AMBIGA COLLEGE OF ARTS AND SCIENCE FOR WOMEN

(AFFILIATED TO MADURAI KAMARAJ UNIVERSITY)

ANNA NAGAR, MADURAI-20.

5.3.2 Presence of an Active Student Council & Representation of Students On Academic Administrative Bodies / Committees Of The Institution

S.NO	PARTICULARS	PAGE NO
1	Anti Ragging	2-88
2	Yoga Club	89-214
3	Career Guidance Cell	215-326
4	Women's Cell	327-422
5	Sports	423-469
6	Placement Cell	470-494
7	NSS	495-662
8	RRC	663-758
9	Alumni	759-1021
10	HRC	1022- 1116

FORM NO.II

(See Rule 8 of the Tamil Nadu Societies Registration Rules, 1978)

CERTIFICATE OF REGISTRATION UNDER SECTION 10

OF THE TAMIL NADU SOCIETIES REGISTRATION

ACT,1975 (TAMIL NADU ACT 27 OF 1975)

CERTIFICATE OF REGISTRATION OF SOCIETIES

Sl. No. SRG/Madurai North/8/2020

I hereby certify that **"ALUMINI ASSOCIATION OF AMBIGA COLLEGE OF ARTS AND SCIENCE FOR WOMEN"** has this day been registered under the Tamil Nadu Societies Registration Act,1975 (Tamil Nadu Act 27 of 1975).

Given under my hand at Madurai North this 10th day of January, 2020

Seal THE SEAL OF THE REGISTRAR OF SOCIETIES MADURAI NORTH Tamil Nadu

10/1/2020

Signature of the Registrar

Station

User name - MaduraiNorth_SR_82020

/ Most Urgent/

DEPARTMENT OF COLLEGIATE EDUCATION

13013

From

Dr. (Tmt). R. Sarumathi.,
M.Sc, M.Phil, B.Ed.,Ph.D
Director of Collegiate Education,
Chennai 600 006

To

1. The Regional Joint Directors
2. The Principals of all Government Colleges
3. Nodal Officers

Rc.No.22354/Q1/2018 Dated : 11-12-2018

Sir / Madam,

Sub : Collegiate Education Department - Eradicating the menace of ragging in Educational Institutions – IXth meeting of State Level Monitoring Cell – Minutes of the meeting held on 08-09-2018 – Communicated – Instructions for further meetings - sent – Reg.

Ref : 1. Government Lr.No.19340/G1/2018-20, Higher Education (G1) Department, Dated.11.12.2018
2. This Office Letter No.22354/Q1/2018, Dated:23-10-2018.
3. This Office Letter Rc.No.22354/Q1/2018 Dated : 29-10-2018

******

I invite your attention to the references 2nd and 3rd cited, wherein the minutes of the meeting of the State Level Monitoring Cell of Anti Ragging committee has been communicated for further action and action taken report called for. In this connection, I wish to state that in the reference 1st cited, the Government have requested to furnish the details of the Anti-Ragging Committee constituted and the details of the last meeting held in the prescribed proforma.

It is also stated that the above details have been insisted to be collected in the meeting held by Hon'ble Governor of Tamil Nadu on 08.12.2018.

In this connection, I wish to state that even though letters have been sent and telephonic reminders have been issued, I regret to state that the particulars from majority of the Aided and Self Financing Colleges were not received in this office. As these particulars are required very urgently, I request the Principals of Government,

Government Aided and Self Financing Colleges to send those particulars in hard and soft copy through a special messenger in the prescribed proforma directly to the Regional Joint Director concerned on or before 12.12.2018 at 5.00 p.m. Failure to adhere to the time frame for furnishing the details will entail disciplinary action.

I request the Joint Directors of Collegiate Education to consolidate the particulars and send three copies of these particulars in spiral bind booklets through a special messenger to this office on or before 14.12.2018 at 5.00 p.m. I instruct you all to bestow your personal attention in this regard as the particulars are required by Hon'ble Governor's Office urgently.

11/12/18

Director of Collegiate Education

Annexure : Proforma – 2 Nos

11-12-18

Copy Submitted To:

The Principal Secretary to Government,
Higher Education,
Secretariat, Chennai-9.

Copy to

The Principals of Government Aided Colleges

The Principals of Self Financing Colleges

- Through Regional Joint Director concerned

Nodal Officers

R.C. No. 13013/A5/2018 Dt. 12-18

(Copy) Communicated for information and necessary action

Send the Report on 13.12.18 at 12.00 pm

JOINT DIRECTOR OF COLLEGIATE EDUCATION (FAC.)
MADURAI REGION, MADURAI.

12/12/18

12/12/18

To, All The Principals
Govt. Aided / Self Finance
Madurai Region
Madurai

Proforma - I

(Rc.No.22354/Q1/2018 Dated : 11-12-2018)

Sl.No	Name of the Colleges			Date of Proceedings in which the Anti Ragging Committee Constituted (Copy to be enclosed with the composition of it's members)	Date of the Minutes of the last meeting held by the Anti Ragging Committee (Copy to be enclosed)
	Government	Government Aided	Self Financing		
	—	—	AMBIGA COLLEGE OF ARTS & SCIENCE FOR WOMEN		13.7.2018 & 14.2.2019

11/12/18

Director of Collegiate Education
Chennai-600 006

T. Sivajyothi
Anti-Ragging Co-ordinator

Principal
Ambiga College of Arts and Science For Women
Anna Nagar, Madurai-625 020

AMBIGA COLLEGE OF ARTS AND SCIENCE FOR WOMEN
PH : 0452-2535613
MADURAI-20.
212, ANNA NAGAR

Proforma - II

Format for Periodical Report on Anti Ragging Measures taken by the Educational Institutions

1	Whether Anti Ragging Committee formed and details of members of the committee and whether students are included in the committee.	Yes. We have formed. Members of the Committee - 7. 1) T. Sivapriya Anti Ragging Co-Ordinator HOD/English 2) D. Jeeva Rathinam Ass. Prof - Tamil 3) G. Vasuki Asst. Prof / Commerce 4) M. Anantha priya / Ass. Prof - Physics.
2	No of cases reported	—
3	Action taken on the complaints.	—
4	Whether FIR filed and details thereof.	—
5	Whether Bill boards and hoardings on Anti Ragging and details of members of committee are displayed.	Yes
6	Whether the under taking from parents and students have been obtained.	Yes
7	Whether website address and phone numbers of committee members are printed in the ID Cards of students for registering complaints.	Yes
8	Action taken to create awareness about penal Provisions against Ragging.	Yes
9	Whether hostel are provided for fresh students.	NO
10	Details of conduct of committee meetings and Minutes thereof.	13/7/18 & 14/02/19

Anti Ragging-Co-ordinator

COLLEGE OF ARTS AND SCIENCE FOR WOMEN
PH: 0452 2535613
MADURAI-20.
212, ANNA NAGAR

Director of Collegiate Education,
Chennai-600006

Principal
Ambiga College of Arts and Science For Women
Anna Nagar, Madurai 625 020.

✆ 0452 - 2535613, 2533751

AMBIGA COLLEGE OF ARTS AND SCIENCE FOR WOMEN

(Affiliated to Madurai Kamaraj University)

AMBIGA CAMPUS, ANNA NAGAR, MADURAI - 625 020.

(Estd. under Dr. S. Solamalai Thevar - Pappathi Ammal Educational Trust.)

Date :

To

Mrs. Indumathi,

Sub-Inspector of police,

Anna Nagar, Madurai.

Respected Madam,

SUB: Inviting as Our Chief Guest-reg.

We would like to inform you that Mrs. Indumathi, Sub-Inspector of police, Anna Nagar, Madurai, as our Chief Guest to present the lecture about Anti-Ragging on 13/07/18 (Friday) at 10.30 A.M to our fresher of the year 2018. Kindly accept our requisition.

Thank you

Principal

To

The Principal,

Ambiga College of Arts and Science for Women,

Anna Nagar, Madurai-20.

Respected Madam,

SUB: To accept as the Chief guest of Anti-Ragging meeting -Reg.

I would like to accept your invitation to present Chief Guest address on 13/7/18.

Thank you

Yours faithfully

(Mrs. Indumathi)

Accepted

Indumathi

AMBIGA COLLEGE OF ARTS AND SCIENCE FOR WOMEN

ANNA NAGAR, MADURAI -20.

CIRCULAR – STUDENTS

DATE: 12. 7.2018

The Students of I UG are informed to attend the Anti Ragging meeting on 13th July 2018 (Friday) at 10.30 a.m in AM Hall.

Principal

12.7.18

AMBIGA COLLEGE OF ARTS AND SCIENCE FOR WOMEN

ANNA NAGAR, MADURAI – 20.

ANTI RAGGING CURB COMMITTEE

AGENDA – 2018

DATE: 13.07.2018

PRAYER	-	STUDENTS
WELCOME ADDRESS	-	MRS.G.VASUKI –ASSISTANT PROFESSOR, DEPARTMENT OF COMMERCE (CA)
CHIEF GUEST ADDRESS	-	MRS. T.SIVAPRIYA– HEAD, DEPARTMENT OF ENGLISH, ANTI RAGGING CO-ORDINATOR
VOTE OF THANKS	-	MISS.M.AANANDHA PRIYA–HEAD, DEPARTMENT OF PHYSICS

AMBIGA COLLEGE OF ARTS AND SCIENCE FOR WOMEN

ANNA NAGAR, MADURAI-20.

ANTI RAGGING CURB COMMITTEE

Minutes of the Meeting

DATE: 13.07.2018

The Anti Ragging Curb Committee meeting was conducted in the beginning of the academic year. The following members of the Anti Ragging Curb committee participated in the meeting 2018-2019.

1. Dr. S. A. Razeeda - Principal
2. Mrs. R. Jeyanthi – Vice Principal
3. Mrs. T. Sivapriya- HOD of English, Anti Ragging Co-coordinator
4. Miss. D. Jeeva Rathinam - Assistant Professor, Department of Tamil
5. Mrs.G. Vasuki- Assistant Professor, Department of Commerce (CA)
6. Miss. M. Aanandha Priya- HOD, Department of Physics

The following decisions were taken in the meeting conducted in the year 2018-2019.

- The Committee advises the senior students not to involve in Ragging.
- Arrangement of welcome party to the junior students by senior students.
- Juniors are asked to report the Committee if any Ragging incidents happens.
- Committee gives lot of suggestions and advised students for not performing any ragging practices.
- Anti Ragging Curb Committee closely watches the senior and junior students for two months in the beginning of the year.
- The action plan of the Ragging Curb Committee is displayed in the campus.

Anti Ragging Co-ordinator

AMBIGA COLLEGE OF ARTS AND SCIENCE FOR WOMEN
PH : 0452-2533613
MADURAI-20.

Principal
Ambiga College of Arts and Science For Wome
Anna Nagar, Madurai-625 020

AMBIGA COLLEGE OF ARTS AND SCIENCE FOR WOMEN

ANNA NAGAR, MADURAI-20.

DEPARTMENT OF TAMIL

PROGRAM : Anti Ragging Meeting DATE: 13.7.2018

BATCH 2018

S.NO	NAME	SIGNATURE
1	A.ABIRAMI	A. Abirami
2	V.ANUSHIYA	V. Anushiya
3	P.AZHAGI	P. Azhagi
4	D.BHUVANESWARI	D. Bhuvaneswari
5	A.CHIDRADEVI	A. Chitradevi
6	G.DEEPA	G. Deepa
7	M.DHARANI	M. Dharani
8	M.DHIVYA	M. Dhivya.
9	P.DHIVYA BARATHI	P. Dhivya Barathi
10	V.DIVYA	V. Divya
11	M.DURGA DEVI	M. Durga Devi
12	M.DURGA DEVI	M. Durga devi
13	M.GAYATHRI	M. Gayathri
14	M.ISWRYA	M. ISWRYA
15	N.ISWARYA	N. Iswarya
16	K.KALESWARI	K. Kaleswari
17	H. KALPANA	H. Kalpana
18	S.KANI MOZHI	S. Kani Mozhi
19	R.KARTHIK	ab
20	B.LAITHA	B. Laitha
21	P.LAVANYA	P. Lavanya
22	R.MAHALAKSHMI	ab
23	B. MALAI SELVI	B. Malai Selvi.
24	V.MARUDHA VALLI	V. MARudha valli
25	K.MOHANA	K. Mohana.
26	R.MOOGAMBIKAI	R. Moogambikai
27	K.MUTHU MAHA	K Muthu maha
28	G.NAGA JOTHI	G. Naga Jothi
29	T.NAGA LAKSHMI	ab
30	G.NAGESWARI	G. Nageswari
31	N.NAGA LAKSHMI	N. Nagaeswari.
32	K.NAGAMOHANA	K. Nagamohana.
33	D.PARKAVI	D. Parkavi
34	M.PRIYA	M. Priya.
35	P.PRIYANKA	P. Priyanka
36	K.PRIYANA	K. Priyana.
37	M.POONARASI	M. POONarasi
38	G.POOJA	G. POOja.
39	K.POOVARASI	K. Poovarasi
40	R.RAGAVI	R. Ragavi

41	S.RAM PRIYA	S. Ram Priya
42	R.SAM POORNA DHIVYA	R. Sam Poorna Dhivya.
43	B.SANGEETHA	B. Sangeetha
44	P.SANGEETHA	P. Sangeetha.
45	V.SANMUGA VALLI	
46	M.SIVA RANJANI	M. Siva Ranjani.
47	S.SNEHA	S. Sneha
48	S.SRI RAJA RAJESWARI	S. Sri Raja Rajeswari
49	S.SURYAKALA	S. Suryakala
50	K.SWETHA	K. Swetha
51	M.SWETHA	M. Swetha.
52	T.SWETHA	T. Swetha
53	M.UMA	M. Uma
54	A.VAISHNAVI	A. Vaishnavi.
55	C.VAISHNAVI	C. Vaishnavi
56	M.VASUKI	M. Vasuki
57	M.VIJAYALAKSHMI	M. Vijayalakshmi
58	C.VILVA PRIYA	C. Vilva Priya.
59	R.VINOTHINI	R. Vinothini.

AMBIGA COLLEGE OF ARTS AND SCIENCE FOR WOMEN
ANNA NAGAR, MADURAI-20
DEPARTMENT OF ENGLISH
BATCH 2018
PROGRAME: Anti Ragging Meeting

S.NO	NAME	SIGNATURE
1	S.AARTHI	S. Aarthi
2	A.AATHI MALAR	ab
3	R.ABITHA SHREE	R. ABITHA SREE
4	K.ANANTHA PRIYA	K. Anantha Priya
5	V.ANBU SELVI	V. Anbuselvi.
6	R.ANIS FATHIMA	R. Anis Fathima.
7	M.ARUNA	M. Aruna
8	M.AYISHA	M. Ayisha
9	B.BOOMIKA	B. BOOMIKA
10	P.CHITRA	P. chitra.
11	C.DHIVYA DHARSHINI	C. Dhivya
12	P.DURGA	P. Durga.
13	P.GANGA DEVI	P. Gangal Devi.
14	K.JAYA SRI	K. Jaya Sri
15	M.JENIFER	M. Jenifer
16	G.JEYALAKSHMI	G. Jeya Lakshmi
17	A.JEYALAKSHMI	ab
18	A.JEYA PRIYA	A. Jeya Priya
19	G.JOTHIKA	G. Jothika
20	M.KALAI SELVI	M. Kalaiselvi.
21	B.KARTHIKA	B. karthika
22	B.KAVIYA	B. Kaviya
23	T.KEERTHIGA	T. Keerthiga
24	S.KRISHNA VENI	S. Krishnaveni
25	R.MAHA LAKSHMI	R. Maha Lakshmi
26	S.MAINUN SULAIKA	S. Sulaika.
27	D.MATHALAN JANCY HEBZHIBA	ab
28	M.MUTHU KARTHIKA	M. Muthu karthika.
29	J.S.NANDHINI	J. S. Nandhini
30	S.NANDHINI	S. Nandhini
31	M.NARMATHA	M. Narmatha
32	N.NISHA	N. Nisha
33	M.PANDI SELVI	M. Pandi selvi
34	P.PANDEESWARI	P. Pandeeswari
35	V.PRIYADHARSHINI	V. Priya dharshini
36	B.RAFIA BASARI	B. Rafia Basari
37	K.RAJA LAKSHMI	K. Rajalakshmi
38	A.ROJA BANU	A. Roja Banu

39	A.ROSHAN SABIKA	A. Roshan Sabika
40	J.SALMA	J. Salma
41	S.SAMINA	S. Samina
42	V.SARANYA	V. Saranya
43	M.SIVA RANJANI	M. Siva
44	V.SOWMIYA	V. Sowmiya.
45	K.SUSHMITHA	K. Sushmitha
46	M.SUSMITHA	M. Susmitha
47	M.SWATHI	M. Swathi
48	S.SWATHI	S. Swathi
49	C.SWATHIKA	C. Swathika.
.50	E.SWETHA	E. Swetha
51	P.VARSHANA RAJEE	P. Varsha
52	R.VARUNA RAGA SHRUTHI	ab
53	P.VIMALA	P. Vimala
54	S.VISHNU PRITYA	S. Vishnu priya.
55	K.VIJAYA LAKSHMI	K. Vijaya Lakshmi
56	P.YOGADHARSHINI	P. Yogadharshini

PRINCIPAL

AMBIGA COLLGE OF ARTS AND SCIENCE FOR WOMEN
ANNA NAGAR MADURAI.
BBA 2018-2021

S.No	Name of the Student	Signature
1	Abinaya P	P. Abinaya
2	Afrtiha Nisha J	
3	Archana J	J. Archana
4	Brindha A	A. Brindha
5	Dhana Lakshmi S	Dhana Lakshmi S
6	Gomathi S	S. Gomathi
7	Gowsalya P	Gowsalya.
8	Indhu M	Indhu
9	Jasmine Celin D	Jasmine
10	Jelsiya A	A. Jelsiya
11	Jenifer Stella F	
12	Kamala Sibi R	R. Kamala Sibi
13	Kamali J	J. Kamali
14	Karthiga S	Karthiga
15	Kaviya M	M. Kaviya
16	Keerthiga S	S. Keerthiga.
17	Mahalakshmi M	M Maha
18	Mariyam Shibaya M	M. Mariyam Shibaya
19	Mutheeswari S	Mutheeswari
20	Muthuselvi P	P. Muthu Selvi
21	Nandhini K S	Nandhini
22	Nithya R	R. Nithya
23	Parvinisha N	Parvinisha. N.
24	Prithika S	S. prithika
25	Ramya N	N. Ramya
26	Rasika S	S. Rasika
27	Renuga Devi A	Renuga devi
28	Renuga Devi P	P. Renuga Devi
29	Sangeetha K	Sangeetha
30	Saranya S	S. Saranya
31	Shalini Devi M	ab
32	Sineha I	Sneha. R
33	Sneha R	R. Sneha.
34	Subha S	S. subha
35	Subhashini K	Subha.
36	Sumithra M	M. Sumithra
37	Supriya S	S. Supriya.
38	Suriya Devi G	ab
39	Tharani P	P. Tharani
40	Veera Lakshmi V	V. Veera Lakshmi
41	Vijaya Lakshmi T	T. Vijaya Lakshmi
42	Yogitha V	V. Yogitha

AMBIGA COLLEGE OF ARTS AND SCIENCE FOR WOMEN
ANNA NAGAR MADURAI
DEPARTMENT OF COMMERCE

~~2017~~ 2018

PROGRAM Anti Ragging Meeting

S.NO	NAME	SIGNATURE
1	S.SOUNDARYA	S. Soundarya
2	M.MUTHU MARI	Muthu
3	A.NAGA JOTHI	A. Naga Jothi
4	M.NAGA RANI	Nagarani.
5	M.PAKKIYA LAKSHMI	
6	K.PAVITHRA	K. Pavithra.
7	A.PRIYA	A. Priya
8	A.PRIYA	A-priya
9	D.PRIYANGA	A. Priya.
10	K.A.POOJA	K.A. POOJA
11	S.POONGODI	S. Poongodi.
12	A.PUSHPAVALLI	
13	K.RAMA LAKSHMI	K. Rama Lakshmi
14	P.RAMYA	P. Ramya
15	A.RATHA	A. Ratha
16	J.S.RUBNI	J. S. Rubini
17	P.SABITHA	P. Sabitha.
18	B.SANGEETHA	Sangeetha
19	M.SANGEETHA	M. Sangeetha.
20	G.SANTHANA LAKSHMI	Santhana Lakshmi.
21	R.SANTHIYA DEVI	R Santhiya Devi
22	S.SARMILA	S. Sarmila
23	R.B.SATHYA	R. R. Sathya.
24	A.SEETHALAKSHME	Seethalakshmi.
25	B.SHANMUGA PRIYA	Priya
26	N.SHENBAGA VALLI	N. Shenbaga Valli
27	A.SUBHA DHARSHINI	Subha
28	M.H.SUBASHINI	M. K. Subashini.
29	M.SUGANYA	M. Suganya
30	R.SUMATHI	R. Sumathi
31	C.SURATHI RAKKU	Surathi Rakku.
32	P.SURYA DEVI	P. Surya Devi
33	D.SWETHA	D. Swetha
34	K.SWETHA	K. Swetha
35	K.THEERKADHARSHINI	Theerkadharshini.
36	K.VIGNESHWARI	K. Vigneshwari
37	B.VIJAYA LAKSHMI	B. Vijayalakshmi
38	K.VILVAKANI	K. Vilvakani
39	A.VINITHA	A. Vinitha
40	V.NITHYA	V. Nithya
41	A.AARTHY	A. Aarthy
42	P.ABINAYA	P. Abinaya.

43	S.SASO REKHA	S. SASO Rekha
44	A.ALMAS PARVEEN	do
45	S.ANBU SELVI	S. Anbuselvi
46	M.ANGALA PARAMESWARI	Angala parameswari.
47	A.ANU DHARSHINI\	do
48	P.BHUVANESWARI	Cothradevi
49	K.CHITRA DEVI	K. Chithra devi
50	G.DIVYA	G. Divya
51	S.DIVYA	S. Divya
52	A.K.DURGA DEVI	No Sign
53	P.ELAIYA	Elaiya
54	S.GOKILA	S. Gokila
55	S.ISHWARYA	Ishwarya
56	S.ISAKI PANI MEENA	S. Isaripani meena
57	N.JANANI	N. Janani
58	P.JAYALAKSHMI	P. Jayalakshmi
59	A.KANMANI	A. Kanmani.
60	S.KARTHIGA JOTHI	S. Karthiga Jothi
61	M.KAVITHA	M. kavitha
62	S.KOKILA	S. kokila
63	M.LOGESHWARI	M. Logeshwari.
64	M.LAKSHMI	M. Lakshmi
65	P.MAHAMAYEE	P. mahamayee
66	R.MAHALAKSHMI	R. Mahalakshmi
67	A.MAHESHWARI	A. Maheshwari
68	S.MAREESWARI	S. Mareeswari
69	K.MEENAKSHI	K. Meenakshi

PRINCIPAL

AMBIGA COLLEGE OF ARTS AND SCIENCE FOR WOMEN

ANNA NAGAR MADURAI-20

2018-2021

BCA

S.NO	NAME	SIGNATURE
1	ABISHAG U	Abisha. U
2	ANITHA A	A. Anitha
3	AYESHA S	S. Ayesha
4	BACKIYALAKSHMI J	J. Backiya lakshmi.
5	DIVYA A	Divya. A
6	GOWTHAMI R	R. Gowthami.
7	ISHWARYA B	B. Ishwarya
8	JEYAASRI R M	ab
9	KAMALI B	Kamali
10	KAVITHA S	Kavitha. S
11	LAVANYA S	S. Lavanya
12	MEENAKSHI C	C. Meenakshi
13	MURUGESHWARI M	M. Murugeshwari.
14	NANDHINI T	T. nandhini
15	PADMAPRIYA T	T. Padmapriya.
16	PANDI MEENA M	M. Pandi meena.
17	PAVITHRA M	M. Pavithra
18	PRIYA DHARSHINI T	T. Priya dharshini.
19	RENUGADEVI K	K. Renugadevi
20	SANGAVI M	Sangavi. M
21	SARANYADEVI R	R. Saranyadevi
22	SHANMUGAPRIYA M	M. Shanmugapriya.
23	SUBASREE S	S. Subasree.
24	SURYA K	K. Surya
25	VIGNESHWARI P	P. vigneshwari

AMBIGA COLLEGE OF ARTS AND SCIENCE FOR WOMEN
ANNA NAGAR, MADURAI-20
DEPARTMENT OF CHEMISTRY
BATCH 2018-2021

S.NO	NAME	SIGNATURE
1	K. ARUNA	K. Aruna
2	S. GAYATHRI	S. Gayathri
3	R.N. LOGANANDHINI	R.N. Loganandhini
4	D. MEENALOCHNI	D. Meenalochini
5	M. MUHILARASI	M. Muhilarasi
6	T. NANDHINI	T. Nandhini.
7	M. PRIYA	M. Priya.
8	A.RISVANA PARVEEN	A. Risvana parveen.
9	M. SARANYA	M. Saranya
10	A.SELVARANI	A. Selvarani.
11	R. SIVASANKARI	R. Sivasankari
12	M. SIVAKANCHANIMATHI	M. Sivakanchanimathi
13	M. SUMAIYA BURHANA	ab
14	S. SWETHA (7.1.2001)	S. Swetha
15	S. SWETHA (19.5.2001)	S. Swetha.

PRINCIPAL

AMBIGA COLLEGE OF ARTS & SCIENCE FOR [illegible]

ANNA NAGAR, MADURAI

DEPARTMENT OF [COSTUME DESIGNING AND FASHION TECHNOLOGY]

BATCH 2018

PROGRAMME: Anti Ragging Meeting **DATE :** 13.7.2018

S.NO	NAME	SIGNATURE
1.	K.AARTHI	K. Aarthi
2.	K.ARUNA DEVI	K. Aruna Devi
3.	S.DEEPIKA	S. DEEPIKA
4.	DEEPIKA RAVI	Deepika Ravi.
5.	P.DHANA LAKSHMI	P. Dhana Lakshmi
6.	K.ESWARI	K. ESwari
7.	M.IRFANA PARVIN	
8.	T.KAMALI	T. Kamali
9.	L.LAVANYA	L. Lavanya.
10.	B.NAGAVENI	B. Nagaveni
11.	P.NIVETHA DHARSINI	P. Nivetha Dharsini
12.	S.RAEYANA	S. RAEYANA.
13.	M.RUMANA	M. Rumana
14.	R.SAKTHI MONISHA	R. Sakthi monisha
15.	G.SOWMIYA	G. Sowmiya.
16.	S.VALLI	S. VALLI

PRINCIPAL SIGN


CE (W)

✆ 0452 - 2535613, 2533751

AMBIGA COLLEGE OF ARTS AND SCIENCE FOR WOMEN

(Affiliated to Madurai Kamaraj University)

AMBIGA CAMPUS, ANNA NAGAR, MADURAI - 625 020.

(Estd. under Dr. S. Solamalai Thevar - Pappathi Ammal Educational Trust.)

Date : 02.06.2017

Appointment Order

To

Mrs. T. Sivapriya,
Head Department of English,
Ambiga College of Arts and Science for Women,
Anna Nagar,
Madurai-20.

Respected Madam,

Sub: Appointment Order- Reg.

Mrs. T. Sivapriya, Head, Department of English appointed as an **Anti Ragging Coordinator** from 2nd June, 2017 onwards. It is for your kind notice.

Thank You

Principal

Principal
Ambiga College of Arts and Science For Women
Anna Nagar, Madurai-625 020

cc to Secretary, Principal, Administrative Officer and file

✆ 0452 - 2535613, 2533751

AMBIGA COLLEGE OF ARTS AND SCIENCE FOR WOMEN

(Affiliated to Madurai Kamaraj University)

AMBIGA CAMPUS, ANNA NAGAR, MADURAI - 625 020.

(Estd. under Dr. S. Solamalai Thevar - Pappathi Ammal Educational Trust.)

Date : 02.06.2017

Appointment Order

To

Mrs. T. Sivapriya,
Head Department of English,
Ambiga College of Arts and Science for Women.
Anna Nagar,
Madurai-20.

Respected Madam,

Sub: Appointment Order- Reg.

Mrs. T. Sivapriya, Head, Department of English appointed as an **Anti Ragging Coordinator** from 2nd June, 2017 onwards. It is for your kind notice.

Thank You

Principal

Principal
Ambiga College of Arts and Science For Women
Anna Nagar, Madurai-625 020

cc to Secretary, Principal, Administrative Officer and file

Received by
T. Sivapriya
2/6/17

AMBIGA COLLEGE OF ARTS AND SCIENCE FOR WOMEN

ANNA NAGAR, MADURAI -20.

CIRCULAR – STUDENTS

DATE: 11. 7.2017

The Students of I UG are informed to attend the Anti Ragging meeting on 12th July 2017 (Wednesday) at 10.30 a.m in AM Hall.

Principal

11.7.17

AMBIGA COLLEGE OF ARTS AND SCIENCE FOR WOMEN

ANNA NAGAR, MADURAI – 20.

ANTI RAGGING CURB COMMITTEE

AGENDA – 2017

DATE: 11.07.2017

PRAYER	-	STUDENTS
WELCOME ADDRESS	-	MISS.R.VIDHYA – ASSISTANT PROFESSOR, DEPARTMENT OF MICROBIOLOGY
CHIEF GUEST ADDRESS	-	MRS.T.SIVAPRIYA– HEAD, DEPARTMENT OF ENGLISH, ANTI RAGGING CO-ORDINATOR
VOTE OF THANKS	-	MISS.S.SUDHALAKSHMI - ASSISTANT PROFESSOR, DEPARTMENT OF COMPUTER SCIENCE

AMBIGA COLLEGE OF ARTS AND SCIENCE FOR WOMEN

ANNA NAGAR, MADURAI-20.

ANTI RAGGING CURB COMMITTEE

Minutes of the Meeting

DATE: 12.07.2017

The Anti Ragging Curb Committee meeting was conducted in the beginning of the academic year. The following members of the Anti Ragging Curb committee participated in the meeting 2017-2018.

1. Dr. S. A. Razeeda - Principal
2. Mrs. R. Jeyanthi – Vice Principal
3. Mrs. T. Sivapriya- HOD of English, Anti Ragging Co-coordinator
4. Mrs.M. Kavitha - Assistant Professor, Department of Commerce
5. Miss.R.Vidhya- Assistant Professor, Department of Microbiology
6. Miss.S. Sudhalakshmi- Assistant Professor, Department of Computer Science

The following decisions were taken in the meeting conducted in the year 2017-2018.

The Committee advises the senior students not to involve in Ragging.

- Arrangement of welcome party to the junior students by senior students.

- Juniors are asked to report the Committee if any Ragging incidents happens.
- Committee gives lot of suggestions and advised students for not performing any ragging practices.
- A professional counselor will be engaged for freshers.
- Orientation program shall be in place to inaugurate the new session.
- Anti Ragging Curb Committee closely watches the senior and junior students for two months in the beginning of the year.
- The action plan of the Ragging Curb Committee is displayed in the campus.
- All matters of discipline must be resolved within the campus.

Principal

AMBIGA COLLEGE OF ARTS AND SCIENCE FOR WOMEN
ANNA NAGAR, MADURAI-20
DEPARTMENT OF English
BATCH-2017

PROGRAME: Anti Ragging Meeting

S.NO	NAME	SIGNATURE
1	N.ABARNA	N. Abarna
2	K.ADITHYA	K. Adhithya
3	E.AKSHAYA	AKshaya
4	S.ANJANA DEVI	S. Anjana devi
5	S.ANUSHIYA	Anusiya
6	S.ASHIKA FATHIMA	ab
7	A.BHAVANI	A Bhavani
8	K.BHUVANA	K. Bhuvana
9	R.DEEPIKA	Deepika.
10	D.DELINA	Delina
11	K.DHIVYA	K Dhivya
12	S.FAHMITHA BIRTHOUS	S. Fahmitha Birthous
13	G.GAYATHRI	G. Gayathri
14	S.HARITHA	haritha
15	A.JEYADEEPA	A. Jeyadeepa
16	O.JEYALAKSHMI	O. Jeya
17	R.JEYASHRI	JeyaSri
18	M.KANAGA KARTHIKA	M. Kaythik.
19	K.KANI PRIYA	K. Kanipriya
20	K.KARTHIGA	ab
21	S.KEERTHANA DEVI	S. Keerthana
22	V.KEERTHANA HARSHITHA	V. Keerth Harshitha
23	K.KOMAL	Komal
24	S.KOSALA DEVI	kosaladevi
25	A.KRISHNAVENI	Krishnaveni
26	P.MALAR	malar
27	K.MALATHI	K. Malathi.
28	M.MANJU	manju
29	K.MAREESWHWARI	K. Mareeswari
30	C.MEENAKSHI	C. Meenakshi
31	M.MUTHURANI	ab
32	M.MUTHUSARANYA	M. Muthu Saranya
33	G.NAGESHWARI	G. Nageshwari.
34	M.PANDEESHWARI	Pandeeshwari (99)

35	M.PANDEESWARI	M. Pandeeswari (Absent)
36	C.PAVITHA	C. Pavitha.
37	S.PRIYA DHARSHINI	S. Priya
38	S.RAJA LAKSHMI	S. Rajalakshmi
39	S.RAJA RAJESHWARI	S. Rajarajeshwari
40	M.RAMYA BHARATHI	M. Ramya Bharathi
41	S.RESHMA	S. Reshma.
42	G.SARUMATHI	G. Sarumathi
43	A.SATHEESHWARI	A. Satheeswari
44	J.SHAMIN BANU	J. Shamin Banu
45	A.SHIVA SHANKARI	A. Shiva Shankari
46	S.SNEHA	Sneha
47	R.SONAIYAMMAL	R. Sona.
48	K.SORNAMBIKA	K. Sornambika.
49	A.SRIDEVI	ab
50	R.SRIDEVI	R. Sridevi
51	M.SUBALAKSHMI	M. Subalakshmi
52	K.SOJITHA	K. Sojitha.
53	B.UMA MAHESWARI	B. uma maheswari
54	V.UMA SHANKARI	V. uma shankari.
55	S.VARSHA	Varsha
56	R.VIJITHA PRAMIN	R. Vijitha
57	T.ABIRAMI	T. Abirami.

PRINCIPAL

AMBIGA COLLEGE OF ARTS ANS SCIENCE FOR WOMEN

ANNA NAGAR, MADURAI

DEPARTMENT OF COMMERCE 2017-2018

PROGRAM Anti Ragging Meeting

S.NO	NAME	SIGNATURE
1	K.MOHANA SUNDARI	Mohana Sundari
2	M.MUSKAAN	muskaan
3	L.MUTHUSARANYA	L. muthu Saranya
4	B.NAGA NANDHINI	B. Naga
5	K.NAGA NANDHINI	Naga Nandhini
6	B.NANDHINI	B. Nandhini
7	S.NANDHINI	Nandhini
8	P.NARMADHA	P. Narmatha
9	A.PALKEES BANU	palkees Banu
10	K.PARKAVI	K. Parkavi
11	A.PAVITHRA	Pavithra
12	P.PAVITHRA	
13	V.PAVITHRA DEVI	V. Pavithra
14	S.PETCHI PRIYA	Petchi Priya
15	B.POONGODI	Poongodi
16	I.PRIYA	Priya
17	T.PUSHPAVATHI	Pushpavathi
18	A.RAMALAKSHMI	Rama lakshmi
19	A.RAJESWARI	Rajeshwari
20	M.RAMYA	Ramya
21	A.ROOBA	Rooba
22	M.SABANA PARVEEN	Sabana
23	S.SAFNA AYSHA	Safna Aysha
24	V.SANDHIYA	Sandhiya
25	M.SANGEETHA	Sangeetha
26	M.SANGEETHA	M. Sangeetha
27	V.SANMUGA PRIYA	Sanmuga Priya
28	M.SANTHONA DEVI	Santhona
29	S.SARANYA	Saranya
30	K.SHALINI	Shalini
31	G.SHANMUGA VALLI	G. Shanmu
32	N.N.SHARMILA	N. Sharmila
33	S.SIKKANTHAR AMMAL	Sikkanthar.S
34	T.SONIA MILANA	Sonia Milana
35	P.SRI DHARSHINI	P. Sri
36	P.SUGANTHI	Suganthini
37	R.THAMANA RATHI	Thamana Rathi
38	J.K.USHA NANDHINI	Usha nandhini
39	N.VALARMATHY	Navalarmathy
40	N.VAISHNAVI	N. Vaishnavi
41	R.VISALI	Visali
42	T.ZANNATHUL FIRTHOUSE	T. Zannathul

43	P.PRIYA THARSHINI	Priya
44	M.RAKKU	Rakku
45	M.RAMA LAKSHMI	Ramalakshmi
46	S.ROHINI	Rohini
47	I.SAMSUNIHAR	Samsunihar.
48	V.SANTHA LAKSHMI	V. Santha Lakshmi.
49	P.SANTHIYA	Santhiya
50	R.SANTHIYA PRIYA	R. santhana
51	V.SATHYA JOTHI	Sathya Jothi
52	K.SHANMUGA PRIYA	K. Shanmu
53	A.SARANYA	Saranya
54	A.P.SATHYA PRABHA	A. Prabha
55	M.SASIKALA	Sasikala
56	K.S.SASIPRIYA	K.S. Sasipriya
57	S.A.SETHU PRIYA	ab
58	N.SIVAKAMI	Sivakami
59	R.SIVA PRIYA	R. Siva Priya
60	C.SURUTHI	Suruthi
61	M.SOWDARYA	M. Soundarya
62	A.TAMILARASE	A Tamilarase.
63	A.VASUKI	Vasuki
64	D.VIJAYA LAKSHMI	D viji
65	V.VIJAY LAKSHMI	Vijay lakshmi
66	A.SARANYA	Saranya

PRINCIPAL

AMBIGA COLLEGE OF ARTS AND SCIENCE FOR WOMEN
ANNA NAGAR MADURAI-20

B.COM(CA) B SEC 2017

S.NO	NAME	SIGNATURE
1	AJITHA.E	
2	AJITHA.V	
3	AKILA.S	
4	AMALA.M	
5	ANGALA ESWARI.S	
6	APROSE JAMILA BANU.A	
7	ARIBA BEGAM.B	
8	ARUNA.V	
9	BENAZIR MARZUKA.B	
10	DEEPA.P	
11	DEEPIKA.S	
12	DEVI.S	
13	DHARANI.K.G	
14	GAYATHRI.S	
15	ISWARYA.S	
16	KANAGA MUTHU.R	
17	KARTHEESWARI.D	
18	KASTHURI.P	
19	KEERTHANA.P	
20	MUNISWARI.S	
21	NAGALAKSHMI.M	
22	NANTHINI.M	
23	PANDEESWARI.K	
24	PAVITHRA.C	
25	PAVITHRA.S	
26	PRIYADHARSHINI.V	
27	RAJA LAKSHMI.P	
28	RAMYA.B	
29	RAMYA SRI.S	
30	SANTHANA MARI.M	
31	SARUMATHI.S	
32	SATHYA.M	
33	SHANU.S	
34	SHARMILA.C	
35	SOBANA.D	
36	SOUNDHARYA.P	
37	SWETHA.S	

AMBIGA COLLEGE OF ARTS AND SCIENCE FOR WOMEN

ANNA NAGAR, MADURAI-20.

DEPARTMENT OF MATHEMATICS (CA)

BATCH 2017-2020

S.NO	NAME	SIGNATURE
1	K.ANDAL ESWARI	K. Andaleswari
2	P.BANUPRIYA	P. Banupriya
3	S.DEVI SRI	Devisri.
4	M.DEEPIKALAKSHMI	Deepika M
5	V.DHANALAKSHMI	V. Dhanalakshmi
6	K.DHARSHINI	K. Divya
7	K.DIVYA	K. Divya
8	P.DIVYA PRABHA	P. Divya Prabha
9	P.GOWRI	P. Gowri
10	S.JOTHIKA(19/6)	S. Jothika
11	S.KALAIYARASI	S. Kalaiyarasi
12	M.KOKILA	M. Kokila
13	S.KOWSALYA	S. Kowsalya.
14	B.LOGESWARI	B. Logeswari
15	A.MARIYA ARUL SANTHIYA	A. Mariya Arul Santhiya
16	V.MEENAKSHI	Meenakshi. V
17	P.MOHANAPRIYA	Mohanapriya. P
18	R.MOHANAPRIYA	Mohanapriya. R.
19	S.NAGAJOTHI	S. Nagajothi
20	R.PANDIKALA	R. Pandikala
21	P.PANDIMANI	P. Pandimani
22	V.PAVITHRA	Pavithra. V
23	M.PETCHIYAMMAL	M. Petchyamal.
24	R.PONNIRANJANA	R. Ponniranjana
25	R.PRIYA	R. Priya.
26	S.PRIYADHARSHINI	S. Priyadharsini
27	R.RABINA	R. Rabina
28	P.RAJAKUMARI	P. Rajakumari
29	S.RENUGADEVI	S. Renugadevi
30	A.RUBITHA	A. Rubitha
31	M.SANGEETHA	M. Sangeetha.
32	M.SUBALALITHA	Subalalitha. M
33	S.THILAGAVATHI	Thilagavathi. S
34	K.THENMOZHI	K. Thenmozhi
35	A.P.UMAMAHESWARI	Uma Maheshwari. A.P
36	V.VEERALAKSHMI	Veeralakshmi.
37	R.VIGNESWARI	R. Vigneswari

38	M.YOGESWARI	Yogeswari ab
39	S.YOGALAKSHMI	
40	M.SIVAJOTHI	M. Siva Jothi.
41	S.JOTHIKA(10/6)	S. Jothika

AMBIGA COLLEGE OF ARTS AND SCIENCE FOR WOMEN

ANNA NAGAR, MADURAI - 20.

DEPARTMENT OF MICROBIOLOGY

B.SC. - 2017

PROGRAMME : Anti Ragging Meeting

S.NO.	STUDENT 'S NAME	SIGNATURE
1.	K.AARTHY	K. Aarthy
2.	K.S. ABIRAMI	K.S. Abirami
3.	D.AISHWARYA	Aish
4.	T.ALSALMA	T. Alsalma
5.	M.ANITHA	M. Anitha
6.	J.ANJALIN KIRUBA	Anjalin
7.	P.AZHAGU LAKSHMI	Azhagu Lakshmi
8.	A.BOOMA DEVI	Boomadevi
9.	P.BRINDHA	P. Brindha
10.	G.DEEPA KOWSALYA	G. Deepa
11.	J.DEEPIKA	J. Deepika
12.	M.DEVI PRIYA	M. Devipriya
13.	M.GAYATHRI	Gayathri
14.	K.B.ISHWARYA	
15.	P.KAVITHA	P. Kavitha
16.	P.KALEESWARI	P. Kaleeswari
17.	A.KARTHEESWARI	A. Kartheeswari
18.	D.LAKSHMI PRABHA	D. Lakshmi Prabha
19.	S.MANIKKAVALLI	S Manikavalli
20.	M.MUTHU SNEKA	M. Muthusneka
21.	N.NAGALAKSHMI	N. Nagalakshmi
22.	B.NANDHA	B Nandha
23.	M.NITHYA	M. Nithya
24.	U.POOJA	U. Pooja
25.	L.PRIYADHARSHINI	Priya

26.	M.PRIYAMAHALAKSHMI	M. Priya
27.	P.PRIYANKA	P. Priyanka
28.	T.PRIYANKA	T. Priyanka.
29.	R.RAMESWARI	R. Rameswari.
30.	M.RATHIMEENA	M. Du
31.	M.RUBIYA	M. Rubiya.
32.	S.SHABNAM	S. Shabnam
33.	G.SHALINI	G. Salini.
34.	B.SHANMUGA PRIYA	B. Shanmuga Priya.
35.	K.SHANMUGA PRIYA	Shanmuga Priya.
36.	M.SHANTHINIYA	M. Shanthiniya.
37.	T.B.SHOBANA	Shobana.
38.	I.SINDUJAA	I. Sindujaa
39.	P.SIVARANJANI	P. Siva
40.	S.SIVASANKARI	S. Sivasankari
41.	S.SUMAIYA	S. Sumaiya
42.	P.SWETHA	P. Swetha
43.	S.VINITHA	S. Vinitha

AMBIGA COLLEGE OF ARTS AND SCIENCE FOR WOMEN
ANNA NAGAR, MADURAI-20.
DEPARTMENT OF CHEMISTRY
BATCH 2017-2020

S.NO	NAME	SIGNATURE
1	N. ANGAYARKANNI	Angayarkanni
2	P. ANITHA	Anitha
3	M. ANUPRIYA	M. Anupriya.
4	M.ANUSIYA	Anusiya
5	M. BUVANESHWARI	M. Buvaneshwari
6	R. DHANALAKSHMI	
7	S. DURGADEVI	S. Durgadevi
8	S. GAYATHRI	Gayathri.
9	T.R. GOKILA	Gokila
10	M. ISHWARYA	M. Ishwarya.
11	G.JANCY	G. Jancy
12	P. JEEVA	Jeeva
13	M. KADAMBESHWARI	M. Kadambeshwari.
14	P. KALAIYARASI	
15	K. KARTHIGAI PRIYA	P.G.M.
16	P.G.MAHALAKSHMI	mahalakshmi
17	V. MAHALAKSHMI	V. Maha
18	R. MAHESHWARI	Rameshwari
19	C.MEENA	Meena.
20	P.N.MUTHUPRIYA	Muthupriya
21	A.NAGAJOTHI	A. Nagajothi
22	S. NANDHINI	Nandhini
23	M. PANDIMEENA	Pandimeena. M.
24	S. PANDISELVI	S. Pandiselvi
25	M. PAVITHRA	Pavithra
26	P. PONMATHI	Ponmathi
27	S. SANTHIYA	S. Santhiya.
28	C. SASI REKHA	Sasi Rekha
29	M. SATHIYA PRIYA	M. Sathiya priya.
30	A.SELVARANI	A. Selvarani
31	M. SIVAGAMI	Sivagami
32	J. SIVASANKARI	J. Sivasankari.
33	M. SUBALAKSHMI	M. Subalakshmi
34	K. SUVETHA	K. Suvetha
35	M. VINITHA	Vinitha

PRINCIPAL

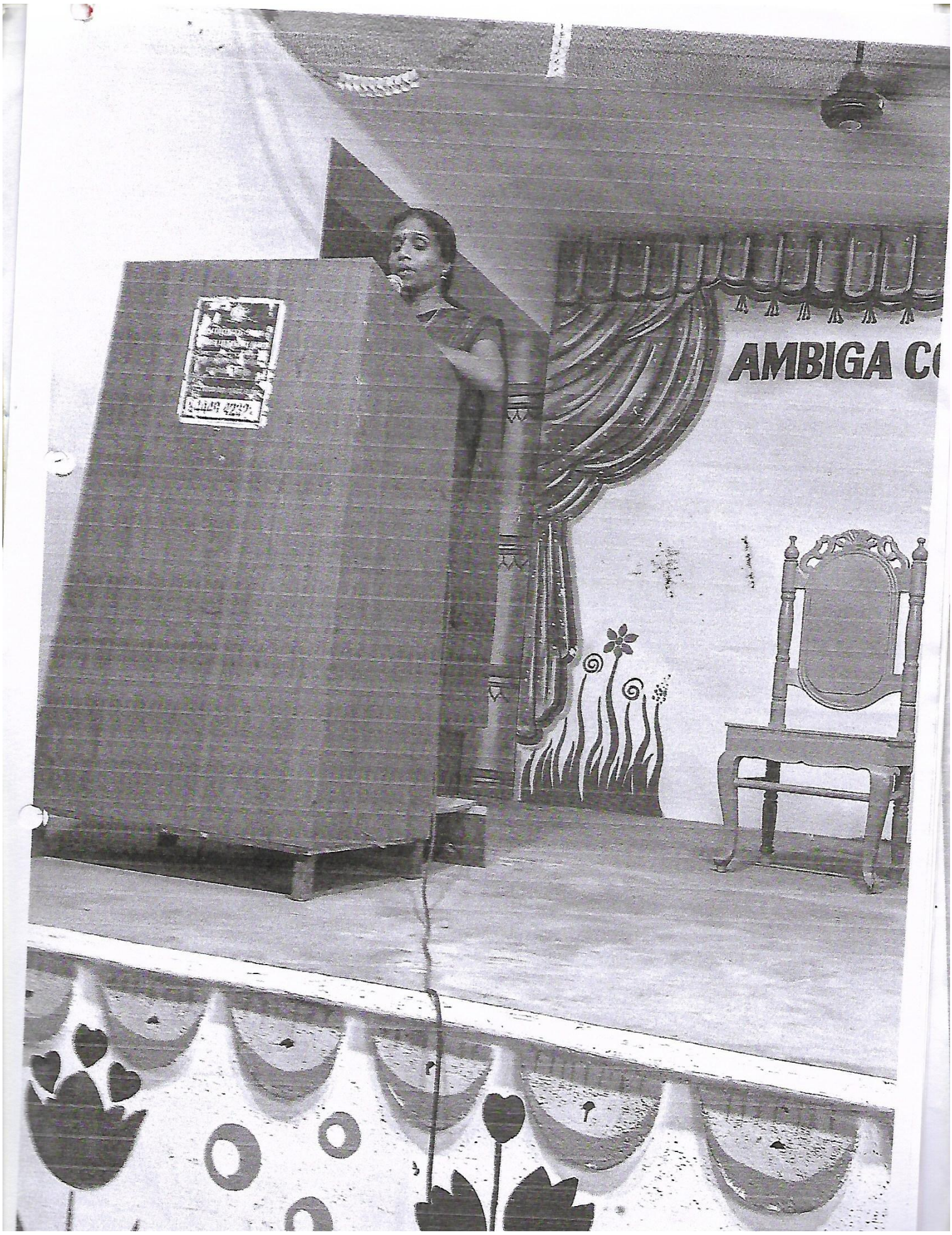
AMBIGA C

AMBIGA COLLEGE OF ARTS AND SCIENCE FOR WOMEN

ANNA NAGAR, MADURAI -20.

CIRCULAR – STUDENTS

DATE: 8. 7.2016

The Students of I UG are informed to attend the Anti Ragging meeting on 9th July 2016 (Saturday) at 10.30 a.m in AM Hall.

Principal 8.7.16

AMBIGA COLLEGE OF ARTS AND SCIENCE FOR WOMEN

ANNA NAGAR, MADURAI – 20.

ANTI RAGGING CURB COMMITTEE

AGENDA – 2016

DATE: 09.07.2016

PRAYER	-	STUDENTS
WELCOME ADDRESS	-	MISS. G.MUTHU RAMA–HEAD, DEPARTMENT OF TAMIL
CHIEF GUEST ADDRESS	-	MRS. R. JEYA MARY – VICE PRINCIPAL
VOTE OF THANKS	-	MRS. P, MAHESWARI –HEAD, DEPARTMENT OF ADMINISTRATION

AMBIGA COLLEGE OF ARTS AND SCIENCE FOR WOMEN

ANNA NAGAR, MADURAI-20.

ANTI RAGGING CURB COMMITTEE

Minutes of the Meeting

DATE: 09.07.2016

The Anti Ragging Curb Committee meeting was conducted in the beginning of the academic year. The following members of the Anti Ragging Curb committee participated in the meeting 2016-2017.

1. Dr. S. A. Razeeda - Principal
2. Mrs. R. Jeya Mary – Vice Principal
3. Mrs. R. Jeyanthi- Head, Department of Mathematics, Anti Ragging Co-ordinator
4. Mrs. P. Maheswari - Head of Business Administration
5. Miss.G. Muthu Rama- Head, Department of Tamil
6. Mrs. R..K. Viji- Head, Department of English

The following decisions were taken in the meeting conducted in the year 2016-2017.

The Committee advises the senior students not to involve in Ragging.

- Arrangement of welcome party to the junior students by senior students.
- Juniors are asked to report the Committee if any Ragging incidents happens.
- A professional counselor will be engaged for Fresher.

- Orientation program shall be in place to inaugurate the new session.
- Anti Ragging Curb Committee closely watches the senior and junior students for two months in the beginning of the year.
- All matters of discipline must be resolved within the campus.
- The action plan of the Ragging Curb Committee is displayed in the campus.
- Committee gives lot of suggestions and advised students for not performing any ragging practices.

Principal

AMBIGA COLLEGE OF ARTS AND SCIENCE FOR WOMEN
ANNA NAGAR, MADURAI-20
DEPARTMENT OF TAMIL
2016-2019 BA TAMIL

S.NO	NAME	SIGNATURE
1	P.AATHI LAKSHMI	P. AATHI LAKSHMI
2	A.ABIRAMI	A. Abirami
3	M.AJITHA	M. Ajitha
4	A.AMBIKA	A. Ambika
5	M.AMUTHA DEVI	M. Amutha devi
6	K.ANITHA	K. Anitha
7	A.BINTHYA	A. Binthya
8	A.BOOMA	A. Booma
9	P.DEVI SRI	P. Devi Sri
10	P.DHANA LAKSHMI	P. Dhana lakshmi
11	R.DHANA LAKSHMI	R. Dhana lakshmi
12	T.GOWSALYA	T. Gowsalya
13	N.INDRA	N. Indra
14	T.ISHWARYA	T. Ishwarya
15	K.JEYA LAKSHMI	K. Jayalakshmi
16	K.KARTHIKA	K. Karthika
17	L.KOWSALYA	L. Kowsalya
18	S.KRISHNA VENI	S. Krishna veni
19	M.LAKSHMI	M. Lakshmi
20	N.LAVANYA	N. Lavanya
21	G.MAREESWARI	G. Mareeswari
22	S.MUNEESWARI	S. Muneeswari
23	R.MUTHU LAKSHMI	R. Muthu Lakshmi
24	M.MUTHU MEENA	M. Muthu Meena
25	P.MUTHU PANI	P. Muthu pani
26	T.MUTHU SELVI	T. muthu selvi
27	M.MUTHU VINITHA	M. Muthu Vinitha
28	P.NAGA LAKSHMI	P. naga lakshmi
29	M.PANDIAMMAL	M. Pandiammal
30	K.PRIYA DHARSHINI	K. Priya Dharshini
31	N.RAJA DEVI	N. Raja Devi
32	R.RAJA KUMARI	R. Raja kumari
33	M.RAJATHI	M. Rajathi
34	A.RAJAESHWARI	M. Rajeshwari
35	E.RAMYA	E. Ramya
36	V.RANCHITHA	V. Ranchitha
37	M.SANGEETHA	M. Sangeetha
38	P.SASIKALA	P. Sasikala
39	S.SAYILABEGUM	S. Sayilabegum
40	M.SHEELA	M. Sheela

43	S.SIVARANJANI	
44	V.SOUNDHARYA	
45	R.SRI DEVI	
46	R.TAMIL SELVARANI	
47	G.THAVA PRIYA	
48	V.VANMATHI	
49	A.VELAMMAL	
50	M.VETRI SELVI	
51	G.VINITHA	
	R.VISITHRA	

PRINCIPAL

AMBIGA COLLEGE OF ARTS AND SCIENCE FOR WOMEN
ANNA NAGAR, MADURAI-20
BATCH 2016
DEPARTMENT OF ENGLISH

PROGRAME: Anti Ragging Meeting

S.NO	NAME	SIGNATURE
1	M.ABINAYA	
2	V.ABIRAMI	V. Abirami
3	V.ABIRAMI	V. Abirami
4	K.ANANTHI	K. Ananthi
5	B.ANEES FATHIMA	B. Anees Fathima.
6	P.ANNAI BHARATHI	P. Annai Bharathi.
7	S.ANUSHYA	S. Anushya.
8	M.CHANDRA LEKHA	M. Chandra
9	J.I.CHARU NIVETHA	J. I. Ch Niv
10	V.DEVADHARSHINI	V. Devadharshini
11	S.FATHIMA FARGANA	S. Fathimat
12	S.FEMINA FATHIMA	S. Femina Fathima
13	V.GAYATHRI	V. Gayathri.
14	S.HAMEETHA FATHIMA	S. Hameetha
15	M.INDHUMATHI	M. Indhumathi
16	R.IRULAYI	R. Irulayi
17	A.ISHWARYA	A. Ishwarya
18	M.JOTHI MALAR	M. Jothi Malar
19	R.KANI MOZHI	R. Kani Mozhi
20	A.KARPAGA SELVI	A. Karpaga selvi
21	M.KATHIJA NASSNIN	M. Kathija Nassnin
22	V.KOWSALYA	
23	M.MAHALAKSHMI	M. Mahalakshmi
24	V.MALINI	
25	M.MOHANA VALLI	M. Mohana Valli
26	B.NILAYINI	B. Nilayini
27	M.NITHYA	M. Nithya
28	M.PAVITHRA	M. Pavithra
29	S.PRIYA DHARSHINI	S. Priya Dharshini
30	N.RAHAMATH JEYALAINI	N. Rahamath Jeyalaini
31	K.RAMA LAKSHMI	K. Rama Lakshmi
32	E.SAKTHI RAM	E. Sakthi Ram
33	S.SANDHIYA	S. Sandhiya
34	M.SARANYA	

AMBIGA COLLGE OF ARTS AND SCIENCE FOR WOMEN
ANNA NAGAR MADURAI.
BBA 2016-2019

S.No	Name of the Student	Signature
1	Amutha A	A. Amutha.
2	Anathi M	M. Anathi
3	Anbu vasuki S	Anbu vasuki. S
4	Arthi B	Arthi. B
5	Bhavani S	S. Bhavani
6	Divya G H	Divya. G. H.
7	Durga A	A. Durga.
8	Durga devi V	V. Durga devi
9	Gayathri P	
10	Gowsalya S	S. Gowsalya
11	Hema latha S	S. Hema latha
12	Ishwaraya R	R. Ishwaraya.
13	Janani M	M. Janani
14	Jayasri M H	M. Jayasri
15	Jenifer R	R. Jenifer
16	Kamalambal P	P. Kamalambal
17	Kamalatchi p	P. Kamalatchi
18	Kavitha K	K. kavitha
19	Kaviya T	T. Kaviya
20	Keerithia M	M. Keerthia
21	Kowsalya K	K. kowsalya
22	Kushbu kumar	
23	Lakshmi K	K. Lakshmi
24	Mahalakshmi A	A. Mahalakshmi
25	Malaviya devi R	R. Malaviya devi.
26	Mani megalai M	M. Mani Megalai
27	Meenachi C	
28	Meenakshi M	M. meenakshi
29	Mugeshwari R	R. Mugeshwari
30	Murugavalli A	A. Murugavalli
31	Nandhini P	P. Nandhini
32	Ponselvi M	M. Ponselvi
33	Prabha M	
34	Priya C	
35	Rajeshwari B	B. Rajeshwari.
36	Roobini M	M. Roobini
37	Sameena fathima	
38	Sangeetha B	B. Sangeetha.
39	Santhya T	
40	Sathiya vathi S	Sathiya
41	Shenbagavalli	Shenbagavalli
42	Sonadevi G	
43	Abirami B	B. Abirami.

AMBIGA COLLEGE OF ARTS ANS SCIENCE FOR WOMEN

ANNA NAGAR, MADURAI

DEPARTMENT OF COMMERCE

PROGRAM Arts

Ragging Meeting - 2016

S.NO	NAME	SIGNATURE
1	K.AJITHA	K. Ajitha
2	V.ANANDHI	V. Anandhi
3	S.ANGAYARKANNI	ab
4	I.ATCHAYA PREETHI	I. Atchaya preethi
5	T.DEEPA	T. Deepa
6	R.DEEPTHI	R. Deepa.
7	M.ARCHANA	ab
8	R.DIVYAM	R. Divyam
9	ESAKKI AMMAL @ PAVITHRAK	E. Esakkiammal
10	K.FATHIMA FARJANA	K. Fathima Farjana.
11	M.ILAKKIYA	ab
12	B.ISHWARYA	B. Ishwarya
13	M.JEYAMARI	M. Jeyamari
14	B.JEEVARUBI	B. Jeevi
15	M.JOTHI MANI	M. Jothi Mani
16	R.KAMALI	R. Kamali
17	P.KALEESWARI	P. Kaleeswari
18	M.KALLESWARI	ab
19	M.KALEESWARI	M. Kallagnasi
20	K.KANIMOZHI	M. Kaleeswari
21	N.KAVI PRIYA	ab
22	C.KEERTHANA	C. Keerthana.
23	B.KEERTHIGA	B. Keerthiga.
24	D.KOWSALYA	D. Kowsalya
25	B.LALITHA GOURI	
26	G.MALINI	G. Malini
27	M.MALAR	M. Malar.
28	D.J.MAHALASHMI	D.J. Mahalashmi
29	G.MEENA	ab
30	S.J.MEHAR NISHA	ab
31	N.M.MEENA LOCHINI	N.M. Meena Lochini
32	S.MENAKA	S. menaka
33	N.MUNEESWARI	ab
34	J.NAZIMABANU	ab
35	T.P.NAGARANI	T.P. Nagaxani
36	S.NAGA SURYA	S. Naga Surya.
37	J.NIMALA DEVI	ab
38	M.PADMA PRIYA	M. Padma Priya.
39	R.PANDEESWARI	R. Pandeeswari
40	K.PAVITHRA	K. Pavithra.
41	B.PRIYA DHARSHINI	ab
42	M.PRIYA THARSHINI	M. priya Tharshini

AMBIGA COLLEGE OF ARTS AND SCIENCE FOR WOMEN

DEPARTMENT OF COMMERCE WITH COMPUTER APPLICATION

B.COM (CA) 'B' 2016

PROGRAM Anti Ragging Meeting

S.NO	NAME	SIGNATURE
1	S.AKILA	S. AKILA
2	S.ANITHA	S. Anitha
3	T.APOORA BHAGAVATHI	T. Apoora Bhagavathi
4	G.BALA NIVETHA	G. Bala.
5	R.BAVITHRA	R. Bavi.
6	S.CHITRA DEVI	S. chitra devi
7	M.CHITRA	M. chitra
8	V.DHARINI	V. Dharini.
9	R.GURU LAKSHMI	R. Guru lakshmi
10	P.HASMATH BASHANA	P. Hasmath
11	D.ISWARAYA	D. Iswarya
12	K.ISWARYA	K. Iswarya
13	P.JANSI	P. Jansi.
14	K.KALEESWARI	K. Kaleeswari
15	M.KAMALI	M. kamali
16	M.KAVI PRIYA	M. Kavi
17	N.KEERTHI	N. Keerthi.
18	R.KEERTHIGA	R. Keerthiga
19	R.LAVANYA	R. Lavanya
20	R.MANICKA JOTHI	R. Manicka Jothi
21	P.MONISHA	P. monisha.
22	K.MUTHU SELVI	K. Muthu selvi
23	V.NANDHINI	V. Nandhini.
24	M.PACKIYA LAKSHMI	M. packiya lakshmi
25	K.PANDI SELVI	K. Pandi selvi
26	V.PARKAVI	V. Parkavi
27	R.PAVITHRA	R. Pavithra
28	K.PREETHA	K. preetha.
29	M.PREETHI GNANA	M. preethi Gnana.
30	S.PRIYANKA	S. Priyanka
31	K.PUSHPAVALLI	K. Pushpa Pavalli
32	M.RAMYA	M. Ramya
33	J.SAHAYA SELCIA	J. Sahaya Selcia
34	S.SANGEETHA	S. Sangeetha.
35	R.SARANYA	R. Saranya
36	K.SATHEESWARI	K. Satheeswari
37	P.SEETHA LAKSHMI	P. Seetha lakshmi
38	S.SHAMEEMA BANU	S. Shameema. Banu
39	B.SHANTHI	B. Shanthi
40	P.SHARMILA DEVI	P. Sharmila devi
41	S.SHERLIN SUJANA	S. Sherlin Sujana
42	S.SUGUNA	S. Suguna
43	M.SWETHA	M. Swetha
44	M.VARSHA PRIYA	M. Varsha priya.

AMBIGA COLLEGE OF ARTS AND SCIENCE FOR WOMEN

ANNA NAGAR MADURAI-20

2016-2019

BSC (CS)

S.NO	NAME	SIGNATURE
1.	T.ABINAYA	T. Abinaya.
2.	M.AKILANDESWARI	M. Akilandeshwari
3.	T.ANITHA	T. Anitha.
4.	M.BIRUNTHA	M. Biruntha
5.	M.BUVANESWARI	M. Deepa.
6.	M.DEEPA	
7.	M.DHARANI	M. Dharani.
8.	B.DIVYA	B. Divya
9.	S.DIVYA	S. Divya
10.	D.JAYAPRIYA	D. Jayapriya.
11.	N.KAMATCHI	N. Kamatchi
12.	G.KARTHIGA	G. Karthiga.
13.	M.S.KAVITHA	M. S. Kavitha.
14.	J.K.KEERTHYMAI	J. K. Keerthymai.
15.	P.K.LAKSHMIPRIYA	
16.	M.LAVANYA	M. Lavanya
17.	T.MADHUBALA	T. Madhubala.
18.	M.MAHALAKSHMI	M. Maha Lakshmi
19.	R.MARIAMMAL	R. Mariammal
20.	M.Y.NILOFER APROSE SULTHAN	
21.	M.PAVITHRA	M. Pavithra
22.	R.PRIYADHARSHINI	R. Priya dharshini
23.	S.PRIYANGA	S. Priyanga.
24.	M.PUNITHA VAISHNAVI	M. Punitha Vaishnavi
25.	S.RIZWANA BEHUM	S. Rizwana Behum
26.	M.SANGEETHA	
27.	P.SANGEETHA	
28.	C.SANDHIYA	C Sandhiya
29.	M.SARATHA	M. Saratha
30.	K.SHALINI	K. Shalini
31.	A.SHIBANA BEHAM	
32.	N.SINDHUJA	N. Sindhuja
33.	K.SOWMIYA	K. Sowmiya
34.	G.SRIMATHI	G. Srimathi
35.	P.SWETHA	P. Swetha
36.	M.SYEED HABIBA RAVI	
37.	P.THAVA MANI	P. Thava mani
38.	N.THAVA PRIYA	N. Thavapriya.
39.	J.YASMIN	
40.	K.SHAHANA	K. Shahana.

AMBIGA COLLEGE OF ARTS AND SCIENCE FOR WOMEN

ANNA NAGAR MADURAI-20

2016-2019

BCA

S.NO	NAME	SIGNATURE
1	A.ABIRAMI	A. Abirami.
2	A.AJITHA	A. Ajitha
3	M.AJITHA DEVI	M. Ajithadevi
4	M.ANGELIN PACKIYA	ab
5	R.DURGA DEVI	R. Durga devi.
6	J.ISHWARYA	ab
7	K.JULIE	K. Julie
8	C.KAVITHA	Cokam
9	M.KAVI BHARATHI	M. Kavi Bharathi
10	D.KEERTANA	D. Keerthana
11	S.MALAIESWARI	S. Malai
12	G.MONISHA	G. Monisha
13	M.PAVITHRA	M. Pavithra.
14	S.PRIYANKA	S. Priyanka
15	A.RATHI DEVI	A. Rathi Devi
16	K.RENUGA DEVI	K. Renuga
17	M.REVATHI	M. Revathi
18	R.REVATHI	R. Revathi.
19	G.ROJA BHARATHI	G. Roja
20	M.SANGEETHA	M. Sangeetha
21	R.SHENBAGA SANTHIYA	R. Shenbaga Santhiya.
22	A.SARMILA	A. Sarmila
23	M.VENKATESHWARI	M. Venkatesh
24	M.V.POORANI	M. V. Poorani

AMBIGA COLLEGE OF ARTS AND SCIENCE FOR WOMEN

ANNA NAGAR, MADURAI-20.

DEPARTMENT OF MATHEMATICS (CA)

Batch 2016-2019

S.NO	NAME	SIGNATURE
1	M.ANITHA	M. Anitha
2	S.ATCHAYA	ab
3	S.BUVANESWARI	S. Buvana Suvasi
4	M.DHANUSIYA	ab
5	B.ISWARYA	ab
6	M.JEHARA AFFREEN	M. Jehara Affreen.
7	S.JEYA SUBHA	ab
8	S.KAVITHA	S. kavitha
9	M.KAYALVIZHI	ab
10	P.NANDHINI	ab
11	K.NIVETHA	K. Nivetha.
12	B.NIVETHIKA	ab
13	J.RAGAVI	ab
14	K.RAMYA	K. Ramya
15	V.SANKARA NIVETHA	ab
16	B.SIVARANJANI	B. Sivaranjani
17	R.SOWNDHARYA	ab
18	A.THEERTHA JOTHI	A. Theertha Jothi
19	M.VENNILA	ab
20	M.VIJAYALAKSHMI	M. Vijaya lakshmi.

AMBIGA COLLEGE OF ARTS AND SCIENCE COLLEGE

ANNANAGAR

DEPARTMENT OF PHYSICS- 2016-2019 BA

Sl.No	Name of the Student	Signature
1	G.Abirami	G. Abirami
2	K.Abitha	K. Abitha.
3	N.Afrin	N. Afrin.
4	M.Agalya	M. Agalya
5	P.Barani selvi	P. Barani selvi
6	R.Deva Dharshini	R. Deva dharshini
7	M.Gayathri	M. Gayathri.
8	S.Gayathri	S. Gayathiri
9	S.Goma Gowri	S. Goma Gowri
10	C.Gowsalya	C. Gowsalya
11	K.V.Harshini	K.V. Harshini.
12	M.Janani Priya	M. Janani priya.
13	M.Latha	M. Latha.
14	L.MuthuKani	L. Muthu kani
15	P.Muthumari	P. muthu mari
16	M.Nagajothi	M. Nagajothi.
17	K.Niranajana	K. Niranjana
18	N.Nirmala	ab
19	S.Nithya	S. Nithya.
20	C.Panchu	C. Panchu.
21	D.Pandimeena	D. pandimeena
22	M.Pavithra	M. Pavithra
23	S.Priyanka	S. Priyanka.
24	M.Rahini devi	M. Rahini devi.
25	P.Raja dharshini	P. Rajadharshini
26	S.Raja lakshmi	S. Rajalakshmi
27	K.Santhiya Devi	K. santhiya devi
28	P.Sangeetha	P. Sangeetha
29	M.Shabhnam	M. shabhnam.
30	S.Shahina begam	S. shahina begam
31	A.Shameem	A. Shameem.
32	S.Shanmuga priya	S. Shanmuga priya
33	P.Thavaselvi	P. Thavaselvi.
34	M.Vijaya lakshmi	M. Vijayalakshmi.
35	A.Vijayapriya	A. Vijayapriya

AMBIGA COLLEGE OF ARTS AND SCIENCE FOR WOMEN

ANNA NAGAR, MADURAI-20.

DEPARTMENT OF CHEMISTRY

BATCH 2016-2019

S.NO	NAME	SIGNATURE
1	S. ALAGUMEENA	S. Alagumeena.
2	D. ARULMEENA	D. Arulmeena.
3	C. CHITRA	C. chitra ..
4	M. DHANALAKSHMI	ab
5	R. DIVYA BHARATHI	R. Divya Bharathy
6	L. DIVYA BHARATHY	ab
7	R. GAYATHRI	R. Gayathri
8	S. ISWARYA	ab
9	K. KANIMOZHI	K. Kanimozhi
10	M. KAYALVIZHI	M. Kayalvizhi
11	R. LATHA MAHESH	R. Latha mahesh.
12	V. MAREESWARI	ab
13	M. MEENA	M. Meena.
14	K. MOHANA	K. mohana.
15	B. PACKIALAKSHMI	B. Packialakshmi
16	A.PONNUPRIYA	A. Ponnupriya.
17	M. PRIYADHARSHINI	M. priya dharshini
18	R. PRIYADHARSHINI	R. Priyadharshini.
19	M. RAJALAKSHMI	ab
20	K. RAMYA	K. Ramya.

21	G. SANTHANA LAKSHMI	ab
22	G. SANTHIYA	G. Santhiya
23	P. SARANYA	P. Saranya
24	M. SHANMUGAPRIYA	M. Shanmugapriya.
25	K. SHANTHI	K. shanthi
26	R. SIVARANJANI	R. Sivaranjani
27	D. SUBASHINI	D. Subashini
28	P.T. TAMILANNAI	P.T. Tamilannai
29	N. VAISHNAVI DEVI	ab
30	K. YAMUNA NATCHIYAR	K. yamuna Natchiyar

PRINCIPAL

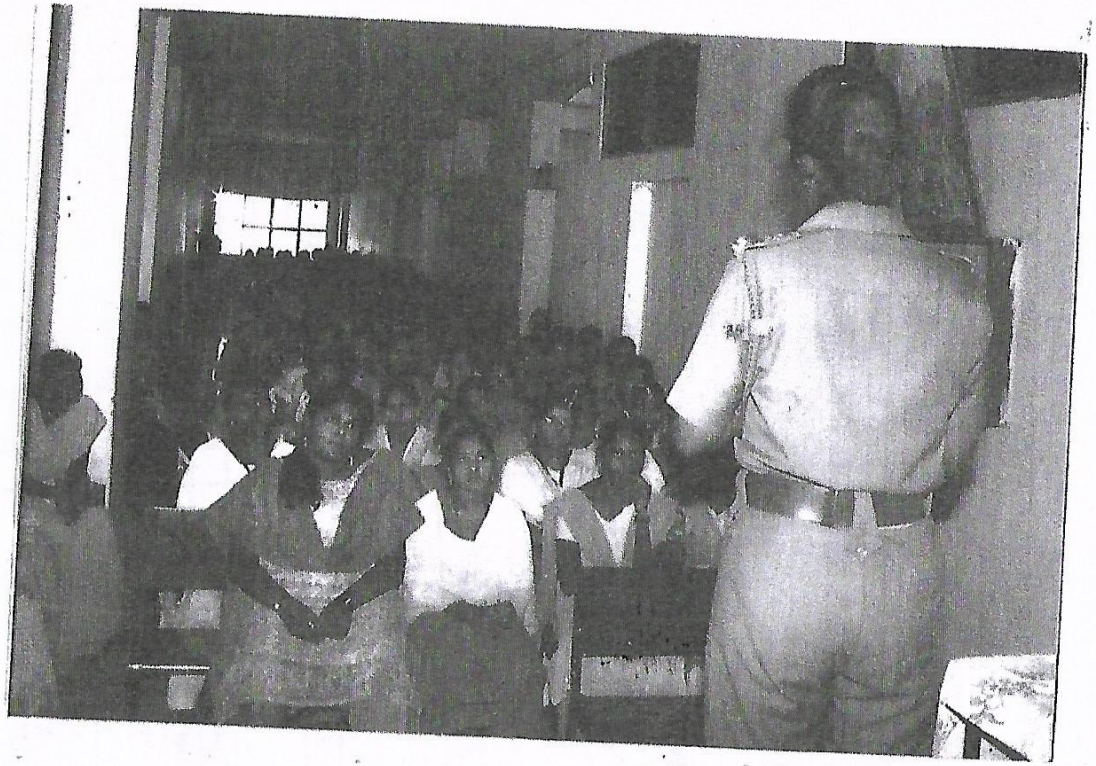

AMBIGA COLLEGE OF ARTS AND SCIENCE FOR WOMEN

ANNA NAGAR, MADURAI -20.

CIRCULAR – STUDENTS

DATE: 07.07.2015

The Students of I UG are informed to attend the Anti Ragging meeting on 8th July 2015 (Wednesday) at 10.30 a.m in AM Hall.

7.7.15

Principal

AMBIGA COLLEGE OF ARTS AND SCIENCE FOR WOMEN

ANNA NAGAR, MADURAI – 20.

ANTI RAGGING CURB COMMITTEE

AGENDA – 2015

DATE: 08 .07.2015

PRAYER	-	STUDENTS
WELCOME ADDRESS	-	MRS.R.K.VIJI – HEAD, DEPARTMENT OF ENGLISH
CHIEF GUEST ADDRESS	-	MRS. P, MAHESWARI –HEAD, DEPARTMENT OF ADMINISTRATION
VOTE OF THANKS	-	MRS. R.JEYANTHI – HEAD, DEPARTMENT OF MATHEMATICS, ANTI RAGGING CO-ORDINATOR

AMBIGA COLLEGE OF ARTS AND SCIENCE FOR WOMEN

ANNA NAGAR, MADURAI-20.

ANTI RAGGING CURB COMMITTEE

Minutes of the Meeting

DATE: 08.07.2015

The Anti Ragging Curb Committee meeting was conducted in the beginning of the academic year. The following members of the Anti Ragging Curb committee participated in the meeting 2015-2016.

1. Dr. S. A. Razeeda - Principal
2. Mrs. R. Jeya Mary – Vice Principal
3. Mrs. R. Jeyanthi- Head, Department of Mathematics, Anti Ragging Co-ordinator
4. Mrs. P. Maheswari - Head of Business Administration
5. Miss.G. Muthu Rama- Head, Department of Tamil
6. Mrs. R..K. Viji- Head, Department of English

The following decisions were taken in the meeting conducted in the year 2015-2016.

The Committee advises the senior students not to involve in Ragging.

- Arrangement of welcome party to the junior students by senior students.

- Juniors are asked to report the Committee if any Ragging incidents happens.
- A professional counselor will be engaged for Fresher.
- Orientation program shall be in place to inaugurate the new session.
- Anti Ragging Curb Committee closely watches the senior and junior students for two months in the beginning of the year.
- The action plan of the Ragging Curb Committee is displayed in the campus.
- Committee gives lot of suggestions and advised students for not performing any ragging practices.
- All matters of discipline must be resolved within the campus.

Principal

AMBIGA COLLEGE OF ARTS AND SCIENCE FOR WOMEN
ANNA NAGAR, MADURAI-20
DEPARTMENT OF TAMIL
2015-2018 BA TAMIL

S.NO	NAME	SIGNATURE
1	M.AARTHI	M. AARTHI
2	M.ABINAYA	M. Abinaya
3	A.AMBIKA	A. AMBIKA
4	V.AMBIGA	V. Ambiga
5	M.ANITHA	M. Anitha
6	B.BHUVANESHWARI	B. Bhuvaneshwari
7	P. CHELLA PANDI SATHYA	P. Chella Pandi Sathya
8	S.DEVATHARSHINI	S. Devatharshini
9	K.DEVI BALA	K. Devibala
10	R. DIVAYA	R. Divaya
11	S.JEEVA JOTHI	S. Jeeva Jothi
12	K.JEYA PRIYA	K. Jeya priya
13	M.KOWSALYA	M. kowsalya
14	S.KALEESWARI	S. Kaleeswari
15	J.KARTHEESEARI	J. Karthikeyan
16	T.KAVITHA	T. Kavitha
17	S.LEELAVATHI	S. Leelavathi
18	A.MALA	A. Mala
19	S.MALATHY	S. Malathy
20	K.MEENA	K. Meena
21	K.MONISHA	K. monisha
22	S.MUNISHWARI	S. Munishwari
23	R.MUTHARASI	
24	T. MUTHU PAPPA	T. Muthu pappa
25	K.NAGESHWARI	K. Nageshwari
26	J.NANTHINI	J. Nanthini
27	P.NILOFAR NISHA	P. Nilofar Nisha
28	C.NITHIYA	C. Nithiya
29	K.PANDI LAKSHMI	
30	B.PAVITHRA	B. Pavithra
31	S.PONNEES WARI	S. Ponneeswari
32	C.PRIYADHARSHINI	C. Priyadharshini
33	G.RAJALAKSHMI	
34	R.RAMA LAKSHMI	R. Ramalakshmi
35	K.RAMYA	K. Ramya
36	K.RATHIKA	K. Rathika
37	N.ROHINI	N. Rohini
38	R. ROOBA DEVI	R. ROOBA DEVI
39	A.SALAMATH NISHA	A. Salamath nisha
40	A.SANMUGA PRIYA	A. sanmuga priya
41	G.SOWBARNIKA	G. Sowbarnika

42	B.SUBHACHANDRIKA	B. subhachandrika
43	A.SUMATHI	A. Sumathi
44	B.S. SYETALIFATHIMA	B. S. syetalifathima
45	A.THENKANI	A. Thenkani
46	D.VELAN KANNI	D. velan kanni
47	M.VIJAYA	M. vijaya
48	S.VINOTHINI	S. Vinothini
49	A.VIGNESHWARI	A. vigneshwari
50	S.YOGESHWARI	S. Yogeshwari

PRINCIPAL

AMBIGA COLLEGE OF ARTS AND SCIENCE FOR WOMEN
ANNA NAGAR, MADURAI-20
DEPARTMENT OF ENGLISH
BATCH 2015

PROGRAME: Arti' Ragging Meeting

S.NO	NAME	SIGNATURE
1	V.AISHWARYA	V. Aishwarya
2	S.AKILANDESWARI	S. Akilandeswari
3	K.ANITHA	K. Anitha
4	M.ANISHA	M. Anisha.
5	M.ANJU	M. Anju
6	M.ANUSIYA	
7	N.ARCHANA	N. Archana.
8	P.BAVITHRA	P. Bavithra.
9	S.DHARANI	S. D
10	A.DHASWINI	
11	M.ESWARI	M. Eswari.
12	S.GOMATHY	
13	K.HARI PRIYA	K. Hari Priya
14	S.HASAN BIBI	S. Hasan B.B.
15	K.JANANI	K. Janani
16	M.JASMIN BANU	M. Jasmin Banu
17	S.KANNESWARI	S. Kanneswari
18	C.KARPAGAM	C. Karpagam
19	K.KAVITHA	K. Kavitha
20	E.KAVIYA DHARSHINI	
21	I.KEERTHANA INBAM	I. Keerthana Inbam
22	J.KEERTHIGA	
23	K.KOWSALYA	K. Kowsalya.
24	R.KOWSALYA	R. Kowsalya.
25	T.LAKSHMI PRIYA	
26	M.MANISHA	M. Manisha
27	K.MEHARUNISHA	K. Meharunisha.
28	S.MONICA	S. Monica.
29	S.MUTHU SANGARI	S. Muthu Sangari
30	P.NAGA JOTHI	P. Naga Jothi
31	K.NANDHINI	
32	R.NEGA SRI	R. Nega Sri
33	R.NIGITHA SWARI	R. Nithya
34	S.NITHYA	S. Nithya.
35	M.PANDI MURUGESWAI	
36	J.PONNARASI	J. Ponnarasi
37	S.PRIYA	S. Priya

38	A.PRIYADHARSHINI	
39	S.RAJINA	
40	M.SARANYA	
41	M.SETHU LAKSHMI	
42	M.SIVA PRADHA	
43	P.SONIYA GANDHI	
44	M.SUBAITHA NASREEN	
45	R.SULTHANAMMAL	
46	V.SUMITHRA	
47	S.YASMIN PARAGATH	
48	S.SAKTHI RUPINI	

PRINCIPAL

AMBIGA COLLEGE OF ARTS AND SCIENCE FOR WOMEN

DEPARTMENT OF B.COM(CA) 'A'2015

PROGRAM

S.NO	NAME	SIGNATURE
1	A.AMUTHA	
2	K.ANUSIYA	
3	N.BHARATHI	
4	T.BHAVANI	
5	K.BRINDHA MANJARI	
6	A.CHITHRA DEVI	
7	M.DEVI	
8	D.DHARANI PANDI SELVI	
9	M.FARZANA	
10	S.GOWSALYA	
11	M.HEMALA	
12	A.JENIFER	
13	J.JULIED JENIFER	
14	S.KOKILA	
15	M.KOWSALYA	
16	V.LOGAMBAL	
17	R.MADHUBALA	
18	L.MALAVIKA	
19	K.MERLIN	
20	M.MUTHULAKSHMI@KOWSALYA	
21	M.NANDHINI	
22	M.NARMATHA	
23	S.NILOFOR NISHA	
24	R.PANDI SELVI	
25	N.PARAMESWARI	
26	S.POONGOTHAI	
27	S.PRAVEENA	
28	B.PRIYADHARSHINI	
29	M.PRIYADHARSHINI	
30	B.RABIYA BEEM	
31	A.RAJESWARI	
32	A.SAKSHITHAKUR	
33	K.SANGEETHA	
34	V.SUNDARI	
35	C.SURIYAKALA	
36	M.SUVATHI	
37	S.SWATHA LAKSHMI	
38	I.URESHA BANU	
39	A.VANITHA	
40	P.VINOTHINI	
41	R.ANITHA	
42	S.PANDISELVI	
43	M.KUNJARA PRIYA	

AMBIGA COLLEGE OF ARTS AND SCIENCE FOR WOMEN

ANNA NAGAR MADURAI-20

2015-2018

BSC (CS)

S.NO	NAME	SIGNATURE
1.	M.AARTHY	
2.	S.ABIRAMI	S.Abirami
3.	S.AJITHA	Ajitha.
4.	N.ALAA SUSHANA	
5	ANANTHA PRIYA	Ananthapriya.
6.	A.ANEES BANU	
7.	A.ANITHA	Anitha.
8.	M.ANUSHA	Anusha.
9.	N.ANUSIYA	Anusiya
10.	M.ANUSUYA	M. Anusuya.
11.	A.AYSHA BANU	A. Aysha Banu.
12.	G.AZHAGU MONISHA	G. Azhagu
13.	R.BISMILLA BANU	R. Bismilla Banu
14.	S.DEEPA	S. Deepa
15.	E.DEEPALAKSHMI	E. Deepalakshmi.
16.	B.GAYATHRI	B. Gayathri
17.	ISHWARIYA LAKSHMI	
18.	M.KARTHIGAI SELVI	M. Karthigai Selvi
19.	B.KAVITHA	B. Kavitha
20.	V.R.KEERTHANA	V. R. Keerthana.
21.	N.KHATHUN SHANAWAZ	N. Kathun Shanawaz
22.	V.P. KIRTHIKA	M. Kavitha.
23.	M.KOWSALYA	V.P. Kirthika
24.	A.MURUGESHWARI	A. Murugeshwari.
25.	S.NITHYA	Nithya.
26.	G.PANDI SELVI	S. Nithya.
27.	S.PONMANI	S. Ponmani
28.	P.POOJA	Pooja.
29.	V.PRADEEPA	V. Pradeepa.
30.	D.RAJALAKSHMI	D. Rajalakshmi.
31.	P.RAJA LAKSHMI	P. Raja Lakshmi.
32.	M.SANDEER SAFANA	S. Sandeer Safana
33.	S.SATHIYA PRIYA	S. Sathiya Priya
34.	S.SHOBIKA	Shobika
35.	D.SHYAMALA	D. Shyamala.
36.	S.SRI SANTHOSINI	
37.	N.SUDHA	N. Sudha
38.	R.SURIAGANDHI	R. Suriagandhi
39.	P.SURYA	P. Surya.

AMBIGA COLLEGE OF ARTS AND SCIENCE FOR WOMEN

ANNA NAGAR MADURAI-20

2015-2018

BCA

S.NO	NAME	SIGNATURE
1	P.AARTHI PARAMESWARI	P. Aarthi Parameswari
2	A.AATHIYA	A. Aathiya
3	M.ABINAYA	
4	J.ANU RADHA	J. Anu Radha
5	J.GAYATHRI	J Gayathri
6	V.KARTHIKA	V. Karthika
7	M.KOVITHA	M. kovitha
8	S.M.LATHA MAHESWARI	S.M. Latha Mahi
9	R.MAHALAKSHMI	R. Maha Lakshmi
10	K.MEENA	K. Meena
11	P.MUTHEESWARI	P. Mutheeswari
12	S.NITHYA MEENAKSHI	S. Nithya Meenakshi
13	A.POORNIMA	A. Poornima
14	M.PRIYATHARSHINI	M. Priyatharshini
15	R,REVATHI	R. Revathi
16	K.SINDHU PRIYA	K. Sindhu Priya
17	P.R.SUBALAKSHMI	P.R. Subalakshmi
18	B.SURUTHIESWARI	B. Suruthieswari

AMBIGA COLLEGE OF ARTS AND SCIENCE FOR WOMEN

ANNA NAGAR,MADURAI -20.

DEPARTMENT OF MATHEMATICS

BATCH 2015-2018

S.NO	NAME	SIGNATURE
1	S.AATHI LAKSHMI	S. Aathi Lakshmi
2	S.AMBIKA	S. Ambika
3	K.ANANDHI	K. Anandhi
4	M.ANANDHI	M. ANANDhi
5	M.ANANDHI	M. Anandhi
6	S.ANJUTHAI	S. Anjuthai
7	B.BALA ABINAYA	B. Bala Abinaya
8	M.BUVANESWARI	M. Bhuvaneshwari
9	B.CHELLAKALYANI	B. chella kalyani
10	R.DEEPA	R. Deepa
11	S.DEEPA	S. Deepa
12	R.DHIVYA	R. Dhivya
13	M.DUTHRA	M. Duthra
14	M.ERULAYEE	M. Erulayee
15	K.JAYALAKSHMI	K. Jayalakshmi
16	R.JEYAVEERA LAKSHMI	Jeyaveera Lakshmi
17	K.J. JENNATHUL FIRTHOU	K.J. Jennathul Firthou
18	M.KALEESWARI	M. Kaleeswari
19	S.KALEESWARI	S. Kaleeswari
20	M.KARPAGAVALLI	M. Karpagavalli
21	P.KARTHIKA	P. Karthika
22	M.KAVITHA	M. kavitha
23	V.MEENADEVI	V. meenadevi
24	S.MOHANARANI DEEPIKA	S. Mohanarani Deepika
25	M.MURUGESAN	M. Murugesan
26	K.MURUGESWARI	K. Murugeswari
27	J.MUTHU AKILA	J. Muthu Akila
28	K.MUTHU MANI MALA	K. Muthu Mani mala
29	A.MUTHU ERULAYEE	A. Muthu Erulayee
30	G.MUTHU PANDI SELVI	G. Muthu Pandi Selvi
31	S.MUTHU SELVI	S. Muthu Selvi
32	S.MUTHU SOUNDARYA	S. Muthu Soundarya
33	R.NAGAPARAMESWARI	R. Nagaparameswari
34	K.NAGA PRIYA	K. Naga Priya
35	J.NANCY CHRISTINA	K. Nagapriya
36	G.NANDHINI	G. Nandhini
37	R.D. NANDHINI	R.D. Nandhini
38	M.NIRMALA	M. Nirmala
39	P.NIVETHA	P. Nivetha

40	SARANYA. S	Saranya. S
41	SARAVANA PRIYA. G	
42	SELVA MEENA. R	
43	SHARAJANE . S	
44	SOBNA MUTHU. M	
45	SOUNDARYA	
46	SUJITHA	
47	SYEDALI FATIMA MAHABOOBI. A	
48	THAMRAI SELVI.M	
49	THENMOZHI.M	
50	VAIRAMANI. J	
51	VALARMATHI.S	
52	VELUNACHIYAR. M	
53	VENILAKSHMI.S	
54	VINITHA.D	
55	VINOTHINI. R	
56	ZAREEN BANU. S	
57	SARASWATHY MOYAMMAL. K	



✆ 0452 - 2535613, 2533751

AMBIGA COLLEGE OF ARTS AND SCIENCE FOR WOMEN

(Affiliated to Madurai Kamaraj University)

AMBIGA CAMPUS, ANNA NAGAR, MADURAI - 625 020.

(Estd. under Dr. S. Solamalai Thevar - Pappathi Ammal Educational Trust.)

Date : 04.06.2014

To

Mrs. R. Jeyanthi,
Head Department of Mathematics,
Ambiga College of Arts and Science for Women,
Anna Nagar,
Madurai-20.

Respected Madam,

Sub: Appointment order - Reg.

Mrs. R. Jeyanthi, Head, Department of Mathematics is appointed as an Anti Ragging Coordinator from 4th June, 2014 onwards. It is for your kind notice.

Thank You

Principal

Cc : Secretary,Principal,Administrative Officer

Principal
Ambiga College of Arts and Science For Women
Anna Nagar, Madurai-625 020

Received by
04/06/2014

AMBIGA COLLEGE OF ARTS AND SCIENCE FOR WOMEN

ANNA NAGAR, MADURAI -20.

CIRCULAR – STUDENTS

DATE: 9. 7.2014

The Students of I UG are informed to attend the Anti Ragging meeting on10th July 2014 (Thursday) at 10.30 a.m in AM Hall.

9.7.14

Principal

AMBIGA COLLEGE OF ARTS AND SCIENCE FOR WOMEN

ANNA NAGAR, MADURAI – 20.

ANTI RAGGING CURB COMMITTEE

AGENDA – 2014

DATE: 10.07.2014

PRAYER	-	STUDENTS
WELCOME ADDRESS	-	MRS. K.VANITHA –HEAD, DEPARTMENT OF ENGLISH
CHIEF GUEST ADDRESS	-	MRS. R.JEYANTHI – HEAD, DEPARTMENT OF MATHEMATICS, ANTI RAGGING CO-ORDINATOR
VOTE OF THANKS	-	MISS. G.MUTHU RAMA – HEAD, DEPARTMENT OF TAMIL

AMBIGA COLLEGE OF ARTS AND SCIENCE FOR WOMEN

ANNA NAGAR, MADURAI-20.

ANTI RAGGING CURB COMMITTEE

Minutes of the Meeting

DATE: 10.07.2014

The Anti Ragging Curb Committee meeting was conducted in the beginning of the academic year. The following members of the Anti Ragging Curb committee participated in the meeting 2014-2015.

1. Dr. S. A. Razeeda - Principal
2. Mrs. R. Jeya Mary – Vice Principal
3. Mrs. R. Jeyanthi- Head, Department of Mathematics, Anti Ragging Co-ordinator
4. Mrs. K. Vanitha- Head, Department of English
5. Miss.G. Muthu Rama- Head, Department of Tamil
6. Mrs. S. Boomathi- Assistant Professor, Department of Business Administration

The following decisions were taken in the meeting conducted in the year 2014-2015.

The Committee advises the senior students not to involve in Ragging.

- Arrangement of welcome party to the junior students by senior students.

- Juniors are asked to report the Committee if any Ragging incidents happens.
- A professional counselor will be engaged for Fresher.
- Orientation program shall be in place to inaugurate the new session.
- Anti Ragging Curb Committee closely watches the senior and junior students for two months in the beginning of the year.
- The action plan of the Ragging Curb Committee is displayed in the campus.
- Committee gives lot of suggestions and advised students for not performing any ragging practices.
- All matters of discipline must be resolved within the campus.

Principal

AMBIGA COLLEGE OF ARTS AND SCIENCE FOR WOMEN

ANNA NAGAR, MADURAI-20.

DEPARTMENT OF TAMIL

PROGRAM : Anti Ragging Meeting DATE: 10.7.2014

BATCH 2014

S.NO	NAME	SIGNATURE
1	T.BANU MATHI	T. Banumathi
2	M.BHUVANEESWARI	M. Bhuvaneeswari
3	M.GEETHA	M. Geetha
4	M.GOWRI	M. Gowri
5	M.GUNA SUNDHRI	M. Guna Sundhri
6	B.JANSI RANI	B. Jansi Rani
7	K.JEGATHEESWARI	K. Jegatheeswari
8	S.KABIARASI	S. Kabiarasi
9	M.KALEESWARI	M. Kaleeswari
10	V.KANAGA VALLI	V. Kanaga valli
11	K.KANMANI	K. Kanmani
12	A.KASTHURI	A. Kasthuri
13	M.KEERTHIGA	M. Keerthiga
14	M.LAKSHMI GAYATHRI	M. Lakshmi Gayathri
15	K.LAVANYA	K. Lavanya
16	M.MEENAKA	M. Meenaka
17	M.MEENAKSHI	M. Meenakshi
18	K.MOHANA PRIYA	K. Mohanapriya
19	P.MNEESWARI	P. Muneeswari
20	R.MUTHEESWARI	R. Mutheeswari
21	S.MUTHU KUMARI	S. Muthu Kumari
22	K.MUTHU LAKSIMI	K. Muthu Lakshmi
23	S.MUTHU MEENA	S. Muthu Meena
24	V.NAGA JOTHI	V. Naga Jothi
25	N.NAGA RANI	N. Naga Rani
26	G.NAGAHSWARI	G. Nagakshwari
27	R.NITHIYA	R. Nithiya
28	K.PANJU	K. Panju
29	P.PAVANASWARI	P. Pavanashi
30	N.POOMARI	N. Poomari
31	D.PRIYA	D. Priya
32	N.PRIYANKA	N. Priyanka
33	P.RAJESHWARI	P. Rajeshwari
34	S.RAJESHWARI	S. Rajeshwari
35	K.RAMALAKSHMI	K. Ramalakshmi
36	P.ROSHMIN	P. Roshmin
37	K.SANGEETHA	K. Sangeetha
38	N.SATHYA	N. Sathya
39	M.SATHYA PRIYA	M. Sathya Priya
40	K.SRI DEVI	K. Sridevi

41	S.SURYA PRABHA	S. Surya Prabha
42	T.THANNAMMAL	T. Thannammal
43	R.THULASIMANI	R. Thulasimani
44	G.UMA MAHASWARI	G. Uma maheswari
45	M.UMA MAHASWARI	M. Uma Maheshwari
46	S.UMA MAHASWARI	S. Uma maheswari
47	R.VANA SUNDARI	R. Vana Sundari
48	V. VANA LAKSHMI	V. Vana Lakshmi
49	S.VIJAYA LAKSHMI @ MEENAL	S. Vijaya Lakshmi
50	S.VIGNESHWARI	S. Vigneshwari
51	T.VINITHA	T. Vinitha

AMBIGA COLLEGE OF ARTS AND SCIENCE FOR WOMEN
ANNA NAGAR, MADURAI-2014
DEPARTMENT OF ENGLISH

PROGRAME: Anti Ragging Meeting

S.NO	NAME	SIGNATURE
1	M.ALAMELU	M. Alamelu
2	L.AMUTHA	L. Amutha
3	P.ANGALA ESWARI	P. Angala Eswari
4	K.BHAVITHRA	K. Bhavithra
5	D.CHITRA	D. Chitra
6	S.DEEPA	ab
7	M.DHIVYA	M. Dhivya
8	T.DIVYA	T. Divya
9	R.DHANA SHREE	R. Dhana Shree
10	R.DHARANI	R. Dharani
11	EDWIGA D.RAISA	Edwiga D. Raisa
12	R.ESWARI	R. Eswari
13	K.HELAN ROSI	ab
14	A.JANAGAI MARI	A. Janagai mari
15	M.JANSI NITHYA	M. Jansi nithya
16	J.JENIMAH	J. JENIMAH
17	M.JEYA PRIYA	M. Jeya priya
18	S.JAYA LAKSHMI	S. Jaya Lakshmi
19	G.KANNIGA	G. Kanniga
20	K.KARTHIGA	K. Karthiga
21	M.KARTHIGA DEVI	M.K. Karthiga Devi
22	K.KATHIR AMBIGAI MEENA	K. Kathir Ambigai Meena
23	M.LAVANYA	M. Lavanya
24	L.LEELAVATHI	L. Leelavathi
25	S.MADHINA YASMIN	S. Madhina Yasmin
26	J.MANI MEGALAI	J. Mani Megalai
27	K.MEENA PONNU	K. Meena ponnu
28	R.MEENA AMBIGAI	R. Meena Ambigai
29	M.MUTHU LATHA	M. Muthu latha
30	M.MUTHU PRIYA	M. Muthu priya
31	N.NAGAMMAL@ ILAKKIYA	ab
32	P.NAGESWARI	P. Naleswari

39	S.PRIYA	S. Priya
40	M.PRIYANGA	M. PRIYANGA
41	S.RAGINI	S. Ragavi
42	R.RAJESWARI	R. Rajeswari
43	T.RAJESHWARI	T Rajeswari
44	S.RAMYA	S. Ramya
45	K.RUKUMANI	K Rukumani
46	R.SABINABEGAM	R Sabina Begum
47	M.SAKTHI LAVANYA	M. Sakthi Lavanya
48	M.SARANYA	M. Saranya
49	S.SATHYA	S Sathya
50	C.SELVA RANI	C. Selva Rani
51	P.SIVASANGARI	
52	T.G. SORNALATHA	T. G. Sornalatha
53	P.SUGANTHI	
54	P.SUGANYA	P. Sumitha
55	P.SUMITHRA	P. Sumithra
56	G.SURYA	G. Surya
57	R.TAMIL SELVI	R. Tamil Selvi
58	M.THENMOZHI	M. Thenmozhi
59	M.UMA DEVI	M. Uma Devi
60	M.VAIDEESWARI	M. Vaideeswari
61	L.VEERALAKSHMI	L. Veeralakshmi
62	P.VAITHEESWARI	P. Vaitheeswari

PRINCIPAL

AMBIGA COLLEGE OF ARTS & SCIENCE FOR WOMEN
ANNA NAGAR , MADURAI-20|4 2014
DEPARTMENT OF COMMERCE WITH COMPUTER APPLICATION
program: Arti Ragging Meeting B.com(cA)

S.NO	NAME	SIGNATURE
1	S.ARUNADEVI	S. Arunadevi
2	K.JOTHI MEEENAL	K. Jothi
3	G.R.KAMALI	G.R Kamali.
4	C.KANAGAVALLI	C Kanagavalli
5	V.KEERTHIGA	V. Keerthiga.
6	M.KOWSALYA	M. Kowsalya
7	T.T.LALITHA	T.T. Lalitha
8	B.LAVANYA	B Lavanya
9	S.MAHARASI	Maharasi.
10	S.MANOCHITRA	S manochitra
11	M.MEENAKSHI	M. Meenakshi
12	C.MEENAROSELIN	C. Meenaroselin
13	S.MINNAL HABIR NISHA	S. Minnal Habir Nisha
14	P.MOHANA PRIYA	Mohana Priya
15	R.MURUGESHWARI	R.murugeshwari
16	R.MUTHU RANI	R. Muthu rani
17	V.MUTHU MARI	V. muthu mari
18	G.NANDHINI	G Nandhini
19	T.NITHYA	T. Nithya
20	M.NITHYA KALYANI	M Nithya
21	A.PREMA BOMMI	A. Prema Bommi
22	A.PRIYA	A. Priya
23	M.PRIYADHARSHINI	M Priya.
24	M.PRIYA RANI	M. Priya Rani
25	G.RAJESHWARI	G Rajeshwari
26	M.SAHANA DEVI	M Sahana Devi
27	L.SANDHIYA	L. Sandhiya
28	M.SANGEETHA	M. Sangeetha
29	K.SARANYA	K. Saranya
30	M.SARAVANA SELVI	M Saravana Selvi
31	M.K SHARULATHA	M.K Sharulatha.
32	A.R.SIVAGAMASUNDARI	Sivagamasundari
33	N.SIVANESHANI	N. Sivaneshani
34	K.SONIYA DEVI	K. Soniya devi
35	S.SOWMIYA	S. Sowmiya
36	A.SUMITHRA	A Sumi
37	S.SUMITHRA	S Sumitha
38	T.SWATHI	T. Swathi
39	P.THANGAMARI	Thangamari P
40	R.THENDRAL	R. Thendral.
41	S.VINGESHWARI	Vinge
42	P.VINITHA JEYANTHI	P. Vinitha Jeyanthi

43	S.YUVARANI	S. yuvarani

PRINCIPAL

AMBIGA COLLEGE OF ARTS AND SCIENCE FOR WOMEN

ANNA NAGAR MADURAI-20

2014-2017

BSC (CS)

S.NO	NAME	SIGNATURE
1.	R.ABARNA DEVI	
2.	S.ANGALAESWARI	
3.	T.BACKIYALAKSHMI	
4.	A.BANU PRIYA	
5.	B.BENZIR BEGAM	
6.	I.BOWGIYA	
7.	M.DHIVYA BHARATHY	
8.	C.ELAVARASI	
9.	J.GAYATHRI	
10.	R.GOMATHI	
11.	S.GOWSALYA	
12.	M.ILAKKIYA	
13.	S.G.JEYALAKSHMI	
14.	A.JEYA SRI	
15.	S.KARTHIGA	
16.	K.KARUPILAKSHMI	
17.	J.KULSAN RAZEETHA	
18.	V.MADURA NANDHINI	
19.	K.MAHALAKSHMI	
20.	P.MATHU BALA	
21.	S.MEENAKSHI	
22.	K.H.MONIKA	
23.	A.MYMOON RUMANA	
24.	N.NANDHINI	
25.	R.PANDISELVI	
26.	N.PRIYADHARSHINI	
27.	L.V.ROOPAVATHI	
28.	M.SARANYA	
29.	S.SOUNTHARAM	
30.	K.SRUTHI INDIRA	
31.	S.SUGA PRIYA	
32.	V.SUJITHA	
33.	R.M. SUWATHI	
34.	S.UDHAYA SUGAPRIYA	
35.	N.K.USHAKIRAN	
36.	M.VALAMMATHI	
37.	R.VIJAYA VANITHA	
38.	B.VINITHA	

AMBIGA COLLEGE OF ARTS AND SCIENCE FOR WOMEN

ANNA NAGAR, MADURAI-20.

DEPARTMENT OF MATHEMATICS

BATCH 2014-2017

NO	NAME	SIGNATURE
1	AARTHIGA.P	
2	AARTHEESHWARI.S.	
3	ABINAYA.U	
4	ABIYANA.S	
5	ANNA LAKSHMI.P	
6	ANNAPOORNA LAKSHMI.M	
7	BADHAR NISHA.H	
8	BALA SUGANTHI. P	
9	BHUVANESWARI. M	
10	BIBIJOHN@SAHANA. M	
11	DEVISHREE. T	
12	ELAKKIYA. M	
13	GOWSALYA.M	
14	GOWSALYA. R	
15	HEERA. A	
16	HEMA. P	
17	ISHWARYA.K	
18	JEYA LAKSHMI. C	
19	KAMALEWARI.B	
20	KARTHIGA. A	
21	KARTHIGA.S	
22	KASTHURI.T	
23	KOKILA.P	
24	KOWSHALYA.P	
25	MANIARASI.S	
26	MOHANA PRIYA .R	
27	MUTHU PRABHA.K	
28	MUVINA.R	
29	NANDHINI.B	
30	NITHYA. R	
31	NIVETHA. K	
32	PANDI MEENA. J	
33	PANDIMEENA. R	
34	PARVATHI. M	
35	POTHUMANI. A	
36	PRIYATHARSHNI. S	
37	RATHIKA. S	
38	REVATHI. J	
39	SANGAVI .K	

40	N.PAVITHRA	N. Pavithra.
41	A.PRADEEPA	A. Pradeepa
42	M.PARSANNA DEVI	M. Parsanna Devi
43	E.PRIYA	E. Priya
44	S.PRIYA	S. Priya
45	R.PRIYA DHARSHINI	R. Priyadharshini
46	K,RADHA	K. Radha
47	R.RAJATHI	R. Rajathi
48	R.RAJESWARI	R. Rajeswari
49	V.RAJESWARI	V. Rajeswari
50	T.RAVINA	T. Ravina
51	S.ROMAIJA AFFREEN	S. Romaija Affreen.
52	M.SANGEETHA	M. Sangeetha
53	B.SANTHANA LAKSHMI	B. Santhana Lakshmi
54	G.SARANYA	G. Saranya
55	M.SESATHRI BANU	M. Sesathri Banu
56	M.SIVA SANKARI	M. Sivasankari
57	N.SUGANYA DEVI	N. Suganya devi
58	P.SUGANYA DEVI	P. Suganya devi
59	R.SUVAPATHI	R. Suva Pathi
60	P.TAMIL ILAKKIYA	P. Tamil Ilakkiya
61	M.TAMIL PONNU	M. Tamil Ponnu
62	T.UMA MAHESWARI	T. Uma Maheswari
63	K.VENNILA	K Vennila
64	K.YOGESWARI	K yogaswari

AMBIGA COLLEGE OF ARTS AND SCIENCE COLLEGE		
ANNANAGAR		
DEPARTMENT OF PHYSICS- 2014-2017 BATCH		
SLNo	NAME OF THE STUDENT	Signature
1	K.Aathi sakthi	K. Aathi Sakthi.
2	N.Abisana	N. Abisana
3	R.Aruna	R. Aruna
4	V.Ayee	V. Ayee
5	P.Buvaneswari	P. Buvaneswari
6	S.Buvaneswari	S. Buvaneswari
7	S.Deepa	S. Deepa
8	M.Elakkiya	M. Elakkiya
9	G.Gowsalya	G. Gowsalya
10	D.Haripriya	D. Hari
11	R.Ilamathi	R. Ilamathi
12	K.Krishanaveni	Krishnaveni
13	T.Maheswari	T. Maheswari.
14	M.Meenal	M. meenal
15	C.Nilavu Priya	C. Nilavu Priya
16	S.Nivetha	S Nivetha.
17	R.Pandiselvi	
18	P.Pavithra	P. Pavithra
19	B.Renuga	Renuka. B.
20	R.Sangeetha	R. Sangeetha
21	G.Saranya	G. Saranya
22	R.Saranya	R. Saranya
23	S.Saranya	S. Saranya
24	B.Shanmuga valli	B Shanmuga valli
25	R.Subapriya	R. subapriya
26	L.Subalakshmi	L. Subalakshmi.
27	C.Suganya	C. Suganya
28	A.Sulochana	A. Sulochana.
29	T.Surya	T. Surya
30	P.Vanitha	P. Vanitha
31	K.Vasanthi	K. Vasanthi
32	R.Ashika	R. Ashika

AMBIGA COLLEGE OF ARTS AND SCIENCE FOR WOMEN
ANNA NAGAR, MADURAI-20.
DEPARTMENT OF CHEMISTRY
BATCH 2014-2017

S.NO	NAME	SIGNATURE
1	C. ANGAYARKANNI	Angayarkanni
2	M. ARUNADEVI	Arunadevi. M.
3	S. FIRTHOUS FATHIMA	
4	U. HARIDHARSHINI	U. Hari
5	T. ILAKKIYA	T. Ilakkiya
6	K. JAYANTHI	K. Jayanthi
7	A.KALAIYARASI	A. Kalaiyarasi
8	P. KARPAGAM	P. Karpagam
9	N. KARTHIYAYINI	N. Karthiyayini
10	S. KAVITHA	S. Kavitha
11	P. KEERTHANA	P. Keerthana
12	R.R. KEERTHANA	R.R. Keerthana
13	N. MAHALAKSHMI	N. Maha
14	P. MANIMEGALAI	
15	B. MEENA	B. Meena
16	R. MEENA	R. Meena
17	M. NALINI	M. Nalini
18	K. NANDHINI	K. Nandhini
19	N. PAP SUBHASHINI	N. Pap Subhashini
20	R. PREETHI	R. Preethi
21	M. RAJATHI	M. Rajathi
22	P. RAJATHI	P. Rajathi
23	M. RAJESHWARI	M. Rajeshwari
24	B.B. RANI	B.B. Rani
25	M. RUBIKA	M. Rubika
26	R. SARAVANA PRIYA	R Saravana Priya
27	S. SAROJA	S. Saroja
28	S. SARUMATHI	S. Sarumathi
29	M. SASIKALA	M. Sasikala
30	R. SATHYA	R. Sathya
31	C. SUGANTHI	C. Suganthi
32	S. THIVYAPATHI	
33	R. VEERA MEENA	Veera Meena
34	M. VIJAYALAKSHMI	M. Vijaya lakshmi
35	B. YUVARANI	B. Yuvarani

PRINCIPAL

AMBIGA COLLEGE OF ARTS AND SCIENCE FOR WOMEN

ANNA NAGAR, MADURAI - 20.

DEPARTMENT OF MICROBIOLOGY

B.SC. - 2014

PROGRAMME :

S.NO.	STUDENT 'S NAME	SIGNATURE
1.	S.AKILA	S. Akila
2.	R.AMIRTHESWARI	R. Amirtheswari.
3.	K.K.CHITHRA	K.K. Chithra
4.	S.DEVAKI	S Devaki
5.	A.DHARANI	A. Dharani
6.	K.DHARANI	K. Dharani
7.	J.DHIVYA	J. Dhivya
8.	P.DIVYA DURGA	
9.	S.GAYATHRI	S. Gayathri
10.	T.R.INDIRANI	Dndirani.
11.	R.JAKUBAR NISHA	R. Jakubar Nisha
12.	P.KAVITHA	P. Kavitha
13.	A.KAYALVIZHI	A. Kayalvizhi
14.	G.KOWSALYA	G. kowsalya
15.	J.KOWSALYA	Kowsalya.
16.	P.KOWSALYA	P. Kolesalya
17.	P.LAKSHMI	P. Lakshmi
18.	A.LAVANYA	A. Lavanya
19.	G.LAVANYA	G. Lavanya
20.	B.MAHA LAKSHMI	B. MahaLakshmi
21.	R.MALARVIZHI	R. Malar
22.	K.MANJU	K. Manju
23.	C.MAREESWARI	C. Mareeswari
24.	C.MARUTHAMMAL	C. Maruthammal
25.	M.MUTHU LAKSHMI	M. Muthu Lakshmi

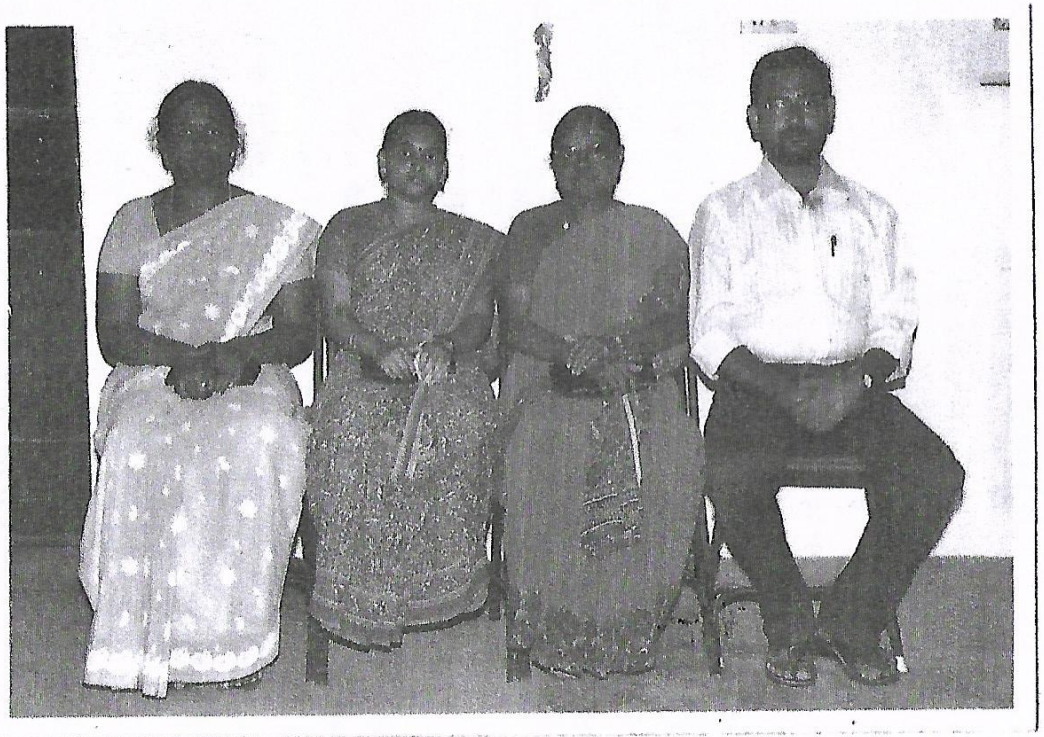

AMBIGA COLLEGE OF ARTS AND SCIENCE FOR WOMEN

ANNA NAGAR, MADURAI-20

DEPARTMENT OF COMPUTER SCIENCE

STUDENTS CIRCULAR

DATE: **18-6-2018**

II year students of all departments are informed to attend Yoga Meeting about **"Yoga on depression and anxiety of women"** has been arranged in the A.M. Hall at 9.30 A.M. to 12.00 P.M on 21-6-2018. All are requested to attend the program without fail.

HOD

PRINCIPAL

AMBIGA COLLEGE OF ARTS AND SCIENCE FOR WOMEN

ANNA NAGAR,MADURAI

DEPARTMENT OF COMPUTER SCIENCE

ORGANIZES

INTERNATIONAL YOGA DAY- 2018

On 21TH June 2018by 9.30am at A.M.HALL

Dr.S .SOLAMALAI

Founder, Ambiga Educational Trust

Presides over the function

in the presence of

Mrs.S.KANAGAMBAL

Correspondent, Ambiga EductionalTrust

And

Dr.N.M.GANESAN

Director

R.NATARAJAN,

EDUCATION OFFICER,

GANDHI MEMORIAL, MADURAI

Will be the chief guest

Ms.T.KOKILA
Assistant professor
Felicitation Address

Ms.K.NISHA
Assistant professor
Welcome Address

AMBIGA COLLEGE OF ARTS AND SCIENCE FOR WOMEN

ANNA NAGAR, MADURAI-20

AGENDA

DATE: 21-6-2018 TIME : 9.30AM TO 12.30 PM LOCATION: SEMINAR HALL

- TAMILTHAAI VAZHTHU
- WELCOME ADDRESS -T.KOKILA
- FELICITATION -Dr.S.A.RAZEEDA
- GUEST ADDRESS -Dr.P.NATARAJ
- VOTE OF THANKS -B.YUVASHREE
- NATIONAL ANTHEM

AMBIGA COLLEGE OF ARTS AND SCIENCE FOR WOMEN
(AFFILIATED TO MADURAI KAMARAJ UNIVERSITY)
ANNA NAGAR, MADURAI-625 020, TAMIL NADU
www.ambigacollege.com

INTERNATIONAL YOGA DAY-2018

Date: 21-6-2018

Yoga Program was organized on 21-6-2018, commemorate the Yoga for peace along with the intention to create awareness and to importance of the topic, **"Yoga on depression and anxiety of women"** among the female participants for the benefits of female faculty members and students community.

Resource person:



No. of Participants : 445

Venue : A.M Hall

Date of Event : 21-6-2018

Time : 9.30 AM

Event Coordinators:

1. Ms. K.NISHA, AP/CS
2. Ms.T.KOKILA,AP/CS

The program was intended to create awareness among about Connect to Youth

- Improved respiration, energy and vitality
- maintaining a balanced metabolism
- weight reduction

✆ 0452 - 2535613, 2533751

AMBIGA COLLEGE OF ARTS AND SCIENCE FOR WOMEN

(Affiliated to Madurai Kamaraj University)

AMBIGA CAMPUS, ANNA NAGAR, MADURAI - 625 020.

(Estd. under Dr. S. Solamalai Thevar - Pappathi Ammal Educational Trust.)

Date :

To:

Dr.P.Nataraj M.sc (Yoga), MD (ACU)
Education Officer, Gandhi memorial
Madurai

Respected sir/madam,

Subject: Inviting Mr.Dr.P.Nataraj, as our chief guest-reg.

We would like to inform you that Mr.Dr.P.Nataraj Education Officer, Gandhi memorial Madurai as our chief guest to present the lecture about "**Yoga for peace** "on 21-06-2018. kindly accepts our requisition.

Thank you

Principal

Accepted by
P. Nataraj

AMBIGA COLLEGE OF ARTS AND SCIENCE FOR WOMEN

ANNA NAGAR,MADURAI

DEPARTMENT OF TAMIL

II TAMIL - 2018-19

PROGRAMME: Yoga **DATE:** 21/6/2018

S.NO	REG.NO	NAME	SIGNATURE
1	B7A16052	K.AARTHIKA	K. Aarthika
2	B7A16053	S.AKILANTESWARI	S. Akilanteswari
3	B7A16054	R.ANUSUYA	R. anusuya
4	B7A16055	V.ARCHANA	V. Archana
5	B7A16057	M.BHUVANASRI	M. bhuvanasri
6	B7A16058	K.BHUVANESWARI	K. Bhuvaneswari
7	B7A16059	R.DEEPIKA	R. Deepika
8	B7A16060	P.DHANALAKSHMI	
9	B7A16061	A.DIVYA BHARATHI	A. Divya Bharathi
10	B7A16064	S.GAYATHRI	S. Gayathri
11	B7A16066	P.GOWRI	P. Gowri
12	B7A16067	A.ILAVARASI	A. Ilavarasi
13	B7A16069	G.JEYA PRIYA	
14	B7A16072	L.LAVANYA	L. Lavanya
15	B7A16074	M.MAHALAKSHMI	M. Mahalakshmi
16	B7A16075	S.MALAVIKA	S. Malavika
17	B7A16079	B.MUTHU PANDIYAMMAL	
18	B7A16080	S.NAGA JOTHI	S. Naga Jothi
19	B7A16082	R.NITHYA	R. Nithya
20	B7A16081	K.NITHIYAKALYANI	K. nithiyakalyani
21	B7A16084	S.PANDI MEENAL	S. Pandi Meenal
22	B7A16085	M.PRIYA	M. Priya
23	B7A16087	D.RAJA PRIYA	D. Raja Priya
24	B7A16088	D.RANJITHA	D. Ranjitha
25	B7A16089	R.SANTHIYA	R. Santhiya
26	B7A16090	V.SANTHIVEERAMMAL	V. Santhiveeramma
27	B7A16091	K.SARIKA	K. Sarika
28	B7A16092	K.SARUMATHI	

29	B7A16093	R.SASIKALA	
30	B7A16095	E.SELVI	E.selvi
31	B7A16098	S.SOUNDHARYA	S.Soundharya
32	B7A16099	C.SOUNDHAEYA	C.Soundhaeya
33	B7A16101	S.SWATHI	S Swatha
34	B7A16102	K.UMA MAHESWARI	K.Uma maheswari
35	B7A16103	M.VANITHA	M.VANITHA
36	B7A16104	K.VIJAYA DHARSHINI	
37	B7A16105	M.VINOTHINI	

HOD

PRINCIPAL

AMBIGA COLLEGE OF ARTS AND SCIENCE FOR WOMEN

ANNA NAGAR, MADURAI-20

DEPARTMENT OF ENGLISH

II YEAR NAME LIST

2018-2019

S.NO	REGISTER NAME	STUDENT NAME	SIGNATURE
1.	B7A15901	N.ABARNA	N. Abarna
2.	B7A15903	E.AKSHAYA	E. Akshaya
3.	B7A15904	S.ANJANA DEVI	S. Anjana
4.	B7A15905	S.ANUSHIYA	S. Anushiya.
5.	B7A15907	A.BHAVANI	A. Bhavani.
6.	B7A15908	K.BHUVANA	K. Bhuvana.
7.	B7A15909	R.DEEPIKA	R. Deepika
8.	B7A15910	D.DELINA	D. Delina
9.	B7A15912	K.DHIVYA	AB
10.	B7A15914	S.FATHIMA BIRTHOUSE	Fathima Birthouse
11.	B7A15915	G.GAYATHRI	G. Gayathri.
12.	B7A15916	S.HARITHA	S. Haritha.
13.	B7A15917	A.JEYA DEEPA	A. Jeya Deepa.
14.	B7A15918	O.JEYA LAKSHMI	O. Jeya lakshmi
15.	B7A15920	R.JEYA SRI	R. Jeya sri.
16.	B7A15921	M.KANAGA KARTHIGA	M. Kanaga
17.	B7A15922	K.KANI PRIYA	K. Kani
18.	B7A15923	K.KARTHIGA	AB
19.	B7A15924	S.KEERTHANA DEVI	S. Keerthana devi.
20.	B7A15925	V.KEERTHANA HARSHIDHA	V.
21.	B7A15926	K.KOMAL	K. Komal.
22.	B7A15927	S.KOSALA DEVI	S. Kosala
23.	B7A15928	A.KRISHNA VENI	A. Krishna
24.	B7A15929	P.MALAR	P. Malar.
25.	B7A15930	K.MALATHI	K. Malathi
26.	B7A15932	M.MANJU	M. Manju.
27.	B7A15933	K.MAREESWARI	K. Mareeswari
28.	B7A15936	C.MEENAKSHI	C. Meenakshi
29.	B7A15938	M.MUTHU RANI	AB

30.	B7A15937	M.MUTHU SARANYA	M. Muthu Saranya.
31.	B7A15939	G.NAGESHWARI	G. Nageswari.
32.	B7A15941	M.PADEESWARI(99)	AB
33.	B7A15942	M.PADEESWARI(2000)	M. Padeeswari
34.	B7A15943	C.PAVITHA	
35.	B7A15944	S.PRIYADHARSHINI	S. Priyadharshini
36.	B7A15946	S.RAJALAKSHMI	AB
37.	B7A15947	S.RAJA RAJESWARI	S. Rajarajeswari
38.	B7A15949	RAMYA BHARATHI.M	Ramya Bharathi
39.	B7A15950	RESHMA.S	AB
40.	B7A15951	SARUMATI.G	Sarumathi. G.
41.	B7A15952	SATHEESWARI.A	
42.	B7A15953	SHAMIMBANU.J	J. Shamim Banu.
43.	B7A15954	SIVA SANKARI.A	A. Siva Sankari.
44.	B7A15955	S.SNEHA	S. Sneha
45.	B7A15956	R.SONAIYAMMAL	R. Sonaiyammal
46.	B7A15957	K.SORNAMBIKA	K. Sornambika.
47.	B7A15958	R.SRIDEVI	R. Sridevi
48.	B7A15961	M.SUBALAKSHMI	M. Subalakshmi.
49.	B7A15962	K.SUJITHA.	K. Sujitha
50.	B7A15965	B.UMA MAHESWARI	B. Uma
51.	B7A15966	V.UMA SANKARI	V. Uma Shankari
52.	B7A15967	S.VARSHA	S. Varsha.
53.	B7A15968	R.VIJITHA PARMIN	R. Vijitha Parmin
54.	B7A20401	T.ABIRAMI	T. Abirami.

T. Sivapriya

HOD/ENGLISH

PRINCIPAL

AMBIGA COLLGE OF ARTS AND SCIENCE FOR WOMEN
ANNA NAGAR MADURAI.

PROGRAMME: Yoga **DATE:** 21/6/2018

II - BBA 2018

S.No	Reg.No	Name of the Student	Signature
1	B7B11201	Aarthiga M	M. Aarthiga
2	B7B11202	Abinaya A	A. Abinaya
3	B7B11203	Abitha M	M. Abitha.
4	B7B11204	Anandhi A	A. Anandhi.
5	B7B11205	Annas Harishma Fathima	Annas Harishma Fathima
6	B7B11206	Arthy N	Arthy. N
7	B7B11207	Atchaya G S	Atchaya G.S
8	B7B11208	Brintha T	Brintha T.
9	B7B11209	Deepa K	deepa.
10	B7B11210	Dharani M	Dharani M.
11	B7B11211	Ishsurya P	P. Ishsurya.
12	B7B11212	Ishwarya K	Ishwarya
13	B7B11213	Jeevitha Natchiyar J	Jeevitha Natchiyar J.
14	B7B11214	Keerthiga M R	Keerthiga.
15	B7B11215	Meena Roshini K G	Meena Roshini
16	B7B11216	Muthu Jothi G	Muthu Jothi G
17	B7B11217	Nandhini D	Nandhini
18	B7B11218	Pandeeswari D	D. Pandeeswari.
19	B7B11219	Priya Dharshini P	Priya Dharshini P.
20	B7B11220	Raja Lakshmi M	M. Rajalakshmi
21	B7B11221	Rajeshwari A	Rajeshwari
22	B7B11222	Rajeshwari U	Rajeshwari.
23	B7B11223	Ramalakshmi R	Ramalakshmi
24	B7B11224	Rani M	Rani
25	B7B11225	Rihana Barveen S	Rihana Barveen
26	B7B11226	Rohini Priya V	V. Rohini Priya.
27	B7B11227	Sangareshwari S	Sangareshwari
28	B7B11228	Saranya N	Saranya
29	B7B11229	Sathana Devi A	Sathana Devi
30	B7B11230	Selva Abirami S	Selva Abirami
31	B7B11231	Sharmila R	Sharmila. R
32	B7B11232	Shyamala Devi L V	Shyamala Devi L.V
33	B7B11233	Sivaneshwari R	Sivaneshwari R
34	B7B11234	Subaitha S	Subaitha S
35	B7B11235	Sudha T	Sudha
36	B7B11236	Thakashini N	Thakashini N
37	B7B11237	Thaso Priya G	Thaso priya G.
38	B7B11238	Uma Maheshwari M	Uma Maheshwari. M.
39	B7B11239	Vaishnavi P	Vaishnavi
40	B7B11240	Viji Devi S	Viji Devi

PRINCIPAL

AMBIGA COLLEGE OF ARTS AND SCIENCE FOR WOMEN
(AFFILIATED TO MADURAI KAMARAJ UNIVERSITY)

ANNA NAGAR, MADURAI-625 020, TAMIL NADU.

DEPARTMENT OF COMMERCE

II B.Com (2018 - 2019)

PROGRAM: Yoga **DATE:** 21/6/2018

S.NO	REGISTER NUMBER	NAME	SIGNATURE
1.	B7C13851	AARTHY A	A. Aarthy
2.	B7C13852	ABINAYA P	Abinaya. P
3.	B7C13853	ALAGUSUNDARI P	P. Alagusundari
4.	B7C13855	ANGALAESWARI R	R. Angalaeswari
5.	B7C13856	ANU M	Anu. M
6.	B7C13857	ARUNADEVI K	K. ARuna Devi
7.	B7C13858	BALAJOTHI P	Balajothi P
8.	B7C13859	BUVANESWARI S	S. Buvaneswari
9.	B7C13860	CHITHRA K	K. Chithra
10.	B7C13861	DEEPA R	R. Deepa
11.	B7C13862	DIVYA M	Divya. M
12.	B7C13863	DIVYA V (1999)	V. Divya (1999)
13.	B7C13864	DIVYA V(2000)	Divya. V
14.	B7C13865	DURGA DEVI V	Durga Devi. V
15.	B7C13867	GAYATHRI T	T. Gayathri
16.	B7C13868	ISHWARYA M	M. Ishwarya
17.	B7C13870	ISWARYA P	P. Iswarya
18.	B7C13871	JAYADHARANI K	Jayadharani.K
19.	B7C13872	JEYALAKSHMI S	S. Jeyalakshmi
20.	B7C13873	KALAIVANI K	Kalaivani.K
21.	B7C13874	KARTHIKA K	K. Karthika
22.	B7C13875	KARTHIKAI PRIYA B	B. Karthikai Priya
23.	B7C13876	KAVIPRIYA M	Kavipriya. M
24.	B7C13877	KAVITHA K	K. Kavitha
25.	B7C13878	KAVIYANJALI N	N. Kaviyanjali
26.	B7C13879	KEERTHANA M	M. Keerthana
27.	B7C13880	KEERTHIGA A	A. Keerthiga
28.	B7C13881	MAHALAKSHMI P	P. Mahalakshmi
29.	B7C13882	MALATHI S	S. Malathi
30.	B7C13883	MANIMEGALA V	V. Manimegala
31.	B7C13884	MANJULA DEVI R	R. Manjula Devi
32.	B7C13885	MURUGESWARI B	B. Murugeswari

33.	B7C13886	MUTHU PETCHI K	K. Muthu Petchi
34.	B7C13887	MUTHUMARI M	M. Muthumari
35.	B7C13888	NAGAJOTHI A	A. Nagajothi
36.	B7C13889	NAGARANI M	M. Nagarani
37.	B7C13890	PACKIYALAKSHMI P	P. Packiyalakshmi
38.	B7C13891	PAVITHRA K	Pavithra. K
39.	B7C13892	POOJA K A	K.A. Pooja
40.	B7C13894	PRIYA A (2000)	A. Priya (2000)
41.	B7C13895	PRIYA A (1999)	A. Priya (1999)
42.	B7C13896	PRIYANGA P	P Priyanga
43.	B7C13897	PUSHPAVALLI A	Pushpavalli. A
44.	B7C13898	RAMALAKSHMI K	K. Ramalakshmi
45.	B7C13899	RAMYA P	P. Ramya
46.	B7C13901	RUBINI J S	Rubini J S
47.	B7C13903	SANGEETHA B	Sangeetha. B
48.	B7C13904	SANGEETHA M	M. Sangeetha
49.	B7C13905	SANTHANALAKSHMI G	Santhanalakshmi
50.	B7C13906	SANTHIYADEVI R	Santhiyadevi R
51.	B7C13907	SARMILA S	Sarmila S
52.	B7C13909	SEETHALAKSHMI A	A. seethalakshmi
53.	B7C13910	SHANMUGA PRIYA B	B Shanmuga Priya
54.	B7C13911	SHENBAGA VALLI N	N. Shenbaga Valli
55.	B7C13912	SUBHA DHARSHINI A	Subha Dharshini
56.	B7C13913	SUGANYA M	Suganya M
57.	B7C13914	SUMATHI R	R. Sumathi
58.	B7C13918	SWETHA K	K. Swetha
59.	B7C13919	THEERKADHARSHINI K	Theerkadharshini. K.
60.	B7C13921	VIJAYALAKSHMI B	Vijayalakshmi B
61.	B7C13922	VILVAKANI K	K. vilvakani
62.	B7C13923	VINITHA A	A. Vinitha
63.	B7C16279	SOUNDARYA S	S. Soundarya

HOD

PRINCIPAL

AMBIGA COLLEGE OF ARTS AND SCIENCE FOR WOMEN

ANNA NAGAR, MADURAI-20

DEPARTMENT OF COMMERCE WITH COMPUTER APPLICATION

II- B.COM (CA) 'A' SECTION -2018-19

S.NO	NAME	SIGNATURE
1	V.AKALYA	V. Akalya
2	S.ANURADHA	S. Anuradha
3	A.ANUSHIYA	A. Anushiya
4	M.ASIBA	M. Asiba
5	C.BHUVANESWARI	C. Bhavaneswari
6	J.DURGA DEVI	J. Durga devi
7	A.DURGA DEVI	A. Durga devi
8	M.GAYATHRI	M. Gayathri
9	P.GOWSALYA	P. Gowsalya
10	B.JEYASHREE	B. Jeya Shree
11	J.KOWSALYA	J. Kowsalya
12	S.MAHALAKSHMI	S. Mahalakshmi
13	R.MANO DHARSHINI	R. mano dharshini
14	A.MEENAKSHI	A. Meenakshi
15	I.NABILA BANU	I. Nabila banu.
16	R.NAGA PANDI LAKSHMI	R. Naga pandi lakshmi
17	N.R.NAGESWARI	N. R. Nageshwari.
18	R.NITHYA	R. Nithya
19	M.NITHYASHREE	M. Nithya shree
20	N.PANDI MEENA	N. Pandimeena
21	D.PANDISELVI	D. Pandi Selvi
22	S.PAVITHRA	S. Pavithra.
23	R.PUNITHAVALLI	R. punithavalli
24	G.PETCHIAMMAL	G. petchiammal
25	J.ROOPA	J. Roopa
26	R.B.RAGHAVI	R. B. Raghavi
27	K.RANGEELA	K. Rangeela
28	S.SANGEETHA	S. Sangeetha
29	M.SHALINI	M. Shalini.
30	R.SIVARANJANI	R. sivaranjani
31	V.SNEHA	V. Sneha
32	V.SOUNDHARYA	V. Soundharya
33	M.SUMATHI	M. sumathi
34	A.THANGA SURIYA	A. Thanga Suriya
35	C.VAIDHEKI	C. Vaidheki
36	M.VAITHEGI	M. Vaithegi
37	A.VIJI	A. Viji

HOD/B.COM(CA)

PRINCIPAL

AMBIGA COLLEGE OF ARTS AND SCIENCE FOR WOMEN

ANNA NAGAR, MADURAI-20

DEPARTMENT OF COMMERCE WITH COMPUTER APPLICATI

II- B.COM (CA) 'B' SECTION -2018-19

S.NO	NAME	SIGNATURE
1	E.AJITHA	E. Ajitha.
2	V.AJITHA	V. Ajitha
3	S.AKILA	S. Akila
4	M.AMALA	M. Amala
5	S.ANGALA ESWARI	S. Angala eswari
6	A.APROSE JAMILA BANU	A. [illegible]
7	B.ARIBA BEGAM	B. Ariba begam
8	V.ARUNA	V. Aruna
9	B.BENAZIR MARZUKA	B. BENAZIR MARZUKA
10	P.DEEPA	P. DEEPA.
11	S.DEEPIKA	S. Deepika
12	S.DEVI	S. Devi
13	K.G.DHARANI	K. G. Dharani
14	S.GAYATHRI	S. Gayathri
15	S.ISWARYA	S. Iswarya
16	R.KANAGAMUTHU	R. Kanagamuthu
17	D.KARTHEESWARI	D. Kartheeswari
18	P.KASTHURI	P. Kasthuri
19	P.KEERTHANA	P. Keerthana
20	C.MAHALAKSHMI	C. Mahalakshmi
21	S.MUNISWARI	S. Muniswari
22	M.NAGALAKSHMI	M. Nagalakshmi
23	M.NANTHINI	M. Nanthini
24	K.PANDEESWARI	K. Pandeeswari
25	C.PAVITHRA	C. [illegible]
26	S.PAVITHRA	S. Pavithra
27	V.PRIYA DHARSHINI	V. PRIya Dharshini
28	P.RAJA LAKSHMI	P. Rajalakshmi
29	B.RAMYA	B. Ramya
30	S.RAMYASRI	S. Ramya Sri
31	M.SATHANAMARI	M. Santhanamari
32	S.SARUMATHI	S. Sarumathi
33	M.SATHYA	M. Sathya
34	S.SHANU	S. Shanu
35	C.SHARMILA	C. Sharmila.
36	D.SOBANA	D. Sobana
37	P.SOUNDHARYA	P. Soundharya
38	A.VENNILA	A. Vennila
39	K.VIDHYASRI	K. VID
40	K.VIGNESWARI	K. Vigneswari
41	K.VIJAYALAKSHMI	K. VIJAYA Lak
42	S.SWĒTHA	S. Swetha
43	RADHIKA	Rad
44	M.MEENAKSHI	M. Meenakshi

HOD/B.COM(CA)

PRINCIPAL

AMBIGA COLLEGE OF ARTS AND SCIENCE FOR WOMEN
ANNA NAGAR MADURAI-20
2018-2019
II BCA

PROGRAM NAME:YOGA **DATE:** 21/6/2018

S.NO	REG.NO	NAME	SIGNATUIRE
1	B7S18801	S.AMIRTHA VARSHINI	S.Amirtha Varshini
2	B7S18802	P.AMUTHA	P.Amutha
3	B7S18804	V.CHARUMATHI	V.Charumathi.
4	B7S18805	T.DHARANI	T.Dharani
5	B7S18806	P.ESTER JEBA PRIYA	P.Ester Jeba Priya.
6	B7S18808	N.JEYA PRIYA	N.Jeya Priya
7	B7S18809	M.KARTHIGA	M.karthiga
8	B7S18811	D.KOWSALYA	D.Kowsalya
9	B7S18812	P.MUTHUMEENA	P.Muthumeena
10	B7S18813	S.NAGAVANI	S.Nagavani
11	B7S18815	T.RAGAVI	T.RAGAVI
12	B7S18816	P.RANJITHA	Ranjitha
13	B7S18817	S.RASEENA NILOBAR	S.Raseena nilobar
14	B7S18818	M.SANTHANA MARI	M.Santhana Mari
15	B7S18819	S.SOWMIYA	S.Sowmiya
16	B7S18820	M.SUBALAKSHMI	M.Subalakshmi

HOD **PRINCIPAL**

AMBIGA COLLEGE OF ARTS AND SCIENCE FOR WOMEN
ANNA NAGAR MADURAI-20
2018-2019
II BSC (CS)

PROGRAM NAME: YOGA **DATE:**

S.NO	REG.NO	NAME	SIGNATURE
1	B7S19001	M.ANU PRIYA	M. Anu Priya
2	B7S19002	P.DEVI SRI	P. Devi Sri
3	B7S19003	V.DHIVYA BHARATHI	V. Dhivya Bharathi
4	B7S19004	K.DIVYA BHARATHI	K. Divya
5	B7S19005	B.DIVYA	B. Divya
6	B7S19006	M.DOWLATH FAREETHA	M. Dowlath Fareetha
7	B7S19007	A.HAMSA PRIYA	A. Hamsapriya
9	B7S19009	G.JAYASRI	G. Jayashri
10	B7S19010	M.KAVIYA	M. Kaviya
11	B7S19011	S.KRITHIKA LAKSHMI	S. Krithika Lakshmi
12	B7S19012	M.LAVANYA	M. Lavanya
13	B7S19013	M.MADHU MITHA	K. Madhumitha
14	B7S19014	M.MALATHI	M. Malathi
15	B7S19015	M.MARI MAHESHWARI	M. Mari
16	B7S19016	G.MATHUBALA	G. Mathubala
17	B7S19017	J.MEENA	J. Meena
18	B7S19019	S.MEHAR NISHA	S. Mehar Nisha
19	B7S19020	M.MOHANA PRIYADHARSHINI	M. Mohana priyadha
20	B7S19021	S.MOHIDEEN BIBI	S. Mohideen Bibi
21	B7S19022	T.MURUGAMMAL	T. Murugammal
22	B7S19023	G.MUTHULAKSHMI	G. Muthulakshmi
23	B7S19024	K.MUTHU LAKSHMI @ ANU	K. Muthu @ A
24	B7S19025	S.NIVETHA	S. Nivetha
25	B7S19026	P.PREETHI	P. Preethi
26	B7S19027	V.RAMYA	V. Ramya
27	B7S19028	V.SELVARATHI	V. Selvarathi
28	B7S19029	G.SHALINI	G. Shalini
29	B7S19030	P.SHANMUGA PRIYA	P. Shanmuga
30	B7S19031	R.SHANMUGA PRIYA	R. Shanmuga Priya
31	B7S19032	K.SHOBANA	K. Shobana
32	B7S19033	M.SHOBANA	M. Shobana
33	B7S19034	P.SOWMIYA	P. Sowmiya
34	B7S19035	M.VAHEETHA	M. Vaheetha
35	B7S19036	R.VENNILA	
36	B7S19037	M.VIGNESHWARI	Vigneshwari
37	B7S19038	M.YOGALAKSHMI	

HOD

PRINCIPAL

AMBIGA COLLEGE OF ARTS AND SCIENCE FOR WOMEN

ANNA NAGAR, MADURAI-20

DEPARTMENT OF MATHEMATICS

II B.SC MATHEMATICS

PROGRAMME: Yoga **DATE:** 21/6/2019

S.NO	REG.NO	NAMES	SIGNATURE
1	B7S19201	K.ANDAL ESWARI	K. Andal Eswari
2	B7S19202	P.BANUPRIYA	ab
3	B7S19203	M.DEEPIKA LAKSHMI	M. Deepikalakshmi
4	B7S19204	S.DEVISRI	ab
5	B7S19205	V.DHANALAKSHMI	V. Dhanalakshmi
6	B7S19206	K.DHARSINI	K. Dharsini
7	B7S19207	K.DIVYA	K. Divya
8	B7S19208	P.DIVYAPRABHA	P. Divyaprabha
9	B7S19209	P.GOWRI	P. Gowri
10	B7S19210	S.JOTHIKA(10/6)	S. Jothika
11	B7S19211	S.JOTHIKA(19/6)	S. Jothika
12	B7S19212	S.KALAIYARASI	S. Kalaiyarasi
13	B7S19213	M.KOKILA	M. Kokila
14	B7S19214	M.KOWSALYA	M. Kowsalya
15	B7S19215	B.LOGESWARI	B. Logeswari
16	B7S19216	A.MARIYA ARUL SANTHIYA	A. Mariya Arul Santhiya
17	B7S19217	V.MEENAKSHI	V. Meenakshi
18	B7S19218	P.MOHANAPRIYA	P. Mohanapriya
19	B7S19219	R.MOHANAPRIYA	R. Mohanapriya
20	B7S19220	S.NAGAJOTHI	S. Nagajothi
21	B7S19221	R.PANDIKALA	R. Pandikala
22	B7S19222	P.PANDIMANI	P. Pandimani
23	B7S19224	V.PAVITHRA	V. Pavithra
24	B7S19225	M.PETCHIYAMMAL	M. Petchiyammal
25	B7S19226	R.PONNIRANJANA	R. Ponniranjana
26	B7S19227	R.PRIYA	R. Priya
27	B7S19228	S.PRIYADHARSHINI	S. Priyadharshini
28	B7S19229	R.RABINA	R. Rabina
29	B7S19230	P.RAJAKUMARI	P. Rajakumari
30	B7S19231	S.RENUGA DEVI	S. Renuga Devi
31	B7S19232	A.RUBITHA	A. Rubitha
32	B7S19234	M.SANGEETHA	M. Sangeetha
33	B7S19235	M.SUBHALALITHA	M. Subhalalitha
34	B7S19237	S.THILAGAVATHI	S. Thilagavathi
35	B7S19236	K.THENMOZHI	ab
36	B7S19238	A.P.UMAMAHESHWARI	A. P. Umamaheswari
37	B7S19239	V.VEERALAKSHMI	V. Veeralakshmi
38	B7S19240	R.VIGNESHWARI	R. Vigneshwari
39	B7S19242	M.YOGESHWARI	M. Yogeshwari
40	B7S19241	S.YOGALAKSHMI	S. Yogalakshmi

41	B6S20479	M.SIVAJOTHI	M. Sivajothi

HOD/MATHS

PRINCIPAL

AMBIGA COLLEGE OF ARTS AND SCIENCE FOR WOMEN

ANNA NAGAR, MADURAI-20

DEPARTMENT OF MATHEMATICS

II B.SC MATHEMATICS WITH CA

PROGRAMME: UG DATE: 21/6/2019

S.NO	REG. NO	NAME	SINGNATURE
1	B7S19101	ANITHA G	G.Anitha
2	B7S19102	ANUSHYA K	K.Anushya
3	B7S19103	BALALAKSHMI.A	ab
4	B7S19104	BHUVANESHWARI L.S	L.S.Bh
5	B7S19105	BOWTHIKA B.V	B.V.Bowthika
6	B7S19106	DEVI V	V.Devi
7	B7S19107	DIVYA A	A.Divya
8	B7S19108	DURGA M	M.Durga
9	B7S19109	HAMARUNNISHA B	B.H
10	B7S19110	HEMALATHA S	S.Hemalatha
11	B7S19111	JAYARAGAVI S	S.Jaya
12	B7S19112	KARTHIKA M	M.Karthika
13	B7S19113	MALAVIKA D	ab
14	B7S19114	MEENAKSHI M.A	M.A.Meenakshi
15	B7S19115	MEENAKSHI S	S.Meenakshi
16	B7S19116	MOUNIKA B	B.Mounika
17	B7S19117	PARIPOORNAM A	A.Paripoornam
18	B7S19118	POORNIMA P	P.Poornima
19	B7S19119	PRIYANKA R	ab
20	B7S19120	ROHINI P	P.Rohini
21	B7S19121	ROOBIKA K	K.Roobika
22	B7S19122	SALIMA M	M.Salima
23	B7S19123	SEETHA LAKSHMI S	ab
24	B7S19124	TARUNIKA P	P.Tarunika

HOD/MATHS

PRINCIPAL

AMBIGA COLLEGE OF ARTS AND SCIENCE FOR WOMEN

ANNA NAGAR, MADURAI - 20.

DEPARTMENT OF MICROBIOLOGY

BSC. II YEAR – 2018-2019

PROGRAMME : Yoga **DATE:** 21/6/2018

S.NO.	REGISTER NO.	STUDENT'S NAME	SIGNATURE
1.	B7S19301	K.AARTHY	K. Aarthy.
2.	B7S19302	K.S.ABIRAMI	K. S. Abirami
3.	B7S19303	D.AISHWARYA	D. Aishwarya
4.	B7S19304	T.ALSALMA	T. Alsalma
5.	B7S19305	M.ANITHA	T. Alsalma
6.	B7S19306	J.ANJALIN KIRUBA	J. Anjalin kiruba
7.	B7S19307	P.AZHAGULAKSHMI	P. Azhagu Lakshmi
8.	B7S19308	A.BOOMA DEVI	A. Booma devi
9.	B7S19309	P.BRINDHA	P. Brindha
10.	B7S19310	G.DEEPA KOWSALYA	G. Deepa Kowsalya
11.	B7S19311	J.DEEPIKA	J. Deepika
12.	B7S19312	N.DEVIPRIYA	N. Devipriya
13.	B7S19313	M.GAYATHRI	M. Gayathri
14.	B7S19314	K.B.ISHWARYA	K. B. Ishwarya
15.	B7S19315	P.KALEESWARI	P. Kaleeswari
16.	B7S19316	A.KARTHEESWARI	A. Kartheeswari
17.	B7S19318	D.LAKSHMI PRABHA	D. Lakshmi Prabha
18.	B7S19321	M.MUTHU SNEKA	M. Muthu Sneka
19.	B7S19323	N.NAGA LAKSHMI	N. Naga Lakshmi
20.	B7S19324	B.NANDHA	B. Nandha
21.	B7S19327	U.POOJA	U. Pooja
22.	B7S19328	M.PRIYA MAHALAKSHMI	M. Priya
23.	B7S19329	L.PRIYA DHARSHINI	L. Priyadharshini
24.	B7S19331	T.PRIYANKA	T. Priyanka
25.	B7S19332	R.RAMESWARI	R. Rameswari

26.	B7S19333	R.RATHI MEENA	R.Rathimeena
27.	B7S19334	M.RUBIYA	M. Rubiya.
28.	B7S19336	S.SHABNAM	S. Shabnam
29.	B7S19337	G.SHALINI	G. SHALINI
30.	B7S19338	B.SHANMUGA PRIYA	B. Shanmuga priya
31.	B7S19339	K.SHANMUGA PRIYA	K. Shanmugapriya
32.	B7S19340	M.SHANTHINIYA	M. Shanthiniya
33.	B7S19341	T.B.SHOBANA	T. B. Shobana
34.	B7S19342	I.SINDUJAA	I. Sindujaa
35.	B7S19343	P.SIVA RANJANI	P. Sivaranjani
36.	B7S19344	S.SIVA SANKARI	S. Siva Sankari
37.	B7S19345	S.SUMAIYA	S. Sumaiya
38.	B7S19346	P.SWETHA	P. Swetha.
39.	B7S19347	S.VINITHA	S. Vinitha

P. Prasanna
HOD

PRINCIPAL

AMBIGA COLLEGE OF ARTS AND SCIENCE FOR WOMEN

ANNA NAGAR, MADURAI-20.

DEPARTMENT OF CHEMISTRY

2018-2019

Title of the Program : Yoga **Class : II B.Sc chemistry**

S.NO	REG.NO	NAME	SIGNATURE
1	B7S18901	N. ANGAYARKANNI	N. Angayarkanni
2	B7S18902	P. ANITHA	P. Anitha
3	B7S18903	M. ANUPRIYA	M. Anupriya
4	B7S18904	M.ANUSIYA	M. Anusiya
5	B7S18905	M. BUVANESHWARI	M. Buvaneshwari
6	B7S18906	R. DHANALAKSHMI	R. Dhanalakshmi
7	B7S18907	S. DURGADEVI	S. Durgadevi
8	B7S18908	S. GAYATHRI	S. Gayathri
9	B7S18909	T.R. GOKILA	T. R. Gokila
10	B7S18910	M. ISHWARYA	M. Ishwarya
11	B7S18911	G.JANCY	G. Jancy
12	B7S18912	P. JEEVA	P. Jeeva.
13	B7S18913	M. KADAMBESHWARI	M. Kadambeshwari
14	B7S18914	P. KALAIYARASI	P. Kalaiyarasi
15	B7S18915	K. KARTHIGAI PRIYA	K. Karthigai Priya
16	B7S18916	P.G.MAHALAKSHMI	P. G. Mahalakshmi
17	B7S18917	V. MAHALAKSHMI	V. mahalakshmi
18		R. MAHESHWARI	R. Maheshwari
19	B7S18918	C.MEENA	C. Meena
20	B7S18919	P.N.MUTHUPRIYA	P. N. Muthupriya

21	B7S18920	A.NAGAJOTHI	A.Nagajothi
22	B7S18921	S. NANDHINI	S. Nandhini
23	B7S18922	M. PANDIMEENA	M. Pandimeena
24	B7S18923	S. PANDISELVI	S. Pandiselvi
25	B7S18924	M. PAVITHRA	M. Pavithra
26	B7S18925	P. PONMATHI	P. Ponmathi
27	B7S18926	S. SANTHIYA	S. Santhiya
28	B7S18927	C. SASI REKHA	C. Sasi rekha
29	B7S18928	M. SATHIYA PRIYA	M. Sathiya Priya
30		A.SELVARANI	A. Selvarani
31	B7S18929	M. SIVAGAMI	M. Sivagami
32	B7S18930	J. SIVASANKARI	J. SIVASANKARI
33	B7S18931	M. SUBALAKSHMI	M. SubaLakshmi
34	B7S18932	K. SUVETHA	K. Suvetha
35	B7S18933	M. VINITHA	M. Vinitha

HOD

PRINCIPAL

AMBIGA COLLEGE OF ARTS AND SCIENCE FOR WOMEN
(AFFILIATED TO MADURAI KAMARAJ UNIVERSITY)
ANNA NAGAR, MADURAI-625 020, TAMIL NADU.
www.ambigacollege.com

DEPARTMENT OF PHYSICS
II YEAR –(2018 – 2019)

PROGRAM NAME : Yoga **DATE :** 21/6/2018

SL. NO.	REGISTER NUMBER	NAME OF THE STUDENT	SIGNATURE
1.	B7S19401	J.Abirami	J. Abirami
2.	B7S19402	P.Abirami	P. Abirami
3.	B7S19403	A.Abitha	A. abitha
4.	B7S19404	P.Anitha	P. Anitha
5.	B7S19405	K.Angalaeshwari	K. Angalaeshwari
6.	B7S19406	M.Banu Priya	M. Banupriya
7.	B7S19407	R.Bavani	R. Bhavani
8.	B7S19408	A.Boomika	A. Boomika.
9.	B7S19409	R.Chellamuthu	R. Chellamuthu
10.	B7S19411	B.Hemalatha	B. Hemalatha
11.	B7S19412	R.Jegatha	R. Jega
12.	B7S19413	M.Jeya Priya	M. Jayapriya
13.	B7S19414	B.Karthiga	B. Karthika.
14.	B7S19416	P.K.Gowsalya	P.K. Kowsalya
15.	B7S19417	R.Kowsalya	R. Kowsalya.
16.	B7S19418	R. Muthumeenal	Absent
17.	B7S19419	S. Prathiba	S. Prathiba
18.	B7S19420	N. Rajakumari	N. Rajakumari
19.	B7S19421	G. Rajeshwari	G. Rajeshwari
20.	B7S19422	K. Rathika	K. Rathika
21.	B7S19423	R. Renuga	R. Renuga
22.	B7S19424	A. Saranya	A. Saranya
23.	B7S19425	P. Seethalakshmi	P. Seetha lakshmi
24.	B7S19426	P. Sharmila	P. Sharmila
25.	B7S19427	R. Sugapriya	R. Sugapriya

26.	B7S19428	M. Varsha	M. Varsha
27.	B7S19429	G. Vinothini	G. Vinothini
28.	B7S19430	S. Yogitha	S. yogitha

PRINCIPAL

YOGA – GUEST LECTURE ABOUT YOGA FOR PEACE

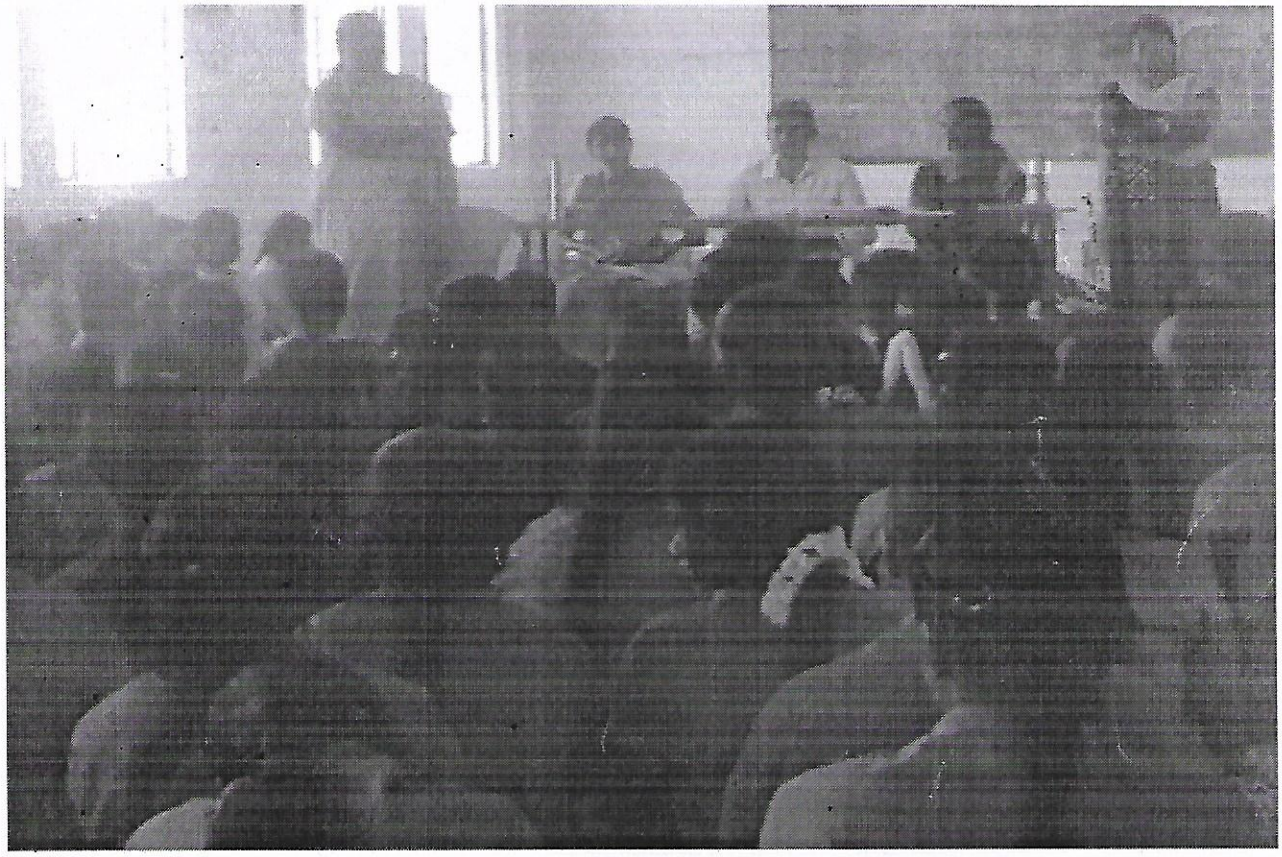

✆ 0452 - 2535613, 2533751

AMBIGA COLLEGE OF ARTS AND SCIENCE FOR WOMEN

(Affiliated to Madurai Kamaraj University)

AMBIGA CAMPUS, ANNA NAGAR, MADURAI - 625 020.

(Estd. under Dr. S. Solamalai Thevar - Pappathi Ammal Educational Trust.)

Date :

To:

R.Natarajan,
Education Officer,
Gandhi memorial,
Madurai

Respected sir/madam,

Subject: Inviting Mr.R.Natarajan, as our chief guest-reg.

We would like to inform you that Mr.R.Natarajan, Education Officer, Gandhi memorial, Madurai, as our chief guest to present the lecture about "**Yoga for health** "on 21-06-2017 . Kindly accept our requisition.

Thank you

Accepted by
R. Natarajan

Principal

AMBIGA COLLEGE OF ARTS AND SCIENCE FOR WOMEN

ANNA NAGAR, MADURAI-20

DEPARTMENT OF COMPUTER SCIENCE

STUDENTS CIRCULAR

DATE: **16-6-2017**

II year students of all departments are informed to attend Yoga Meeting about **"Yoga-women for Health"** has been arranged in the A.M. Hall at 9.30 A.M. to 12.00 P.M on 21-6-2017. All are requested to attend the program without fail.

HOD

PRINCIPAL

AMBIGA COLLEGE OF ARTS AND SCIENCE FOR WOMEN

ANNA NAGAR,MADURAI

DEPARTMENT OF COMPUTER SCIENCE

ORGANIZES

INTERNATIONAL YOGA DAY- 2017

On 21TH June 2017by 9.30am at A.M.HALL

Dr.S .SOLAMALAI
Founder, Ambiga Educational Trust
Presides over the function
in the presence of
Mrs.S.KANAGAMBAL
Correspondent, Ambiga EductionalTrust
And
Dr.N.M.GANESAN
Director

R.NATARAJAN,

EDUCATION OFFICER,

GANDHI MEMORIAL, MADURAI
Will be the chief guest

Mrs.P.LATHA
Assistant professor
Felicitation Address

Ms.K.NISHA
Assistant professor
Welcome Address

AMBIGA COLLEGE OF ARTS AND SCIENCE FOR WOMEN

ANNA NAGAR, MADURAI-20

AGENDA

DATE: 21-6-2017 TIME: 9.30AM TO 12.30 PM LOCATION: SEMINAR HALL

- TAMILTHAAI VAZHTHU
- WELCOME ADDRESS -K.NISHA
- FELICITATION -Mrs.P.LATHA
- GUEST ADDRESS -R.NATARAJAN
- VOTE OF THANKS -S.SUDHALAKSHMI
- NATIONAL ANTHEM

AMBIGA COLLEGE OF ARTS AND SCIENCE FOR WOMEN
(AFFILIATED TO MADURAI KAMARAJ UNIVERSITY)
ANNA NAGAR, MADURAI-625 020, TAMIL NADU
www.ambigacollege.com

INTERNATIONAL YOGA DAY-2017

Date: 21-6-2017

Yoga Program was organized on 21-6-2017, commemorate the Yoga for health along with the intention to create awareness and to importance of the topic, **"Yoga-women for Health"** among the female participants for the benefits of female faculty members and students community.

Resource person:

No. of Participants : 363

Venue : A.M Hall

Date of Event : 21-6-2017

Time : 9.30 AM

Event Coordinators:

1. Ms. K.NISHA, AP/CS
2. Ms.S.SRIMATHI,AP/CS

The program was intended to create awareness among about Connect to Youth

- Improved respiration, energy and vitality
- maintaining a balanced metabolism
- weight reduction

AMBIGA COLLEGE OF ARTS AND SCIENCE FOR WOMEN
ANNA NAGAR,MADURAI
DEPARTMENT OF TAMIL
II B.A TAMIL - 2017

PROGRAMME: Yoga **DATE:** 21/6/2017

S.NO	REG.NO	NAME	SIGNATURE
1	B6A16551	P.AATHI LAKSHMI	P. Aathi Lakshm
2	B6A16552	A.ABIRAMI	A. Abirami
3	B6A16553	M.AJITHA	M. Ajitha
4	B6A16554	A.AMBIKA	A. Ambika
5	B6A16555	M.AMUTHA DEVI	M. Amutha devi
6	B6A16557	A.BINTHYA	A. Binthya
7	B6A16558	A.BOOMA	A. Booma
8	B6A16559	P.DEVI SRI	P. Devi Sri
9	B6A16560	R.DHANA LAKSHMI	R. Dhana Lakshm
10	B6A16561	P.DHANA LAKSHMI	P. Dhana Lakshm
11	B6A16562	T.GOWSALYA	T. Gowsalya
12	B6A16563	N.INDRA	N. Indra
13	B6A16564	T.ISHWARYA	T. Ishwarya
14	B6A16565	K.JEYA LAKSHMI	K. Jeya Lakshm
15	B6A16566	K.KARTHIKA	K. Karthika
16	B6A16567	L.KOWSALYA	Absent
17	B6A16570	N.LAVANYA	absent
18	B6A16573	R.MUTHU LAKSHMI	Absent
19	B6A16574	M.MUTHU MEENA	M. Muthu meena
20	B6A16575	P.MUTHU PANI	P. Muthu pani
21	B6A16576	T.MUTHU SELVI	T. Muthuselvi
22	B6A16578	P.NAGA LAKSHMI	P. Naga lakshmi
23	B6A16579	M.PANDIAMMAL	M. Pandiammal
24	B6A16581	N.RAJA DEVI	N. Raja Devi
25	B6A16582	R.RAJA KUMARI	R. Raja Kumari
26	B6A16583	M.RAJATHI	M. Rajathi
27	B6A16584	A.RAJAESHWARI	A. Rajaeshwari
28	B6A16585	E.RAMYA	E. Ramya
29	B6A16586	V.RANCHITHA	V. Ranchitha

AMBIGA COLLEGE OF ARTS AND SCIENCE FOR WOMEN

ANNA NAGAR, MADURAI

DEPARTMENT OF ENGLISH

II YEAR NAME LIST

2017-2018

S.NO	REGISTER NAME	STUDENT NAME	SIGNATURE
1.	B6A16402	ABINAYA.M	Abinaya. M.
2.	B6A16403	ABIRAMI(98).V	V Abirami
3.	B6A16404	ABIRAMI(99).V	V. Abirami
4.	B6A16405	ANANTHI.K	
5.	B6A16406	ANEES FATHIMA.B	B. Anees fathima
6.	B6A16407	ANNAI BHARATHI.P	Annai Bharathi. P.
7.	B6A16409	ANUSUYA.S	S. Anusuya
8.	B6A16410	CHANDALEKA.M	Chandaleka. M.
9.	B6A16411	CHARUNIVETHA.J.I	Charunivetha J.I
10.	B6A16412	DEVADHARSHINI.V	Devadharshini. V.
11.	B6A16414	FATHIMA FARGANA.S	S. Fathima Fargana
12.	B6A16415	FEMINA FATHIMA.S	Femina Fathima. S.
13.	B6A16418	GAYATHRI.V	Gayathri. V.
14.	B6A16419	HAMEETHA FATHIMA.S	S Hameetha Fathima
15.	B6A16420	INDHUMATHI.M	M. Indhumathi
16.	B6A16421	IRULAYI.R	
17.	B6A16422	ISWARYA.A	A. Iswarya
18.	B6A16423	JOTHIMALAR.M	Jothimalar. M.
19.	B6A16424	KANIMOZHI.R	R. Kanimozhi
20.	B6A16425	KARPAGASELVI.A	A. Karpagaselvi
21.	B6A16426	KARTHIKAYINI.R	R. Karthikayini
22.	B6A16427	KATHIJA NASRIN.M	Kathija Nasrin. M.
23.	B6A16428	KOWSALYA.V	
24.	B6A16429	MAHALAKSHMI.M	Mahalakshmi.
25.	B6A16430	MALINI.P	Malini. P

26.	B6A16431	MALINI.V	Malini. V.
27.	B6A16433	MOHAN VALLI.M	Mohan Valli
28.	B6A16435	NILAYANI.B	Nilayini. B.
29.	B6A16436	NITHYA.M	Nithya. M
30.	B6A16438	PAVITHRA.M	M. Pavithra
31.	B6A16441	PRIYA DHARSHINI.S	S. Priya Dharshini
32.	B6A16442	RAHAMATH JEYALANI.N	Rahamath Jeyalani. N
33.	B6A16443	RAMALAKSHMI.K	K. Ramalakshmi
34.	B6A16444	SAKTHIRAM.E	Sakthiram. E
35.	B6A16445	SANDHIYA.S	Sandhiya
36.	B6A16446	SHALINI.V	V. Shalini
37.	B6A16447	SHANTHINI.S	S. Shanthini
38.	B6A16450	SOWMYA.R	Sowmya.
39.	B6A16451	SOUNDARYA.S	S. Soundarya
40.	B6A16452	SRINITHI.P	
41.	B6A16453	SYED ALI FATHIMA.S	S. Syed Ali Fathima
42.	B6A16454	TAMIL SELVI.K	Tamilselvi
43.	B6A16455	VISHNU PRIYA.G	G. Vishnu Priya.
44.	B6A16456	YOGARASI.C	Yogarasi. C.

T. Sivaching
HOD/ENGLISH

PRINCIPAL

AMBIGA COLLGE OF ARTS AND SCIENCE FOR WOMEN
ANNA NAGAR, MADURAI
DEPARTMENT OF BUSINESS ADMINISTRATION
II-BBA (2017-18)

S.No	Reg.no	Name of the Student	Signature
1	B6B11301	Amutha A	Amutha. A
2	B6B11302	Anathi M	Anathi. M.
3	B6B11303	Anbu vasuki S	Anbu Vasuki
4	B6B11304	Arthi B	Arthi. B.
5	B6B11305	Bhavani S	Bhavani. S.
6	B6B11306	Divya G H	Divya. G. H.
7	B6B11307	Durga A	A
8	B6B11308	Durga devi V	Durga devi. V
9	B6B11309	Gayathri P	Gayathri. P.
10	B6B11310	Gowsalya S	Gowsalya. S.
11	B6B11311	Hema latha S	Hemalatha. S.
12	B6B11312	Ishwaraya R	Ishwarya R
13	B6B11313	Janani M	Janani. M
14	B6B11314	Jayasri M H	Jayasri. M. H.
15	B6B11315	Jenifer R	Jenifer. R
16	B6B11316	Kamalambal P	Kamalambal. P.
17	B6B11317	Kamalatchi p	A
18	B6B11318	Kavitha K	Kavitha. K.
19	B6B11319	Kaviya T	Kaviya. T
20	B6B11320	Keerithia M	Keerthia. M
21	B6B11321	Kowsalya K	Kowsalya. K
22	B6B11322	Kushbu kumar	Kushbukumar
23	B6B11323	Lakshmi K	Lakshmi. K.
24	B6B11324	Mahalakshmi A	A
25	B6B11325	Malaviya devi R	Malaviya. devi
26	B6B11326	Mani megalai M	Mani
27	B6B11327	Meenachi C	Meena
28	B6B11328	Meenakshi M	Meenakshi. M.
29	B6B11329	Mugeshwari R	Mageshwari. R
30	B6B11330	Murugavalli A	Murugavalli. A.
31	B6B11331	Nandhini P	A
32	B6B11332	Ponselvi M	Ponselvi
33	B6B11333	Prabha M	Prabha M.
34	B6B11334	Priya C	Priya. C.
35	B6B11335	Rajeshwari B	Rajeshwari. B.
36	B6B11336	Roobini M	A
37	B6B11337	Sameena fathima	Sameena Fathima
38	B6B11338	Sangeetha B	Sangeetha R
39	B6B11339	Santhya T	Santhya. T.

40	B6B11340	Sathiya vathi S	Sathiya Vathi. S
41	B6B11341	Shenbagavalli	A
42	B6B11342	Sonadevi G	Sonadevi. G
43	B6B11343	Abirami B	Abirami. B

PRINCIPAL

AMBIGA COLLEGE OF ARTS AND SCIENCE FOR WOMEN
(AFFILIATED TO MADURAI KAMARAJ UNIVERSITY)
ANNA NAGAR, MADURAI-625 020, TAMIL NADU.

DEPARTMENT OF COMMERCE
II B.COM (2017 - 2018)

PROGRAM: Yoga **DATE:** 21/6/2017

S.NO	REGISTER NUMBER	NAME	SIGNATURE
1.	B6C14151	K.AJITHA	K. Ajitha
2.	B6C14152	V.ANANDHI	V. Anandhi
3.	B6C14153	S.ANGAYARKANNI	S. Angayarkanni
4.	B6C14155	I.ATCHAYA PREETHI	I. Atchaya Preethi
5.	B6C14156	T.DEEPA	T. Deepa
6.	B6C14157	R.DEEPTHI	R. Deepthi
7.	B6C14154	M.ARCHANA	M. Archana
8.	B6C14158	R.DIVYA	R. Divya
9.	B6C14159	K.ESAKKI AMMAL @ PAVITHRA	K. Esakki Ammal @ Pavithra
10.	B6C14160	K.FATHIMA FARJANA	K. Fathima Farjana
11.	B6C14161	M.ILAKKIYA	M. Ilakkiya
12.	B6C14162	B.ISHWARYA	B. Ishwarya
13.	B6C14164	M.JEYAMARI	M. Jeyamari
14.	B6C14163	B.JEEVARUBI	B. Jeevarubi
15.	B6C14165	M.JOTHI MANI	M. Jothi Mani
16.	B6C14169	R.KAMALI	R. Kamali
17.	B6C14168	P.KALEESWARI	P. Kaleeswari
18.	B6C14166	M.KALLESWARI	M. Kalleswari
19.	B6C14167	M.KALEESWARI	M. Kaleeswari
20.	B6C14170	K.KANIMOZHI	K. Kanimozhi
21.	B6C14171	N.KAVI PRIYA	N. Kavipriya
22.	B6C14172	C.KEERTHANA	C. Keerthana
23.	B6C14173	B.KEERTHIGA	B. Keerthiga
24.	B6C14174	D.KOWSALYA	D. Kowsalya
25.	B6C14175	B.LALITHA GOWRI	B. Lalitha Gowri
26.	B6C14178	G.MALINI	G. Malini
27.	B6C14177	M.MALAR	M. Malar
28.	B6C14176	D.J.MAHALASHMI	D. J. Mahalashmi
29.	B6C14179	G.MEENA	G. Meena
30.	B6C14181	S.J.MEHAR NISHA	S. J. Mehar Nisha
31.	B6C14180	N.M.MEENA LOCHINI	N. M. Meena Lochini
32.	B6C14182	S.MENAKA	S. Menaka

33.	B5C14283	G.NAGA JOTHI	G. Naga Jothi
34.	B5C14284	M.NAGAMAHESHWARI	m. nagamaheshwari
35.	B5C14285	M.NAGARANI	m. nagarani
36.	B5C14286	M.NANDHINI	M. Nagarani
37.	B5C14287	R.NANDHINI PRIYA	R. nandhini priya
38.	B5C14288	P.NAVAYUGA	P. Navayuga
39.	B5C14289	O.V.NIRMALA DEVI	O.V. Nirmala Devi
40.	B5C14290	G.NITHYA	G. Nithya
41.	B5C14291	R.PANDEESWARI	R. pandeeswari
42.	B5C14292	M.PANDIMEENAL	m. pandimeenal
43.	B5C14293	G.PAVITHRA	G. Pavithra
44.	B5C14294	M.PAVITHRA	m. pavithra
45.	B5C14295	G.PREMA	G. Prema
46.	B5C14296	P.PRIYADHARSANI	P. Priyadharsini
47.	B5C14297	A.RAJA LAKSHMI	A. Raja Lakshmi
48.	B5C14298	M.REVATHI	m. Revathi
49.	B5C14299	M.ROHINI DEVI	m. Rohini Devi
50.	B5C14300	B.SANGEETHA	B. Sangeetha
51.	B5C14301	K.SANTHIYA	K. Santhiya
52.	B5C14302	R.SANTHIYA	R. Santhiya
53.	B5C14303	M.SIVA RANJANI	m. Siva Ranjani
54.	B5C14304	V.SIVA PRIYA	V. Siva Priya
55.	B5C14305	K.SOBANA	K. Sobana
56.	B5C14306	S.SONIYA	S. Soniya
57.	B5C14307	M.SOWNDHARYA	m. Sowndharya
58.	B5C14308	K.SRI DEVI	K. Sri Devi
59.	B5C14309	M.SUGA PRIYA	m. Suga Priya
60.	B5C14310	P.SWATHI	P. Swathi
61.	B5C14311	M.TAMILARASI	m. Tamilarasi
62.	B5C14312	P.THENMOZHI	P. Thenmozhi
63.	B5C14313	S.UMA MAGESHWARI	S. Uma mageshwari
64.	B5C14314	G.VINITHA	G. Vinitha
65.	B5C14315	M.VINOTHINI	M. Vinothini

R.Sh

HOD

PRINCIPAL

AMBIGA COLLEGE FOR ARTS AND SCIENCE FOR WOMEN

ANNA NAGAR, MADURAI – 20.

DEPARTMENT: COMMERCE WITH COMPUTER APPLICATION

2017-2018

PROGRAMME: Yoga **DATE:** 21/6/17 **YEAR: II BCOM (CA) A**

S.NO	NAME	STUDENT SIGNATURE
1	S.AKILA	S. Akila
2	S.ANITHA	S. Anitha
3	T.APOORVA BHAGAVATHI	T. Apoorva Bhagavathi
4	G.BALANIVETHA	G. Balanivetha
5	M.CHITRA	M. Chitra
6	S.CHITRA DEVI	S. Chitra Devi
7	V.DHARANI	ab
8	R.GURULAKSHMI	R. Gurulakshmi
9	P.HASMATH BARHANA	P. Hasmath Barhana
10	D.ISWARYA	D. Iswarya
11	K.ISWARYA	K. Iswarya
12	P.JANSI	P. Jansi
13	K.KALEESWARI	K. Kaleeshwari
14	M.KAMALI	M. Kamali
15	M.KAVIPRIYA	ab
16	N.KEERTHI	N. Keerthi
17	R.KEERTHIGA	R. Keerthiga
18	K.LAVANYA	K. Lavanya
19	R.MANICKAJOTHI	R. Manickajothi
20	P.MONISHA	P. Monisha
21	K.MUTHUSELVI	K. Muthuselvi
22	V.NANDHINI	V. Nandhini
~~23~~	M.PACKIYALAKSHMI	M. Packiyalakshmi
24	K.PANDI SELVI	K. Pandi Selvi
25	R.BAVITHRA	R. Bavithra
26	V.PARKAVI	V. Parkavi
27	K.PREETHA	K. Preetha
28	M.PREETHI GNANA MALAR KODI	ab
29	S.PRIYANKA	S. Priyanka
30	K.PUSHPAVALLI	K. Pushpavalli
31	M.RAMYA	M. Ramya
32	J.SAHAYASELCIA	J. Sahayaselcia
33	S.SANGEETHA	S. Sangeetha
34	R.SARANYA	R. Saranya
35	P.SEETHA LAKSHMI	P. Seethalakshmi
36	B.SHANTHI	ab
37	S.SHAMEEMA BANU	S. Shameema Banu
38	P.SHARMILA DEVI	P. Sharmila
39	S.SHERLIN SUJANA	S. Sherlin Sujana

40	K.SATHEESWARI	K. Satheeswari
41	S.SUGUNA	S. Suguna
42	M.SWETHA	ab
43	U.UMAYA SELVI	U. Umaya Selvi
44	M.VARSHA PRIYA	ab

M.Mus
HOD

PRINCIPAL

AMBIGA COLLEGE FOR ARTS AND SCIENCE FOR WOMEN

ANNA NAGAR, MADURAI – 20.

DEPARTMENT: COMMERCE WITH COMPUTER APPLICATION

2017-2018

PROGRAMME: Yoga **DATE:** 21/6/17 **YEAR: II BCOM (CA) B**

S.NO	NAME	STUDENT SIGNATURE
1.	S.AARTHI	S. Aarthi
2.	B.AARTHY	B. Aarthy
3.	S.AISHWARYA	S. Aishwarya
4.	P.AATHITHYA	P. Aathithya
5.	S.ARUMUGA KRISHNA VENI	S. Arumuga krishna Veni
6.	M.DIVYA	M. Divya
7.	S.DIVYA	S. Divya
8.	S.GAYATHRI	ab
9.	P.KAVERI	P. kaveri
10.	A.KEERTHANA	A. keerthana
11.	K.ISWARYA	K. Iswarya
12.	P.JANSI	P. Jansi
13.	K.KALEESWARI	K. Kaleeswari
14.	M.KAMALI	M. Kamali
15.	M.KAVIPRIYA	ab
16.	N.KEERTHI	N. Keerthi
17.	R.KEERTHIGA	R. keerthiga
18.	K.LAVANYA	K. Lavanya
19.	R.MANICKAJOTHI	R. Manickajothi
20.	P.MONISHA	P. Monisha
21.	K.MUTHUSELVI	K. Muthuselvi
22.	V.NANDHINI	V. Nandhini
23.	M.PACKIYALAKSHMI	ab
24.	K.PANDI SELVI	K. Pandi Selvi
25.	B.RUDHRA	B. Rudhra
26.	D.SANTHIYA	D. Santhiya
27.	P.SARANYA	P. Saranya
28.	M.SATHIYAKALA	M. Sathiyakala
29.	V.SAKTHI	V. Sakthi
30.	I.SHARMILA BANU	ab
31.	K.SIVARANJANI	K. Sivaranjani
32.	M.SHARMILA	M. Sharmi
33.	S.SUBALAKSHMI	S. Subalakshmi
34.	P.SUGAPRIYA	P. Sugapriya
35.	A.THAVASELVI	A. Thavaselvi
36.	R.THOLATHUL KATHIRA	ab

37.	P.THIRUVAI MOZHI	P. Thiruvai Mozhi
38.	S.USHNARA FATHIMA	ab
39.	D.VIJAYABHARATHI	D. Vijaya Bharathi
40.	D.G.VAISHNAVI	ab
41.	S.VINOTHINI	S. Vinothini
42.	S.YASMIN BANU	S. Yasmin Banu
43.	K.FATHIMA FARZANA	K. Fathima farzana
44.	P.MALINI DEVI	P. Malini Devi

HOD

PRINCIPAL

AMBIGA COLLEGE OF ARTS AND SCIENCE FOR WOMEN
ANNA NAGAR MADURAI-20
BATCH 2017-2018
II BCA

PROGRAM NAME: Yoga **DATE:** 21/6/17

S.NO	REG.NO	NAME	SIGNATURE
2	B6S20052	A.AJITHA	A-Ajitha
3	B6S20053	M.AJITHA DEVI	Absent
4	B6S20054	M.ANGELIN PACKIYA	M.Angelin packiya
5	B6S20055	R.DURGA DEVI	R.Durgadevi
6	B6S20056	J.ISHWARYA	J.Ishwarya
7	B6S20057	K.JULIE	K.Julie
8	B6S20058	C.KAVITHA	C.Kavi
9	B6S20059	M.KAVI BHARATHI	M.Kavi Bharathi
10	B6S20060	D.KEERTANA	D.Keerthana
11	B6S20061	S.MALAIESWARI	S.Malaieswari
14	B6S20064	S.PRIYANKA	S.Priyanka
15	B6S20065	A.RATHI DEVI	A.Rathidevi
16	B6S20066	K.RENUGA DEVI	Absent
18	B6S20068	R.REVATHI	R.Revathi
19	B6S20069	G.ROJA BHARATHI	G.Rojabharathi
20	B6S20070	M.SANGEETHA	M.Sangeetha
21	B6S20071	A.SARMILA	A-Sarmila
22	B6S20072	R.SHENBAGA SANTHIYA	Absent
23	B6S20073	M.VENKATESHWARI	M.Venkat
24	B6S22556	M.V.POORANI	M.V.Poorani

H.O.D

PRINCIPAL

AMBIGA COLLEGE OF ARTS AND SCIENCE FOR WOMEN
ANNA NAGAR MADURAI-20
2017-2018
II BSC (CS)

PROGRAM NAME: Yoga **DATE:** 21/6/2017

S.NO	REG.NO	NAME	SIGNATURE
1.	B6S20251	T.ABINAYA	T. Abinaya
2.	B6S20252	M.AKILANDESWARI	Absent
3.	B6S20254	T.ANITHA	Anitha.
4.	B6S20255	M.BIRUNTHA	M. Biruntha
5.	B6S20256	M.BUVANESWARI	M. Buvaneswari
6.	B6S20257	M.DEEPA	M. Deepa
7.	B6S20258	M.DHARANI	M. Dharani
8.	B6S20259	B.DIVYA	B. Divya
9.	B6S20260	S.DIVYA	Divya
10.	B6S20261	D.JAYAPRIYA	Absent
11.	B6S20262	N.KAMATCHI	N. Kamatchi.
12.	B6S20263	G.KARTHIGA	G. Karthiga
13.	B6S20264	M.S.KAVITHA	Absent
14.	B6S20265	J.K.KEERTHYMAI	J. K. Keerthymai
15.	B6S20266	P.K.LAKSHMIPRIYA	P. K. Lakshmipriya
16.	B6S20267	M.LAVANYA	Absent
17.	B6S20268	T.MADHUBALA	T. Madhubala
18.	B6S20270	M.MAHALAKSHMI	Absent
19.	B6S20271	R.MARIAMMAL	R. Mariammal.
20.	B6S20273	M.Y.NILOFER APROSE SULTHAN	Absent
21.	B6S20274	M.PAVITHRA	Pavithra.
22.	B6S20275	R.PRIYADHARSHINI	R. Priyadharshini
23.	B6S20276	S.PRIYANGA	S. Priyanka
24.	B6S20277	M.PUNITHA VAISHNAVI	S. Priyanka
25.	B6S20278	S.RIZWANA BEHUM	M. Punithavaishnavi
26.	B6S20279	M.SANGEETHA	M. Sangeetha.
27.	B6S20280	P.SANGEETHA	P. Sangeetha
28.	B6S20281	C.SANDHIYA	C. Sandhiya
29.	B6S20282	M.SARATHA	M. Saratha
30.	B6S20283	K.SHALINI	Shalini
31.	B6S20284	A.SHIBANA BEHAM	A. Shibana beham
32.	B6S20285	N.SINDHUJA	N. Sindhuja
33.	B6S20286	K.SOWMIYA	Absent
34.	B6S20287	G.SRIMATHI	G. Srimathi
35.	B6S20288	P.SWETHA	P. Swetha.
36.	B6S20289	M.SYEED HABIBA RAVI	M. Syeed habibaravi
37.	B6S20290	P.THAVA MANI	P. Thava mani
38.	B6S20291	N.THAVA PRIYA	N. Thavapriya
39.	B6S20292	J.YASMIN	J. Yasmin.
40.	B6S20293	K.SHAHANA	Shahana

H.O.D

PRINCIPAL

AMBIGA COLLEGE OF ARTS AND SCIENCE FOR WOMEN
ANNA NAGAR, MADURAI-625 020, TAMIL NADU.

DEPARTMENT OF MATHEMATICS&MATHEMATICS(CA)

II B.SC MATHEMATICS

2017-2018

PROGRAMME NAME: Yoga

DATE: 21/6/2017

S.NO	REG.NO	NAME	SIGNATURE
1	B6S20451	A.Azma Banu	A. Azma Banu
2	B6S20452	B. Christy Sofia	B Christy Sofia
3	B6S20454	M. Divya	M. Divya
4	B6S20455	V. Divya	V. Divya
5	B6S20456	M. Fatima Ripnas	M. Fatima Ripnas
6	B6S20457	N. Fatima Sara	N. Fatimasara
7	B6S20460	G. J. Iswarya	G. J. Iswarya
8	B6S20461	S. Jeya Sumithra	S. Jeya Sumithra
9	B6S20462	R. Kavitha	ab
10	B6S20463	M. Kavya	M. Kavya
11	B6S20464	S. Keerthika	ab
12	B6S20465	P. Kokila	P. Kokila
13	B6S20466	R. Kishna Veni	R. Krishnaveni
14	B6S20467	P. Lavanya	P. Lavanya
15	B6S20468	A. Maha Lakshmi	A. Mahalakshmi
16	B6S20469	T. Maheswari	T. Maheswari
17	B6S20470	B. Mahima	ab
18	B6S20471	M. Menaka Prabha	M. Menaka Prabha
19	B6S20473	M. Priya	M. Priya

20	B6S20474	A. Ramya	ab
21	B6S20475	S. Sasi Kumari	S. Sasi Kumari
22	B6S20476	M. I. Shajitha Parvin	M. I. Shajitha Parvin
23	B6S20477	I.Sharfiya	I. Sharfiya
24	B6S20478	S. Sharfu Nisha	S. Sharfu Nisha
25	B6S20479	M.Siva Jothi	ab
26	B6S20480	S. Sivaneswari	S. Sivaneswari
27	B6S20481	M.Sivasankari	M. Sivasankari
28	B6S20483	A. Subathra	A. Subathra
29	B6S20484	C. Suga Priya	C. Suga Priya
30	B6S20485	B. Sujitha	B. Sujitha
31	B6S20487	R. Suriya Prabhavathi	R. Suriya Prabhavathi
32	B6S20488	M. Susmitha	M. Susmitha
33	B6S20489	K. Thava Priya	K. Thava Priya
34	B6S20490	P. Uma Maheswari	

HOD/ MATHS

PRINCIPAL

AMBIGA COLLEGE OF ARTS AND SCIENCE FOR WOMEN
(AFFILIATED TO MADURAI KAMARAJ UNIVERSITY)
ANNA NAGAR, MADURAI-625 020, TAMIL NADU.

DEPARTMENT OF MATHEMATICS &MATHEMATICS(CA)

II B.SC MATHEMATICS (CA)

PROGRAMME NAME:

DATE:

S.NO	REG.NO	NAME	SIGNATURE
1	B6S20351	M.Anitha	M. Anitha
2	B6S20353	S.Atchaya	S. Atchaya
3	B6S20354	S.Buvaneswari	S. Buvaneswari
4	B6S20355	M.Dhanusiya	M. Dhanusiya
5	B6S20356	B.Iswarya	B. Iswarya
6	B6S20357	M.Jehara Affreen	M. Jehara Affreen
7	B6S20358	S.Jeya Subha	S. Jeya Subha
8	B6S20359	S.Kavitha.	S Kavitha
9	B6S20360	M.Kayalvizhi	M. Kayalvizhi
10	B6S20362	P.Nandhini	P. Nandhini
11	B6S20363	K.Nivetha	K. Nivetha
12	B6S20364	B.Nivethika	B. Nivethika
13	B6S20366	J.Ragavi	J. Ragavi
14	B6S20367	K.Ramya	ab
15	B6S20368	V.Sankara Nivetha	V. Sankara Nivetha
16	B6S20369	B.Sivaranjani	B. Sivaranjani
17	B6S20370	R.Sowndharya	R. Sowndharya
18	B6S20372	A.Theertha Jothi	ab
19	B6S20373	M.Vennila	M. Vennila
20	B6S20374	M.Vijayalakshmi	M. Vijayalakshmi

HOD/MATHS (CA)

PRINCIPAL

AMBIGA COLLEGE OF ARTS AND SCIENCE FOR WOMEN

ANNA NAGAR, MADURAI - 20.

DEPARTMENT OF MICROBIOLOGY

B.SC. II YEAR – 2017-2018

PROGRAMME : Yoga **DATE:** 21/6/2017

S.NO.	REGISTER NO.	STUDENT 'S NAME	SIGNATURE
1.	B6S20551	A.AANS	A. Aans
2.	B6S20552	K.ABINAYA	K. Abinaya
3.	B6S20553	S.AFROSE BANU	S. Afrose Banu
4.	B6S20554	P.ANITHA	P. Anitha
5.	B6S20555	I.ANNAKAMU RAJATHI	I. Annakamu Rajathi
6.	B6S20556	M.ARUNA	M. Aruna
7.	B6S20557	U.ASHIYATHU NABILA	U. Ashiyathu Nabila
8.	B6S20558	J.BAKYA LAKSHMI	J. Bakya Lakshmi
9.	B6S20559	M.BHAVANI	M. Bhavani
10.	B6S20560	R.DEEPA	R. Deepa
11.	B6S20561	M.DEEPA GAYATHRI	M. Deepa Gayathri
12.	B6S20562	R.DURGA DEVI	R. Durga Devi
13.	B6S20563	A.FATHIMA SAFRIN	A. Fathima Safrin
14.	B6S20564	R.GAYATHRI	R. Gayathri
15.	B6S20565	M.ISHWARYA	M. Ishwarya
16.	B6S20566	S.ISHWARYA	S. Ishwarya
17.	B6S20567	K.ISWARYA	K. Isb
18.	B6S20568	R.ISHWARYA LAKSHMI	R. Ishwarya Lakshmi
19.	B6S20569	S.JANNATHUL BIRTHOUS	S. Jannathul B
20.	B6S20570	P.JANSI	P. Jansi
21.	B6S20571	R.KAVITHA	R. Kavitha
22.	B6S20572	M.MAHESWARI	M. Maheswari
23.	B6S20573	A.MEENA SOWNDHARYA	A. Meena Sown
24.	B6S20574	G.MOHANA PRIYA	G. Mohana Priya
25.	B6S20576	J.NANCY JENIFER	J. Nancy Jenifer

26.	B6S20578	B.PAVITHRA	B. Pavithra
27.	B6S20579	K.PAVITHRA	K. Pavithra
28.	B6S20580	M.RADHA	M. Radha
29.	B6S20581	B.RAJA PRITHIKA	B. Raja Prithika
30.	B6S20582	D.RAJA LAKSHMI	D. Rajalakshmi
31.	B6S20583	M.RAJA LAKSHMI	M. Rajalaxmi
32.	B6S20586	N.ROFINA BARVEEN	N. Rofina Barveen
33.	B6S20587	S.SERMATHI	S. Sermathi
34.	B6S20588	P.SIVASANKARI	P. Siva Sankari
35.	B6S20590	S.SUBHASHINI	Absent
36.	B6S20591	S.VALARMATHI	S. Val

P. Prasanna

HOD

PRINCIPAL

AMBIGA COLLEGE OF ARTS AND SCIENCE FOR WOMEN
ANNA NAGAR, MADURAI-20.
DEPARTMENT OF CHEMISTRY
2017-2018

Class : II B.Sc chemistry

Title of the Program : Yoga

S.NO	REG.NO	NAME	SIGNATURE
2	B6S20152	D. ARULMEENA	D. Arulmeena
3	B6S20153	C. CHITRA	C. Chitra
4	B6S20154	M. DHANALAKSHMI	M. Dhanalakshmi
5	B6S20155	R. DIVYA BHARATHI	R. Divya Bharathi
6	B6S20156	L. DIVYA BHARATHY	L. Divya Bharathy
7	B6S20157	R. GAYATHRI	R. Gayathri
9	B6S20159	K. KANIMOZHI	K. Kanimozhi
10	B6S20160	M. KAYALVIZHI	M. Kayalvizhi
11	B6S20161	R. LATHA MAHESH	R. Latha Mahesh
12	B6S20162	V. MAREESWARI	V. Mareeswari
13	B6S20163	M. MEENA	M. Meena
14	B6S20164	K. MOHANA	K. Mohana
15	B6S20165	B. PACKIALAKSHMI	B. Packialakshmi
16	B6S20166	A.PONNUPRIYA	A. Ponnupriya
17	B6S20167	M. PRIYADHARSHINI	M. Priyadharshini
18	B6S20168	R. PRIYADHARSHINI	R. Priyadharshini
19	B6S20169	M. RAJALAKSHMI	M. Rajalakshmi
20	B6S20170	K. RAMYA	K. Ramya
21	B6S20171	G. SANTHANA LAKSHMI	G. Santhana Lakshmi
22	B6S20172	G. SANTHIYA	G. Santhiya
23	B6S20173	P. SARANYA	P. Saranya
24	B6S20174	M. SHANMUGAPRIYA	M. Shanmugapriya
25	B6S20175	K. SHANTHI	K. Shanthi
26	B6S20176	R. SIVARANJANI	R. Sivaranjani
27	B6S20177	D. SUBASHINI	D. Subashini
28	B6S20178	P.T. TAMILANNAI	P.T. Tamilannai
29	B6S20179	N. VAISHNAVI DEVI	N. Vaishnavi Devi
30	B6S20180	K. YAMUNA NATCHIYAR	K. Yamuna Natchiyar

HOD

PRINCIPAL

AMBIGA COLLEGE OF ARTS AND SCIENCE FOR WOMEN
(AFFILIATED TO MADURAI KAMARAJ UNIVERSITY)
ANNA NAGAR, MADURAI-625 020, TAMIL NADU.
www.ambigacollege.com

DEPARTMENT OF PHYSICS
II YEAR –(2017 – 2018)

PROGRAM NAME : Yoga **DATE :** 21/6/2017

SL. NO.	REGISTER NUMBER	NAME OF THE STUDENT	SIGNATURE
1.	B6S20651	G.Abirami	G. Abir
2.	B6S20652	K.Abitha	K. Abitha
3.	B6S20653	N.Afrin	N. Afrin
4.	B6S20654	M.Akalya	M. Akal
5.	B6S20655	P.Barani Selvi	P. Barani Selvi
6.	B6S20656	R.Deva Dharsini	R. Deva Dharsini
7.	B6S20657	M.Gayathri	M. Gayathri
8.	B6S20658	S.Gayathri	S. Gayathri
9.	B6S20659	S.Goma Gowri	S. Goma Gowri
10.	B6S20660	C.Gowsalya	C. Gowsalya
11.	B6S20661	K.V.Harshini	K. V. Harshini
12.	B6S20662	M.Janani Priya	M. Janani Priya
13.	B6S20663	M.Latha	M. Latha
14.	B6S20664	L.Muthu Kani	L. Muthu Kani
15.	B6S20665	P.Muthumari	P. Muthumari
16.	B6S20667	K.Neranjana	K. Neranjana
17.	B6S20668	N.Nirmala	N. Nirmala
18.	B6S20669	S.Nithiyaa	S. Nithiyaa
19.	B6S20670	C.Panchu	C. Panchu
20.	B6S20671	D.Pandimeena	D. Pandimeena
21.	B6S20672	M.Pavithra	M. Pavithra
22.	B6S20673	S.Priyanka	S. Priyanka
23.	B6S20674	M.Rahini Devi	M. Rahini Devi
24.	B6S20675	P.Rajadharshini	P. Rajadharshini

YOGA – YOGA FOR HEALTH

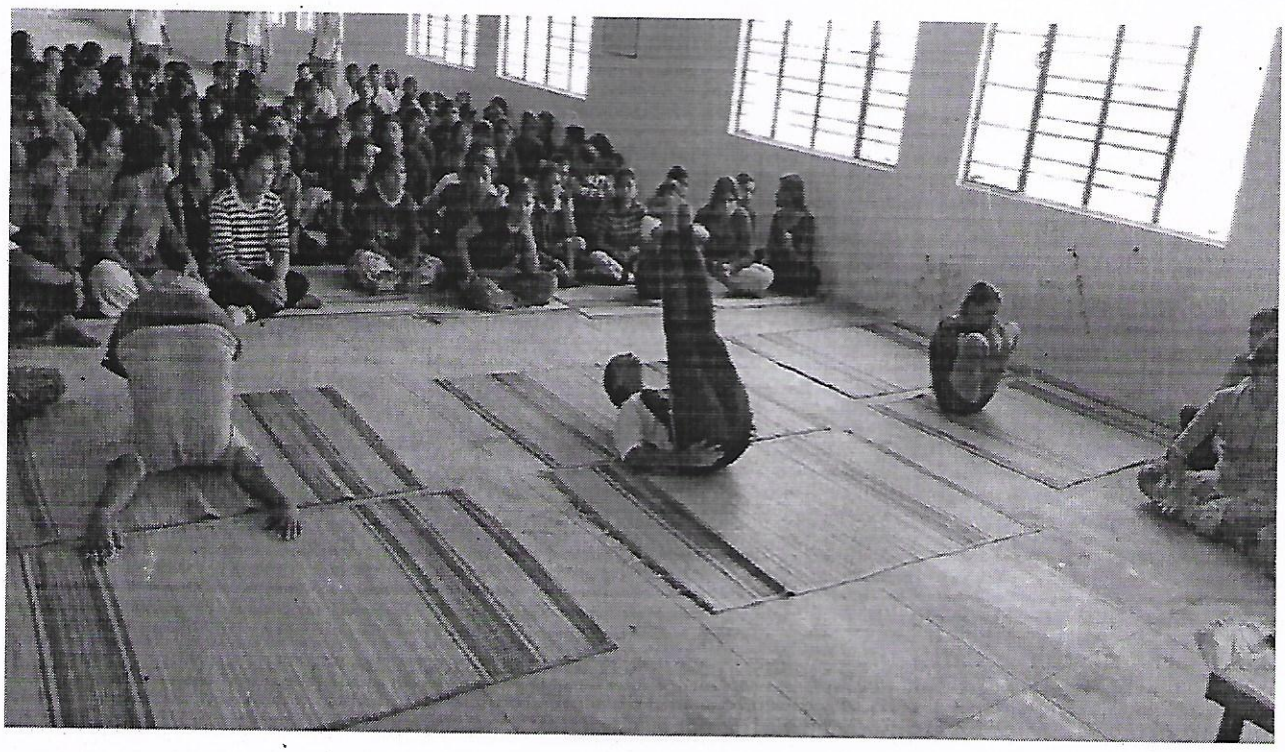

✆ 0452 - 2535613, 2533751

AMBIGA COLLEGE OF ARTS AND SCIENCE FOR WOMEN

(Affiliated to Madurai Kamaraj University)

AMBIGA CAMPUS, ANNA NAGAR, MADURAI - 625 020.

(Estd. under Dr. S. Solamalai Thevar - Pappathi Ammal Educational Trust.)

Date :

To:

Dr.P.Nataraj M.sc (Yoga), MD (ACU)

Education Officer, Gandhi memorial

Madurai.

Respected sir/madam,

Subject: Inviting Dr.P.Nataraj, as our chief guest-reg.

We would like to inform you that Dr.P.Nataraj Education Officer, Gandhi memorial our chief guest to present the lecture about "**Connect to the youth** "on 21-06-2016 at 9.30 am . Kindly accept our requisition.

Thank you

accepted by
P. Nataraj

Principal

AMBIGA COLLEGE OF ARTS AND SCIENCE FOR WOMEN

ANNA NAGAR, MADURAI-20

DEPARTMENT OF COMPUTER SCIENCE

STUDENTS CIRCULAR

DATE: **17-6-2016**

II year students of all departments are informed to attend Yoga Meeting about **"Spirituals benefits of Yoga for women"** has been arranged in the A.M. Hall at 9.30 A.M. to 12.00 P.M on 21-6-2016. All are requested to attend the program without fail.

HOD

PRINCIPAL

AMBIGA COLLEGE OF ARTS AND SCIENCE FOR WOMEN

ANNA NAGAR,MADURAI

DEPARTMENT OF COMPUTER SCIENCE

ORGANIZES

INTERNATIONAL YOGA DAY- 2016

On 21TH June 2016 by 9.30am at A.M.HALL

Dr.S .SOLAMALAI

Founder, Ambiga Educational Trust

Presides over the function

in the presence of

Mrs.S.KANAGAMBAL

Correspondent, Ambiga EductionalTrust

And

Dr.N.M.GANESAN

Director

Dr.P.NATARAJ M.SC (YOGA), MD (ACU)

EDUCATION OFFICER, GANDHI MEMORIAL

MADURAI

Will be the chief guest

Mrs.P.LATHA
Assistant professor
Felicitation Address

Ms.C.DEEPASRI
Assistant professor
Welcome Address

AMBIGA COLLEGE OF ARTS AND SCIENCE FOR WOMEN

ANNA NAGAR, MADURAI-20

AGENDA

DATE: 21-6-2016 TIME: 9:30 AM TO 12.30 PM LOCATION: SEMINAR HALL

- TAMILTHAAI VAZHTHU
- WELCOME ADDRESS -C.DEEPASRI
- FELICITATION -Mrs.P.LATHA
- GUEST ADDRESS -Dr.P.NATARAJ
- VOTE OF THANKS -K.NISHA
- NATIONAL ANTHEM

AMBIGA COLLEGE OF ARTS AND SCIENCE FOR WOMEN
(AFFILIATED TO MADURAI KAMARAJ UNIVERSITY)
ANNA NAGAR, MADURAI-625 020, TAMIL NADU
www.ambigacollege.com

INTERNATIONAL YOGA DAY-2016

Date: 21-6-2016

Yoga Program was organized on 21-6-2016, commemorate the Connect to youth along with the intention to create awareness and to importance of the topic, **Spirituals benefits of Yoga for women** among the female participants for the benefits of female faculty members and students community.

Resource person:

No. of Participants : 340

Venue : A.M Hall

Date of Event : 21-6-2016

Time : 9.30 AM

Event Coordinators:

1. Ms. K.NISHA, AP/CS
2. Ms.C.DEEPASRI AP/CS

The program was intended to create awareness among about Connect to Youth

- Improved respiration, energy and vitality
- maintaining a balanced metabolism
- weight reduction

AMBIGA COLLEGE OF ARTS AND SCIENCE FOR WOMEN
ANNA NAGAR,MADURAI
DEPARTMENT OF TAMIL
II TAMIL - 2016

PROGRAMME: Yoga **DATE:** 21/6/2016

S.NO	REG.NO	NAME	SIGNATURE
1	B5A16451	M.ABINAYA	M.ABinaya
2	B5A16452	A.AMBIKA	A Ambika
3	B5A16454	M.ANITHA	M. Anitha
4	B5A16455	M.AARTHI	M. Aarthi
5	B5A16456	B.BHUVANESHWARI	B. Bhuvaneshwari
6	B5A16457	P. CHELLA PANDI SATHYA	P. Chellapandisathya
7	B5A16458	S.DEVATHARSHINI	S. Devatharshini
8	B5A16459	K.DEVI BALA	K. Devibala
9	B5A16460	R. DIVAYA	R. Divaya
10	B5A16461	S.JEEVA JOTHI	absent
11	B5A16462	K.JEYA PRIYA	ab
12	B5A16466	S.LEELAVATHI	S. Leelavathi
13	B5A16468	S.MALATHY	S. Malathy
14	B5A16469	K.MEENA	K. Meena
15	B5A16470	K.MONISHA	K. monisha
16	B5A16471	S.MUNISHWARI	S. MUNISHWARI
17	B5A16473	T. MUTHU PAPPA	ab
18	B5A16474	K.NAGESHWARI	ab
19	B5A16476	P.NILOFAR NISHA	ab
20	B5A16477	C.NITHIYA	C. Nithya
21	B5A16478	K.PANDI LAKSHMI	K Pandi Lakshmi
22	B5A16480	S.PONNEES WARI	S. Ponneeswari
23	B5A16481	C.PRIYADHARSHINI	C. Priyadharshini
24	B5A16482	G.RAJALAKSHMI	G. Rajalakshmi
25	B5A16483	R.RAMA LAKSHMI	R. Ramalakshmi
26	B5A16484	K.RAMYA	K. Ramya
27	B5A16485	K.RATHIKA	K Rathika
28	B5A16487	R. ROOBA DEVI	R. Roobadevi
29	B5A16489	A.SANMUGA PRIYA	ab
30	B5A16490	G.SOWBARNIKA	G Sowbarnika
31	B5A16491	B.SUBHACHANDRIKA	B. Subhachandrika
32	B5A16492	A.SUMATHI	A. Sumathi
33	B5A16493	B.S. SYETALIFATHIMA	ab
34	B5A16494	A.THENKANI	A. Thenkani
35	B5A16495	D.VELAN KANNI	D. Velankanni
36	B5A16497	M.VIJAYA	M. Vijaya
37	B5A16498	S.VINOTHINI	S. Vinothini
38	B5A16499	S.YOGESHWARI	S Yogeshwari

HOD

PRINCIPAL

30	B6A16587	M.SANGEETHA	M. Sangeetha
31	B6A16588	P.SASIKALA	P. SASIKALA
32	B6A16589	S.SAYILABEGUM	S. Sayilabegum
33	B6A16590	M.SHEELA	absent
34	B6A16591	M.SHOBANA	M. Shobana
35	B6A16592	E.SIVARANJANI	E. Sivaranjini
36	B6A16595	R.TAMIL SELVARANI	R. Tamil Selvarani
37	B6A16596	G.THAVA PRIYA	G. Thava Priya
38	B6A16598	A.VELAMMAL	A. Velammal
39	B6A16599	M.VETRI SELVI	M. Vetri Selvi
40	B6A16600	G.VINITHA	G. Vinitha

HOD

PRINCIPAL

AMBIGA COLLEGE OF ARTS AND SCIENCE FOR WOMEN

ANNA NAGAR, MADURAI

DEPARTMENT OF ENGLISH

II YEAR NAME LIST

2016-2017

S.NO	REGISTER NUBER	STUDENT NAME	SIGNATUER
1.	B5A16301	AISHWARYA.V	V. Aishwarya
2.	B5A16302	AKILANDESWARI.S	Akilandeswari.
3.	B5A16303	ANISHA.M	M. Anisha
4.	B5A16305	ANJU.M	M. Anju.
5.	B5A16306	ANUSIYA.M	M. Anusiya.
6.	B5A16307	ARCHANA.N	Archana.
7.	B5A16308	BAVITHRA.P	P. Bavithra
8.	B5A16309	DHARANI.S	
9.	B5A16310	DHASWINI.A	A. Dhaswini
10.	B5A16311	ESWARI.M	Eswari
11.	B5A16312	GOMATHY.S	S. Gomathy
12.	B5A16314	HARIPRIYA	HariPriya
13.	B5A16315	HASANBIBI.S	Hasan Bibi
14.	B5A16316	JANANI.K	K. Janani
15.	B5A16317	JAMIN BANU.M	M. Jamin Banu
16.	B5A16319	KANNEESWARI.T	Kanneeswari
17.	B5A16320	KARPAGAM.C	C. Karpagam
18.	B5A16321	KAVITHA.K	K. Kavitha
19.	B5A16322	KAVIYA DHARSHINI.E	Kaviya Dharshini
20.	B5A16323	KEERTHANA INBAM.I	I. Keerthana Inbam
21.	B5A16324	KEERTHIKA.J	J. Keerthika
22.	B5A16325	KOUSALYA.K	K. Kousalya
23.	B5A16326	KOWSALYA.R	R. Kowsalya
24.	B5A16327	LAKSHMI PRIYA.I	Lakshmi Priya.
25.	B5A16328	MONISHA.M	M. Monisha
26.	B5A16329	MEHARUNISHA.K	Meharunisha.
27.	B5A16330	MONICA.S	S. Monica.
28.	B5A16331	MUTHU SANGARI.S	S. Muthu Sangari

28.	B6A16428	KOWSALYA.V	V. Kowsalyen
29.	B6A16429	MAHALAKSHMI.M	Mahalakshmi. M.
30.	B6A16430	MALINI.P	P. malini
31.	B6A16431	MALINI.V	V. Malini.
32.	B6A16432	MINSIRA BANU	Minsira banu
33.	B6A16433	MOHANA VALLI.M	Mohana Valli. M.
34.	B6A16434	NEETHU.K	K. Neethu.
35.	B6A16435	NILAYANI.B	B. Nilayani.
36.	B6A16436	NITHYA.M	M. Nithya
37.	B6A16437	PANDISELVI.M	M. Pandiselvi
38.	B6A16438	PAVITHRA.M	M. Pavithra
39.	B6A16439	PETCHIYAMMAL.A	A. Pethiyamal
40.	B6A16440	POTHUM PONNU.M	Pothum Ponnu.
41.	B6A16441	PRIYADHARSHINI.S	S. Priyadharshini
42.	B6A16442	RAHAMATH JEYALANI.N	N. Rahamath
43.	B6A16443	RAMALAKSHMI.K	Ramalakshmi. K.
44.	B6A16444	SAKTHIRAM.E	Sakthiram. E
45.	B6A16445	SANDHIYA.S	S. Sandhiya
46.	B6A16446	SHALINI.V	V. Shalini
47.	B6A16447	SHANTHINI.E	E. Shanthini
48.	B6A16448	SHANTHINI.S	S. Shanthini
49.	B6A16449	SHARMILA.R	Sharmila R.
50.	B6A16450	SOWMYA.R	R. Sowmiya
51.	B6A16451	SOUNDHARYA.S	Soundharya. S.
52.	B6A16452	SRINITHI.P	Srinith. P
53.	B6A16453	SYED ALI FATHIMA.S	Syed Ali Fathima.
54.	B6A16454	TAMIL SELVI.K	Tamil Selvi. K.
55.	B6A16455	VISHNU PRIYA.G	Vishnu Priya. G.
56.	B6A16456	YOGARASI.C	Yogarasi. C

HOD/ENGLISH

PRINCIPAL

AMBIGA COLLGE OF ARTS AND SCIENCE FOR WOMEN
ANNA NAGAR MADURAI.

DEPARTMENT OF BUSINESS ADMINISTRATION

II BBA (2016- 17) II

Reg.No	Name of the Student	Signature
B5B11151	Abinaya K	Abinaya K.
B5B11152	Alagu meena N	Alagu Meena. N
B5B11153	Barkoth begum N	Barkoth.
B5B11154	Bhuvaneswari G	Bhuvaneshwari. G
B5B11155	Brandha lakshmi R	Brandha lakshmi
B5B11156	Chella muth M	A
B5B11157	Devayani R	Devayani. R
B5B11158	Dharani B	Dharani. B.
B5B11159	Divya G	Divya. G
B5B11160	Fathima S	Fathima. S.
B5B11161	Guru nithia G	Guru nithia. G.
B5B11162	Ishwarya lakshmi P	Ishwarya lakshmi
B5B11163	Kalaimari V	Kalaimari. V
B5B11164	Kanaga valli K	Kanaga valli. K
B5B11165	Kaviya T	Kaviya. T.
B5B11166	Kiruthika R	Kiruthika. R
B5B11167	Lavanya M	Lavanya. M.
B5B11168	Mahalakshmi M	A
B5B11169	Maheswari M	Maheswari. M.
B5B11170	Maheswari sindhuja S	Maheswari.
B5B11171	Malathi A	Malathi. A
B5B11172	Meharakariya F	Meharakariya. F.
B5B11173	Menaga R	Menaga. R
B5B11174	Monisha K	Monisha. K.
B5B11175	Murugaswari P	Muralieswari. P.
B5B11176	Nagajothi N	Nagajothi. N.
B5B11177	Pandeswari A	A
B5B11178	Ponnalagu R	Ponnalagu.
B5B11179	Prakathi M	Prakathi. M.
B5B11180	Sandhiya V	Sandhiya. V.
B5B11181	Sathiya priya R	Sathiya Priya. R
B5B11182	Sumithra B	Sumithra. B.
B5B11183	Tamizharasi K	A
B5B11184	Vaishnavi G	Vaishnavi. G
B5B11185	Vasudevi N	Vasudevi. N.
B5B11186	Vinothini M	A

PRINCIPAL.

AMBIGA COLLEGE OF ARTS AND SCIENCE FOR WOMEN
(AFFILIATED TO MADURAI KAMARAJ UNIVERSITY)
ANNA NAGAR, MADURAI-625 020, TAMIL NADU.

DEPARTMENT OF COMMERCE
II B.COM (2016 - 2017)

PROGRAM: Yoga **DATE:** 21/6/2016

S.NO	REGISTER NUMBER	NAME	SIGNATURE
1.	B5C14251	R.ABINAYA	R. Abinaya.
2.	B5C14252	N.ABIRAMI	Abi Rami. N.
3.	B5C14253	V.ANURANJANI	V. Anu Ranjani
4.	B5C14254	M.ANUSUYA	Anusuya. M.
5.	B5C14255	A.AROCKIA NIVETHA	A. ARockia Nivetha
6.	B5C14256	F.ASMA YASMIN	F. Asma yasmin
7.	B5C14257	S.ATCHAYA	S. Atchaya.
8.	B5C14258	K.BALAKAMATCHI	S. Atchaya. J
9.	B5C14259	R.BHUVANESHWARI	K. Balakamatchi.
10.	B5C14260	K.DEVI	K. Devi
11.	B5C14261	T.DHANALAKSHMI	T. Dhanalakshmi
12.	B5C14262	S.ESWARI	S. Eswari.
13.	B5C14263	M.ESWARI	M. Eswari
14.	B5C14264	S.FEMINA BEGAM	S. Femina Begam
15.	B5C14265	B.GOWSALYA	Gowsalya. B.
16.	B5C14266	K.GOWSALYA	K. Gowsalya.
17.	B5C14267	M.HEMALATHA	M. Hemalatha
18.	B5C14268	P.HEMAPRIYA	P. Hemapriya
19.	B5C14269	M.ISHWARYA	M. Ishwarya
20.	B5C14270	K.ISWARYA	K. Iswarya.
21.	B5C14271	G.KALAISELVI	G. Kalaiselvi.
22.	B5C14272	S.KANAGAVALLI	S. Kanagavalli
23.	B5C14273	S.KEERTHIGA	S. Keerthiga.
24.	B5C14274	P.LAKSHMI	P. Lakshmi
25.	B5C14275	A.MAMMATHA RIYS	A. Mamma
26.	B5C14276	K.MANIMEGALAI	K. Manimegalai
27.	B5C14277	M.MAREESWARI	M. Mareeswari
28.	B5C14278	S.MEHAR BEGAM	S. Mehar Begam
29.	B5C14279	R.MONICA	R. MONICA.
30.	B5C14280	R.MUNEESWARI	R. Muneeswari
31.	B5C14281	K.MUTHULAKSHMI	R. Muneeswari
32.	B5C14282	P.MUTHULAKSHMI	P. Muthulakshmi
33.	B5C14283	G.NAGA JOTHI	G. Naga Jothi

34.	B5C14284	M.NAGAMAHESHWARI	M. Naga maheey
35.	B5C14285	M.NAGARANI	M. Nagaran
36.	B5C14286	M.NANDHINI	M. Nandhini
37.	B5C14287	R.NANDHINI PRIYA	R. Nandhini Priya
38.	B5C14288	P.NAVAYUGA	P. Navayuga
39.	B5C14289	O.V.NIRMALA DEVI	O.V. Nirmala
40.	B5C14290	G.NITHYA	G. Nithya
41.	B5C14291	R.PANDEESWARI	R. Pandeeswari
42.	B5C14292	M.PANDIMEENAL	M. Pandimeenal
43.	B5C14293	G.PAVITHRA	G. Pavithra
44.	B5C14294	M.PAVITHRA	M. Pavithra
45.	B5C14295	G.PREMA	G. Prema
46.	B5C14296	P.PRIYADHARSANI	P. Priyadharsani
47.	B5C14297	A.RAJA LAKSHMI	Raja Lakshmi A
48.	B5C14298	M.REVATHI	M. Revathi
49.	B5C14299	M.ROHINI DEVI	M. Rohini
50.	B5C14300	B.SANGEETHA	B. Sangeetha
51.	B5C14301	K.SANTHIYA	K. Santhiya
52.	B5C14302	R.SANTHIYA	R. Santhiya
53.	B5C14303	M.SIVA RANJANI	M. Siva Ranjani
54.	B5C14304	V.SIVA PRIYA	V. Siva Priya
55.	B5C14305	K.SOBANA	Sobana. K
56.	B5C14306	S.SONIYA	Soniya. S
57.	B5C14307	M.SOWNDHARYA	M. Sowndharya
58.	B5C14308	K.SRI DEVI	K. Sri Devi
59.	B5C14309	M.SUGA PRIYA	Suga Priya. M
60.	B5C14310	P.SWATHI	P. Swathi
61.	B5C14311	M.TAMILARASI	M. Tamilarasi
62.	B5C14312	P.THENMOZHI	P. Thenmozhi
63.	B5C14313	S.UMA MAGESHWARI	S. Umamageshwari
64.	B5C14314	G.VINITHA	G. Vinithaj
65.	B5C14315	M.VINOTHINI	M. Vinothini

HOD

PRINCIPAL

AMBIGA COLLEGE FOR ARTS AND SCIENCE FOR WOMEN

ANNA NAGAR, MADURAI – 20.

DEPARTMENT: COMMERCE WITH COMPUTER APPLICATION

2016-2017

PROGRAMME: Yoga **DATE:** 21/6/16 **YEAR: II BCOM (CA) A**

S.NO	NAME	STUDENT SIGNATURE
1	A.AMUTHA	A. Amutha
2	K.ANUSIYA	K. Anusiya
3	N.BHARATHI	N. Bharathi
4	T.BHAVANI	ab
5	K.BRINDHA MANJARI	K. Brindhamanjari
6	A.CHITHRA DEVI	A. Chithra devi
7	M.DEVI	M. devi
8	D.DHARANI PANDI SELVI	ab
9	M.FARZANA	M. farzana
10	J.GAYATHRI	J. Gayathri
11	S.GOWSALYA	S. gowsalya
12	K.HAZEEMA	K. hazeema
13	M.HEMALA	M. hemala
14	A.JENIFER	A. Jenifer
15	J.JULIED JENIFER	J. julied jenifer
16	T.KEERTHIKA	T. keerthika
17	S.KOKILA	ab
18	M.KOWSALYA	M. Kowsalya
19	V.LOGAMBAL	V. logambal
20	R.MADHUBALA	R. madhubala
21	L.MALAVIKA	L. malavika
22	K.MERLIN	K. merlin
23	M.MUTHULAKSHMI@KOWSALYA	M. muthulakshmi
24	M.NANDHINI	M. Nandhini
25	M.NARMATHA	M. Narmatha
26	S.NILOFOR NISHA	ab
27	R.PANDI SELVI	R. Pandi Selvi
28	N.PARAMESWARI	N. Parameswari
29	S.POONGOTHAI	S. Poongothai
30	S.PRAVEENA	S. Praveena
31	B.PRIYADHARSHINI	ab
32	M.PRIYADHARSHINI	M. Priyadharshini
33	B.RABIYA BEEM	B. Rabiya beem
34	A.RAJESWARI	A. Rajeswari
35	D.A.RUBINI	D.A. Rubini
36	A.SAKSHITHAKUR	ab
37	K.SANGEETHA	K. Sangeetha
38	V.SUNDARI	V. Sundari
39	C.SURIYAKALA	C. Suriyakala

40	M.SUVATHI	M Suvathi
41	S.SWATHA LAKSHMI	ab
42	I.URESHA BANU	I. Uresha banu
43	A.VANITHA	A Vanitha
44	P.VINOTHINI	ab

HOD

PRINCIPAL

AMBIGA COLLEGE FOR ARTS AND SCIENCE FOR WOMEN

ANNA NAGAR, MADURAI – 20.

DEPARTMENT: COMMERCE WITH COMPUTER APPLICATION

2016-2017

PROGRAMME: Yoga **DATE:** 21/6/16 **YEAR: II BCOM (CA) B**

S.NO	NAME	STUDENT SIGNATURE
1	A.AFRIN FATHIMA	A. Afrin fathima
2	M.ANBU VALLI	M. Anbu Valli
3	S.ANUSHIYA DEVI	Anushiya Devi
4	T.ARCHANA	ab
5	M.BHARATHI	M. Bharathi
6	M.BHAVANI	M. BHAVANI
7	M.DEEPA LAKSHMI	M. Deepalakshmi
8	E.DEVAYANI	E. DEVAYANI
9	S.GOKULA PREETHA	ab
10	S.HASBIYA BEGUM	S. Hasbiya Begum
11	M.INDRA DEVI	M. Indra Devi
12	S.JEYAPRIYA	S. Jeyapriya
13	S.JOTHI MEENA	S. Jothi Meena
14	N.KANNIGA	N. Kanniga
15	R.KARTHIGA DEVI	R. Karthiga Devi
16	K.KOWSALYA	ab
17	A.LAKSHMI	A. Lakshmi
18	M.MALARVIZHI	M. Malarvizhi
19	S.C.MARI MEENAKSHI	S.C. Mari Meenakshi
20	G.MOHANA PRIYA	G. Mohana Priya
21	R.MOUNIKA	R. MOUNIKA
22	M.MUNEESPRIYA	Muneespriya
23	P.NANDHINI	P. Nandhini
24	M.NANTHINI PRABHA	ab
25	S.PRASHANTHINI	Prashanthini
26	B.RIJWANA	B. Rijwana
27	K.RUKKUMANI	K. Rukkumani
28	K.SANGEETHA	K. Sangeetha
29	SANTHANA PRIYA	Santhana Priya
30	M.SANTHIYA	Saranya
31	S.SARANYA	Saranya
32	K.SHALINI	ab
33	M.SURUMBAR KUZHALI	Surumbar kuzhali
34	M.SWATHI	M. Swathi
35	M.THAMARAI SELVI	Thamarai Selvi

36	K.S.VALARMATHI	ab
37	M.VANATHI	M. Vanathi
38	B.VENNILA	ab
39	N.HARSHINI	N. Harshini
40	N.PADMAJOTHI	Padmajothi
41	J.RAJESWARI	ab

HOD

PRINCIPAL

AMBIGA COLLEGE OF ARTS AND SCIENCE FOR WOMEN
ANNA NAGAR MADURAI-20
BATCH 2016-2017
II BCA

PROGRAM NAME: Yoga

DATE: 21/6/16

S.NO	REG.NO	NAME	SIGNATURE
1	B5S20001	P.AARTHI PARAMESWARI	P. Aarthi parameswari
2	B5S20003	M.ABINAYA	Abinaya
3	B5S20004	J.ANU RADHA	J. Anu Radha
4	B5S20005	J.GAYATHRI	Gayathri
5	B5S20006	V.KARTHIKA	V. Karthika
6	B5S20007	M.KOVITHA	M. Kovitha
7	B5S20008	S.M.LATHA MAHESWARI	Absent
8	B5S20009	R.MAHALAKSHMI	R. Mahalakshmi
9	B5S20010	K.MEENA	K. Meena
10	B5S20011	P.MUTHEESWARI	P. Muthu
11	B5S20012	S.NITHYA MEENAKSHI	S. Nithya Meenakshi
12	B5S20013	A.POORNIMA	Absent
13	B5S20015	R.REVATHI	R. Revathi
14	B5S20016	K.SINDHU PRIYA	K. Sindhupriya
15	B5S20017	P.R.SUBALAKSHMI	P. R. Subalakshmi
16	B5S20018	B.SURUTHIESWARI	B. Suruthieswari

H.O.D

PRINCIPAL

AMBIGA COLLEGE OF ARTS AND SCIENCE FOR WOMEN
ANNA NAGAR MADURAI-20
BATCH 2016-2017
II BSC (CS)

PROGRAM NAME: MDGa **DATE:** 21/6/2016

S.NO	REG.NO	NAME	SIGNATURE
1	B5S20201	M.AARTHY	Aarthy
2	B5S20203	S.AJITHA	S. Ajitha
3	B5S20204	N.ALAA SUSHANA	N. Alaa Sushana
4	B5S20205	ANANTHA PRIYA	A. Aneesbanu
5	B5S20206	A.ANEES BANU	
6	B5S20207	A.ANITHA	M. Anusha
7	B5S20208	M.ANUSHA	
8	B5S20210	M.ANUSUYA	A. Aysha Banu
9	B5S20211	A.AYSHA BANU	Absent
10	B5S20212	G.AZHAGU MONISHA	R. Bismilla Banu
11	B5S20213	R.BISMILLA BANU	
12	B5S20214	S.DEEPA	Deepa
13	B5S20215	E.DEEPALAKSHMI	Deepalaksh
14	B5S20217	ISHWARIYA LAKSHMI	Absent
15	B5S20218	M.KARTHIGAI SELVI	M. Karthigai Selvi
16	B5S20219	B.KAVITHA	B. Kavitha
17	B5S20220	V.R.KEERTHANA	Absent
18	B5S20222	V.P. KIRTHIKA	V. P. Kirthika
19	B5S20227	G.PANDI SELVI	G. Pandi Selvi
20	B5S20228	S.PONMANI	S. Ponmani
21	B5S20229	P.POOJA	Pooja
22	B5S20230	V.PRADEEPA	V. Pradeepa
23	B5S20231	D.RAJALAKSHMI	D. Rajalaksh
24	B5S20234	S.SATHIYA PRIYA	S. Sathiya
25	B5S20236	D.SHYAMALA	Shyamala
26	B5S20237	S.SRI SANTHOSINI	S. Sri Santhosini
27	B5S20239	R.SURIAGANDHI	R. Suriagandhi
28	B5S20240	P.SURYA	Surya
29	B5S20241	A.TAMIL MANI	A. Tamil Mani
30	B5S20242	M.VAIDEESWARI	M. Vaideeswari
31	B5S20243	A.VENKADESHWARI	Absent
32	B5S20244	R.VIJAYALAKSHMI	R. Vijayalaksh
33	B5S20245	R.YAMENI	Yamini
34	B5S20246	R.YASMINE BANU	R. Yasmin Banu
35	B5S20209	N.MURUGESHWARI	N. Murug

H.O.D

PRINCIPAL

AMBIGA COLLEGE OF ARTS AND SCIENCE FOR WOMEN
(AFFILIATED TO MADURAI KAMARAJ UNIVERSITY)
ANNA NAGAR, MADURAI-625 020, TAMIL NADU.
DEPARTMENT OF MATHEMATICS&MATHEMATICS(CA)

2016-2017

II B.SC MATHEMATICS

PROGRAMME NAME: Yoga **Date:** 21/6/2016

S.No	Register No	Name	Signature
1.	B5S20301	Aathilakshmi.S	Aathilakshmi
2.	B5S20302	Ambika.S	Ambika
3.	B5S20303	Anandhi.K	Anandhi
4.	B5S20304	Anandhi.M	M. Anandhi
5.	B5S20305	Anandhi.M	M. Anandhi
6.	B5S20306	Anjuthai.S	Anjuthai
7.	B5S20307	Bala Abinaya.B	Bala Abinaya
8.	B5S20308	Buvaneswari.M	Buvaneswari
9.	B5S20309	Chellakalyani.B	Chellakalyani
10.	B5S20310	Deepa.R	Deepa
11.	B5S20311	Deepa.S	
12.	B5S20313	Dhivya.R	Dhivya
13.	B5S20314	Duthra.M	M. Duthra
14.	B5S20315	Erulayee.S	Erulayee
15.	B5S20317	Jayalakshmi.K	Jayalakshmi
16.	B5S20318	Jeya Veera Lakshmi.R.R	
17.	B5S20319	Jennathul Firthou K.J	Firthous
18.	B5S20320	Kaleeswari.M	Kaleeswari
19.	B5S20321	Kaleeswari.S	S. Kaleeswari
20.	B5S20322	Karpagavalli.M	M. Karpagavalli
21.	B5S20323	Karthika.P	P. Karthika
22.	B5S20324	Kavitha.M	Kavitha
23.	B5S20325	Meena Devi.V	V. Meena Devi
24.	B5S20326	Mohana Rani Deepika.S	Mohanarani
25.	B5S20327	Murugesan Meera.M	M. Meera
26.	B5S20328	Murugeshwari.K	K. Murugeshwari
27.	B5S20329	Muthu Akila.J	J. Muthu Akila
28.	B5S20330	Muthu Mani Mala.K	AB
29.	B5S20331	Muthu Erulayee.A	Muthuerulaya

30.	B5S20332	Muthu Pandi.M	
31.	B5S20333	Muthu Pandi Selvi.K	
32.	B5S20334	Muthu Selvi.S	
33.	B5S20335	Muthu Soundaya.S	
34.	B5S20336	Naga Parmeswari.R	
35.	B5S20337	Naga Priya.K	
36.	B5S20338	Nancy Christina.J	
37.	B5S20339	Nandhini.G	
38.	B5S20340	Nandhini.R.D	
39.	B5S20341	Nirmala.M	
40.	B5S20343	Nivetha.P	
41.	B5S20344	Pavithra.N	
42.	B5S20345	Pradeepa.A	
43.	B5S20346	Prasanna Devi.M	
44.	B5S20347	Priya.E	
45.	B5S20348	Priya.S	
46.	B5S20349	Priyadharshini.R	
47.	B5S20350	Radha.K	
48.	B5S20352	Rajeswari.R	
49.	B5S20353	Rajeswari.V	
50.	B5S20354	Ravina.T	
51.	B5S20355	Romaija Afreen.S	
52.	B5S20356	Sangeetha.M	
53.	B5S20357	Santhana Lakshmi.B	
54.	B5S20358	Saranya.G	
55.	B5S20359	Sesathri Raji.M	
56.	B5S20361	Sivasankari	
57.	B5S20362	Suganya Devi.N	
58.	B5S20363	Suganya Devi.P	
59.	B5S20364	Suvapathi.R	
60.	B5S20365	Tamil Ilakkiya.P	
61.	B5S20366	Thangaponnu.M	
62.	B5S20368	Uma Maheswari.I	
63.	B5S20370	Vennila.K	
64.	B5S20373	Yogeswari.K	

HOD

PRINCIPAL

AMBIGA COLLEGE OF ARTS AND SCIENCE FOR WOMEN

ANNA NAGAR, MADURAI - 20.

DEPARTMENT OF MICROBIOLOGY

B.SC. II YEAR – 2016-2017

PROGRAMME : Yoga **DATE:** 21/6/2016

S.NO.	REGISTER NO.	STUDENT 'S NAME	SIGNATURE
1.	B5S20451	M.ABINAYA	M. Abinaya
2.	B5S20452	K.AKILA	K. Akila
3.	B5S20453	A.BANUPRIYA	A. Banupriya
4.	B5S20454	G.DEIVA	G. Deiva
5.	B5S20455	S.GOMATHI	S. Gomathi
6.	B5S20456	K.HINDHUJA	K. Hindhuja
7.	B5S20457	S.ISHWARYA	S. Ishwarya
8.	B5S20458	N.JEYANTHI	N. Jeyanthi
9.	B5S20460	M.KALEESWARI	M. Kaleeswari
10.	B5S20461.	A.KARTHIKA	A. karthika
11.	B5S20462	V.KASTHURI	V. Kasthuri
12.	B5S20463	G.KEERTHANA	G. keerthana
13.	B5S20464	K.KOKILA	K. Kokila
14.	B5S20465	K.MAHESWARI	K. Maheswari
15.	B5S20466	K.MALINI	K. Malini
16.	B5S20467	K.MOHANA	K. Mohana
17.	B5S20468	C.MUTHULAKSHMI	C. Muthulakshmi
18.	B5S20469	S.NAMBU UTHIRA VALLI	S. Nambuthira
19.	B5S20470	V.PRIYA	V. Priya
20.	B5S20471	P.PRIYADHARSHINI	P. Priyadharshini
21.	B5S20472	A.PRIYANKA	A. Priyanka
22.	B5S20473	H.PRIYANKA	H. Priyanka
23.	B5S20474	S.RAJA LAKSHMI	S. Raja Lakshmi
24.	B5S20475	K.RAMYA	K. Ramya
25.	B5S20476	A.REKHA	A. Rekha

26.	B5S20477	S.SARUTHI	S. Saruthi
27.	B5S20478	P.SASI PRIYA	P. Sasi priya
28.	B5S20479	K.SASI PRIYA	K. Sasi priya
29.	B5S20480	M.SATHYA	M. Sathya
30.	B5S20481	A.SINDUJA	A. Sindhuja
31.	B5S20482	A.SOBITH BENSA	A. Sobith Bensa
32.	B5S20483	S.SUMATHI	S. Sumathi
33.	B5S20484	G.M.VAISHNAVI	G. M. Vaishnavi
34.	B5S20485	M.DHIVYA	M. Dhivya

R. Neelakandan

HOD

PRINCIPAL

ANNA NAGAR, MADURAI-20.
DEPARTMENT OF CHEMISTRY
2016-2017

Title of the Program : Yoga

Class : II B.Sc chemistry

S.NO	REG.NO	NAME	SIGNATURE
1	B5S20101	R. ABINAYA	R. Abinaya
2	B5S20102	S.A.AGNESKANSHNIVYU	S.A. Agneskanshnivyu
3	B5S20103	M. ANANTHALAKSHMI	M. Anantha lakshmi.
4	B5S20104	R. BACKIYA LAKSHMI	J. Dasleen Fathima
5	B5S20105	J. DASLEEN FATHIMA	J. Gokulavarthini
6	B5S20106	J. GOKULAVARTHINI	J. Gokulavarthini
7.	B5S20107	M. GOWRI	M. GOWRI
8	B5S20108	D. HASEENA BEGAM	D. Haseena Begam
9	B5S20109	C. JANANI	C. Janani
10	B5S20110	M. JEYALAKSHMI	M. Jeyalakshmi
11	B5S20112	R. KANAGALAKSHMI	R. Kanalakshmi
12	B5S20113	M. KARPAGAVALLI	M. Karpagavalli
13	B5S20114	P. KAYALVIZHI	P. Kayalvizhi.
14	B5S20115	A.KISHORE PARVEEN	A. Kishore Praveen
15	B5S20116	R. KOWSALYA	R. Kowsalya
16	B5S20117	A.MAHALAKSHMI	A. Mahalakshmi
17	B5S20118	B. MALANI	B. Malani
18	B5S20101	M. MANIMEKALAI	M. Manimekalai
19	B5S20102	S. MAREESHWARI	S. Mareeshwari
20	B5S20103	S. MEENAKSHI	S. Meenakshi
21	B5S20104	K. MUTHULAKSHMI	K. Muthulakshmi
22	B5S20105	K. PANDIMEENAKSHI	K. Pandimeenakshi
25	B5S20106	R. PUNITHA	R. Punitha
26	B5S20107	K.R. RAJASUNDARI	K.R. Rajasundari
27	B5S20108	R. SANGEETHA	R. Sangeetha
28	B5S20109	S. SARANYA DEVI	S. Saranya Devi.
30	B5S20110	P. SHARMILA DEVI	M. Siva Ranjani
31	B5S20112	M. SIVA RANJANI	M. Siva Ranjani
32	B5S20133	K. SRI VISHNUKUMARI	K. Sri Vishnukumari
33	B5S20134	R. SUMITHRA	R. Sumithra
35	B5S20136	S. THANGAMANI	S. Thangamani
36	B5S20137	M. UMA MAHESWARI	M. Uma maheswari
37	B5S20138	N. VIJAYALAKSHMI	N. Vijayalakshmi
38	B5S20139	R. YAMINIDEVI	R. Yaminidevi

HOD

PRINCIPAL

AMBIGA COLLEGE OF ARTS AND SCIENCE FOR WOMEN
(AFFILIATED TO MADURAI KAMARAJ UNIVERSITY)
ANNA NAGAR, MADURAI-625 020, TAMIL NADU.
www.ambigacollege.com

DEPARTMENT OF PHYSICS
II YEAR –(2016 – 2017)

PROGRAM NAME : Yoga **DATE :** 21/6/16

SL. NO.	REGISTER NUMBER	NAME OF THE STUDENT	SIGNATURE
1.	B5S20551	R.Amutha	R. Amutha
2.	B5S20552	M.Annalakshmi	M. Annalakshmi
3.	B5S20553	K.Dharani	K. Dharani
4.	B5S20555	N.Dhivya	N. Dhivya
5.	B5S20556	A.Gayathri	A. Gayathri
6.	B5S20557	B.Gayathri	B. Gayathri
7.	B5S20558	N.Gnanajothi	N. Gnanajothi
8.	B5S20559	K. Gomathi	K. Gomathi
9.	B5S20561	M. Iswarya	M. Iswarya
10.	B5S20562	K. Jeyavalli	K. Jeyavalli
11.	B5S20563	M. Karthiga	M. Karthiga
12.	B5S20564	T. Karthiga	T. Karthiga
13.	B5S20565	G. Karthika	G. Karthika
14.	B5S20566	S. Kavitha	S. Kavitha
15.	B5S20568	M. Malarkodi	M. Malarkodi
16.	B5S20569	A. Muthu Bhavani	A. Muthu Bhavani
17.	B5S20570	R. Muthu Lakshmi	R. Muthu Lakshmi
18.	B5S20571	P. Muthu Pandi	P. Muthu Pandi
19.	B5S20574	R. Priya	R. Priya
20.	B5S20575	A. Rajeswari	A. Rajeswari
21.	B5S20576	G. Sathiya	G. Sathiya
22.	B5S20577	S. Thilagavathi	S. Thilagavathi
23.	B5S20578	M. Vanitha	M. Vanitha

24.	B5S20579	L. Vasanthadevi	L. Vasanthadevi
25.	B5S20580	S. Vigneshwari	S. Vigneshwari
26.	B5S20581	R. Vinothini	R. Vinothini
27.	B2117218	J. Nandhini	J. Nandhini

PRINCIPAL

YOGA – GUEST LECTURE ABOUT SPIRITUAL BENEFITS OF YOGA FOR WOMEN

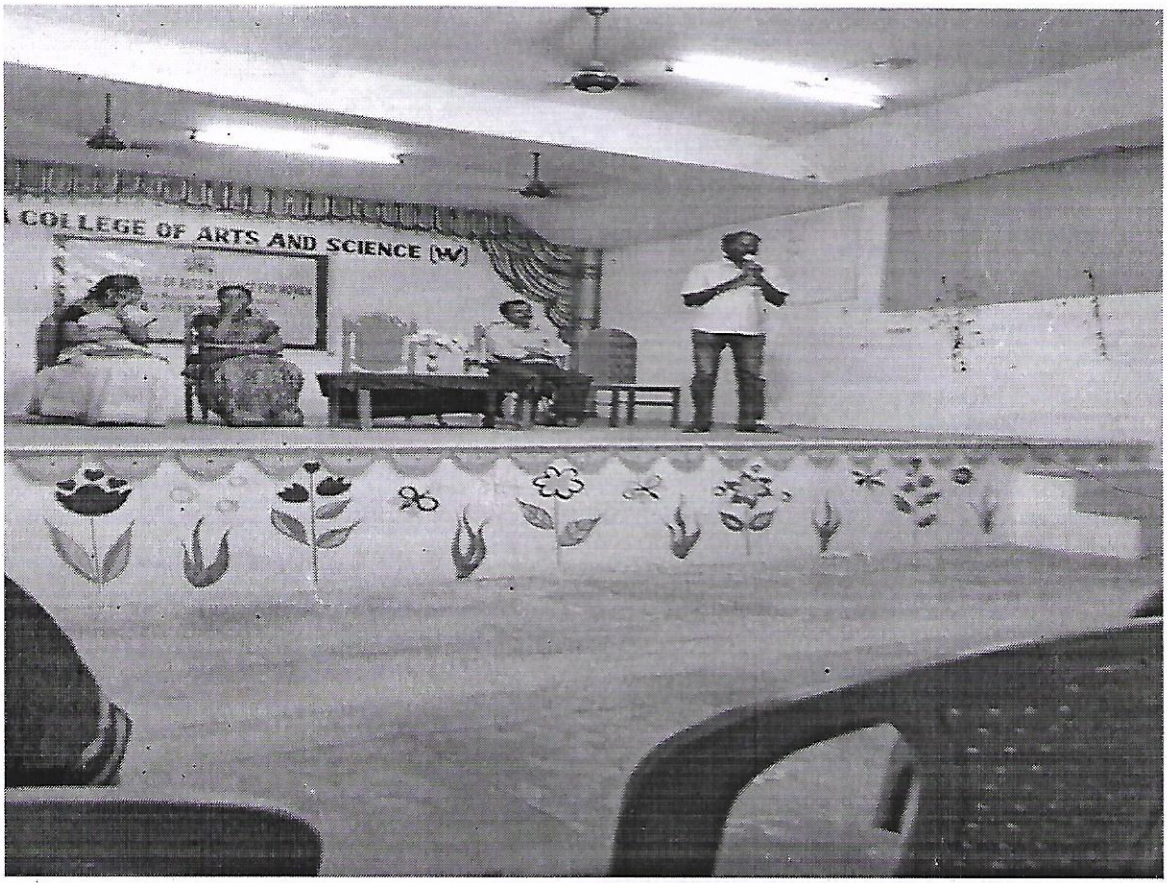

✆ 0452 - 2535613, 2533751

AMBIGA COLLEGE OF ARTS AND SCIENCE FOR WOMEN

(Affiliated to Madurai Kamaraj University)

AMBIGA CAMPUS, ANNA NAGAR, MADURAI - 625 020.

(Estd. under Dr. S. Solamalai Thevar - Pappathi Ammal Educational Trust.)

Date :

To:

R.Natarajan,
Education Officer,
Gandhi memorial,
Madurai.

Respected sir/madam,

Subject: Inviting Mr.R.Natarajan, as our chief guest-reg.

We would like to inform you that Mr.R.Natarajan, Education Officer, Gandhi memorial as our chief guest to present the lecture about "**National Event of mass yoga Demonstration** "on 21-06-2015 at 9.30 am. Kindly accept our requisition.

Thank you

Accepted by
R Natarajan

Principal

AMBIGA COLLEGE OF ARTS AND SCIENCE FOR WOMEN

ANNA NAGAR, MADURAI-20

DEPARTMENT OF COMPUTER SCIENCE

STUDENTS CIRCULAR

DATE: **19-6-2015**

II year students of all departments are informed to attend Yoga Meeting about **"Yoga on stress in young age women"** has been arranged in the A.M. Hall at 9.30 A.M. to 12.00 P.M on 21-6-2015. All are requested to attend the program without fail.

HOD

PRINCIPAL

AMBIGA COLLEGE OF ARTS AND SCIENCE FOR WOMEN

ANNA NAGAR,MADURAI

DEPARTMENT OF COMPUTER SCIENCE

ORGANIZES

INTERNATIONAL YOGA DAY- 2015

On 21TH June 2015 by 9.30am at A.M.HALL

Dr.S .SOLAMALAI

Founder, Ambiga Educational Trust

Presides over the function

in the presence of

Mrs.S.KANAGAMBAL

Correspondent, Ambiga EductionalTrust

And

Dr.N.M.GANESAN

Director

Dr.P.NATARAJ M.SC (YOGA), MD (ACU)

EDUCATION OFFICER, GANDHI MEMORIAL

MADURAI

Will be the chief guest

Mrs.P.LATHA
Assistant professor
Felicitation Address

Ms. S.SRIMATHI
Assistant professor
Welcome Address

AMBIGA COLLEGE OF ARTS AND SCIENCE FOR WOMEN

ANNA NAGAR, MADURAI-20

AGENDA

DATE: 21-6-2015 TIME: 9.30AM TO 12.30 PM LOCATION: SEMINAR HALL

- TAMILTHAAI VAZHTHU
- WELCOME ADDRESS -S.SRIMATHI
- FELICITATION -Mrs.P.LATHA
- GUEST ADDRESS -Mr.R.NATARAJ
- VOTE OF THANKS -K.NISHA
- NATIONAL ANTHEM

AMBIGA COLLEGE OF ARTS AND SCIENCE FOR WOMEN
(AFFILIATED TO MADURAI KAMARAJ UNIVERSITY)
ANNA NAGAR, MADURAI-625 020, TAMIL NADU
www.ambigacollege.com

INTERNATIONAL YOGA DAY-2015

Date: 22-6-2015

Yoga Program was organized on 21-6-2015 commemorate the National Event of mass yoga Demonstration along with the intention to create awareness and to importance of the topic, "**National Event of mass yoga Demonstration**" among the female participants for the benefits of female faculty members and students community.

Resource person:

R.Natarajan,
Education Officer,
Gandhi memorial,
Madurai.

No. of Participants : **350**

Venue : **A.M Hall**

Date of Event : **21-6-2015**

Time : **9.30 AM**

Event Coordinators:

1. **Mrs. P.LATHA, AP/CS**
2. **Ms. K.NISHA, AP/CS**

The program was intended to create awareness among about National Event of mass yoga Demonstration

- Cardio and circulatory health.
- Improved athletic performance.
- Protection from injury.

AMBIGA COLLEGE OF ARTS AND SCIENCE FOR WOMEN
ANNA NAGAR,MADURAI
DEPARTMENT OF TAMIL
II TAMIL - 2015

PROGRAMME: Yoga **DATE:** 21/6/2015

S.NO	REG.NO	NAME	SIGNATURE
1	B4A17101	T.BANU MATHI	T. Banu mathi
2	B4A17102	M.BHUVANEESWARI	M. Bhuvaneeswari
3	B4A17104	M.GEETHA	M. Geetha
4	B4A17105	M.GOWRI	M. Gowri
5	B4A17106	M.GUNA SUNDHRI	M. Gunasundhari
6	B4A17110	M.KALEESWARI	M. Kaleeswari
7	B4A17111	V.KANAGA VALLI	V. Kanagavalli
8	B4A17112	K.KANMANI	K. Kanmani
9	B4A17113	A.KASTHURI	A. Kasthuri
10	B4A17114	M.KEERTHIGA	M. Keerthiga
11	B4A17117	M.MEENAKSHI	M. Meenakshi
12	B4A17119	K.MOHANA PRIYA	K. Mohana Priya
13	B4A17120	P.MUNEESWARI	P. Muneeswari
14	B4A17121	R.MUTHEESWARI	R. Mutheeswari
15	B4A17122	S.MUTHU KUMARI	S. Muthukumari
16	B4A17123	K.MUTHU LAKSIMI	K Muthulakshmi
17	B4A17124	S.MUTHU MEENA	ab
18	B4A17125	V.NAGA JOTHI	V. Nagajothi
19	B4A17127	G.NAGAHSWARI	G. Nagaheswari
20	B4A17128	R.NITHIYA	R Nithiya
21	B4A17129	K.PANJU	K panju
22	B4A17131	N.POOMARI	N. poomari
23	B4A17134	P.RAJESHWARI	P. Rajeshwari
24	B4A17135	S.RAJESHWARI	S. Rajeshwari
25	B4A17136	K.RAMALAKSHMI	K. Ramalakshmi
26	B4A17138	K.SANGEETHA	K. Sangeetha
27	B4A17139	N.SATHYA	N. Sathya
28	B4A17141	K.SRI DEVI	ab
29	B4A17142	S.SURYA PRABHA	ab
30	B4A17143	T.THANNAMMAL	T. Thannammal
31	B4A17144	R.THULASIMANI	R Thulasimani
32	B4A17146	S.UMA MAHASWARI	S. Umamahaswari
33	B4A17147	M.UMA MAHASWARI	M. Umamahaswari
34	B4A17149	V. VARA LAKSHMI	V. VARALAKSHMI
35	B4A17150	S.VIGNESHWARI	S. Vigneshwari
36	B4A17152	T.VINITHA	T. Vinitha

HOD

PRINCIPAL

AMBIGA COLLEGE OF ARTS AND SCIENCE FOR WOMEN

ANNA NAGAR, MADURAI

DEPARTMENT OF ENGLISH

II BA ENGLISH

2015-2016

S.NO	REGISTER NUMBER	STUDENT NAME	SIGNATURE
1.	B4A16951	ALAMELU.M	Alamelu M.
2.	B4A16952	AMUTHA.L	Lamutha
3.	B4A16953	ANGALAESWARI.P	P. Angalaeswari
4.	B4A16955	CHITHRA.D	CHITHRA. D.
5.	B4A16956	DEEPA.S	Deepa. S.
6.	B4A16969	EDURIGE.D. RAISA	D. edurigeraisa
7.	B4A16958	DHARANI.R	Dharani. R
8.	B4A16959	DHIVYA.M	M. Dhivya
9.	B4A16960	DHIVYA.T	T. Dhivya
10.	B4A16957	DHANA SREE.R	R. Dhana Sree
11.	B4A16962	ESWARI.R	R. eshwari
12.	B4A16964	HELAN ROSI.K	Helan Rosi. K.
13.	B4A16965	JANAGAI MARI.A	A. Janagaimari
14.	B4A16966	JANSI NITHYA.M	Jansi Nithya. M.
15.	B4A16967	JEYALAKSHMI.S	S. Jeyalakshmi
16.	B4A16968	JEMIMAH.J	Jemimah.
17.	B4A16969	JEYA PRIYA.M	M. Jeya
18.	B4A16970	KANNIGA.G	G. Kanniga
19.	B4A16971	KARTHIGA.K	Karthiga. K.
20.	B4A16972	KARTHIGA DEVI.M	M. Karthiga Devi
21.	B4A16973	KATHIR AMBIGAI MEENA. K	Kathir Ambigai Meena. K.
22.	B4A16974	LAVANYA.M	M. Lavanya
23.	B4A16976	LEEVATHI.L	Leelavathi. L.
24.	B4A16977	MADHINA YASMINE.S	S. madhina Yas
25.	B4A16980	MEENA PONNU.K	Meena Ponnu.
26.	B4A16978	MANI MEGALAI.J	J. manimegalai
27.	B4A16979	MEENAMBIGAI.R	Meenambigai

28.	B4A16981	MUTHU LATHA.M	Muthu latha . M .
29.	B4A16982	MUTHU PRIYA.M	M. muthupriya.
30.	B4A16984	NAGAMMAL@ILAKKIYA.N	N. Nagammal
31.	B4A16983	NAGASONIYA.S	Nagasoniya . S .
32.	B4A16985	NAGESWARI.P	P. Na
33.	B4A16986	NANDHINI.M	M. Nandhini
34.	B4A16987	NANDHINI.N	N. Nandhini
35.	B4A16988	NASRIN FATHIMA.S	Nasrin Fathima . S
36.	B4A16989	NITHIYA.T.K	T. K . Nithiya
37.	B4A16991	PANDEESWARI.O	Pandeeswari
38.	B4A16993	PANDISELVI.S	S. Pandiselvi
39.	B4A16992	PANDIYA LAKSHMI.M	M. Pandiyalakshmi
40.	B4A16994	PAVITHRA.V	V. Pavithra
41.	B4A16995	PRADEEPA.S	S. Pradeepa
42.	B4A16996	PRAMILA DEVI.M	M. Pramila devi
43.	B4A16997	PRIYANGA.D	D. Priyanga
44.	B4A16998	PRIYANGA.M	M. Priyanga
45.	B4A16999	ROJA.R	R. Roja
46.	B4A17000	SAHITHA BANU.M	Sahitha Banu . M .
47.	B4A17001	SANGEETHA.P	P. Sangeetha
48.	B4A17002	SATHYA JOTHI.V	V. Sathya Jothi
49.	B4A17003	SEYADALI FATHIMA.N	Seyad Ali Fathima .
50.	B4A17004	SIVAPARVATHI.R	Sivaparvathi . R .
51.	B4A17005	SOWMYA.P	P. Sowmiya
52.	B4A17006	USHA NANDHINI.P	Usha Nandhini
53.	B4A17007	VEERAMMAL.M	M. Veerammal
54.	B4A167009	VINITHA.T	Vinitha
55.	B4A16963	GANGA DEVI.M	Ganga devi

HOD/ENGLISH

PRINCIPAL

AMBIGA COLLGE OF ARTS AND SCIENCE FOR WOMEN
ANNA NAGAR MADURAI.
DEPARTMENT OF BUSINESS ADMINISTRATION
II BBA (2015-16)

S.No	Reg.No	Name of the Student	Signature
1	B4B11401	Abinaya R	Abinaya. R.
2	B4B11402	Amaravathi P	A
3	B4B11403	Anantha priya P	Anantha Priya.P
4	B4B11404	Ayeeshal siddhika A	Ayeeshal. A.
5	B4B11405	Banumathi R	Banumathi. R.
6	B4B11406	Bhuvaneshwari A	Bhuvaneshwari.A
7	B4B11407	Chandrakka K	Chandrakka. K.
8	B4B11408	Devaprapbha M	Devaprapbha. M
9	B4B11409	Devi P	Devi. P.
10	B4B11410	Devi T R	Devi T. R.
11	B4B11411	Durga devi M	Durga
12	B4B11412	Foumetha J	Foumetha. J.
13	B4B11413	Gunasheri R	Gunasheri. R.
14	B4B11414	Jegadheeswari M	Jegadheeswari
15	B4B11415	Juladevi K R	A
16	B4B11416	Kaleeswari V	Kal
17	B4B11417	Kanaga M	Kanal
18	B4B11418	Karpagavalli s	Karpagavalli.
19	B4B11419	Keerthana G	Keerthana. G
20	B4B11420	Keerthiga R	Keerthiga. R.
21	B4B11421	Kirija K	Kirija. K
22	B4B11422	Kowsalya M	Kowsalya. M.
23	B4B11423	Kowsalya R	Kowsalya M.
24	B4B11424	Krishna veni K	Krishnaveni. K.
25	B4B11425	Maha kaleeshwari M	Maha kaleeshwari. M
26	B4B11426	Maha lakshmi R	Mahalakshmi. R.
27	B4B11427	Mani vanthana K	Manivanthana. K
28	B4B11428	Manjula M	Manjula. M.
29	B4B11429	Manonmani G	Manonmani. G.
30	B4B11430	Mariselvi M	Mariselvi. M
31	B4B11431	Meena S	Meena.
32	B4B11432	Meenakshi R	Meenakshi. R
33	B4B11433	Muthu keerthika L	A
34	B4B11434	Muthu selvi N	Muthu selvi. N.
35	B4B11435	Nadhini R	Nadhini. R.
36	B4B11436	Naga rani N	Nagarani. N.
37	B4B11437	Nagalatha V	Nagalatha. V
38	B4B11438	Naganilani G	Naganilani. G.
39	B4B11439	Nebarsin G	Nebarsin. G

40	B4B11440	Nithya joith G	Nithya Joith
41	B4B11441	Nivetha shree G	Nivetha Shree. G
42	B4B11442	Noorul nilofar L	Noorul Nilofar. L
43	B4B11443	Padma V	Padma. V.
44	B4B11444	Pavithra P	Pavithra. P
45	B4B11445	Pravina P	Pravina. P.
46	B4B11446	Priya K	A
47	B4B11447	Priya M	Priya. M.
48	B4B11448	Priyadharshini K	Priyadharshini
49	B4B11449	Rajalakshmi M	Rajalakshmi.
50	B4B11450	Ramayalagu M	Ramyalagu. M
51	B4B11451	Sahana M	Sahana. M
52	B4B11452	Sharmils S K	Sharmils S. K.
53	B4B11453	Soundaralakshmi P	Soundrall
54	B4B11454	Soundarya M	Soundarya. M.
55	B4B11455	Steffi margret reena S	Steffi Margret reena.
56	B4B11456	Tamil ilakkiya K	A
57	B4B11457	Tamilarasi S	Tamilarasi. S.
58	B4B11458	Thilsath yasmine P	Thilsath yasmine. P
59	B4B11459	Usha V	Usha. V.
60	B4B11460	Vani M	Vani. M.
61	B4B11461	Vennila M	Vennila. M.
62	B4B11462	Visali M	Visali. M
63	B4B11463	Yogalakshmi K	Yogalakshmi. K
64	B4B11464	Zubairiya begum N	Zubairiya

PRINCIPAL

AMBIGA COLLEGE OF ARTS AND SCIENCE FOR WOMEN
(AFFILIATED TO MADURAI KAMARAJ UNIVERSITY)
ANNA NAGAR, MADURAI-625 020, TAMIL NADU.

DEPARTMENT OF COMMERCE
II B.COM (2015 - 2016)

PROGRAM: Yoga **DATE:** 21/6/15

S.NO	REGISTER NUMBER	NAME	SIGNATURE	
1.	B4C14701	M.ANITHA	II B.COM	M. Anitha.
2.	B4C14703	N.ANUSUYA	II B.COM	N. Anusuya
3.	B4C14702	M.ANSUYA	II B.COM	M. Anusuya
4.	B4C14704	C.ARCHANA	II B.COM	C. Archana
5.	B4C14705	K.AZAGU DEVI	II B.COM	K. Azagudevi
6.	B4C14706	P.BHUVANESHWARI	II B.COM	P. Bhuvaneswari
7.	B4C14707	S.CHANDRA UDHAYA	II B.COM	S. Chandra Udhaya
8.	B4C14708	K.DEEPA	II B.COM	K. Deepa
9.	B4C14710	C.DHANA LAKSHMI	II B.COM	C. Dhanalakshmi
10.	B4C14711	K.DHANA LAKSHIMI	II B.COM	K. Dhanalakshmi
11.	B4C14712	A.DHIVYA	II B.COM	A. Divya
12.	B4C14713	M.DIVYA	II B.COM	M. Divya
13.	B4C14714	R.DIVYA BHARATHI	II B.COM	R. Divyabharathi
14.	B4C14715	R.K.DURGA DEVI	II B.COM	R.K. Durgadevi
15.	B4C14716	S.ESTHAR RANI	II B.COM	S. Esthar rani
16.	B4C14717	B.A.HARSHINI	II B.COM	B.A. Harshini
17.	B4C14718	P.INDUMATHI	II B.COM	P. Indumathi
18.	B4C14719	T.ISWAYA	II B.COM	T. Iswarya
19.	B4C14720	N.JAYALAKSHMI	II B.COM	N. Jayalakshmi
20.	B4C14721	P.KAMATCHI	II B.COM	P. kamatchi
21.	B4C14722	M.KARPAGAM	II B.COM	M. Karpagam
22.	B4C14723	N.KARTHIGA	II B.COM	N. Karthiga
23.	B4C14724	S.KARTHIGA	II B.COM	S. Karthiga
24.	B4C14725	M.KARTHIKA PRIYA	II B.COM	M. Karthikapriya
25.	B4C14726	P.KAVITHA	II B.COM	P. Kavitha
26.	B4C14727	P.KAVITHA	II B.COM	P. Kavitha
27.	B4C14728	G.KEERTHANA	II B.COM	G. Keerthana
28.	B4C14729	S.KEERTHIGA	II B.COM	S. Keerthana.
29.	B4C14730	K.KOUSALYA	II B.COM	K. Kousalya
30.	B4C14731	B.KRISHNAVENI	II B.COM	B. Krishnaveni
31.	B4C14732	K.LAKSHMI	II B.COM	K. Lakshmi
32.	B4C14733	L.MADHU BALA	II B.COM	L. Madhubala
33.	B4C14734	C.MAHALAKSHMI	II B.COM	C. Mahalakshmi
34.	B4C14735	G.MALAIARASI	II B.COM	G. Malaiaraci

35.	B4C14736	M.MALAISELVI	II B.COM	M. Malaiselvi
36.	B4C14737	P.MANGAYARKARASI	II B.COM	P. Mangayarkarasi
37.	B4C14738	P.MANIBHARATHI	II B.COM	P. Manibharathi
38.	B4C14739	R.MARIESWARI	II B.COM	R. MARIESWARI
39.	B4C14740	E.MEENA	II B.COM	E. Meena
40.	B4C14741	I.MUTHULAKSHMI	II B.COM	I. Muthulakshmi
41.	B4C14742	S.MUTHUMARI	II B.COM	S. Muthumari
42.	B4C14743	M.MUTHUMUNEESWARI	II B.COM	M. Muthumuneeswari
43.	B4C14746	M.NAJIMA PRAVEEN	II B.COM	M. Najima parveen
44.	B4C14744	S.NAGARANI	II B.COM	S. Nagarani
45.	B4C14745	B.NAGAMANIMEGALA	II B.COM	B. Nagamanimegala
46.	B4C14748	N.NANDHINI	II B.COM	N. Nandhini
47.	B4C14747	M.NANDHINI	II B.COM	M. Nandhini
48.	B4C14749	P.NIVETHA	II B.COM	P. Nivetha
49.	B4C14750	I.PANDEESWARI	II B.COM	I. Pandeswari
50.	B4C14751	K.PANDI SELVI	II B.COM	K. Pandiselvi
51.	B4C14752	M.PANDIDELVI	II B.COM	M. Pandiselvi
52.	B4C14753	R.PANDI SELVI	II B.COM	R. Pandiselvi
53.	B4C14754	V.PAVITHRA DEVI	II B.COM	V. Pavithradevi
54.	B4C14755	C.PAVITHRA DEVI	II B.COM	C. Pavithradevi
55.	B4C14756	R.PRIYA	II B.COM	R. Priya
56.	B4C14757	G.RAMA LAKSHMI	II B.COM	G. Ramalakshmi
57.	B4C14758	D.RANJITHA	II B.COM	D. Ranjitha
58.	B4C14760	B.SANTHANALAKSHMI	II B.COM	B. Santhalakshmi
59.	B4C14761	A.SARANYA	II B.COM	A. Saranya
60.	B4C14762	S.SHANMUGAPRIYA	II B.COM	S. Shanmugapriya
61.	B4C14764	B.R.SOUNDARYA	II B.COM	B. R. Soundarya
62.	B4C14765	P.SOUNDARYA	II B.COM	P. Soundarya
63.	B4C14766	P.SOUNDARYA	II B.COM	P. Soundarya
64.	B4C14767	M.SOWMIYA DEVI	II B.COM	M. Sowmiya devi
65.	B4C14768	M.SUGANYA	II B.COM	M. Suganya
66.	B4C14769	B.SUJITHA	II B.COM	B. Sujitha
67.	B4C14770	S.SUSILA @ AKILA	II B.COM	S. Susila
68.	B4C14771	A.THAMARAI SELVI	II B.COM	A. Thamaraiselvi
69.	B4C14772	T.VANMATHI	II B.COM	T. Vanmathi
70.	B4C14773	R.VIJAYALAKSHMI	II B.COM	R. Vijayalakshmi
71.	B4C14774	S.VIJAYALAKSHMI	II B.COM	S. Vijayalakshmi

HOD

PRINCIPAL

AMBIGA COLLEGE FOR ARTS AND SCIENCE FOR WOMEN

ANNA NAGAR, MADURAI – 20.

DEPARTMENT: COMMERCE WITH COMPUTER APPLICATION

2015-2016

PROGRAMME: 7094 **DATE:** 21/6/15 **YEAR: II BCOM (CA)**

S.NO	NAME	STUDENT SIGNATURE
1	S.ARUNA DEVI	S. Aruna devi
2	K.JOTHI MEENAL	K.R. JOTHIMEENA
3	G.R.KAMALI	G.R.Kamali
4	C.KANAGAVALLI	C. Kanagavalli
5	V.KEERTHIGA	V. Keerthi
6	J.KOWSALYA	ab
7	M.KOWSALYA	M. Kowsalya
8	T.T.LALITTHA	T.T. Lalitha
9	B.LAVANYA	B. LAVANYA
10	S.LOMINA	S. lomina
11	S.MAHARASI	ab
12	S.MAHESWARI	S. Maheshwari
13	M.MEENAKSHI	M. Meenakshi
14	C.MEENAROSELIN	C. Meenaroselin
15	S.MINNAL HABIR NISHA	S. minnal habir nisha
16	P.MOHANA PRIYA	P. MOHANA PRIYA
17	R.MURUGESWARI	ab
18	R.MUTHURANI	R. Muthu
19	V.MUTHUMARI	V. Muthumari
20	G.NANDHINI	G. NANDHINI
21	T.NITHYA	T. Nithya
22	M.NITHYAKALYANI	M. NITHYAKALYANI
23	A.PREMABOOMI	A. Premaboomi
24	A.PRIYA	A. Priya
25	M.PRIYADHARSHINI	ab
26	G.RAJESWARI	G. Rajeswari
27	M.SAHANADEVI	M. Sahanadevi
28	L.SANDHIYA	L. Sandhiya
29	M.SANGEETHA	M. Sangeetha
30	K.SARANYA	K. Saranya
31	N.SARAVANASELVI	ab
32	M.K.SHARULATHA	M.K. SHARULATHA
33	A.R.SIVAGAMA SUNDARI	A.R. Sivagama sundari
34	N.SIVANESHANI	N. Sivaneshani
35	K.SONIYADEVI	K. Soniyadevi
36	S.SOWMIYA	ab
37	A.SUMITHRA	S. Sowmiya
38	S.SUMITHRA	S. Sumithra
39	T.SWATHI	T. Swathi
40	P.THANGAMARI	P. Thangamari
41	R.THENDRAL	R. Thendral
42	S.VINGNESHWARI	ab

43	P.VINITHA JEYANTHI	P.Vinitha Jeyanthi
44	S.YUVARANI	ab
45	L.DIVYA	L.Divya
46	M.UMA	M.UMA

M.Uma
HOD

PRINCIPAL

AMBIGA COLLEGE OF ARTS AND SCIENCE FOR WOMEN
ANNA NAGAR MADURAI-20
BATCH 2015-2016
II BCA

PROGRAM NAME: Yoga **DATE:** 21/6/2015

S.NO	REG.NO	NAME	SIGNATURE
1	B4S19151	S.ARCHANA	S.Archana
2	B4S19152	S.ATCHAYA DURGA	
3	B4S19153	M.DEEPIKA DEVI	M.Deepika devi
4	B4S19154	G.DEVI	G.Devi
5	B4S19155	V.ISWARYA	
6	B4S19156	J.JEYA RANI	Jeya Rani
7	B4S19157	P.KALIAMMAL	P.Kaliammal
8	B4S19158	M.KAMALI	M.Kamali
9	B4S19159	K.KOWSALYA	M.Mohanapriya
10	B4S19160	M.MOHANA PRIYA	Mohana Priya.M
11	B4S19161	A.NAVA RAJITHA	Absent
12	B4S19162	G.PRIYANKA	G.Priyanka
13	B4S19163	K.PRIYANKA	K.Priyanka
14	B4S19164	S.RAJAKUMARI	S.Rajakumari
15	B4S19165	R.RAJALAKSHMI	Absent
16	B4S19166	M.SARANYA	Saranya
17	B4S19167	G.SARGUNADEVI	G.Sargunadevi
18	B4S19168	D.SHANAVAS	D.Shanavas
19	B4S19169	S.SHYAMALA	S.Shyamala
20	B4S19170	C.SIVA PRIYA	C.Sivapriya
21	B4S19172	M.TAMIL SELVI	M.Tamil Selvi
22	B4S19173	S.VIJAYALAKSHMI	S.Vijayalakshmi
23	B4S19174	T.R.NANDHINI	

H.O.D

PRINCIPAL

AMBIGA COLLEGE OF ARTS AND SCIENCE FOR WOMEN
ANNA NAGAR MADURAI-20
BATCH 2015-2016
II BSC (CS)

PROGRAM NAME: Yoga

DATE: 21/6/2015

S.NO	REG.NO	NAME	SIGNATURE
1.	B4S19351	R.ABARNA DEVI	Abarna Devi
2.	B4S19352	S.ANGALA ESWARI	S. Angala Eswari
3.	B4S19353	T.BACKIYALAKSHMI	Absent
4.	B4S19354	A.BANU PRIYA	A. Banupriya
5.	B4S19355	B.BENZIR BEGAM	Absent
6.	B4S19356	I.BOWGIYA	I. Bowgiya
7.	B4S19357	M.DHIVYA BHARATHY	Absent
8.	B4S19358	C.ELAVARASI	Absent
9.	B4S19359	J.GAYATHRI	Gayathri
10.	B4S19360	R.GOMATHI	R. Gomathi
11	B4S19362	M.ILAKKIYA	M. Ilakkiya
12	B4S19363	S.G.JEYALAKSHMI	S.G. Jeyalakshmi
13	B4S19364	A.JEYA SRI	Absent
14	B4S19365	S.KARTHIGA	S. Karthiga
15	B4S19366	K.KARUPILAKSHMI	Absent
16	B4S19368	V.MADURA NANDHINI	Absent
17	B4S19369	K.MAHALAKSHMI	Absent
18	B4S19370	P.MATHU BALA	P. Mathubala
19	B4S19371	S.MEENAKSHI	S. Meenakshi
20	B4S19372	K.H.MONIKA	K. Monika
21	B4S19373	A.MYMOON RUMANA	A. Mymoon Rumana
22	B4S19374	N.NANDHINI	
23	B4S19375	R.PANDISELVI	R. Pandiselvi
24	B4S19376	N.PRIYADHARSHINI	N. Priyadharshini
25	B4S19378	M.SARANYA	M. Saranya
26	B4S19379	S.SOUNTHARAM	S. Sountharam
27	B4S19380	K.SRUTHI INDIRA	K. Sruthi Indira
28	B4S19381	S.SUGA PRIYA	S. Suga Priya
29	B4S19382	V.SUJITHA	V. Sujitha
30	B4S19383	R.M. SUWATHI	R.M. Suwathi
31	B4S19384	S.UDHAYA SUGAPRIYA	S. Udhaya Sugapriya
32	B4S19385	N.K.USHAKIRAN	N.K. Ushakiran
33	B4S19386	M.VALARMATHI	M. Valarmathi
34	B4S19387	R.VIJAYAVANITHA	Absent
35	B4S19388	B.VINITHA	Vinitha

H.O.D

PRINCIPAL

AMBIGA COLLEGE OF ARTS AND SCIENCE FOR WOMEN
(AFFILIATED TO MADURAI KAMARAJ UNIVERSITY)
ANNA NAGAR, MADURAI-625 020, TAMIL NADU.

DEPARTMENT OF MATHEMATICS

II B.SC MATHEMATICS

2015-2016

PROGRAMME NAME: Yoga

Date: 21/06/2015

S.No	Register No	Name	Signature
1.	B4S19451	Aarthiga.P	P Aarthiga
2.	B4S19452	Aartheeshwari.S.	S. Aartheeshwari
3.	B4S19453	Abinaya.U	U Abinaya
4.	B4S19454	Abiyana.S	S. Abinaya
5.	B4S19455	Anna Lakshmi.P	P Annalakshmi
6.	B4S19456	Annapoorna Lakshmi.M	ABSENT
7.	B4S19457	Badhar Nisha.H	H. Badhar Nisha
8.	B4S19458	Bala Suganthi. P	P Bala
9.	B4S19459	Bhuvaneswari. M	ABSENT
10.	B4S19460	Bibijohn@Sahana. M	M.B. Sahana
11.	B4S19461	Devishree. T	T. Devishree
12.	B4S19462	Elakkiya. M	M. Elakkiya
13.	B4S19463	Gowsalya.M	M. Gowsalya
14.	B4S19464	Gowsalya. R	R. Gowsalya
15.	B4S19465	Heera. A	A. Heera
16.	B4S19466	Hema. P	P Hema
17.	B4S19467	Ishwarya.K	K. Ishwarya
18.	B4S19468	Jeya Lakshmi. C	ABSENT
19.	B4S19469	Kamalewari.B	B. Kamalewari
20.	B4S19470	Karthiga. A	A Karthiga
21.	B4S19471	Karthiga.S	S. Karthiga
22.	B4S19472	Kasthuri.T	ABSENT
23.	B4S19473	P.Kokila	P. Kokila
24.	B4S19474	P.Kowshalya	P Kowshalya
25.	B4S19475	S.Maniarasi	S. Maniarasi
26.	B4S19476	R.Mohana Priya	R.M. Mohana Priya
27.	B4S19477	K.Muthu Prabha	ABSENT
28.	B4S19478	R.Muvina	R. Muvina

29.	B4S19479	B.Nandhini	B. Nandhini
30.	B4S19480	U.Naseeba Banu	U. Naseeba Banu
31.	B4S19481	R.Nithya	R. Nithya
32.	B4S19482	K.Nivetha	K. Nivetha
33.	B4S19483	J.Pandi Meena	J. Pandi Meena
34.	B4S19484	R.Pandimeena	R. Pandi Meena
35.	B4S19485	M.Parvathi	M. Parvathi
36.	B4S19486	A.Pothumani	ABSENT
37.	B4S19487	S.Priyatharshni	S. Priyatharshni
38.	B4S19487	S.Priyatharshni	S. Rathika
39.	B4S19488	S.Rathika	J. Revathi
40.	B4S19489	J.Revathi	J. Revathi
41.	B4S19490	K.Sangavi	K. Sangavi
42.	B4S19491	S.Saranya	Saranya
43.	B4S19492	G.Saravana Priya	ABSENT
44.	B4S19494	R.Selva Meena	R. Selva Meena
45.	B4S19495	S.Sharajane	S. Sharajane
46.	B4S19496	M.Sobna Muthu	M. Sobna Muthu
47.	B4S19497	Soundarya	Soundarya
48.	B4S19498	Sujitha	Sujitha
49.	B4S19499	Syedali Fatima Mahaboobi. A	ABSENT
50.	B4S19500	Thamrai Selvi.M	M. Thamrai
51.	B4S19501	Thenmozhi.M	M. Thenmozhi
52.	B4S19502	Vairamani. J	J. Vairamani
53.	B4S19503	Valarmathi.S	S. Valarmathi
54.	B4S19504	Velunachiyar. M	M. Velunachiyar
55.	B4S19505	Venilakshmi.S	S. Venilakshmi
56.	B4S19506	Vinitha.D	D. Vinitha
57.	B4S19507	Vinothini. R	R. Vinothini
58.	B4S19508	Zareen Banu. S	S. Zareen Banu
59.	B4S19509	Saraswathy Moyammal. K	

HOD

PRINCIPAL

AMBIGA COLLEGE OF ARTS AND SCIENCE FOR WOMEN

ANNA NAGAR, MADURAI - 20.

DEPARTMENT OF MICROBIOLOGY

B.SC. II YEAR- 2015-2016

PROGRAMME : Yoga **DATE:** 21/6/2015

S.NO.	REGISTER NO.	STUDENT 'S NAME	SIGNATURE
1.	B4S19601	S.AKILA	S.Akila
2.	B4S19602	R.AMIRTHESWARI	R. Amirtheswari
3.	B4S19605	K.K.CHITHRA	K.K.Chithra
4.	B4S19606	S.DEVAKI	S. Devaki
5.	B4S19607	A.DHARANI	A. Dharani
6.	B4S19608	K.DHARANI	K. Dharani
7.	B4S19609	J.DHIVYA	J. Dhivya
8.	B4S19610	P.DIVYA DURGA	P. Divya Durga
9.	B4S19611	S.GAYATHRI	S. Gayathri
10.	B4S19612	T.R.INDIRANI	T. R. Indirani
11.	B4S19613	R.JAKUBAR NISHA	R. Jakubar Nisha
12.	B4S19615	P.KAVITHA	P. Kavitha
13.	B4S19616	A.KAYALVIZHI	A. Kayalvizhi
14.	B4S19617	G.KOWSALYA	G. Kowsalya
15.	B4S19618	J.KOWSALYA	J. Kowsalya
16.	B4S19619	P.KOWSALYA	P. Kowsalya
17.	B4S19620	P.LAKSHMI	P. Lakshmi
18.	B4S19621	A.LAVANYA	A. Lavanya
19.	B4S19622	G.LAVANYA	G. Lavanya
20.	B4S19623	B.MAHA LAKSHMI	B. Maha Lakshmi
21.	B4S19624	R.MALARVIZHI	R. Malarvizhi
22.	B4S19625	K.MANJU	K. Manju
23.	B4S19626	C.MAREESWARI	C. Mareeswari
24.	B4S19627	C.MARUTHAMMAL	C. Maruthammal
25.	B4S19628	M.MUTHU LAKSHMI	M. Muthu Lakshmi

26.	B4S19629	M.MUTHUMARI	M. Muthumari
27.	B4S19630	B.NAGASHANTHI	B. Nagashanthi
28.	B4S19631	M.NASEERA PARVEEN	M. Naseera Parveen
29.	B4S19632	K.NIVETHA	K. Nivetha
30.	B4S19634	M.PRIYANKA	M. Priyanka
31.	B4S19635	M.RAJAVALLI	M. Rajavalli
32.	B4S19636	S.SANGEETHA	S. Sangeetha
33.	B4S19637	A.SANGEETHA PRIYA	A. Sangeetha priya
34.	B4S19638	J.SARANYA	J. Saranya
35.	B4S19640	N.SONIYA	N. Soniya
36.	B4S19641	R.SUGA PRIYA(21.01.1997)	R. Suga Priya
37.	B4S19642	R.SUGA PRIYA(21.03.1997)	R. Suga Priya
38.	B4S19643	V.VANMATHINATCHIYAR	V. Vanmathinatchiyar
39.	B4S19644	S.VEERA LAKSHMI	S. Veera lakshmi
40.	B4S19645	B.VIJAYA LAKSHMI	B. Vijaya lakshmi
41.	B4S19646	R.VINITHA	R. Vinitha
42.	B4S19647	R.VITHYA	R. Vithya

R. Natesan

HOD

PRINCIPAL

AMBIGA COLLEGE OF ARTS AND SCIENCE FOR WOMEN

ANNA NAGAR, MADURAI-20.

DEPARTMENT OF CHEMISTRY

2015-2016

30.

Title of the Program : Yoga

Class : II B.Sc chemistry

S.NO	REG.NO	NAME	SIGNATURE
1	B4S19252	M. ARUNADEVI	M. Arunadevi
2	B4S19253	S. FIRTHOUS FATHIMA	S. Firthous Fathima.
3	B4S19254	U. HARIDHARSHINI	U. Haridharshini
4	B4S19255	T. ILAKKIYA	T. Ilakkiya
5	B4S19256	K. JAYANTHI	K. Jayanthi
6	B4S19257	A.KALAIYARASI	A. Kalaiyarasi
7	B4S19258	P. KARPAGAM	P. Karpagam
8	B4S19259	N. KARTHIYAYINI	N. Karthiyayini
9	B4S19260	S. KAVITHA	S. Kavitha
10	B4S19261	P. KEERTHANA	P. Keerthana
11	B4S19263	N. MAHALAKSHMI	N. Mahalakshmi
12	B4S19264	P. MANIMEGALAI	P. Manimegalai
13	B4S19265	B. MEENA	B. Meena
14	B4S19266	R. MEENA	R. Meena.
15	B4S19267	M. NALINI	M. Nalini
16	B4S19268	K. NANDHINI	K. Nandhini
17	B4S19270	N. PAP SUBHASHINI	N. Pap Subhashini
18	B4S19272	R. PREETHI	R. Preethi.
19	B4S19273	M. RAJATHI	M. Rajathi
20	B4S19274	P. RAJATHI	P. Rajathi

21	B4S19275	M. RAJESHWARI	M. Rajeshwari
22	B4S19276	B.B. RANI	B.B. Rani
23	B4S19277	M. RUBIKA	M. Rubika.
24	B4S19278	R. SARAVANA PRIYA	R. Saravana priya
25	B4S19279	S. SAROJA	S. Saroja
26	B4S19280	S. SARUMATHI	S. Sarumathi
27	B4S19281	M. SASIKALA	M. Sasikala
28	B4S19282	R. SATHYA	R. Sathya
29	B4S25073	C. SUGANTHI	C. Suganthi
30	B4S19283	S. THIVYAPATHI	S. Thivyapathi
31	B4S19284	R. VEERA MEENA	R. Veera meena
32	B4S19285	M. VIJAYALAKSHMI	M. Vijayalakshmi
33	B4S19286	B. YUVARANI	B. Yuvarani

HOD

PRINCIPAL

AMBIGA COLLEGE OF ARTS AND SCIENCE FOR WOMEN
(AFFILIATED TO MADURAI KAMARAJ UNIVERSITY)
ANNA NAGAR, MADURAI-625 020, TAMIL NADU.
www.ambigacollege.com

DEPARTMENT OF PHYSICS
II YEAR –(2015 – 2016)

PROGRAM NAME : Yoga **DATE :** 21/6/15

SL. NO.	REGISTER NUMBER	NAME OF THE STUDENT	SIGNATURE
1.	B4S19701	K.Aathi Sakthi	
2.	B4S19702	N.Abishana	
3.	B4S19703	R.Aruna	
4.	B4S19705	P.Bhuvaneshwari	
5.	B4S19706	S.Bhuvaneshwari	
6.	B4S19707	S.Deepa	
7.	B4S19708	M.Ilakiya	
8.	B4S19710	D.Hari Priya	
9.	B4S19711	R.Ilamathi	
10.	B4S19712	K.Krishnaveni	
11.	B4S19713	T.Maheswari	
12.	B4S19714	M.Meenal	
13.	B4S19715	C.Nilavu Priya	
14.	B4S19716	S.Nivetha	
15.	B4S19717	R.Pandiselvi	
16.	B4S19718	P.Pavithra	
17.	B4S19719	B.Renuka	
18.	B4S19720	R.Sangeetha	
19.	B4S19721	G.Saranya	
20.	B4S19722	R.Saranya	
21.	B4S19723	S.Saranya	
22.	B4S19724	B.Shanmugavalli	
23.	B4S19725	R.Subapriya	
24.	B4S19726	L.Subalakshmii	

25.	B4S19727	C.Suganya	C. Suganya
26.	B4S19728	A.Sulochana	A. Sulochana
27.	B4S19729	T.Surya	T. Surya
28.	B4S19730	P.Vanitha	P. Vanitha
29.	B4S19731	R.Ashika	R. Ashika

PRINCIPAL

YOGA – MASS YOGA DEMONSTRATION

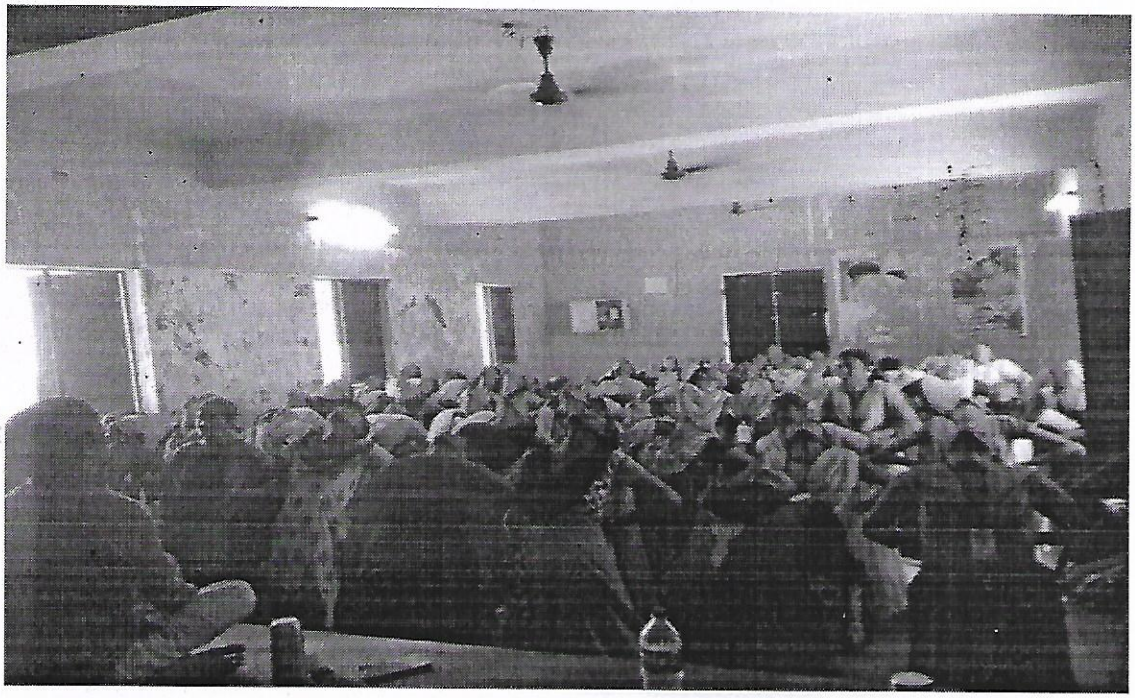

✆ 0452 - 2535613, 2533751

AMBIGA COLLEGE OF ARTS AND SCIENCE FOR WOMEN

(Affiliated to Madurai Kamaraj University)

AMBIGA CAMPUS, ANNA NAGAR, MADURAI - 625 020.

(Estd. under Dr. S. Solamalai Thevar - Pappathi Ammal Educational Trust.)

Date :

To:

Dr.P.Nataraj M.sc (Yoga), MD (ACU)
Education Officer, Gandhi memorial
Madurai.

Respected sir/madam,

Subject: Inviting Dr.P.Natarajan-reg.

We would like to inform you that Dr.P.Nataraj Education Officer, Gandhi memorial as our chief guest to present the lecture about **"Yoga and stress management for women"** on 21-06-2014 at 9.30 AM. Kindly accept our requisition.

Thank you

P. Narayan

Principal

AMBIGA COLLEGE OF ARTS AND SCIENCE FOR WOMEN

ANNA NAGAR, MADURAI-20

DEPARTMENT OF COMPUTER SCIENCE

STUDENTS CIRCULAR

DATE: **17-6-2014**

II year students of all departments are informed to attend Yoga Meeting about **"Yoga and stress management for women"** has been arranged in the A.M. Hall at 9.30 A.M. to 12.00 P.M on 21-6-2014. All are requested to attend the program without fail.

HOD

PRINCIPAL

AMBIGA COLLEGE OF ARTS AND SCIENCE FOR WOMEN

ANNA NAGAR,MADURAI

DEPARTMENT OF COMPUTER SCIENCE

ORGANIZES

INTERNATIONAL YOGA DAY- 2014

On 21TH June 2014 by 9.30am at A.M.HALL

Dr.S .SOLAMALAI

Founder, Ambiga Educational Trust

Presides over the function

in the presence of

Mrs.S.KANAGAMBAL

Correspondent, Ambiga EductionalTrust

And

Dr.N.M.GANESAN

Director

Dr.P.NATARAJ M.SC (YOGA), MD (ACU)

EDUCATION OFFICER, GANDHI MEMORIAL

MADURAI

Will be the chief guest

Mrs.P.LATHA
Assistant professor
Felicitation Address

V.MUTHULAKSHMI
Assistant professor
Welcome Address

AMBIGA COLLEGE OF ARTS AND SCIENCE FOR WOMEN

ANNA NAGAR, MADURAI-20

AGENDA

DATE: 21-6-2014 TIME: 9:30 AM TO 12.00 PM LOCATION: SEMINAR HALL

- TAMILTHAAI VAZHTHU
- WELCOME ADDRESS -V.MUTHULAKSHMI
- FELICITATION -Mrs.P.LATHA
- GUEST ADDRESS - Dr. P.NATARAJAN
- VOTE OF THANKS -M.VETRISELVI
- NATIONAL ANTHEM

AMBIGA COLLEGE OF ARTS AND SCIENCE FOR WOMEN
(AFFILIATED TO MADURAI KAMARAJ UNIVERSITY)
ANNA NAGAR, MADURAI-625 020, TAMIL NADU
www.ambigacollege.com

INTERNATIONAL YOGA DAY-2014

Date: 21-6-2014

Yoga Program was organized on 21-6-2014, commemorate the benefits of practicing yoga along with the intention to create awareness and to importance of the topic, **Yoga and stress management for women"** among the female participants for the benefits of female faculty members and students community.

Resource person:

Dr.P.Nataraj M.sc (Yoga), MD (ACU)
Education Officer, Gandhi memorial
Madurai.

No. of Participants : **345**

Venue : **A.M Hall**

Date of Event : **21-6-2014**

Time : **9.30 AM**

Event Coordinators:

1. Mrs. P.LATHA, AP/CS

2. Ms.M.VETRISELVI, AP/CS

The program was intended to create awareness among thought benefits of practicing yoga about

- Increased flexibility.
- Increased muscle strength and tone.
- Improved respiration, energy and vitality.

AMBIGA COLLEGE OF ARTS AND SCIENCE FOR WOMEN
ANNA NAGAR,MADURAI
DEPARTMENT OF TAMIL
II TAMIL - 2014

PROGRAMME: Yoga **DATE:** 21-06-2014

S.NO	REG.NO	NAME	SIGNATURE
1	B2236051	P.ANGALA ESWARI	P.Angalaeswari
2	B2236052	A.ANITHA	A.Anitha
3	B2236053	S.ANITHA	S.Anitha
4	B2236054	M.CHELLA PANDI	M.Chellapandi
5	B2236055	R.DEEPA	R.Deepa
6	B2236056	P.DURGA DEVI	Absent
7	B2236057	M.JEYA PRIYA	Absent
8	B2236058	P.KALAIVANI	P.Kalaivani
9	B2236059	N.KALAPANA	M.kalapana
10	B2236060	S.KARUTHAMMAL	S.Karutha
11	B2236061	T.KEERTHANA	T.Keerthana
12	B2236062	R.KOKILA	R.Ko
13	B2236063	V.LAKSHMI	V.Lak
14	B2236064	P.MAHESWARI	P.mahes
15	B2236065	M.MALATHI	M.Malathi
16	B2236066	P.MAREESWARI	Absent
17	B2236067	V.MEENAKSHI	V.Mee
19	B2236069	M.MUNEESWARI	M.Munee
20	B2236070	M.MUNEESWARI	M.muneesw
22	B2236072	M.MUTHU MARI	M.muthumari
23	B2236073	M.NAGA JOTHI	M.Naga
24	B2236074	E.PANDI SANGEETHA	E.Pandi Sang
25	B2236075	J.PANDI SELVI	J.Pandi Selvi
26	B2236076	C.PATTALAMMAL	C.pattalam
27	B2236077	S.POORNIMA	S.Poornima
28	B2236078	K.PRABA DEVI	K.Prabadevi
29	B2236094	A.RAMYA	A.Ramya
30	B2236079	N.RIYAS BEGAM	N.Riyasbeg
31	B2236080	K.SARAVANA PRIYA	Absent
32	B2236081	P.SATHYA PAMA	P.Sathyapama
33	B2236082	A.SEIYADALIFATHIMA	A.Seiyadali
34	B2236083	M.SHANMUGA PRIYA	M.Shanm
35	B2236084	R.SHAMUGA PRIYA	R.Shanmugap
36	B2236085	G.SHARMILA	G.Sharmila
37	B2236086	A.SUBGA	A.Subga
38	B2236087	B.SUGANYA	B.Suganya
39	B2236089	R.SWATHI	R.Swathi
40	B2236090	P.SWETHA	P.Swetha
41	B2236091	K.TAMIL SELVI	Absent
42	B2236092	T.VANITHA	T.Vanitha
43	B2236093	M.VIMALA	M.Vimala

AMBIGA COLLEGE OF ARTS AND SCIENCE FOR WOMEN

ANNA NAGAR, MADURAI

DEPARTMENT OF ENGLISH

II BA ENGLISH

2014-2015

S.NO	REGISTER NUMBER	STUDENT NAME	SIGNATURE
1.	B3A16801	ABIRAMI.M	M. Abirami
2.	B3A16802	AMUTHA.D	D. Amutha
3.	B3A16803	AYYAMMAL.M	M. Ayyammal
4.	B3A16804	AYYAMMAL.T	T. Ayyammal.
5.	B3A16805	BHARGAVI.S	S. Bhargavi
6.	B3A16806	BHUVANESWARI.M	M. Bhuvaneswari
7.	B3A16807	CHITRA.R	R. Chitra.
8.	B3A16808	CHITRAKALA.M	Chithra kala. M.
9.	B3A16809	DEEPIKA BHARATHI.K	K. Deepikaa
10.	B3A16810	DHANALAKSHMI.M	M. Dhanalakshmi
11.	B3A16811	DIVYA.E	E. Divya.
12.	B3A16812	INDHUMATHI.I	I. Indumathi
13.	B3A16813	JEYALAKSHMI. R	V. Kalpana
14.	B3A16815	KALPANA.V	V. Kalpana.
15.	B3A16816	KANIMOZHI.T	Kanimozhi. T
16.	B3A16817	KARTHIKA RANI.M	M. Karthika Rani
17.	B3A16818	KEERTHANA.S	S. Keerthana
18.	B3A16819	LAKSHMI.A	Logeswari. A.
19.	B3A16820	LOGESWARI.A	A. Logeswari
20.	B3A16821	MAHALAKSHMI.C	C. Mahalakshmi
21.	B3A16822	MAHALAKSHMI.K	K. Mahalakshmi
22.	B3A16823	MAHALAKSHMI.M	M. Mahalakshmi
23.	B3A16824	MARLISA NANCY EMIMA. J	J. Marlisa Nancy
24.	B3A16825	MUTHU SELVI.K	K. Muthu Selvi
25.	B3A16826	NAGA LAKSHMI.S	S. Naga lakshmi
26.	B3A16827	NANTHINI.S	S. Nanthini
27.	B3A16828	NITHYA@MUTHU PETCHI.A	A. Nithya
28.	B3A16829	NITHYA.M	NITHYA. M
29.	B3A16830	NIVETHA.V	V. Nivetha
30.	B3A16831	PANDILAKSHMI.R	R. Pandilakshmi
31.	B3A16832	PANDISELVI.S	S. Pandiselvi

32.	B3A16833	PAVITHRA.S	S. Pavithra
33.	B3A16834	POONKODI.T	T. Poonkodi.
34.	B3A16835	PRAVEENA.P	P. Praveena
35.	B3A16836	PRIYA.B	B. Priya
36.	B3A16837	PRIYA.S	S. Priya.
37.	B3A16838	PRIYANGA.M	M. Priyanka
38.	B3A16839	RAGINI.S	S. Ragini
39.	B3A16840	RAGESWARI.R	R. Rageswari
40.	B3A16841	RAGESWARI.T	T. Rageswari
41.	B3A16842	RAMYA.S	S. Ramya
42.	B3A16843	RUKUMANI.K	K. Rukumani
43.	B3A16844	SABIGA BEGAM.R	R. Sabiga Begam
44.	B3A16845	SAKTHI LAVANYA.M	M. Sakthi Lavanya
45.	B3A16846	SARANYA.M	M. Saranya
46.	B3A16847	SATHYA.S	S. Sathya
47.	B3A16848	SELVA RANI.C	Selva rani. C.
48.	B3A16849	SIVA SANGARI.P	P. Siva Sangari
49.	B3A16850	SORNALATHA.T.G	T.G. Sornalatha
50.	B3A16851	SUGANTHI.P	P. Suganthi
51.	B3A16852	SUGANYA.P	P. Suganya
52.	B3A16853	SUMITHRA.P	P. Sumithra.
53.	B3A16854	SURIYA.G	G. Suriya.
54.	B3A16855	TAMIL SELVI.R	R. Tamil Selvi
55.	B3A16856	THENMOZHI.M	M. Thenmozhi
56.	B3A16857	VAIDHESWARI.M	Vaidheswari
57.	B3A16858	VAIDHESWARI.P	P. Vaidheswari
58.	B3A16859	VEERALAKSHMI.L	Veerammal.
59.	B3A172201	PARIMALA DEVI.T	T. Parimala Devi

HOD/ENGLISH

PRINCIPAL

AMBIGA COLLGE OF ARTS AND SCIENCE FOR WOMEN
ANNA NAGAR MADURAI.
DEPARTMENTOF BUSINESS ADMINISTRATION
II BBA2014 -15

Reg.No	Name of the Student	Signature
B3221251	Aarthi K	Aarthi. K.
B3221252	Ananthavalli S	Ananthavalli
B3221253	Anbukarasi V	Anbukarasi
B3221254	Anisfathima S	Ani
B3221255	Annalakshmi R	An
B3221256	Deepika K	Dee
B3221257	Durga devi R	Durga
B3221258	Elavarasi G	Elavarasi
B3221259	Gayathri S	Gayathri
B3221260	Gokila G	Gokila
B3221261	Jansi Rani G	Jans
B3221262	Jeyalakshmi M	A
B3221263	Jeeva A	Jeeva. A.
B3221264	Jothi K	Jeeva. K.
B3221265	Kasthuri K	Kasthuri. K.
B3221266	Kayalvizhi K	Kayalvizhi. K
B3221267	Keerthiga R	Keerthiga. R.
B3221268	Kiruthiga S	Kiruthiga. S.
B3221269	Malarvizhi A	Malarvizhi. A.
B3221270	Manoshalini M	Manoshalini. M
B3221271	Mariselvi A	Mariselvi. A.
B3221272	Mohanapriya P	Mohan
B3221273	Muneeswari V	Muneeswari.
B3221274	Nandhini A	Nandhi
B3221275	Nandhini M	A
B3221276	Nithya C	Nithiya. C
B3221277	Pandiroja M	
B3221278	Pandiselvi S	Pandiselvi. S.
B3221279	Poonkodi M	Poon
B3221280	Poornima R	Poornim
B3221281	Priya M	Priya. M.
B3221282	Priya P	Priya
B3221283	Priya S	Priya. S.
B3221284	Priyanka M	A
B3221285	Priyanka T	Priyan
B3221286	Pushpavalli	Pushpavalli
B3221287	Ramya K	Ramya. K.
B3221288	Ramya seetha V	Ramy
B3221289	Rathika M	Rathi.

B3221290	Revathy P	A
B3221291	Sangeetha K	Sangeetha
B3221292	Santhana Prabavathi S	A
B3221293	Santhiya S	Santhiya. S.
B3221294	Saranya P	Saranya. P.
B3221295	Seema Parveen A	Seema Parveen. A.
B3221296	Serin Fathima	Serin Fathimal
B3221297	Siva Ranjani P	Siva Ranjani
B3221298	Sree Nisha N	Sree. Nisha. N.
B3221299	Sri Vidhya R	A
B3221300	Subanthi S	Subanthi. S.
B3221301	Sudha A	Sudha. A.
B3221302	Suganya P	Suganya. P.
B3221303	Suga Priya P	Suga Priya. P.
B3221304	Sundareshwari K	Sundareshwari.
B3221305	Surya Prabha S	Surya Prabha
B3221306	Tamil Selvi M	Tamil Selvi. M.
B3221307	Thanapandi R	Thanu.
B3221308	Thanga Lakshmi M	Thanga Lakshmi. M.
B3221309	Vaishnavi K K	Vaishnavi. K. K.
B3221310	Vijaya Dharshini M	Vijaya Dharshini. M.

PRINCIPAL.

AMBIGA COLLEGE OF ARTS AND SCIENCE FOR WOMEN

(AFFILIATED TO MADURAI KAMARAJ UNIVERSITY)

ANNA NAGAR, MADURAI-625 020, TAMIL NADU.

DEPARTMENT OF COMMERCE

II B.COM (2014 - 2015)

PROGRAM: Yoga **DATE:** 21.6.2014

S.NO	REGISTER NUMBER	NAME	SIGNATURE
1.	B3514151	S.ANANDHA VALLI	S. Anandha valli
2.	B3514153	P.ANUSIYA	P. Anusiya
3.	B3514152	M.ANGALAESWARI	M. Angalaeswari
4.	B3514154	A.ARUL MOZHI	A. Arul Mozhi
5.	B3514155	M.ARUNA	M. Aruna
6.	B3514156	V.CHITRA	V. Chitra
7.	B3514157	R.DEEPA LAKSHMI	R. deepalakshmi
8.	B3514158	A.DHARANI	A. dharani
9.	B3514159	J.FAIJULA BANU	J. faijula banu
10.	B3514161	R.HARINI	R. Harini
11.	B3514162	M.HATHIJAA BEGAM	M. Hathijaa begam
12.	B3514163	S.R.HEMAMAI	S.R. HEMAMAI
13.	B3514164	K.ISWARYA	K. Iswarya.
14.	B3514168	S.KEERTHIGA	S. Keerthiga
15.	B3514169	S.KOUSALYA PANDI	S. Kousalya Pandi
16.	B3514170	S.LAILA BANU	S. Laila Banu
17.	B3514171	K.LALITHA	K. Lalitha
18.	B3514172	R.LAVANYA	R. lavanya
19.	B3514174	G.LOGESHWARI	G. Logeswari
20.	B3514173	R.N.LEELAVATHI	R.N. Leelavathi
21.	B3514175	U.MANIMALA	U. Manimala
22.	B3514176	K.MAHALAKSHMI	K. Mahalakshmi
23.	B3514177	C.MAHEESWARI	C. Maheeswari
24.	B3514178	V.MALATHI	V. Malathi
25.	B3514180	K.MANIMEGALAI	K. Manimegalai
26.	B3514181	K.MEENA	K. Meena
27.	B3514182	N.S.S MEENAKSHI	N.S.S. Meenakshi
28.	B3514183	S.MOHANA PRIYA	S. Mohana priya
29.	B3514184	K.MOUNICA	K. Mounica
30.	B3514185	S.MUTHU VAZHAVANTHAL	S. Muthu Vazhavanthal
31.	B3514186	V.MUTHU IRULAYEE	V. Muthu Irulayee
32.	B3514187	R.MUTHU PRIYA	R. Muthu Priya
33.	B3514188	R.NAGA JOTHI	R. Naga Jothi

34.	B3514189	N.NAGESHWARI	N. Nageshwari
35.	B3514190	V.B.NANDHINI	V.B.Nandhini
36.	B3514191	P.PACKIYA LAKSHMI	P.packiya Lakshmi
37.	B3514192	M.PALANI SELVI	M.P Palani Selvi
38.	B3514193	P.PANDI SELVI	P.Pandiselvi
39.	B3514194	K.PAVITHRA	K.Pavithra
40.	B3514195	P.PRIYA	P.Priya.
41.	B3514196	T.PRIYA	T.Priya
42.	B3514197	C.PRIYANKA	C.Priyanka
43.	B3514198	R.PRIYATHARSHINI	R.Priyatharshini
44.	B3514199	J.RAJESHWARI	J.Rajeshwari
45.	B3514200	K.RAJESHWARI	K.Rajeswari
46.	B3514201	N.RAMYA	N.Ramya.
47.	B3514202	B.RAVINA	B.Ravina
48.	B3514203	A.REVATHI	A.Revathi
49.	B3514204	R.SANDHYA	R.Sandhya
50.	B3514205	J.SANGEETHA	J.Sangeetha
51.	B3514206	V.SANGEETHA	V.Sangeetha
52.	B3514207	M.SARANYA	M.S.Saranya
53.	B3514208	S.SARANYA	S.Saranya
54.	B3514209	B.SARANYA DEVI	B.Saranya Devi
55.	B3514210	B.SATHYA	B.Sathya
56.	B3514212	M.SHANMUGA PRIYA	M.Shanmuga priya
57.	B3514214	S.SUMATHI	S.Sumathi
58.	B3514215	S.SUMITRA	S.Sumithra
59.	B3514216	T.SURYA	T.Surya
60.	B3514217	M.SUDHA	M.Sudha
61.	B3514218	L.VARALAKSHMI	L.Varalakshmi
62.	B3514219	K.VASUKI	K.Vasuki
63.	B3514220	B.VINOTHINI	B.Vinothini

HOD

PRINCIPAL

AMBIGA COLLEGE FOR ARTS AND SCIENCE FOR WOMEN

ANNA NAGAR, MADURAI – 20.

DEPARTMENT: COMMERCE WITH COMPUTER APPLICATION

2014-2015

PROGRAMME: Yoga **DATE:** 21/6/14 **YEAR: II BCOM (CA)**

S.NO	NAME	STUDENT SIGNATURE
1	R.ADHEESHWARI	R. Adheeshwari
2	A.ANISH FATHIMA	A. Anish Fathima
3	A.A.AYISHA SERIN	A. A. Ayisha Serin
4	P.CHANDRALEKA	ab
5	C.CHITRA DEVI	C. Chitra Devi
6	S.CHTHIRA DEVI	Chithradevi
7	M.DHANA PRIYA	M. Dhana Priya
8	K.DIVYA	ab
9	G.DURGA DEVI	G. Durga Devi
10	R.GANESH WARI	R. Ganeshwari
11	D.GAYATHRI	D. Gayathri
12	M.HEMALATHA	M. Hemalatha
13	D.ILAKIYA	ab
14	M.JANSI RANI	M. Jansi Rani
15	P.JEYA LAKSHMI	P. Jeya Lakshmi
16	M.MAHESHWARI	M. Maheshwari
17	G.MANI PANDI	G. Mani Pandi
18	K.MURUGESH WARI	ab
19	A.MUTHUMEENA	A. Muthumeena
20	S.NANDHINI DEVI	S. Nandhini Devi
21	D.PADMA PRIYA	D. Padma Devi
22	D.PANDIMA DEVI	D. Pandima Devi
23	A.PANDI MEENA	A. Pandimeena
24	C.PANDI SELVI	ab
25	P.POORNIMA	P. Poornima
26	R.PRIYANKA	R. Priyanka
27	K.RAJA LAKSHMI	K. Raja Lakshmi
28	N.B.RAJ SHREE	N. B. Raj Shree
29	A.ROJA	Roja
30	N.SAMUTHURA KANI	N. Samuthura kani
31	R.SANGEETHA	ab
32	A.SARANYA	A. Saranya
33	M.SHARMILA BANU	M. Sharmila Banu
34	R.SENBAGA NITHYA	R. Senbaga Nithya
35	A.SIVANI THAKUR	A. Sivani Thakur
36	K.SUGANTHI	K. Suganthi
37	S.SUGANYA	ab
38	P.SUGUNA	P. Suguna
39	D.SURUTHI	Suruthi
40	A.SYED ALI FATHIMA	A. Syed Ali fathima

41	S.R.VAISHNAVI	S.R. Vaishnavi
42	S.VENNILA	S. Vennila
43	R.VIDHYA	R. Vidhya
44	R.YOGA LAKSHMI	R. Yoga Lakshmi
45	R.K.YOGESHWARI	R.K. Yogeshwari

HOD

PRINCIPAL

AMBIGA COLLEGE OF ARTS AND SCIENCE FOR WOMEN
ANNA NAGAR MADURAI-20
II BCA
BATCH 2014-2015

PROGRAM NAME: Yoga

DATE: 21.6.2014

S.NO	REG.NO	NAME	SIGNATURE
1.	B3119151	S.APARANA	S. Aparna
2.	B3119152	P.ASWINI	Aswini
3.	B3119153	R.INDHUMATHI	R. Indhumani
4.	B3119154	R.JEYADURGA	R. Jeyadurga
5.	B3119155	P.Y.KANAGAVALLI	P.Y. Kanagavalli
6.	B3119156	N.MAHABOOBBEGUM	Mahaboobbegum.
7.	B3119158	S.MUTHEESWARI	S. Mutheeswari
8.	B3119159	R.NANDHINI	R. Nandhini
9.	B3119160	J.NISHA	Nisha.
10.	B3119161	K.RAMYA	K. Ramya
11.	B3119162	S.RANJANI	S. Ranjani
12.	B3119163	N.REVATHI	Absent
13.	B3119164	M.J.SHARMILA	M.J. Sharmila
14.	B3119165	M.SORNAMUKHI	Sornamukhi.
15.	B3119166	N.SUNDARESWARI	N. Sundareswari
16.	B3119167	R.THARANI	Tharani
17.	B3119168	G.VANITHA	G. Vanitha.
18.	B3119169	D.VENNILA	D. Vennila
19.	B3119170	G.VENNILA	Vennila

H.O.D

PRINCIPAL

AMBIGA COLLEGE OF ARTS AND SCIENCE FOR WOMEN
ANNA NAGAR MADURAI-20
II BSC (CS)
BATCH 2014-2015

PROGRAM NAME: Yoga **DATE:** 21.6.2014

S.NO	REG.NO	NAME	SIGNATURE
1	B3119252	T.ANITHA	T. Anitha
2	B3119253	S.ANUPRIYA	S. Anupriya
3	B3119254	R.ANUSUYA@ANUJA	R. Anusuya @ Anuja
4	B3119255	R.AYISHA PARVEEN	R. Ayisha Parveen
5	B3119256	M.DHIVYA	M. Dhivya
6	B3119257	K.DIVYA	K. Divya
7	B3119258	V.DIVYABHARATHI	V. Divya
8	B3119259	B.DURGA DEVI	B. Durga Devi
9	B3119260	G.DURGA DEVI	G. Durga Devi
10	B3119262	B.JEYA PRATHA	B. Jeya Pratha
11	B3119264	R.KANIMOZHI	R. Kanimozhi
12	B3119267	P.LAVANYA	P. Lavanya
13	B3119268	A.MAHALAKSHMI	A. Mahalakshmi
14	B3119269	B.MAHALAKSHMI	A
15	B3119270	K.MEGALA	K. Megala
16	B3119271	K.MITHRA	K. Mithra
17	B3119272	J.NITHYA	J. Nithya
18	B3119273	H.NIVETHA	H. Nivetha
19	B3119275	M.PARVATHAVARDHINI	M. Parvathavardhini
20	B3119276	P.POORNIMA	P. Poornima
21	B3119277	T.J.POORNIMA	T. J. Poornima
22.	B3119278	E.PRERANA	E. Prerana
23.	B3119279	P.PRIYA	P. Priya
24.	B3119280	M.RAJALAKSHMI	M. Rajalakshmi
25.	B3119281	P.SAKTHEESWARI	absent
26.	B3119283	M.SARANYA	M. Saranya
27.	B3119284	R.SARANYA	R. Saranya
28.	B3119285	M.J.SARUMATHI	M. J. Sarumathi
29.	B3119286	D.SELVAMEENA	D. Selvameena
30.	B3119287	R.SOUNDARYA	R. Soundarya
31.	B3119288	L.K.SRIDEVI	L. K.
32.	B3119289	N.SUBHA	N. Subha
33.	B3119290	S.SUBHA	S. Subha
34.	B3119291	T.G.SUSHMITHAMAI	T. G. Sushmitha
35.	B3119292	S.D.UMA	S. D. Uma
36.	B3119293	R.USHARANI	R. Usharani
37.	B3119294	B.VAITHEESWARI	B. Vaitheeswari
38.	B3119295	S.VANMATHI	S. Vanmathi
39.	B3119297	P.VIJAYALAKSHMI	P. Vijayalakshmi
40.	B3119298	M.VINITHA MUTHU	M. Vinitha Muthu
41.	B3119299	V.S.ABIRAMI	V. S. Abirami

H.O.D

PRINCIPAL

AMBIGA COLLEGE OF ARTS AND SCIENCE FOR WOMEN
(AFFILIATED TO MADURAI KAMARAJ UNIVERSITY)
ANNA NAGAR, MADURAI-625 020, TAMIL NADU.

DEPARTMENT OF MATHEMATICS

II B.SC MATHEMATICS

2014 - 2015

PROGRAMME NAME: Yoga

Date: 21.06.2014

S.No	Register No	Name	Signature
1	B3119352	K.M.Alagudevi	
2	B3119353	K.Amutha	
3	B3119354	S.Anna Lakshmi	
4	B3119355	P.Anna Lakshmi	
5	B3119356	A.Aruna Devi	
6	B3119357	D.Asha	
7	B3119358	T.Deepa	ABSENT
8	B3119359	K.Devipriya	
9	B3119360	S.Dhivya	
10	B3119361	P.Divya	
11	B3119362	N.Divya Mary	
12	B3119363	Y.Gayathri	
13	B3119364	G.R. Gennifer	
14	B3119366	S.Hema Malini	
15	B3119367	S.Hema Latha	
16	B3119368	M.Ishwarya	

17	B3119369	N.Jenisha	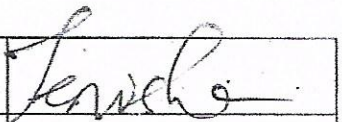
18	B3119370	M.Jeyanatchi	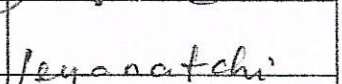
19	B3119372	R.Karthiga	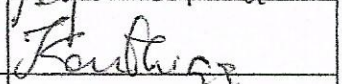
20	B3119373	C.Krishnapriya	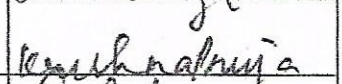
21	B3119374	K.R.Lalitha	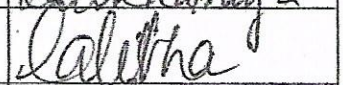
22	B3119375	P.Mahalakshmi	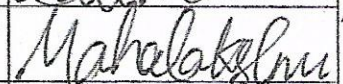
23	B3119376	D.Meenal	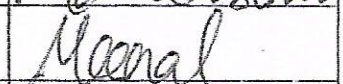
24	B3119377	K.Monisha Devi	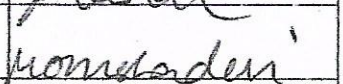
25	B3119378	P.Murugeshwari	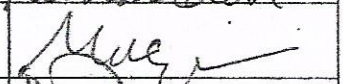
26	B3119380	A.Nagarathinam	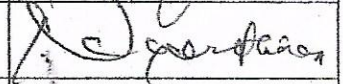
27	B3119381	N.Nandhini	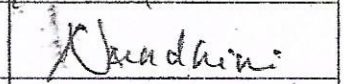
28	B3119382	S.Nandhini Kumari	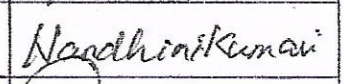
29	B3119383	K.Nandhini	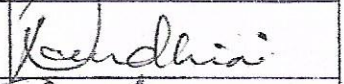
30	B3119384	S.Pandi Meena	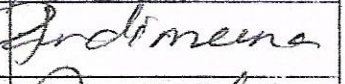
31	B3119385	A.Ponmalar	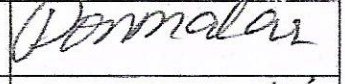
32	B3119386	K.Parbavathi	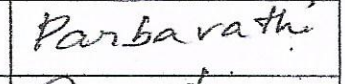
33	B3119387	V.Priyatharshini	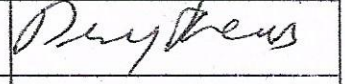
34	B3119388	J.Retchanaya Mercy	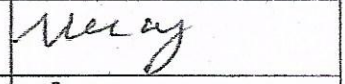
35	B3119389	A.Sagaya Ruby	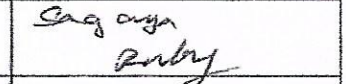
36	B3119391	A.Seethalakshmi	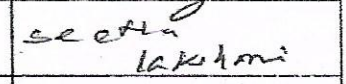
37	B3119393	B.Sindhu	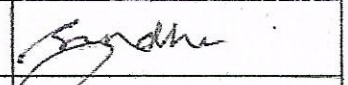
37	B3119394	V.SUVITHA	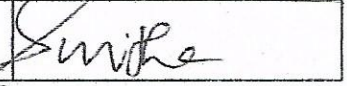

38	B3119390	M.SARASWATHI	
39	B3119396	A.UMA MAHESWARI	
40	B3119397	S.VIJAYALAKSHIMI	
41	B3119398	V.VIMALA DEVI	
42	B3119399	S.VINOTHINI	
43	B2121621	C.KAYAL VIZHI	

HOD

PRINCIPAL

AMBIGA COLLEGE OF ARTS AND SCIENCE FOR WOMEN

ANNA NAGAR, MADURAI - 20.

DEPARTMENT OF MICROBIOLOGY

B.SC. II YEAR– 2014-2015

PROGRAMME : Yoga **DATE:** 21.6.2014

S.NO.	REGISTER NO.	STUDENT 'S NAME	SIGNATURE
1	B3119501	A.ADITHYADEVI	A. Adithya Dev
2	B3119502	N.ANNAPOORANI	N. Anna Poorani
3	B3119503	K.APSARADEVI	K. Apsaradevi
4	B3119504	P.ARIYADHARANI	P. Ariya dharani
5	B3119505	S.ASHIYANASRIN	S. Ashiya Nasrin
6	B3119506	T.AZHAGUPRIYA	T. Azhagu Priya R
7	B3119507	A.BANUPRIYA	A. Banu Priya
8	B3119508	B.BENAZIR BANU	B. Benazir Banu
9	B3119509	S.BENAZIR FATHIMA	S. Benazir Fathima
10	B3119510	M.BHUVANESWARI	M. Bhuvaneshwari
11	B3119511	N.DEVIMANI	N. Devimani
12	B3119512	P.GOWTHAMI	P. Gowthami
13	B3119515	M.KALA	M. Kala
14	B3119516	L.KALAISELVI	L. Kalaiselvi
15	B3119517	T.KALIYADEVI	T. Kaliya Devi
16	B3119518	S.MAHALAKSHMI	S. Mahalakshmi
17	B3119519	V.MANIMALA	V. Manimala
18	B3119520	K.MARI	K. Mari
19	B3119521	K.MARISELVI	K. Mariselvi
20	B3119522	N.MONIKA	N. Monika
21	B3119523	J.PARVEEN	J. Parveen
22	B3119524	M.PAVITHRA	M. Pavithra
233	B3119525	T.POUNUPRIYA	T. Pounu Priya
24	B3119526	M.P.PRABHAVATHI	M. P. Prabhavathi
25	B3119527	A.PRIYA	A. Priya

26	B3119528	R.PRIYADHARSHINI	R. Priyadharshini
27	B3119529	R.RAJALAKSHMI	R. Rajalakshmi
28	B3119530	R.RAMALAKSHMI	R. Ramalakshmi
29	B3119531	S.RAMALAKSHMI	S. Ramalakshmi
30	B3119532	A.RAMYAPRABHA	A. Ramya Prabha
31	B3119535	R.SATHYA	R. Sathya
32	B3119537	N.SHOBANA	N. Shobana
33	B3119538	S.SOWNDHARYA	S. Sowndharya
34	B3119539	M.SUDHA	M. Sudha

R. Nakkeeran
HOD

PRINCIPAL

AMBIGA COLLEGE OF ARTS AND SCIENCE FOR WOMEN
(AFFILIATED TO MADURAI KAMARAJ UNIVERSITY)
ANNA NAGAR, MADURAI-625 020, TAMIL NADU.
www.ambigacollege.com

DEPARTMENT OF PHYSICS
II YEAR — (2014 – 2015)

PROGRAM NAME : Yoga **DATE :** 21.6.2014

SL. NO.	REGISTER NUMBER	NAME OF THE STUDENT	SIGNATURE
1.	B3119601	M. Aanandha Priya	
2.	B3119602	B.Anbu Selvi	
3.	B3119603	G.Arul Selvi	
4.	B3119604	M.Aruna Devi	
5.	B3119605	A.Devi	
6.	B3119606	M.Dhivya	
7.	B3119607	B.Dhivya	
8.	B3119608	M.Gowsalya	
9.	B3119609	K.Gurupriya	
10.	B3119610	M.Jegatha	
11.	B3119611	K.Maheswari	
12.	B3119612	G.Mala	
13.	B3119613	B.Murugeshwari	
14.	B3119614	K.Navanitha	
15.	B3119615	G.Nivetha	
16.	B3119616	S.Priyadharshini	
17.	B3119618	M.Sarojini	
18.	B3119619	S.Shanthini	
19.	B3119621	G.Supriya	
20.	B3119622	T.Suriya	
21.	B3119623	G.Thilagavathi	
22.	B3119624	C.Vanmathi	
23.	B3119625	S.Vinothini	

PRINCIPAL

YOGA – STRESS MANAGEMENT FOR WOMEN



✆ 0452 - 2535613, 2533751

AMBIGA COLLEGE OF ARTS AND SCIENCE FOR WOMEN

(Affiliated to Madurai Kamaraj University)

AMBIGA CAMPUS, ANNA NAGAR, MADURAI - 625 020.

(Estd. under Dr. S. Solamalai Thevar - Pappathi Ammal Educational Trust.)

Date :

To

K.Usha Mary

Tour Manager,

Peak DMC India,

Madurai.

Respected Madam,

Sub: To invite as a Chief Guest for "Self-construction and creative "Life Design"" (Career Guidance Cell) - **Reg.**

We are pleased to invite you as our Chief Guest for K. Usha Mary on 12.03.2019 (Tuesday) at A.M. Hall in our Ambiga College of Arts and Science for Women, Anna Nagar, Madurai- 20. We will be honored by your gracious presence at our organization. We are eagerly awaiting your response.

Thank you,

Accepted

K. Usha Mary

PRINCIPAL

Principal
Ambiga College of Arts and Science For Wo
Anna Nagar, Madurai-625 020

AMBIGA COLLEGE OF ARTS & SCIENCE FOR WOMEN

ANNA NAGAR, MADURAI – 20.

We cordially invite you for the

CAREER GUIDANCE PROGRAM

"Self-construction and creative "Life Design""

CHIEF GUEST

K.USHA MARY

Tour Manager,

Peak DMC India

PRESIDED BY

DR.S.A. RAZEEDA

Principal, Ambiga College Of Arts & Science for Women

Date : 12.03.2019

Time :2.30 PM to 3.30 PM

Venue: AM Hall

AMBIGA COLLEGE OF ARTS AND SCIENCE FOR WOMEN

(AFFILIATED TO MADURAI KAMARAJ UNIVERSITY)

ANNANAGAR, MADURAI-20.

www.ambigacollege.com

CIRCULAR **11-03-2019**

All the III year students informed to attend the **Career Guidance Cell** (Self-construction and creative "Life Design") Meeting on 12-03-2019 (Tuesday) at 2.00 PM.

CONVENER /CAREER GUIDANCE

PRINCIPAL

Principal
Ambiga College of Arts and Science For Women
Anna Nagar, Madurai-625 020

Copy to:

Principal, VP's, Office,

& All departments

AMBIGA COLLEGE OF ARTS AND SCIENCE FOR WOMEN

(AFFILIATED TO MADURAI KAMARAJ UNIVERSITY)

ANNANAGAR, MADURAI-20.

www.ambigacollege.com

Participated By: All Third Year Students

Venue : Ayyavu Muthupillai Hall.

Event: Guest lecture under the topic "Self-construction and creative "Life Design""

Date : 12.03.2019

Chief guest: K. USHA MARY, Tour Manager, Peak DMC India,

No of Students Participated: 412

Points Discussed: A potential way of counseling emerging adults from a life design perspective to construct self that could enable them to be agents of both their own development and the development of others.

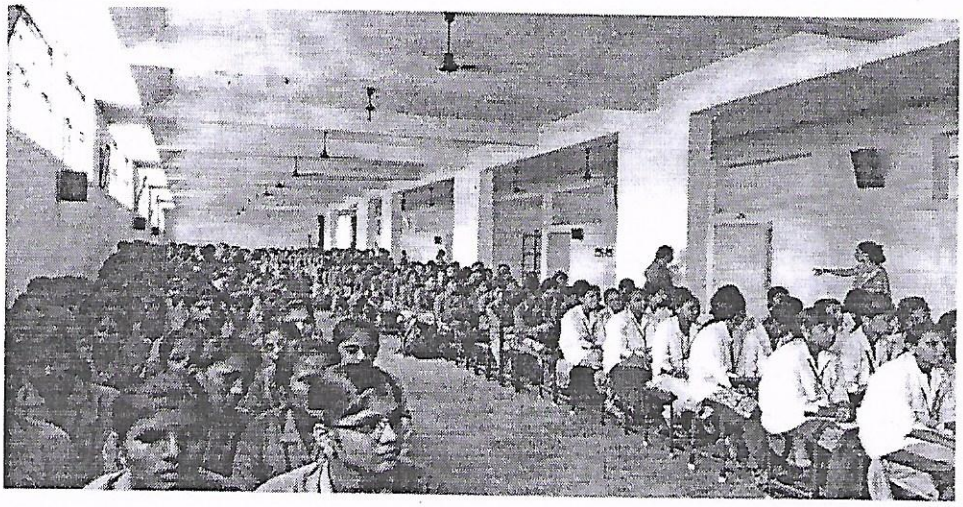

CONVENER /CAREER GUIDANCE

PRINCIPAL

Principal
Ambiga College of Arts and Science For Women
Anna Nagar, Madurai-625 020

AMBIGA COLLEGE OF ARTS AND SCIENCE FOR WOMEN

ANNA NAGAR,MADURAI

DEPARTMENT OF TAMIL

III B.A TAMIL -2018

PROGRAMME: Self - Construction and Creative "Life Design"

DATE: 12/3/19

S.NO	REG.NO	NAME	SIGNATURE
1	B6A16551	P.AATHI LAKSHMI	P. Aathi lakshmi
2	B6A16552	A.ABIRAMI	A. Abirami
3	B6A16553	M.AJITHA	M. Ajitha
4	B6A16554	A.AMBIKA	A. Ambika
5	B6A16555	M.AMUTHA DEVI	M. Amutha Devi
6	B6A16557	A.BINTHYA	A. Binathya
7	B6A16558	A.BOOMA	A. BOOMA
8	B6A16559	P.DEVI SRI	P. Devi Sri
9	B6A16560	R.DHANA LAKSHMI	P. Dhana Lakshmi
10	B6A16561	P.DHANA LAKSHMI	P. Dhana Lakshmi
11	B6A16562	T.GOWSALYA	T. GOWSALYA
12	B6A16563	N.INDRA	N. Indra
13	B6A16564	T.ISHWARYA	T. Ishwarya
14	B6A16565	K.JEYA LAKSHMI	K. JEYA LAKSHMI
15	B6A16566	K.KARTHIKA	K karthika
16	B6A16567	L.KOWSALYA	L. kowsalya
17	B6A16570	N.LAVANYA	N. LAVANYA
18	B6A16573	R.MUTHU LAKSHMI	R. Muthu Lakshmi
19	B6A16574	M.MUTHU MEENA	MUTHU MEENA. M
20	B6A16575	P.MUTHU PANI	P. Muthu Pani
21	B6A16576	T.MUTHU SELVI	Muthu Selvi. T
22	B6A16578	P.NAGA LAKSHMI	P. Naga Lakshmi
23	B6A16579	M.PANDIAMMAL	M. Pandiammal
24	B6A16581	N.RAJA DEVI	Raja Devi. N
25	B6A16582	R.RAJA KUMARI	R. Raja kumari
26	B6A16583	M.RAJATHI	M. rajathi
27	B6A16584	A.RAJAESHWARI	rajaeshwari. A
28	B6A16585	E.RAMYA	E. Ramya
29	B6A16586	V.RANCHITHA	V. Ranchitha
30	B6A16587	M.SANGEETHA	M. Sangeetha
31	B6A16588	P.SASIKALA	SASIKALA. P
32	B6A16589	S.SAYILABEGUM	S. Salyabegum
33	B6A16590	M.SHEELA	M. Sheela
34	B6A16591	M.SHOBANA	SHOBANA. M
35	B6A16592	E.SIVARANJANI	E. Sivaranjani
36	B6A16595	R.TAMIL SELVARANI	R. Tamil Selvarani
37	B6A16596	G.THAVA PRIYA	G. THAVA PRIYA
38	B6A16598	A.VELAMMAL	Velammal. A
39	B6A16599	M.VETRI SELVI	M. Vetri Selvi
40	B6A16600	G.VINITHA	Vinitha. G.

HOD

PRINCIPAL

AMBIGA COLLEGE OF ARTS AND SCIENCE FOR WOMEN

(AFFILIATED TO MADURAI KAMARAJ UNIVERSITY)

ANNA NAGAR, MADURAI-625 020, TAMIL NADU.

DEPARTMENT OF ENGLISH – 2018- 2019

III- YEAR

TITLE OF THE PROGRAMME: **DATE:** 12/03/18.

Self Construction and Creative "Life - Design".

S.NO	REGISTER NUMBER	STUDENT NMAE	SIGNATURE
1.	B6A16402	M.ABINAYA	M. Abinaya
2.	B6A16403	V.ABIRAMI(98)	V. Abirami
3.	B6A16404	V.ABIRAMI(99)	V. Abirami
4.	B6A16405	K.ANANTHI	K. Ananthi
5.	B6A16406	B.ANIS FATHIMA	B. Anish fathima
6.	B6A16407	P.ANNAI BHARATHI	a
7.	B6A16409	S.ANUSHYA	S. Anushya
8.	B6A16410	M.CHANDRALEKHA	Chandraleka
9.	B6A16411	J.I.CHARU NIVITHA	J. I. charu Nivitha
10.	B6A16412	V.DEVA DHARSHINI	V. Devadharshini
11.	B6A16414	S.FATHIMA FARGANA	Fathima Fargana
12.	B6A16415	S.FEMINA FATHIMA	S. Femina fathima
13.	B6A16418	V.GAYATHRI	V. Gayathri
14.	B6A16419	S.HAMEETHA FATHIMA	S. Hameetha fathima
15.	B6A16420	M.INDUMATHI	a
16.	B6A16421	IRULAYI.R	R. Irulayi
17.	B6A16422	A.ISHWARYA	A. Ishwarya
18.	B6A16423	M.JOTHI MALAR	M. Jothi malar

19.	B6A16424	R.KANI MOZHI	R. Kanimozhi
20.	B6A16425	A.KARPAGA SELVI	A. Karpaga Selvi
21.	B6A16427	M.KATHIJA NASRIN	M. Kathija Nasrin
22.	B6A16428	V.KOWSALYA	V. Kowsalya
23.	B6A16429	M.MAHALAKSHMI	M. Mahalakshmi
24.	B6A16431	V.MALINI	V. Malini
25.	B6A16433	M.MOHANAVALLI	M. Mohana valli
26.	B6A16435	B.NILAYINI	B. Nilayini
27.	B6A16436	M.NITHYA	M. Nithya
28.	B6A16441	S.PRIYADHARSHINI	S. Priya dharsini
29.	B6A16442	M.RAHAMATH JEYALANI	M. Rahamath Jeyalani
30.	B6A16443	K.RAMALAKSHMI	K. Ramalakshmi
31.	B6A16444	E.SAKTHIRAM	E. Sakthiram
32.	B6A16445	S.SANDHIYA	S. Sandhiya
33.	B5A16342	M.SARANYA	M. Saranya
34.	B6A16446	V.SHALINI	V. Shalini
35.	B6A16448	S.SHANTHINI	S. Shanthini
36.	B6A16450	SOUMYA.R	Soumya. R
37.	B6A16451	SOUNDHARYA.S	S. Soundharya
38.	B6A16452	P.SRINITHI	P. Srinithi
39.	B6A16453	S.SYED ALI FATHIMA	S. Syed Ali fathima.
40.	B6A16454	TAMIL SEVI.K	Tamil selvi. K.
41.	B6A16455	VISHNU PRIYA.G	Vishnu Priya. G
42.	B6A16456	C.YOGA RASI	C. Yoga Rasi
43.	B6A24846	R.UDAYA	R. Udaya.

HOD/ENGLISH

PRINCIPAL

AMBIGA COLLEGE OF ARTS AND SCIENCE FOR WOMEN
(AFFILIATED TO MADURAI KAMARAJ UNIVERSITY)

ANNA NAGAR, MADURAI-625 020, TAMIL NADU.

DEPARTMENT OF COMMERCE

III B.COM (2018 – 2019)

PROGRAM: Self Construction and Creative "Life-Design" **DATE:** 12/3/19

S.NO	REGISTER NUMBER	NAME	SIGNATURE
1.	B6C14151	K.AJITHA	K. AJITha
2.	B6C14152	V.ANANDHI	V. Anandhi
3.	B6C14153	S.ANGAYARKANNI	S. Angayarkanni
4.	B6C14155	I.ATCHAYA PREETHI	I. Atchaya preethi
5.	B6C14156	T.DEEPA	T. deepa
6.	B6C14157	R.DEEPTHI	R. deepthi
7.	B6C14154	M.ARCHANA	M. Archana
8.	B6C14158	R.DIVYA	R. dhiya
9.	B6C14159	ESAKKI AMMAL @ PAVITHRAK	Ab
10.	B6C14160	K.FATHIMA FARJANA	K. Fathima farjana
11.	B6C14161	M.ILAKKIYA	M. Ilakkiya
12.	B6C14162	B.ISHWARYA	B. Ishwarya
13.	B6C14164	M.JEYAMARI	M. Jeya mali
14.	B6C14163	B.JEEVARUBI	B. Jeevarubi
15.	B6C14165	M.JOTHI MANI	M. Jothi Priya
16.	B6C14169	R.KAMALI	R. Kamali
17.	B6C14168	P.KALEESWARI	P. kaleeswari
18.	B6C14166	M.KALLESWARI	M. Kalleswari
19.	B6C14167	M.KALEESWARI	M. Kaleshwari
20.	B6C14170	K.KANIMOZHI	K. kanimozhi
21.	B6C14171	N.KAVI PRIYA	N. Kaviya Priya
22.	B6C14172	C.KEERTHANA	C. keerthana
23.	B6C14173	B.KEERTHIGA	B. Keerthiga
24.	B6C14174	D.KOWSALYA	D. kowsalya
25.	B6C14175	B.LALITHA GOWRI	B. lalitha Gowri
26.	B6C14178	G.MALINI	G. Malini
27.	B6C14177	M.MALAR	M. Malar
28.	B6C14176	D.J.MAHALASHMI	Ab
29.	B6C14179	G.MEENA	G. Meena
30.	B6C14181	S.J.MEHAR NISHA	S. J. Mehar Nisha
31.	B6C14180	N.M.MEENA LOCHINI	Ab
32.	B6C14182	S.MENAKA	S. MENAKA

34.	B6C14186	J.NAZIMABANU	J. Nazima Banu.
35.	B6C14185	T.P.NAGARANI	T. P Nagarani
36.	B6C14184	S.NAGA SURYA	S. Naga Surya.
37.	B6C14187	J.NIMALA DEVI	J. nimala devi.
38.	B6C14188	M.PADMA PRIYA	M. Padma priya.
39.	B6C14189	R.PANDEESWARI	R. Pandeeswari
40.	B6C14190	K.PAVITHRA	K. Pavithra.
41.	B6C14192	B.PRIYA DHARSHINI	ab
42.	B6C14193	M.PRIYA THARSHINI	M. priya tharshini
43.	B6C14191	P.PRIYA THARSHINI	P. Priya
44.	B6C14194	M.RAKKU	M. Rakku.
45.	B6C14195	M.RAMA LAKSHMI	M. Rama Lakshmi.
46.	B6C14196	S.ROHINI	S. Rohini
47.	B6C14197	I.SAMSUNIHAR	I. Sam.Sunihar.
48.	B6C14198	V.SANTHA LAKSHMI	ab
49.	B6C14199	P.SANTHIYA	P. Santhiya.
50.	B6C14203	R.SANTHIYA PRIYA	R. Santhiya Priya.
51.	B6C14204	V.SATHYA JOTHI	V. Sathya Jothi
52.	B6C14207	K.SHANMUGA PRIYA	K. Shanmuga Priya.
53.	B6C14200	A.SARANYA	A. Saranya
54.	B6C14205	A.P.SATHYA PRABHAVATHI	ab
55.	B6C14201	M.SASIKALA	M. Sasikala.
56.	B6C14202	K.S.SASIPRIYA	K. S. Sasipriya.
57.	B6C14206	S.A.SETHU PRIYA	S. A. Sethu priya
58.	B6C14209	N.SIVAKAMI	N. Sivakami
59.	B6C14208	R.SIVA PRIYA	R. Siva Priya.
60.	B6C14211	C.SURUTHI	C. Suruthi.
61.	B6C14210	M.SOWDARYA	M. Soundarya.
62.	B6C14212	A.TAMILARASI	A. Tamilarasi
63.	B6C14213	A.VASUKI	A. VA Suki
64.	B6C14214	D.VIJAYA LAKSHMI	D. Vijaya Lakshmi
65.	B6C14215	V.VIJAY LAKSHMI	V. Vijay Lakshmi.

AMBIGA COLLEGE OF ARTS AND SCIENCE FOR WOMEN

ANNA NAGAR, MADURAI-20

DEPARTMENT OF COMMERCE WITH COMPUTER APPLICATION

III B.COM (CA) 'A' SECTION -2018-19

PROGRAM Self Construction & Creative "Life. Desig DATE 12/3/19

S.NO	REG NO	NAME	SIGNATURE
1	B6C14051	S.AKILA	S. Akila
2	B6C14052	S.ANITHA	S. Anitha
3	B6C14053	T.APOORVA BHAGAVATHI	T. Apoorvabhagavathi
4	B6C14054	G.BALANIVETHA	G. Balanivetha
5	B6C14055	M.CHITRA	M. Chithra
6	B6C14056	S.CHITRA DEVI	S. Chitradevi
7	B6C14057	V.DHARANI	V. DHARANI
8	B6C14058	R.GURULAKSHMI	R. GuruLakshmi
9	B6C14059	P.HASMATH BARHANA	P. Hasmath barhana
10	B6C14060	D.ISWARYA	A
11	B6C14061	K.ISWARYA	K. Iswa
12	B6C14062	P.JANSI	P. JANSI
13	B6C14063	K.KALEESWARI	K. Kal
14	B6C14064	M.KAMALI	M. KAMALI
15	B6C14065	M.KAVIPRIYA	M. Kavipriya
16	B6C14066	N.KEERTHI	N. Keer
17	B6C14067	R.KEERTHIGA	R. Keerthiga
18	B6C14068	K.LAVANYA	K. Lavanya
19	B6C14069	R.MANICKAJOTHI	R. Manickajothi
20	B6C14070	P.MONISHA	P. Monisha
21	B6C14071	K.MUTHUSELVI	K. muthuselvi
22	B6C14072	V.NANDHINI	V. NANDHINI
23	B6C14073	M.PACKIYALAKSHMI	M. Packiyalakshmi
24	B6C14074	K.PANDI SELVI	K. Pandi
25	B6C14075	R.BAVITHRA	R. Bavithra
26	B6C14076	V.PARKAVI	V. Parkavi
27	B6C14077	K.PREETHA	K. Preetha
28	B6C14078	M.PREETHI GNANA MALAR KODI	M. Preethi
29	B6C14079	S.PRIYANKA	S. Priyanka
30	B6C14080	K.PUSHPAVALLI	A
31	B6C14081	M.RAMYA	M. ramya
32	B6C14082	J.SAHAYASELCIA	J. sangeetha
33	B6C14083	S.SANGEETHA	A
34	B6C14084	R.SARANYA	R. Saranya
35	B6C14085	P.SEETHA LAKSHMI	P. Seetha
36	B6C14086	B.SHANTHI	B. Shanthi
37	B6C14087	S.SHAMEEMA BANU	S. Sharmila Banu
38	B6C14088	P.SHARMILA DEVI	P. S. Sharmila Devi
39	B6C14089	S.SHERLIN SUJANA	S. Sherlin Sujana
40	B6C14090	K.SATHEESWARI	K. Sathe
41	B6C14091	S.SUGUNA	S. Suguna
42	B6C14092	M.SWETHA	M. Swetha
43	B6C14093	U.UMAYA SELVI	U. Umaya Selvi
44	B6C14094	M.VARSHA PRIYA	M. Varsha Priya

AMBIGA COLLEGE OF ARTS AND SCIENCE FOR WOMEN
ANNA NAGAR, MADURAI-20
DEPARTMENT OF COMMERCE WITH COMPUTER APPLICATION
III B.COM (CA) 'B' SECTION -2018-19

PROGRAM Self-Construction & Creative "life-Design DATE 12/3/19

S.NO	REG NO	NAME	SIGNATURE
1	B6C14301	S.AARTHI	S. Aarthi
2	B6C14302	B.AARTHY	B. Aarthy
3	B6C14303	P.AATHITHYA	P. Aathithya
4	B6C14304	S.AISHWARYA	S. Aishwarya
5	B6C14305	S.ARUMUGA KRISHNA VENI	S. Arumuga Krishnaveni
6	B6C14306	M.DIVYA	M. Divya
7	B6C14307	S.DIVYA	S. Divya
8	B6C14308	K.FATHIMA FARZANA	K. Fathima Farzana
9	B6C14309	S.GAYATHRI	S. Gayathri
10	B6C14310	P.KAVERI	P. Kaveri
11	B6C14311	A.KEERTHANA	A. Keerthana
12	B6C14312	M.KOKILA	M. Kokila
13	B6C14313	M.LAVANYA	M. LAVANYA
14	B6C14314	M.MAHESWARI	M. Maheswari
15	B6C14315	P.MEENAKSHI	P. Meenakshi
16	B6C14316	M.MUTHUMARI	A
17	B6C14317	M.NIRMALA	M. Nirmala
18	B6C14318	K.PANDISELVI	K. Pandiselvi
19	B6C14319	P.PAVITHRA	P. Pavithra
20	B6C14320	S.PRAVEENA	S. Praveena
21	B6C14321	S.PRIYA	S. Priya
22	B6C14322	A.PRIYADHARSHINI	A. Priyadharshini
23	B6C14323	S.ROHINI	S. Rohini
24	B6C14324	M.RADHA	M. Radha
25	B6C14325	K.RATHIKA	K. Rathika
26	B6C14326	B.RUDHRA	B. Rudhra
27	B6C14327	D.SANTHIYA	D. Santhiya
28	B6C14328	P.SARANYA	P. Saranya
29	B6C14329	M.SATHIYAKALA	M. Sathiyakala
30	B6C14330	V.SAKTHI	V. Sakthi
31	B6C14331	I.SHARMILA BANU	A
32	B6C14332	K.SIVARANJANI	K. Sivaranjani
33	B6C14333	M.SHARMILA	M. Sharmila
34	B6C14334	S.SUBALAKSHMI	S. Subalakshmi
35	B6C14335	P.SUGAPRIYA	P. Suga priya
36	B6C14336	A.THAVASELVI	A. Thavaselvi
37	B6C14337	R.THOLATHUL KATHIRA	R. Tholathul Kathira
38	B6C14338	P.THIRUVAI MOZHI	P. Thiruvalmozhi
39	B6C14339	S.USHNARA FATHIMA	S. Ushnara Fathima
40	B6C14340	D.VIJAYABHARATHI	A
41	B6C14341	D.G.VAISHNAVI	D.G. Vaishnavi
42	B6C14342	S.VINOTHINI	S. Vinothini

AMBIGA COLLGE OF ARTS AND SCIENCE FOR WOMEN
ANNA NAGAR MADURAI.
DEPARTMENT OF BUSINESS ADMINISTRATION
AMBIGA COLLGE OF ARTS AND SCIENCE FOR WOMEN
IIIBBBA2019

Programme Self Construction & Creative "Life - Design" **Date** 12/3/19.

S.No	Reg.No	Name of the Student	Signature
1	B6B11301	Amutha A	A. Amutha
2	B6B11302	Anathi M	M. Anathi
3	B6B11303	Anbu vasuki S	S. Anbuvasuki
4	B6B11304	Arthi B	Arthi. B
5	B6B11305	Bhavani S	S. Bhavani
6	B6B11306	Divya G H	G.H. Divya
7	B6B11307	Durga A	A Durga
8	B6B11308	Durga devi V	V. Durga devi
9	B6B11309	Gayathri P	P. Gayathri
10	B6B11310	Gowsalya S	S. G
11	B6B11311	Hema latha S	S. Hema latha
12	B6B11312	Ishwaraya R	R. Ishwarya
13	B6B11313	Janani M	M. Janani
14	B6B11314	Jayasri M H	M. Jayasri
15	B6B11315	Jenifer R	Jenifer
16	B6B11316	Kamalambal P	P. Kamalambal
17	B6B11317	Kamalatchi p	P Kamalatchi
18	B6B11318	Kavitha K	K. Kavitha
19	B6B11319	Kaviya T	T. Kaviya
20	B6B11320	Keerithia M	Keerithia. M
21	B6B11321	Kowsalya K	K. Kowsalya
22	B6B11322	Kushbu kumar	Kowsalya. K
23	B6B11323	Lakshmi K	K. Lakshmi
24	B6B11324	Mahalakshmi A	A. Mahalakshmi
25	B6B11325	Malaviya devi R	Malaviya devi. R.
26	B6B11326	Mani megalai M	M. Mani megala
27	B6B11327	Meenachi C	C. Meenachi
28	B6B11328	Meenakshi M	Meenakshi. M
29	B6B11329	Mugeshwari R	R. Murugeshwari
30	B6B11330	Murugavalli A	R. Nandhini
31	B6B11331	Nandhini P	R. Nandhini
32	B6B11332	Ponselvi M	Ponselvi.
33	B6B11333	Prabha M	M. Prabha
34	B6B11334	Priya C	C. Priya
35	B6B11335	Rajeshwari B	
36	B6B11336	Roobini M	M. Roobini
37	B6B11337	Sameena fathima	Sameena fathima.

38	B6B11338	Sangeetha B	B. Sangeetha
39	B6B11339	Santhya T	T. Santhya
40	B6B11340	Sathiya vathi S	S. Sathiya vathi
41	B6B11341	Shenbagavalli	Shenbagavalli
42	B6B11342	Sonadevi G	G. Sonadevi
43	B6B11343	Abirami B	B Abirami

AMBIGA COLLEGE OF ARTS AND SCIENCE FOR WOMEN
ANNA NAGAR MADURAI-20
BATCH 2018-2019
III BCA

PROGRAM NAME: Self Construction & Creative "Life-Design"

DATE: 12/3/19.

S.NO	REG.NO	NAME	SIGNATURE
2	B6S20052	A.AJITHA	A. Ajitha
3	B6S20053	M.AJITHA DEVI	M. Ajitha Devi
4	B6S20054	M.ANGELIN PACKIYA	Angelin packiya. M
5	B6S20055	R.DURGA DEVI	R. Durga devi
6	B6S20056	J.ISHWARYA	Ishwarya. J
7	B6S20057	K.JULIE	Julie. k
8	B6S20058	C.KAVITHA	Kavitha. C
9	B6S20059	M.KAVI BHARATHI	Kavibarathi. M
10	B6S20060	D.KEERTANA	Keerthana. D
11	B6S20061	S.MALAIESWARI	S. malaieswari
14	B6S20064	S.PRIYANKA	S. Priyanka
15	B6S20065	A.RATHI DEVI	A. Rathi Devi
16	B6S20066	K.RENUGA DEVI	K. Renuga Devi
18	B6S20068	R.REVATHI	R. Revathi
19	B6S20069	G.ROJA BHARATHI	G. Roja Bharathi
20	B6S20070	M.SANGEETHA	M. Sangeetha.
21	B6S20071	A.SARMILA	A. SARMILA
22	B6S20072	R.SHENBAGA SANTHIYA	R. SHENBAGA SANTHIYA
23	B6S20073	M.VENKATESHWARI	M. VENKATESHWARI
24	B6S22556	M.V.POORANI	M. V. Poorani

HOD

PRINCIPAL

AMBIGA COLLEGE OF ARTS AND SCIENCE FOR WOMEN
ANNA NAGAR MADURAI-20
2018-2019
III BSC (CS)

DATE: 12/3/19.

PROGRAM NAME: Self - Construction & Creative "Life. Style".

S.NO	REG.NO	NAME	SIGNATURE
1.	B6S20251	T.ABINAYA	T. Abinaya.
2.	B6S20252	M.AKILANDESWARI	M. Akilandeswari
3.	B6S20254	T.ANITHA	T. Anitha.
4.	B6S20255	M.BIRUNTHA	M. Biruntha
5.	B6S20256	M.BUVANESWARI	M. Buvaneshwari
6.	B6S20257	M.DEEPA	M. Deepa.
7.	B6S20258	M.DHARANI	B. Divya.
8.	B6S20259	B.DIVYA	M. Dharani
9.	B6S20260	S.DIVYA	S. Diya.
10.	B6S20261	D.JAYAPRIYA	S. Divya
11.	B6S20262	N.KAMATCHI	N. Kamatchi.
12.	B6S20263	G.KARTHIGA	G. Karthiga.
13.	B6S20264	M.S.KAVITHA	M.S. Kavitha.
14.	B6S20265	J.K.KEERTHYMAI	J.K Keerthymai.
15.	B6S20266	P.K.LAKSHMIPRIYA	P.K. Lakshmipriya.
16.	B6S20267	M.LAVANYA	M. Lavanya.
17.	B6S20268	T.MADHUBALA	T. madhubala
18.	B6S20270	M.MAHALAKSHMI	M. Mahalakshmi
19.	B6S20271	R.MARIAMMAL	R. Mariammal.
20.	B6S20273	M.Y.NILOFER APROSE SULTHAN	M.y. Nilofer aprose
21.	B6S20274	M.PAVITHRA	Pavithra. M.
22.	B6S20275	R.PRIYADHARSHINI	M. pavithra.
23.	B6S20276	S.PRIYANGA	S. Priyanga
24.	B6S20277	M.PUNITHA VAISHNAVI	M. Punitha vaishnavi
25.	B6S20278	S.RIZWANA BEHUM	S. Rizwana Behum
26.	B6S20279	M.SANGEETHA	M. Sangeetha
27.	B6S20280	P.SANGEETHA	R. Sangeetha
28.	B6S20281	C.SANDHIYA	C. Sandhiya.
29.	B6S20282	M.SARATHA	M. Saratha
30.	B6S20283	K.SHALINI	K. Shalini
31.	B6S20284	A.SHIBANA BEHAM	A. Shibana Beham
32.	B6S20285	N.SINDHUJA	N. Sindhuja.
33.	B6S20286	K.SOWMIYA	K. Sowmiya
34.	B6S20287	G.SRIMATHI	G. Sowmiya
35.	B6S20288	P.SWETHA	P. Swetha
36.	B6S20289	M.SYEEL HABIBA RAVI	M. Syeed Habibaravi
37.	B6S20290	P.THAVA MANI	P. Thava Mani
38.	B6S20291	N.THAVA PRIYA	N. Thava Priya.
39.	B6S20292	J.YASMIN	J. yasmin
40.	B6S20293	K.SHAHANA	K. Shahana.

HOD

PRINCIPAL

AMBIGA COLLEGE OF ARTS AND SCIENCE FOR WOMEN

(AFFILIATED TO MADURAI KAMARAJ UNIVERSITY)

ANNA NAGAR, MADURAI-625 020, TAMIL NADU.

DEPARTMENT OF MATHEMATICS

III B.SC MATHEMATICS

PROGRAMME NAME: Self Construction & Creative "life-design" 2019 **DATE:** 12/3/19

S.NO	REG.NO	NAME	SIGNATURE
1	B6S20451	A.Azma Banu	A. Azma B.
2	B6S20452	B. Christy Sofia	B. Christy Sofia
3	B6S20454	M. Divya	M. Divya.
4	B6S20455	V. Divya	V. Divya.
5	B6S20456	M. Fatima Ripnas	M. Fathima Ripn
6	B6S20457	N. Fatima Sara	N. Fatima Sa.
7	B6S20460	G. J. Iswarya	G. J. Iswa.
8	B6S20461	S. Jeya Sumithra	S Jeya Sumithra
9	B6S20462	R. Kavitha	R. Kavitha.
10	B6S20463	M. Kavya	M. kavya.
11	B6S20464	S. Keerthika	S. keerthika.
12	B6S20465	P. Kokila	P. kokila.
13	B6S20466	R. Kishna Veni	K kishna veni.
14	B6S20467	P. Lavanya	P. Lavanya.
15	B6S20468	A. Maha Lakshmi	A. maha lakshmi
16	B6S20469	T. Maheswari	T. maheswari
17	B6S20470	B. Mahima	B. mahima.
18	B6S20471	M. Menaka Prabha	M. menaka prabha
19	B6S20473	M. Priya	M. priya.
20	B6S20474	A. Ramya	A. Ramya.
21	B6S20475	S. Sasi Kumari	S. Sasi.
22	B6S20476	M. I. Shajitha Parvin	M. I. Shajitha parvin
23			

25	B6S20479	M.Siva Jothi	M. Sivajothi
26	B6S20480	S. Sivaneswari	M. Sivaneshwari
27	B6S20481	M.Sivasankari	M Sasi
28	B6S20483	A. Subathra	A. Subathra
29	B6S20484	C. Suga Priya	C. Sugapriya
30	B6S20485	B. Sujitha	B. Sujitha
31	B6S20487	R. Suriya Prabhavathi	R. Suriyaprabhavathi
32	B6S20488	M. Susmitha	M Susmitha
33	B6S20489	K. Thava Priya	K. Thavapriya
34	B6S20490	P. Uma Maheswari	P. uma maheswari

HOD/ MATHEMATICS

PRINCIPAL

AMBIGA COLLEGE OF ARTS AND SCIENCE FOR WOMEN

(AFFILIATED TO MADURAI KAMARAJ UNIVERSITY)

ANNA NAGAR, MADURAI-625 020, TAMIL NADU.

DEPARTMENT OF MATHEMATICS &MATHEMATICS CA

III B.SC MATHEMATICS (CA)

PROGRAMME NAME: Self Construction & Creative "life - Design" 2019 **DATE:** 12/3/19

S.NO	REG.NO	NAME	SIGNATURE
1	B6S20351	M.Anitha	M. Anitha.
2	B6S20353	S.Atchaya	S. Atchaya
3	B6S20354	S.Buvaneswari	S. Buvan.
4	B6S20355	M.Dhanusiya	M. Dhanusiya
5	B6S20356	B.Iswarya	B. Iswarya
6	B6S20357	M.Jehara Affreen	M. Jehara Affreen.
7	B6S20358	S.Jeya Subha	S. Jeya.
8	B6S20359	S.Kavitha	S. Kavitha.
9	B6S20360	M.Kayalvizhi	M. Kayalvizhi
10	B6S20362	P.Nandhini	A
11	B6S20363	K.Nivetha	K. Nivetha.
12	B6S20364	B.Nivethika	B. Nivetha.
13	B6S20366	J.Ragavi	J. Ragavi
14	B6S20367	K.Ramya	K. Ram.
15	B6S20368	V.Sankara Nivetha	A
16	B6S20369	B.Sivaranjani	B. Sivaranjani
17	B6S20370	R.Sowndharya	R. Sowndharya.
18	B6S20372	A.Theertha Jothi	A. Theertha Jothi.
19	B6S20373	M.Vennila	M. Venn.
20	B6S20374	M.Vijayalakshmi	M. Vijayalakshmi

AMBIGA COLLEGE OF ARTS AND SCIENCE FOR WOMEN

ANNA NAGAR, MADURAI - 20.

DEPARTMENT OF MICROBIOLOGY

B.SC. III YEAR – 2018-2019

DATE: 12/3/19.

PROGRAMME : Self Construction & Creative "Life Design"

S.NO.	REGISTER NO.	STUDENT 'S NAME	SIGNATURE
1.	B6S20551	A.AANS	A.Aans.
2.	B6S20552	K.ABINAYA	K. Abinaya
3.	B6S20553	S.AFROSE BANU	S. Afrose Banu
4.	B6S20554	P.ANITHA	P. Anitha
5.	B6S20555	I.ANNAKAMU RAJATHI	M. Aruna
6.	B6S20556	M.ARUNA	M. Aruna
7.	B6S20557	U.ASHIYATHU NABILA	J. Bakya
8.	B6S20558	J.BAKYA LAKSHMI	J. Bakya.
9.	B6S20559	M.BHAVANI	Bhavani.
10.	B6S20560	R.DEEPA	R. Deepa
11.	B6S20561	M.DEEPA GAYATHRI	M. Deepa Gayathri
12.	B6S20562	R.DURGA DEVI	R. Durga devi
13.	B6S20563	A.FATHIMA SAFRIN	Absent
14.	B6S20564	R.GAYATHRI	R. Gayathri
15.	B6S20565	M.ISHWARYA	M. I shwarya
16.	B6S20566	S.ISHWARYA	S. Ishwarya
17.	B6S20567	K.ISWARYA	K. Iswarya
18.	B6S20568	R.ISHWARYA LAKSHMI	R. Ishwarya Lakshmi
19.	B6S20569	S.JANNATHUL BIRTHOUS	Jannathul
20.	B6S20570	P.JANSI	P. Jansi
21.	B6S20571	R.KAVITHA	R. Kavitha
22.	B6S20572	M.MAHESWARI	M. Maheswari
23.	B6S20573	A.MEENA SOWNDHARYA	A. Meena
24.	B6S20574	G.MOHANA PRIYA	G. Mohana Priya
25.	B6S20576	J.NANCY JENIFER	J. Nancy Jenifer

26.	B6S20578	B.PAVITHRA	B. Pavithra
27.	B6S20579	K.PAVITHRA	K. Pavithra
28.	B6S20580	M.RADHA	M. Radha
29.	B6S20581	B.RAJA PRITHIKA	Absent
30.	B6S20582	D.RAJA LAKSHMI	D. Raja Lakshmi
31.	B6S20583	M.RAJA LAKSHMI	M. Raja Lakshmi
32.	B6S20586	N.ROFINA BARVEEN	S. Sermathi
33.	B6S20587	S.SERMATHI	S. Sermathi
34.	B6S20588	P.SIVASANKARI	P. Sivasankari
35.	B6S20590	S.SUBHASHINI	Absent
36.	B6S20591	S.VALARMATHI	S. Valarmathi

P. Peng
HOD

PRINCIPAL

AMBIGA COLLEGE OF ARTS AND SCIENCE FOR WOMEN
(AFFLIATED TO MADURAI KAMARAJ UNIVERSITY)
ANNA NAGAR, MADURAI -20.

DEPARTMENT OF CHEMISTRY-III YEAR

2018-2019

Title of the Program: Self Construction & Creative Life design **Date:** 12/3/19

S.NO	REG.NO	NAME	SIGNATURE
1	B6S20152	D.ARULMEENA	D. Arulmeena
2	B6S20153	C.CHITHRA	C. Chitra
3	B6S20154	M.DHANALAKSHMI	M.Dhana
4	B6S20155	R.DIVYA BHARATHI	R. Divya
5	B6S20156	L.DIVYA BHARATHY	L. Divyabharathi
6	B6S20157	R.GAYATHRAI	R. Gayathri
7	B6S20159	K.KANIMOZHI	K. Kanimozhi
8	B6S20160	M.KAYALVIZHI	M Kayal
9	B6S20161	R.LATHAMAHESH	R. Latham
10	B6S20162	V.MAREESWARI	V. Mareeswari
11	B6S20163	M.MEENA	M. Meena
12	B6S20164	P.MOHANA	P Mohana
13	B6S20165	B.PACKILAKSHMI	B. Packilakshmi
14	B6S20166	A.PONNUPRIYA	A. Ponnupriya
15	B6S20167	M.PRIYADHARSHINI	M. Priyadharshini
16	B6S20168	R.PRIYADHARSHINI	R.Priya
17	B6S20169	M.RAJALAKSHMI	M. Raji
18	B6S20170	K.RAMYA	Ramya. K
19	B6S20171	G.SANTHANA LAKSHMI	G. Santhana
20	B6S20172	G.SANTHIYA	G Santhiya

21	B6S20173	P.SARANYA	Saranya. P
22	B6S20174	M.SHANMUGAPRIYA	M. Shanmugapriya
23	B6S20175	K.SANTHI	K Santhi
24	B6S20176	R.SIVARAJANI	R. Sivarajani
25	B6S20177	D.SUBASHINI	D. Subashini
26	B6S20178	P.T.TAMILANNAI	P. T. Tamilannai
27	B6S20179	N.VAISHNAVIDEVI	N. Vaishnavidevi
28	B6S20180	K.YAMUNA NATCHIYAR	Yamuna. K

HOD/CHEMISTRY

PRINCIPAL

AMBIGA COLLEGE OF ARTS AND SCIENCE FOR WOMEN
(AFFILIATED TO MADURAI KAMARAJ UNIVERSITY)
ANNA NAGAR, MADURAI-625 020, TAMIL NADU.
www.ambigacollege.com

DEPARTMENT OF PHYSICS
III YEAR –(2018 – 2019)

PROGRAM NAME : Self Construction & Creative Life design

DATE : 12/3/19

SL. NO.	REGISTER NUMBER	NAME OF THE STUDENT	SIGNATURE
1.	B6S20651	G.Abirami	G. Abirami
2.	B6S20652	K.Abitha	K Abitha
3.	B6S20653	N.Afrin	N. Afrin.
4.	B6S20654	M.Akalya	M. Akalya
5.	B6S20655	P.Barani Selvi	P. Barani Selvi
6.	B6S20656	R.Deva Dharsini	R. Deva dharsini
7.	B6S20657	M.Gayathri	M. Gayathri
8.	B6S20658	S.Gayathri	S. Gayathri
9.	B6S20659	S.Goma Gowri	S. GomaGowri
10.	B6S20660	C.Gowsalya	C. Gowsalya
11.	B6S20661	K.V.Harshini	K. V. HARSHINI
12.	B6S20662	M.Janani Priya	M Janani priya
13.	B6S20663	M.Latha	M. Latha
14.	B6S20664	L.Muthu Kani	L. Muthu Kani
15.	B6S20665	P.Muthumari	P. Muthumari
16.	B6S20667	K.Neranjana	K. Neranjana
17.	B6S20668	N.Nirmala	N. Nirmala
18.	B6S20669	S.Nithiyaa	S. Nithiyaa
19.	B6S20670	C.Panchu	C. Panchu
20.	B6S20671	D.Pandimeena	D. Pandimeena
21.	B6S20672	M.Pavithra	M. Pavithra
22.	B6S20673	S.Priyanka	S. Priyanka
23.	B6S20674	M.Rahini Devi	M. Rahini Devi

24.	B6S20675	P.Rajadharshini	a
25.	B6S20676	S.Rajalakshmi	S. Rajalakshmi
26.	B6S20677	A.Sandhya Devi	A. Sandhya Devi
27.	B6S20678	P.Sangeetha	P. Sangeetha
28.	B6S20679	M.Shabnam	M. Shabnam
29.	B6S20680	S.Shahina Begam	S. Shahina Begam.
30.	B6S20681	S.Shanmuga Priya	S. Shanmuga Priya
31.	B6S20682	P.Thava Selvi	P. Thava Selvi
32.	B6S20683	M.Vijaya Lakshmi	a
33.	B6S20684	A.Vijaya Priya	A. Vijaya Priya

PRINCIPAL

AMBIGA COLLEGE OF ARTS AND SCIENCE

ANNA NAGAR, MADURAI – 20.

CAREER GUIDANCE CELL

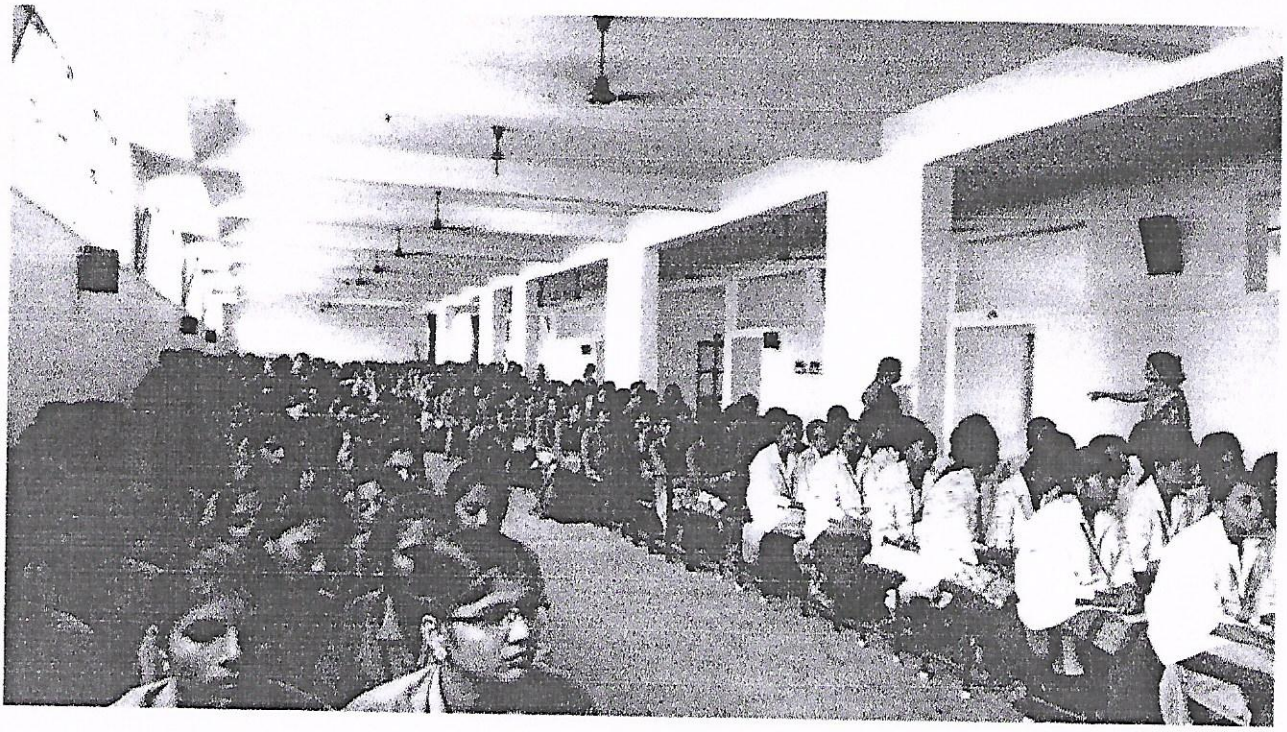

✆ 0452 - 2535613, 253375

AMBIGA COLLEGE OF ARTS AND SCIENCE FOR WOMEN

(Affiliated to Madurai Kamaraj University)

AMBIGA CAMPUS, ANNA NAGAR, MADURAI - 625 020.

(Estd. under Dr. S. Solamalai Thevar - Pappathi Ammal Educational Trust.)

To

Date :

S.Keerthana

Reporter,

The Times of India,

Madurai.

Respected Sir,

Sub: Requisition for Career Guidance Cell Meeting - Reg.

We are pleased to invite you as our Chief Guest for S. Keerthana Reporter, The Times of India on 25.01.2018 (Thursday) at A.M. Hall in our Ambiga College of Arts and Science for Women, Anna Nagar, Madurai - 20. We will be honored by your gracious presence at our organization. We are eagerly awaiting your response.

Thank you,

PRINCIPAL

Accepted,

S. Keerthana

Principal
Ambiga College of Arts and Science For W
Anna Nagar, Madurai-625 020

AMBIGA COLLEGE OF ARTS & SCIENCE FOR WOMEN

ANNA NAGAR, MADURAI – 20.

We cordially invite you for the

CAREER GUIDANCE PROGRAM

"Leadership development for Women"

CHIEF GUEST

S.KEERTHANA

REPORTOR

THE TIMES OF INDIA

PRESIDED BY

DR.S.A. RAZEEDA

Principal, Ambiga College Of Arts & Science for Women

Date : 25.01.2018 **Time :1.30 PM to 2.30 PM**

Venue: AM Hall

Extending a Hearty Welcome

AMBIGA COLLEGE OF ARTS AND SCIENCE FOR WOMEN

ANNA NAGAR, MADURAI – 20.

CIRCULAR

23-01-2018

All the III year students informed to attend the **Career Guidance Cell** (Leadership development for Women) Meeting on 24-01-2018 (Wednesday) at 1.30 PM.

CONVENER /CAREER GUIDANCE

PRINCIPAL

Principal
Ambiga College of Arts and Science For Women
Anna Nagar, Madurai-625 020

Copy to:

Principal, VP's, office,
& All departments

AMBIGA COLLEGE OF ARTS AND SCIENCE FOR WOMEN

ANNA NAGAR, MADURAI – 20.

AGENDA

Participated By: All Third Year Students

Venue : Ayyavu Muthupillai Hall.

Event: Guest lecture under the topic **"Leadership development for Women"**

Date : 25.01.2018

Chief guest: S.Keerthana, Reporter, The Times of India, Madurai.

No of Students Participated: 368

Points Discussed: Women leaders generally prefer leading and creating flat organizational structures that enables all to work in a collegial atmosphere interpedently. Flat organizational structure overlooks the experience and knowledge of seasoned employees and the manager. Women leaders usually are critical of hierarchical structure of organization.

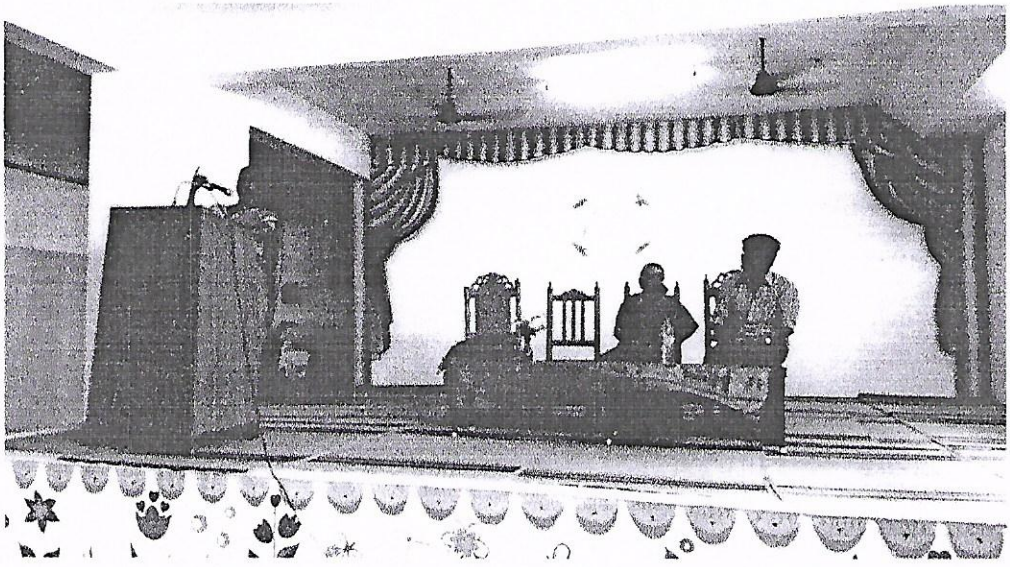

CONVENER /CAREER GUIDANCE

PRINCIPAL

Principal
Ambiga College of Arts and Science For Women
Anna Nagar, Madurai-625 020

AMBIGA COLLEGE OF ARTS AND SCIENCE FOR WOMEN

ANNA NAGAR,MADURAI

DEPARTMENT OF TAMIL

III B.A TAMIL -2017

PROGRAMME: Leadership development For Women **DATE:** 25/01/18

S.NO	REG.NO	NAME	SIGNATURE
1	B5A16451	M.ABINAYA	
2	B5A16452	A.AMBIKA	A. Ambika
3	B5A16454	M.ANITHA	M. Anitha
4	B5A16455	M.AARTHI	M. Aarthi
5	B5A16456	B.BHUVANESHWARI	
6	B5A16457	P. CHELLA PANDI SATHYA	P. Chella pandi Sathya
7	B5A16458	S.DEVATHARSHINI	S. Devatharshini
8	B5A16459	K.DEVI BALA	
9	B5A16460	R. DIVAYA	R. Divaya
10	B5A16461	S.JEEVA JOTHI	S. Jeeva Jothi
11	B5A16462	K.JEYA PRIYA	
12	B5A16466	S.LEELAVATHI	
13	B5A16468	S.MALATHY	
14	B5A16469	K.MEENA	K. Meena
15	B5A16470	K.MONISHA	K.meena
16	B5A16471	S.MUNISHWARI	S. Munishwari
17	B5A16473	T. MUTHU PAPPA	Muthu Pappa. T
18	B5A16474	K.NAGESHWARI	
19	B5A16476	P.NILOFAR NISHA	
20	B5A16477	C.NITHIYA	Nithiya. C
21	B5A16478	K.PANDI LAKSHMI	
22	B5A16480	S.PONNEES WARI	K. pandilakshmi
23	B5A16481	C.PRIYADHARSHINI	Priyatharshini
24	B5A16482	G.RAJALAKSHMI	G. Raja Lakshmi
25	B5A16483	R.RAMA LAKSHMI	
26	B5A16484	K.RAMYA	K. Ramya
27	B5A16485	K.RATHIKA	K. Rathika
28	B5A16487	R. ROOBA DEVI	
29	B5A16489	A.SANMUGA PRIYA	R. ROOBA Devi
30	B5A16490	G.SOWBARNIKA	G. Sowbarnika
31	B5A16491	B.SUBHACHANDRIKA	Subhachandrika. B
32	B5A16492	A.SUMATHI	A. Sumathi
33	B5A16493	B.S. SYETALIFATHIMA	Syetalifathima. B.S
34	B5A16494	A.THENKANI	A. Thenkani
35	B5A16495	D.VELAN KANNI	D. Velan kanni
36	B5A16497	M.VIJAYA	
37	B5A16498	S.VINOTHINI	Vinothini. S
38	B5A16499	S.YOGESHWARI	S. Yogeshwari

HOD

PRINCIPAL

AMBIGA COLLEGE OF ARTS AND SCIENCE FOR WOMEN

(AFFILIATED TO MADURAI KAMARAJ UNIVERSITY)

ANNA NAGAR, MADURAI-625 020, TAMIL NADU.

DEPARTMENT OF ENGLISH – 2017- 2018

III- YEAR

TITLE OF THE PROGRAMME: Leadership development for Women

DATE: 25/01/18

S.NO	REGISTER NUMBER	STUDENT NAME	SIGNATURE
1	B5A16301	AISHWARYA.V	Aishwarya V
2	B5A16302	AKILANDEESWARI.S	A
3	B5A16303	ANISHA.M	M. Anisha
4	B5A16305	ANJU.M	M. Anju
5	B5A16306	ANUSHYA.M	M. Anushya
6	B5A16307	ARCHANA.N	N. Archana
7	B5A16308	BAVITHRA.P	P. Bavithra
8	B5A16309	DHARANI.S	Dharani. S
9	B5A16310	DHASWINI.A	A. Dhaswini
10	B5A16311	ESWARI.M	A
11	B5A16312	GOMATHY.S	Gomathy. S.
12	B5A16314	HARI PRIYA.S	S. Hari priya
13	B5A16315	HASAN BIBI.S	S. Hasan bibi
14	B5A16316	JANANI.K	K. Janani
15	B5A16317	JAMIN BANU.M	Jamin Banu. M

16	B5A16319	KANNEESWARI.T	
17	B5A16320	KARPAGAM.C	
18	B5A16321	KAVITHA	
19	B5A16322	KAVIYA DHARSHINI.E	
20	B5A16323	KEERTHANA INBAM.I	I. Keerthana InBam
21	B5A16324	KEERTHIGA.J	J. KeerThiga.
22	B5A16325	KOUSALYA.K	K. Kousalya
23	B5A16326	KOWSALYA.R	
24	B5A16327	LAKSHMI PRIYA.T	
25	B5A16328	MANISHA.M	
26	B5A16329	MEHAR NISHA.K	
27	B5A16330	MONICA.S	S. Monica.
28	B5A16331	MUTHU SANGARI.S	S MuthuSangari
29	B5A16333	NANDHINI.K	K. Nandhini
30	B5A16334	NEGA SRI.R	R NegaSri.
31	B5A16335	NIGITHASWARI.R	Nigithaswari. R
32	B5A16336	NITHYA.S	
33	B5A16337	PANDI MURGESWARI.M	
34	B5A16338	PONNARASI.I	
35	B5A16339	PRIYA.S	S. Priya
36	B5A16340	PRIYA DHARSHINI.A	
37	B5A16343	SETHU LAKSHMI.M	
38	B5A16344	SIVA PRADHA.M	M. Siva pradha
39	B5A16345	SONIYA GANDHI.P	Soniya Gandhi

40	B5A16346	SUBAITHA NASRIN.M	M. Subaitha Nasrin.
41	B5A16347	SULTHANAMMAL.R	a
42	B5A16348	SUMITHRA.V	Sumithra.v
43	B5A124605	SAKTHI RUPINI.S	S. Sakthi Rupini

HOD/ENGLISH

PRINCIPAL

AMBIGA COLLGE OF ARTS AND SCIENCE FOR WOMEN
ANNA NAGAR MADURAI.
DEPARTMENT OF BUSINESS ADMINISTRATION

PROGRAMME Leadership development for women **IIIBBA2018** 25/01/18

S.NO	Reg.No	Name of the Student	Signature
1	B5B11151	Abinaya K	Abinaya
2	B5B11152	Alagu meena N	Alaguneena
3	B5B11153	Barkoth begum N	N. Barkoth begum
4	B5B11154	Bhuvaneswari G	G. Bhuvaneswari
5	B5B11155	Brandha lakshmi R	Brandha lakshmi
6	B5B11156	Chella muth M	Chella Muthu.
7	B5B11157	Devayani R	R. Devayani
8	B5B11158	Dharani B	B. Dharani
9	B5B11159	Divya G	
10	B5B11160	Fathima S	Fathima
11	B5B11161	Guru nithia G	Guru nithia
12	B5B11162	Ishwarya lakshmi P	Ishwarya lakshmi
13	B5B11163	Kalaimari V	Kalaimari
14		Kanaga valli K	K. Kanaga valli
15	B5B11165	Kaviya T	Kaviya
16	B5B11166	Kiruthika R	R. Kiruthika
17	B5B11167	Lavanya M	M. Lavanya
18	B5B11168	Mahalakshmi M	Mahalakshmi
19	B5B11169	Maheswari M	M. Maheswari
20	B5B11170	Maheswari sindhuja S	S. Mahe
21	B5B11171	Malathi A	Malathi
22	B5B11172	Meharakariya F	Meharakariya
23	B5B11173	Menaga R	R. Menaga
24	B5B11174	Monisha K	
25	B5B11175	Murugaswari P	P. Murugaswari
26	B5B11176	Nagajothi N	N. Nagajothi
27	B5B11177	Pandeswari A	Pandeswari
28	B5B11178	Ponnalagu R	R. Ponnalagu
29	B5B11179	Prakathi M	Prakathi
30	B5B11180	Sandhiya V	V. Sandhiya
31	B5B11181	Sathiya priya R	Sathiya Priya
32	B5B11182	Sumithra B	B. Sumithra
33	B5B11183	Tamizharasi K	K. Tamizharasi
34	B5B11184	Vaishnavi G	G. Vaishnavi
35	B5B11185	Vasudevi N	Vasudevi
36	B5B11186	Vinothini M	Vinothini

AMBIGA COLLEGE OF ARTS AND SCIENCE FOR WOMEN
(AFFILIATED TO MADURAI KAMARAJ UNIVERSITY)

ANNA NAGAR, MADURAI - 625 020, TAMIL NADU.

DEPARTMENT OF COMMERCE

III B.COM (2017-2018)

PROGRAM: Leadership development for Women **DATE:** 25/01/18.

S.NO	REGISTER NUMBER	NAME	SIGNATURE
1.	B5C14251	R.ABINAYA	R. Abinaya
2.	B5C14252	N.ABIRAMI	N Abirami
3.	B5C14253	V.ANURANJANI	V. Anuranjani
4.	B5C14254	M.ANUSUYA	M. Anusuya.
5.	B5C14255	A.AROCKIA NIVETHA	ab
6.	B5C14256	F.ASMA YASMIN	F. Asma yasmin
7.	B5C14257	S.ATCHAYA	S Atchaya
8.	B5C14258	K.BALAKAMATCHI	K. Balakamatchi
9.	B5C14259	R.BHUVANESHWARI	R. Bhuvaneswari
10.	B5C14260	K.DEVI	K. Devi
11.	B5C14261	T.DHANALAKSHMI	ab
12.	B5C14262	S.ESWARI	S. Eswari
13.	B5C14263	M.ESWARI	M Eswari.
14.	B5C14264	S.FEMINA BEGAM	S. Femina Begam.
15.	B5C14265	B.GOWSALYA	K. Gowsalya.
16.	B5C14266	K.GOWSALYA	K. Gowsalya
17.	B5C14267	M.HEMALATHA	M. Hemalatha.
18.	B5C14268	P.HEMAPRIYA	P. HemaPriya
19.	B5C14269	M.ISHWARYA	M. Ishwarya.
20.	B5C14270	K.ISWARYA	K. Iswarya
21.	B5C14271	G.KALAISELVI	G. Kalaiselvi
22.	B5C14272	S.KANAGAVALLI	S. Kanagavalli
23.	B5C14273	S.KEERTHIGA	S. Keerthiga
24.	B5C14274	P.LAKSHMI	P. Lakshmi
25.	B5C14275	A.MAMMATHA RIYS	ab
26.	B5C14276	K.MANIMEGALAI	K. Manimegalai
27.	B5C14277	M.MAREESWARI	M Mareeswari
28.	B5C14278	S.MEHAR BEGAM	S. Mehar Begam
29.	B5C14279	R.MONICA	R. Monica.
30.	B5C14280	R.MUNEESWARI	R Muneeswari
31.	B5C14281	K.MUTHULAKSHMI	K. Muthulakshmi
32.	B5C14282	P.MUTHULAKSHMI	P Muthulakshmi

33.	B5C14283	G.NAGA JOTHI	G. naga
34.	B5C14284	M.NAGAMAHESHWARI	ab
35.	B5C14285	M.NAGARANI	M. Nagarani
36.	B5C14286	M.NANDHINI	M. Nagendhini
37.	B5C14287	R.NANDHINI PRIYA	
38.	B5C14288	P.NAVAYUGA	P. Navayuga
39.	B5C14289	O.V.NIRMALA DEVI	O.V. Nirmala Devi
40.	B5C14290	G.NITHYA	G. Nithya
41.	B5C14291	R.PANDEESWARI	R. Pandeeswari
42.	B5C14292	M.PANDIMEENAL	M. Pandimeenal
43.	B5C14293	G.PAVITHRA	G. Pavithra
44.	B5C14294	M.PAVITHRA	M. Pavithra
45.	B5C14295	G.PREMA	G. Prema
46.	B5C14296	P.PRIYADHARSANI	ab
47.	B5C14297	A.RAJA LAKSHMI	A. Raja Lakshmi
48.	B5C14298	M.REVATHI	R. Rohini devi
49.	B5C14299	M.ROHINI DEVI	M. Rohini devi
50.	B5C14300	B.SANGEETHA	B. Sangeetha
51.	B5C14301	K.SANTHIYA	K. Santhiya
52.	B5C14302	R.SANTHIYA	R Santhiya.
53.	B5C14303	M.SIVA RANJANI	M. Siva Ranjani
54.	B5C14304	V.SIVA PRIYA	V. Siva Priya
55.	B5C14305	K.SOBANA	K. Sobana
56.	B5C14306	S.SONIYA	S. Sobana
57.	B5C14307	M.SOWNDHARYA	ab
58.	B5C14308	K.SRI DEVI	K Sri devi
59.	B5C14309	M.SUGA PRIYA	M. Suga Priya
60.	B5C14310	P.SWATHI	P. Swathi
61.	B5C14311	M.TAMILARASI	M. Tamilarasi
62.	B5C14312	P.THENMOZHI	P. Tamilarasi
63.	B5C14313	S.UMA MAGESHWARI	ab
64.	B5C14314	G.VINITHA	G. Vinitha
65.	B5C14315	M.VINOTHINI	M. Vinothini

R.Sh

AMBIGA COLLEGE OF ARTS AND SCIENCE FOR WOMEN
ANNA NAGAR, MADURAI-20
DEPARTMENT OF COMMERCE WITH COMPUTER APPLICATION
III B.COM (CA) 'A' SECTION -2017-18

PROGRAM Leadership development for Women DATE 25/01/18

S.NO	REG NO	NAME	SIGNATURE
1	B5C14151	A.AMUTHA	A. Amutha.
2	B5C14152	K.ANUSIYA	K. Anusiya
3	B5C14153	N.BHARATHI	N. Bharathi
4	B5C14154	T.BHAVANI	T. Bhavani
5	B5C14155	K.BRINDHA MANJARI	K. Brindhamanjari
6	B5C14156	A.CHITHRA DEVI	A. Chithra Devi
7	B5C14157	M.DEVI	M. Devi
8	B5C14158	D.DHARANI PANDI SELVI	A
9	B5C14159	M.FARZANA	M. farzana
10	B5C14160	J.GAYATHRI	J. gayathri
11	B5C14161	S.GOWSALYA	S. Gowsalya.
12	B5C14162	K.HAZEEMA	S. Gowsalya
13	B5C14163	M.HEMALA	M Hemala
14	B5C14164	A.JENIFER	M. Hemala
15	B5C14165	J.JULIED JENIFER	A. Jenifer
16	B5C14166	T.KEERTHIKA	T. Keerthika
17	B5C14167	S.KOKILA	A
18	B5C14168	M.KOWSALYA	M. Kowsalya.
19	B5C14169	V.LOGAMBAL	V. Logambal
20	B5C14170	R.MADHUBALA	R. Madhubala.
21	B5C14171	L.MALAVIKA	L. Malavika
22	B5C14172	K.MERLIN	K. merlin
23	B5C14173	M.MUTHULAKSHMI@KOWSALYA	M. Muthulakshmi
24	B5C14174	M.NANDHINI	N. NAndhini
25	B5C14175	M.NARMATHA	M. Narmatha
26	B5C14176	S.NILOFOR NISHA	S. Nilofer Nisha
27	B5C14177	R.PANDI SELVI	R. pandi selvi
28	B5C14178	N.PARAMESWARI	N. Parameswari
29	B5C14179	S.POONGOTHAI	S. Poongothai
30	B5C14180	S.PRAVEENA	S. Praveena
31	B5C14181	B.PRIYADHARSHINI	B. Priyadharshini
32	B5C14182	M.PRIYADHARSHINI	A
33	B5C14183	B.RABIYA BEEM	B. Rabiya Beem.
34	B5C14184	A.RAJESWARI	A. Rajeswari
35	B5C14185	D.A.RUBINI	D. A. Rubini
36	B5C14186	A.SAKSHITHAKUR	A. Sakshithakur
37	B5C14187	K.SANGEETHA	K. Sangeetha
38	B5C14188	V.SUNDARI	V. Sundari
39	B5C14189	C.SURIYAKALA	C. Suriyakala.
40	B5C14190	M.SUVATHI	M. Suvathi
41	B5C14191	S.SWATHA LAKSHMI	S. Swathalakshmi
42	B5C14192	I.URESHA BANU	I. uresha banu.
43	B5C14193	A.VANITHA	A. Vanitha.
44	B5C14194	P.VINOTHINI	

AMBIGA COLLEGE OF ARTS AND SCIENCE FOR WOMEN
ANNA NAGAR, MADURAI-20
DEPARTMENT OF COMMERCE WITH COMPUTER APPLICATION
III B.COM (CA) 'B' SECTION -2017-18

PROGRAM Leadership development for women **DATE** 25/01/18.

S.NO	REG NO	NAME	SIGNATURE
1	B5C14401	A.AFRIN FATHIMA	A. Afrin Fathima
2	B5C14402	M.ANBU VALLI	M. Anbu Valli
3	B5C14403	S.ANUSHIYA DEVI	S. Anushiya devi
4	B5C14404	T.ARCHANA	T. Archana.
5	B5C14405	M.BHARATHI	M. BHARATHI
6	B5C14406	M.BHAVANI	M. Bhavani
7	B5C14407	M.DEEPA LAKSHMI	M. Deepa Lakshmi
8	B5C14408	E.DEVAYANI	E. Devayani
9	B5C14409	S.GOKULA PREETHA	S. Gokula Preetha
10	B5C14410	N.HARSHINI	N. Harshini.
11	B5C14411	S.HASBIYA BEGUM	S. Hasbiya Begum
12	B5C14412	M.INDRA DEVI	M. Indra Devi
13	B5C14413	S.JEYAPRIYA	S. Jeya priya.
14	B5C14414	S.JOTHI MEENA	A
15	B5C14415	N.KANNIGA	N. Kanniga
16	B5C14416	R.KARTHIGA DEVI	Karthiga Devi
17	B5C14417	K.KOWSALYA	K. Kowsalya
18	B5C14418	A.LAKSHMI	A. Lakshmi
19	B5C14419	M.MALARVIZHI	M. malarvizhi
20	B5C14420	S.C.MARI MEENAKSHI	S.C. mari meenakshi
21	B5C14421	G.MOHANA PRIYA	Mohana Priya
22	B5C14422	R.MOUNIKA	R. Mounika.
23	B5C14423	M.MUNEESPRIYA	M. Muneespriya
24	B5C14424	P.NANDHINI	P. Nandhini.
25	B5C14425	M.NANTHINI PRABHA	M. Nanthini Prabha
26	B5C14426	S.PRASHANTHINI	S. Prashanthini
27	B5C14427	B.RIJWANA	B. Rijwana
28	B5C14428	K.RUKKUMANI	Rukkumani
29	B5C14429	K.SANGEETHA	K. SANGEETHA
30	B5C14430	SANTHANA PRIYA	Santhana priya
31	B5C14431	M.SANTHIYA	M. Santhiya
32	B5C14432	S.SARANYA	S. Saranya
33	B5C14433	K.SHALINI	K. Shalini
34	B5C14434	M.SURUMBAR KUZHALI	M. Surumbar
35	B5C14435	M.SWATHI	M. Swathi
36	B5C14436	M.THAMARAI SELVI	M. Thamarai selvi
37	B5C14437	K.S.VALARMATHI	K.S. Valarmathi
38	B5C14438	M.VANATHI	M. Vanathi
39	B5C14439	B.VENNILA	B. Vennila

HOD

PRINCIPAL

AMBIGA COLLEGE OF ARTS AND SCIENCE FOR WOMEN
ANNA NAGAR MADURAI-20
BATCH 2017-2018
III BSC (CS)

PROGRAM NAME: Leadership development for Women. **DATE:** 25/01/18.

S.NO	REG.NO	NAME	SIGNATURE
1	B5S20201	M.AARTHY	Aarthy.
2	B5S20203	S.AJITHA	Ajitha.
3	B5S20204	N.ALAA SUSHANA	N. Alaa Sushana
4	B5S20205	ANANTHA PRIYA	Ananthapriya
5	B5S20206	A.ANEES BANU	A. Anees Banu
6	B5S20207	A.ANITHA	Anitha
7	B5S20208	M.ANUSHA	M. Anusha.
8	B5S20210	M.ANUSUYA	Anusuya.
9	B5S20211	A.AYSHA BANU	Aysha Banu.
10	B5S20212	G.AZHAGU MONISHA	G. Azhagu monisha
11	B5S20213	R.BISMILLA BANU	R. Bismilla banu.
12	B5S20214	S.DEEPA	Deepa.S.
13	B5S20215	E.DEEPALAKSHMI	E. Deepalakshmi
14	B5S20217	ISHWARIYA LAKSHMI	Ishwariya lakshmi.
15	B5S20218	M.KARTHIGAI SELVI	Karthigai Selvi.
16	B5S20219	B.KAVITHA	Kavitha
17	B5S20220	V.R.KEERTHANA	V.R. Keerthana
18	B5S20222	V.P. KIRTHIKA	V.P. Kirthika.
19	B5S20227	G.PANDI SELVI	Pandi selvi.
20	B5S20228	S.PONMANI	Ponmani.
21	B5S20229	P.POOJA	Pooja.P
22	B5S20230	V.PRADEEPA	V. Pradeepa
23	B5S20231	D.RAJALAKSHMI	D. Rajalakshmi
24	B5S20234	S.SATHIYA PRIYA	S. Sathiyapriya
25	B5S20236	D.SHYAMALA	D. Shyamala
26	B5S20237	S.SRI SANTHOSINI	S. Sri Santhosini
27	B5S20239	R.SURIAGANDHI	Suriagandhi.R
28	B5S20240	P.SURYA	P. Surya.
29	B5S20241	A.TAMIL MANI	A. Tamil mani
30	B5S20242	M.VAIDEESWARI	M. Vaideeswari
31	B5S20243	A.VENKADESHWARI	A. Venkadeshwari
32	B5S20244	R.VIJAYALAKSHMI	R. Vijayalakshmi
33	B5S20245	R.YAMENI	Yameni. R
34	B5S20246	R.YASMINE BANU	R. Yasmine banu.
35	B5S20209	N.MURUGESHWARI	N. Murugeshwari

HOD

PRINCIPAL

AMBIGA COLLEGE OF ARTS AND SCIENCE FOR WOMEN
ANNA NAGAR MADURAI-20
BATCH 2017-2018
III BCA

PROGRAM NAME: Leadership development for Women

DATE: 25/01/18.

S.NO	REG.NO	NAME	SIGNATURE
1	B5S20001	P.AARTHI PARAMESWARI	P Aarthi Parameswari
2	B5S20003	M.ABINAYA	M. ABinaya
3	B5S20004	J.ANU RADHA	J. Anuradha
4	B5S20005	J.GAYATHRI	J. Anuradha
5	B5S20006	V.KARTHIKA	V. Karthika
6	B5S20007	M.KOVITHA	M. KoviTha.
7	B5S20008	S.M.LATHA MAHESWARI	S.M. Latha Mahes
8	B5S20009	R.MAHALAKSHMI	R. Mahalakshmi
9	B5S20010	K.MEENA	K. Meena.
10	B5S20011	P.MUTHEESWARI	P. Mutheeswari.
11	B5S20012	S.NITHYA MEENAKSHI	S. Nithya meenakshi
12	B5S20013	A.POORNIMA	A. Poornima
13	B5S20015	R.REVATHI	R. Revathi
14	B5S20016	K.SINDHU PRIYA	S. Sindhu Priya.
15	B5S20017	P.R.SUBALAKSHMI	P.R. Subalakshmi
16	B5S20018	B.SURUTHIESWARI	B. Suruthieswari

HOD

PRINCIPAL

AMBIGA COLLEGE OF ARTS AND SCIENCE FOR WOMEN

(AFFILIATED TO MADURAI KAMARAJ UNIVERSITY)

ANNA NAGAR, MADURAI-625 020, TAMIL NADU.

DEPARTMENT OF MATHEMATICS

III B.SC MATHEMATICS

PROGRAMME NAME: 2018 **DATE:** 25/01/18.

Leadership development for Women.

S.No	Register No	Name	Signature
1	B5S20301	Aathilakshmi.S	Aathilakshmi. S
2	B5S20302	Ambika.S	Ambika. S.
3	B5S20303	Anandhi.K	Anandhi K
4	B5S20304	Anandhi.M	Anandhi. M
5	B5S20305	Anandhi.M	Anandhi. M.
6	B5S20306	Anjuthai.S	Anjuthai
7	B5S20307	Bala Abinaya.B	Bala Abinaya
8	B5S20308	Buvaneswari.M	Buvaneswari. M
9	B5S20309	Chellakalyani.B	Chella.
10	B5S20310	Deepa.R	Deepa
11	B5S20311	Deepa.S	S. Deepa.
12	B5S20313	Dhivya.R	Dhivya
13	B5S20314	Duthra.M	M. Duthra.
14	B5S20315	Erulayee.S	Erulayee.
15	B5S20317	Jayalakshmi.K	Jayalakshmi
16	B5S20318	Jeya Veera Lakshmi.R.R	R.R Jaya veera lakshmi
17	B5S20319	Jennathul Firthou K.J	Jennathul Firthou
18	B5S20320	Kaleeswari.M	Kaleeswari. M.
19	B5S20321	Kaleeswari.S	Kaleeswari
20	B5S20322	Karpagavalli.M	Karpagavalli. M
21	B5S20323	Karthika.P	Karthika. P
22	B5S20324	Kavitha.M	Kavitha. M
23	B5S20325	Meena Devi.V	Meenadevi. V
24	B5S20326	Mohana Rani Deepika.S	Mohana Rani Deepika
25	B5S20327	Murugesan Meera.M	Murugesan Meera. M
26	B5S20328	Murugeshwari.K	Murugeshwari
27	B5S20329	Muthu Akila.J	Muthu Akila
28	B5S20330	Muthu Mani Mala.K	Muthu Mani Mala. K
29	B5S20331	Muthu Erulayee.A	Muthu Erulayee. A
30	B5S20332	Muthu Pandi.M	Muthu Pandi. M
31	B5S20333	Muthu Pandi Selvi.K	Muthu Pandi Selvi
32	B5S20334	Muthu Selvi.S	Muthuselvi.

35	B5S20337	Naga Priya.K	
36	B5S20338	Nancy Christina.J	
37	B5S20339	Nandhini.G	
37	B5S20340	Nandhini.R.D	
38	B5S20341	Nirmala.M	
39	B5S20343	Nivetha.P	
40	B5S20344	Pavithra.N	
41	B5S20345	Pradeepa.A	
42	B5S20346	Prasanna Devi.M	
43	B5S20347	Priya.E	
44	B5S20348	Priya.S	
45	B5S20349	Priyadharshini.R	
46	B5S20350	Radha.K	
47	B5S20352	Rajeswari.R	
48	B5S20353	Rajeswari.V	
49	B5S20354	Ravina.T	
50	B5S20355	Romaija Afreen.S	
51	B5S20356	Sangeetha.M	
52	B5S20357	Santhana Lakshmi.B	
53	B5S20358	Saranya.G	
54	B5S20359	Sesathri Raji.M	
55	B5S20361	Sivasankari	
56	B5S20362	Suganya Devi.N	
57	B5S20363	Suganya Devi.P	
58	B5S20364	Suvapathi.R	
59	B5S20365	Tamil Ilakkiya.P	
60	B5S20366	Thangaponnu.M	
61	B5S20368	Uma Maheswari.T	
62	B5S20370	Vennila.K	
63	B5S20373	Yogeswari.K	

HOD / MATHEMATICS

PRINCIPAL

AMBIGA COLLEGE OF ARTS AND SCIENCE FOR WOMEN

ANNA NAGAR, MADURAI - 20.

DEPARTMENT OF MICROBIOLOGY

B.SC. III YEAR – 2017-2018

PROGRAMME : Leadership development for Women **DATE:** 25/01/18.

S.NO.	REGISTER NO.	STUDENT 'S NAME	SIGNATURE
1.	B5S20451	M.ABINAYA	M. Abinaya
2.	B5S20452	K.AKILA	K Akila
3.	B5S20453	A.BANUPRIYA	A. Banu Priya
4.	B5S20454	G.DEIVA	G Deiva
5.	B5S20455	S.GOMATHI	S. Gomathi
6.	B5S20456	K.HINDHUJA	K. Hindhuja.
7.	B5S20457	S.ISHWARYA	S. Ishwarya
8.	B5S20458	N.JEYANTHI	N. Jeyanthi
9.	B5S20460	M.KALEESWARI	Absent
10.	B5S20461	A.KARTHIKA	A. karthika
11.	B5S20462	V.KASTHURI	V. Kasthuri
12.	B5S20463	G.KEERTHANA	G. keerthana
13.	B5S20464	K.KOKILA	K KOKila
14.	B5S20465	K.MAHESWARI	K. Maheswari
15.	B5S20466	K.MALINI	K Malini
16.	B5S20467	K.MOHANA	K. Mohana
17.	B5S20468	C.MUTHULAKSHMI	C. Muthulakshmi
18.	B5S20469	S.NAMBU UTHIRA VALLI	S. Nambu Uthira valli
19.	B5S20470	V.PRIYA	V. Priya
20.	B5S20471	P.PRIYADHARSHINI	Absent
21.	B5S20472	A.PRIYANKA	A. Priyanka
22.	B5S20473	H.PRIYANKA	H Priyanka.
23.	B5S20474	S.RAJA LAKSHMI	S. Raja Lakshmi
24.	B5S20475	K.RAMYA	K. Ramya
25.	B5S20476	A.REKHA	A. Rekha

26.	B5S20477	S.SARUTHI	S. SARUTHI
27.	B5S20478	P.SASI PRIYA	P. SASI PRIYA
28.	B5S20479	K.SASI PRIYA	K. SASI PRIYA
29.	B5S20480	M.SATHYA	M. SATHYA
30.	B5S20481	A.SINDUJA	A. SINDUJA
31.	B5S20482	A.SOBITH BENSA	A. SOBITH BENSA
32.	B5S20483	S.SUMATHI	S. SUMATHI
33.	B5S20484	G.M.VAISHNAVI	G.M. VAISHNAVI

P.Priya

HOD

PRINCIPAL

AMBIGA COLLEGE OF ARTS AND SCIENCE FOR WOMEN
(AFFLIATED TO MADURAI KAMARAJ UNIVERSITY)
ANNA NAGAR, MADURAI -20.

DEPARTMENT OF CHEMISTRY-III YEAR

2017-2018

Title of the Program: Leadership development For Women **Date:** 25/01/18

S.NO	REG.NO	NAME	SIGNATURE
1	B5S20101	R.ABINAYA	R. Abinaya
2	B5S20102	S.A.AGNESKANSHNIVYU	S.A. Agneskanshnivyu.
3	B5S20103	M.ANANTHALAKSHMI	M. Ananlakshm.
4	B5S20104	R.BACKIYALAKSHMI	R. Backiyalakshmi
5	B5S20105	J.DASLEEN FATHIMA	J. Dasleefath.
6	B5S20106	J.GOKULAVARTHINI	J. Gokulavarthi
7	B5S20107	M.GOWARI	M. Gowari
8	B5S20108	D.HASEENA BEGAM	D. HaseenaBegam.
9	B5S20109	C.JANANI	C. Janani
10	B5S20110	M.JEYALAKSHMI	M. Jeyalakshmi
11	B5S20112	R.KANAGALAKSHMI	R. Kanakalakshm.
12	B5S20113	M.KARPAGAVALLI	M. Karpagavalli
13	B5S20114	P.KAYALVIZHI	P. Kayalvizhi
14	B5S20115	A.KISHORE PARVEEN	A Kishoreparveen.
15	B5S20116	R.KOWSALYA	R. Kowsalya
16	B5S20117	A.MAHALAKSHMI	A. Mahalakshmi
17	B5S20118	B.MALANI	B. Malani

18	B5S20119	M.MANIMEGALAI	M. Manimegalai
19	B5S20120	S.MAREESHWARI	S. Mareeswari
20	B5S20121	S.MEENAKSHI	S. Meenakshi
21	B5S20122	K.MUTHULAKSHMI	K. Muthulakshmi
22	B5S20123	K.PANDIMEENAKSHI	K. Pandimeenakshi
23	B5S20126	R.PUNITHA	R. Punitha
24	B5S20127	K.R.RAJASUNDARI	K. R. Rajasundari
25	B5S20128	R.SANGEETHA	R. Sangeetha
26	B5S20129	S.SARANYADEVI	S. Saranyadevi
27	B5S20131	P.SHARMILADEVI	P. Sharmiladevi
28	B5S20132	M.SIVARANJANI	M. Sivaranjani
29	B5S20133	K.SRI VISHNUKKUMARI	K. Sri Vishnukkumari
30	B5S20134	R.SUMITHRA	R. Sumithra
31	B5S20135	K.TAMILARASI	K. Tamilarasi
32	B5S20136	S.THANGAMANI	S. Thangamani
33	B5S20137	M.UMA MAHESWARI	M. Umamaheswari
34	B5S20138	N.VIJALAKSHMI	N. Vijalakshmi

HOD/CHEMISTRY

PRINCIPAL

AMBIGA COLLEGE OF ARTS AND SCIENCE FOR WOMEN
(AFFILIATED TO MADURAI KAMARAJ UNIVERSITY)
ANNA NAGAR, MADURAI-625 020, TAMIL NADU.
www.ambigacollege.com

DEPARTMENT OF PHYSICS
III YEAR –(2017 – 2018)

PROGRAM NAME : Leadership development for Women **DATE :** 25/01/18

SL. NO.	REGISTER NUMBER	NAME OF THE STUDENT	SIGNATURE
1.	B5S20551	R.Amutha	Amutha. R
2.	B5S20552	M.Annalakshmi	Annalakshmi.M
3.	B5S20553	K.Dharani	Dharani.K
4.	B5S20555	N.Dhivya	Dhivya. N.
5.	B5S20556	A.Gayathri	Gayathri. A
6.	B5S20557	B.Gayathri	Gayathri. B.
7.	B5S20558	N.Gnanajothi	Gnanajothi. N
8.	B5S20559	K. Gomathi	Gomathi.K
9.	B5S20561	M. Iswarya	Iswarya. M.
10.	B5S20562	K. Jeyavalli	Jeyavalli. K
11.	B5S20563	M. Karthiga	Karthika. M
12.	B5S20564	T. Karthiga	T. karthika
13.	B5S20565	G. Karthika	G. Karthika
14.	B5S20566	S. Kavitha	S. Kavitha
15.	B5S20568	M. Malarkodi	M. Malarkodi
16.	B5S20569	A. Muthu Bhavani	A. Muthu Bhavani
17.	B5S20570	R. Muthu Lakshmi	R. Muthulakshmi.
18.	B5S20571	P. Muthu Pandi	P. muthupandi
19.	B5S20574	R. Priya	R. Priya
20.	B5S20575	A. Rajeswari	A. rajeswari
21.	B5S20576	G. Sathiya	G. Sathiya
22.	B5S20577	S. Thilagavathi	S. Thilagavathi
23.	B5S20578	M. Vanitha	M. Vanitha

24.	B5S20579	L. Vasanthadevi	Vasantha
25.	B5S20580	S. Vigneshwari	Vignesh.
26.	B5S20581	R. Vinothini	Vinothini
27.	B2117218	J. Nandhini	Nandhini

PRINCIPAL

AMBIGA COLLEGE OF ARTS AND SCIENCE

ANNA NAGAR, MADURAI – 20.

CAREER GUIDANCE CELL

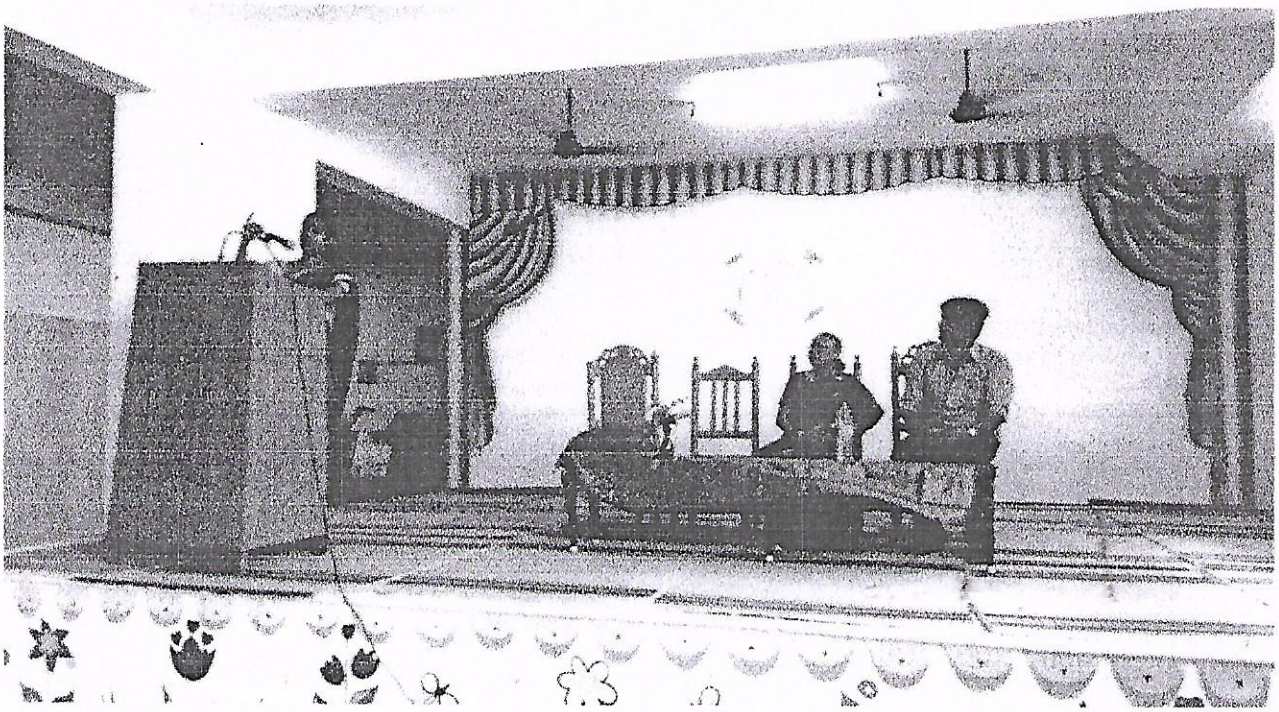

✆ 0452 - 2535613, 2533751

AMBIGA COLLEGE OF ARTS AND SCIENCE FOR WOMEN

(Affiliated to Madurai Kamaraj University)

AMBIGA CAMPUS, ANNA NAGAR, MADURAI - 625 020.

(Estd. under Dr. S. Solamalai Thevar - Pappathi Ammal Educational Trust.)

Date :

To

P.Sarojini
Women Entrepreneur,
Cake & Chocos,
Chennai.

Respected Madam,

Sub: To invite as a Chief Guest for "Recent trends in Entrepreneur development" (Career Guidance Cell) - **Reg.**

We are pleased to invite you as our Chief Guest for P. Sarojini on 07-02-2017 (Tuesday) at A.M. Hall in our Ambiga College of Arts and Science for Women, Anna Nagar, Madurai- 20. We will be honored by your gracious presence at our organization. We are eagerly awaiting your response.

Thank you,

PRINCIPAL

Accepted
P. Sarojini

Principal
Ambiga College of Arts and Science F
Anna Nagar, Madurai-625 02

AMBIGA COLLEGE OF ARTS & SCIENCE FOR WOMEN

ANNA NAGAR, MADURAI – 20.

We cordially invite you for the

CAREER GUIDANCE PROGRAM

"Recent trends in Entrepreneur development"

CHIEF GUEST

P.Sarojini

Women Entrepreneur

Cake & Chocos

Chennai

PRESIDED BY

DR.S.A. RAZEEDA

Principal, Ambiga College Of Arts & Science for Women

Date : 07.02.2017 **Time : 3.00 pm - 4.00 pm**

Venue: AM Hall

Extending a Hearty Welcome

AMBIGA COLLEGE OF ARTS AND SCIENCE FOR WOMEN

(AFFILIATED TO MADURAI KAMARAJ UNIVERSITY)

ANNANAGAR, MADURAI-20.

www.ambigacollege.com

Participated By: All Third Year Students

Venue : Ayyavu Muthupillai Hall.

Event: Guest lecture under the topic "Recent trends in Entrepreneur development"

Date : 07-02-2017

Chief guest: P.Sarojini, Women Entrepreneur, Cake & Chocos, Chennai.

No of Students Participated: 353

Points Discussed: Identify the growth trends of women's entrepreneurship in the micro enterprises of Kerala; examine whether women's entrepreneurial activities significantly vary across the form of women owned enterprises, type of organization and nature of activity; and also explore the prospects and challenges faced by women entrepreneurs through micro entrepreneurial activities.



CONVENER /CAREER GUIDANCE

PRINCIPAL

Principal
Science For Women

AMBIGA COLLEGE OF ARTS AND SCIENCE FOR WOMEN

(AFFILIATED TO MADURAI KAMARAJ UNIVERSITY)

ANNANAGAR, MADURAI-20.

www.ambigacollege.com

CIRCULAR **06-02-2017**

All the III year students informed to attend the **Career Guidance Cell** (Recent trends in Entrepreneur development) Meeting on 07-02-2017 (Tuesday) at 2.45 PM.

CONVENER /CAREER GUIDANCE

PRINCIPAL

Principal
Ambiga College of Arts and Science For Women
Anna Nagar, Madurai-625 020

Copy to:

Principal, VP's, Office,
& All departments

AMBIGA COLLEGE OF ARTS AND SCIENCE FOR WOMEN

ANNA NAGAR,MADURAI

DEPARTMENT OF TAMIL

III B.A TAMIL -2016

PROGRAMME: Recent trends in Entrepreneur development **DATE:** 07/02/17

S.NO	REG.NO	NAME	SIGNATURE
1	B4A17101	T.BANU MATHI	T.Banu Mathi
2	B4A17102	M.BHUVANEESWARI	M.Bhuvaneeswari
3	B4A17104	M.GEETHA	M.Geetha
4	B4A17105	M.GOWRI	M.Gowri
5	B4A17106	M.GUNA SUNDHRI	M.Guna Sundhri
6	B4A17110	M.KALEESWARI	M.Kaleeswari
7	B4A17111	V.KANAGA VALLI	V.Kanaga valli
8	B4A17112	K.KANMANI	K.Kanmani
9	B4A17113	A.KASTHURI	A.Kasthuri
10	B4A17114	M.KEERTHIGA	M.Keerthiga
11	B4A17117	M.MEENAKSHI	M.Meenakshi
12	B4A17119	K.MOHANA PRIYA	K.Mohana priya
13	B4A17120	P.MUNEESWARI	P.Muneeswari
14	B4A17121	R.MUTHEESWARI	R.Mutheeswari
15	B4A17122	S.MUTHU KUMARI	S.Muthukumari
16	B4A17123	K.MUTHU LAKSIMI	K.Muthu laksimi
17	B4A17124	S.MUTHU MEENA	S.Muthumeena
18	B4A17125	V.NAGA JOTHI	V.Naga jothi
19	B4A17127	G.NAGAHSWARI	G.Nagahswari
20	B4A17128	R.NITHIYA	R.Nithiya
21	B4A17129	K.PANJU	K.Panju
22	B4A17131	N.POOMARI	N.Poomari
23	B4A17134	P.RAJESHWARI	P.Rajeshwari
24	B4A17135	S.RAJESHWARI	S.Rajeshwari
25	B4A17136	K.RAMALAKSHMI	K.Ramalakshmi
26	B4A17138	K.SANGEETHA	K.Sangeetha
27	B4A17139	N.SATHYA	N.Sathya
28	B4A17141	K.SRI DEVI	K.Sridevi
29	B4A17142	S.SURYA PRABHA	S.Surya Prabha
30	B4A17143	T.THANNAMMAL	T.Thannammal
31	B4A17144	R.THULASIMANI	R.Thulasimani
32	B4A17146	S.UMA MAHASWARI	S.Uma maheswari
33	B4A17147	M.UMA MAHASWARI	M.Uma Maheshwari
34	B4A17149	V. VARA LAKSHMI	V.Vara Lakshmi
35	B4A17150	S.VIGNESHWARI	S.Vigneshwari
36	B4A17152	T.VINITHA	T.Vinitha

HOD

PRINCIPAL

AMBIGA COLLEGE OF ARTS AND SCIENCE FOR WOMEN

(AFFILIATED TO MADURAI KAMARAJ UNIVERSITY)

ANNA NAGAR, MADURAI-625 020, TAMIL NADU.

DEPARTMENT OF ENGLISH – 2016- 2017

III- YEAR

TITLE OF THE PROGRAMME: Recent trends in Entrepreneur development

DATE: 07/02/17

S.NO	REGISTER NUMBER	STUDENT NAME	SIGNATURE
1	B4A16951	ALAMELU.M	ALAMELU.M
2	B4A16953	ANGALESWARI.P	
3	B4A16956	DEEPA.D	D. Deepa
4	B4A16957	DHANA SHREE.R	Dhanashree.
5	B4A16959	DIVYA.M	M. Divya
6	B4A16961	EDWIGE D.RAISA	
7	B4A16962	ESWARI.R	eswari.R
8	B4A16963	GANGADEVI.M	Gangadevi. M
9	B4A16964	HELAN ROSI.K	Helan Rosi.K
10	B4A16965	JANAGI MARI.A	Janagi.
11	B4A16966	JANSI NITHYA.M	Jaya lakshmi.S
12	B4A16967	JAYA LAKSHMI.S	Jaya lakshmi.
13	B4A16968	JEMMIMAH.J	Jemmimah.
14	B4A16969	KANNIGA.G	Kanaga.
15	B4A16970	KARTHIKA.K	karthika.k.

16	B4A16973	KARTHIRAMBIGAI MEENA.K.T	Meena.k T
17	B4A16974	LAVANYA.M	Lavanya M
18	B4A16976	LEELAVATHI.L	Leelavathi
19	B4A16977	MADHINA YASMIN.S	a
20	B4A16978	MANIMEGALAI.J	Manimegalai
21	B4A16980	MEENA PONNU.K	Meena ponnu.k
22	B4A16981	MUTHULATHA.M	Muthulatha
23	B4A16983	NAGA SONIYA.S	Naga Soniya.S.
24	B4A16984	NAGAMMAL@ ILAKKIYA.N	Ilakkiya
25	B4A16985	NAGESWARI.N	Nageswari
26	B4A16986	NANDHINI.M	Nandhini.M.
27	B4A16987	NANDHINI.N	N.Nandhini
28	B4A16988	NASIN FATHIMA.S	Nasin Fathima.S.
29	B4A16989	NITHIYA.T.K	T.k. Nithya
30	B4A16991	PANDEESWARI.O	Pandiswari
31	B4A16993	PANDISELVI.S	Pandiselvi.S.
32	B4A16994	PAVITHRA.V	V. Pavithra.
33	B6A16448	SHANTHINI.S	Shanthini.S
34	B4A16995	PRADEEPA.S	Pradeepa.S
35	B4A16996	PRAMILA DEVI.M	PRAMILA DEVI
36	B4A16997	PRIYANKA.D	Priyanka
37	B4A16998	PRIYANKA.M	Priyanka
38	B4A16999	ROJA.R	R Roja
39	B4A17000	SAHITHA BANU.M	Sahitha Banu.M.

40	B4A17001	SANGEETHA.P	Sangeetha. P
41	B4A17003	SYED ALI FATHIMA.N	Syed Ali Fathima. N.
42	B4A17004	SIVAPARVATHI.R	Sivaparvathi. R.
43	B4A17005	SOWMYA.P	P. Sowmya
44	B4A17006	USHA NANDHINI.U	U. Usha nandhini
45	B4A17008	VEERAMMAL.M	Veeramal. M
46	B4A17009	VINITHA.T	T. Vinitha

HOD/ENGLISH

PRINCIPAL

AMBIGA COLLGE OF ARTS AND SCIENCE FOR WOMEN
ANNA NAGAR MADURAI.
DEPARTMENTOF BUSINESS ADMINISTRATION
IIIBBA2017

Programme Recent trends in Entrepreneurs. **Date:** 07/02/17

S.No	Reg.No	Name of the Student	Signature
1	B4B11401	Abinaya R	Abinaya. R
2	B4B11402	Amaravathi P	P Amaravathi
3	B4B11403	Anantha priya P	
4	B4B11404	Ayeeshal siddhika A	
5	B4B11405	Banumathi R	
6	B4B11406	Bhuvaneshwari A	
7	B4B11407	Chandrakka K	K. Chandrakka
8	B4B11408	Devaprabha M	
9	B4B11409	Devi P	
10	B4B11410	Devi T R	M. Durga devi
11	B4B11411	Durga devi M	Durga Devi M
12	B4B11412	Foumetha J	J. Foumetha
13	B4B11413	Gunasheri R	R. Gunasheri
14	B4B11414	Jegadheeswari M	Jegadheeswari
15	B4B11415	Juladevi K R	Juladevi
16	B4B11416	Kaleeswari V	V. Kaleeswari
17	B4B11417	Kanaga M	Mkanaga
18	B4B11418	Karpagavalli s	S. Karpagavalli
19	B4B11419	Keerthana G	Keerthana G
20	B4B11420	Keerthiga R	Keerthiga. R.
21	B4B11421	Kirija K	Kowsalya M
22	B4B11422	Kowsalya M	Kowsalya
23	B4B11423	Kowsalya R	R. Kowsalya
24	B4B11424	Krishna veni K	Krishna veni K
25	B4B11425	Maha kaleeshwari M	Mahalakshmi M
26	B4B11426	Maha lakshmi R	R. Mahalakshmi
27	B4B11427	Mani vanthana K	Mani Vanthana K.
28	B4B11428	Manjula M	M. Manjula
29	B4B11429	Manonmani G	G. Manonmani
30	B4B11430	Mariselvi M	Mariselvi M
31	B4B11431	Meena S	Meena S
32	B4B11432	Meenakshi R	Meenakshi. R
33	B4B11433	Muthu keerthika L	L. Muthu keerthika
34	B4B11434	Muthu selvi N	N. Muthu selvi
35	B4B11435	Nadhini R	Nadhini R
36	B4B11436	Naga rani N	Naga rani N
37	B4B11437	Nagalatha V	Nagalatha V
38	B4B11438	Naganilani G	

39	B4B11439	Nebarsin G	G. nebarsin.
40	B4B11440	Nithya joith G	G. Nithya shree
41	B4B11441	Nivetha shree G	G. Nivetha shree
42	B4B11442	Noorul nilofar L	
43	B4B11443	Padma V	
44	B4B11444	Pavithra P	P. Pavithra.
45	B4B11445	Pravina P	
46	B4B11446	Priya K	Priya K
47	B4B11447	Priya M	Priya - M.
48	B4B11448	Priyadharshini K	
49	B4B11449	Rajalakshmi M	Rajalakshmi M.
50	B4B11450	Ramayalagu M	Ramayalagu M
51	B4B11451	Sahana M	M. Sahana
52	B4B11452	Sharmils S K	Sharmils S K
53	B4B11453	Soundaralakshmi P	Soundaralakshmi. P
54	B4B11454	Soundarya M	M. Soundarya.
55	B4B11455	Steffi margret reena S	Steffi margret reena. S
56	B4B11456	Tamil ilakkiya K	
57	B4B11457	Tamilarasi S	S. Tamilarasi
58	B4B11458	Thilsath yasmine P	Thilsath yamine. P
59	B4B11459	Usha V	Usha
60	B4B11460	Vani M	Vani
61	B4B11461	Vennila M	Vennila
62	B4B11462	Visali M	Visali
63	B4B11463	Yogalakshmi K	Yogalakshmi K.
64	B4B11464	Zubairiya begum N	N. Zubairiya begum

AMBIGA COLLEGE OF ARTS AND SCIENCE FOR WOMEN
(AFFILIATED TO MADURAI KAMARAJ UNIVERSITY)

ANNA NAGAR, MADURAI-625 020, TAMIL NADU.

DEPARTMENT OF COMMERCE
III B.COM (2016-2017)

PROGRAM: Recent trends in Entrepreneur development **DATE:** 07/02/17

S.NO	REGISTER NUMBER	NAME	SIGNATURE
1.	B4C14701	M.ANITHA	M. Anitha.
2.	B4C14703	N.ANUSUYA	A. Anusuya
3.	B4C14702	M.ANSUYA	M. Ansuya
4.	B4C14704	C.ARCHANA	C Archana.
5.	B4C14705	K.AZAGU DEVI	K. Azagudevi
6.	B4C14706	P.BHUVANESHWARI	ab
7.	B4C14707	S.CHANDRA UDHAYA	Chandra udhaya
8.	B4C14708	K.DEEPA	K. Deepa
9.	B4C14710	C.DHANA LAKSHMI	C. Dhanalakshmi
10.	B4C14711	K.DHANA LAKSHIMI	dhana lakshmi
11.	B4C14712	A.DHIVYA	A. Divya.
12.	B4C14713	M.DIVYA	M Divya
13.	B4C14714	R.DIVYA BHARATHI	ab
14.	B4C14715	R.K.DURGA DEVI	R K Durga
15.	B4C14716	S.ESTHAR RANI	B.A. Harshini
16.	B4C14717	B.A.HARSHINI	harshini. BA
17.	B4C14718	P.INDUMATHI	Indumathi
18.	B4C14719	T.ISWAYA	T Ishwaya
19.	B4C14720	N.JAYALAKSHMI	N. Jayalakshmi
20.	B4C14721	P.KAMATCHI	P. Kamatchi.
21.	B4C14722	M.KARPAGAM	Karthiga. M
22.	B4C14723	N.KARTHIGA	N. Karthiga
23.	B4C14724	S.KARTHIGA	S Karthiga.
24.	B4C14725	M.KARTHIKA PRIYA	ab
25.	B4C14726	P.KAVITHA	P. Kavitha
26.	B4C14727	P.KAVITHA	P. Kavitha
27.	B4C14728	G.KEERTHANA	G. Keerthana.
28.	B4C14729	S.KEERTHIGA	S Meerthiga
29.	B4C14730	K.KOUSALYA	K. Kousalya
30.	B4C14731	B.KRISHNAVENI	B. Krishnaveni
31.	B4C14732	K.LAKSHMI	K Lakshmi
32.	B4C14733	L.MADHU BALA	L. Madhu Bala.

33.	B4C14734	C.MAHALAKSHMI	C Maha Lakshmi
34.	B4C14735	G.MALAIARASI	
35.	B4C14736	M.MALAISELVI	M. Malaiselvi
36.	B4C14737	P.MANGAYARKARASI	ab
37.	B4C14738	P.MANIBHARATHI	P Manibharathi
38.	B4C14739	R.MARIESWARI	R. Marieswari
39.	B4C14740	E.MEENA	E. Meena
40.	B4C14741	I.MUTHULAKSHMI	I. Muthu Lakshmi
41.	B4C14742	S.MUTHUMARI	S. Muthumari
42.	B4C14743	M.MUTHUMUNEESWARI	ab
43.	B4C14746	M.NAJIMA PRAVEEN	M. Najima Praveen
44.	B4C14744	S.NAGARANI	S. Nagarani
45.	B4C14745	B.NAGAMANIMEGALA	ab
46.	B4C14748	N.NANDHINI	N. Nandhini
47.	B4C14747	M.NANDHINI	M. Nandhini
48.	B4C14749	P.NIVETHA	P. Nivetha
49.	B4C14750	I.PANDEESWARI	I. Pandeeswari
50.	B4C14751	K.PANDI SELVI	K. Pandi Selvi
51.	B4C14752	M.PANDIDELVI	M. Pandidelvi
52.	B4C14753	R.PANDI SELVI	R
53.	B4C14754	V.PAVITHRA DEVI	V. Pavithra devi
54.	B4C14755	C.PAVITHRA DEVI	C. Pavithra devi
55.	B4C14756	R.PRIYA	R Priya
56.	B4C14757	G.RAMA LAKSHMI	G. Rama lakshmi
57.	B4C14758	D.RANJITHA	
58.	B4C14760	B.SANTHANALAKSHMI	ab
59.	B4C14761	A.SARANYA	D. Saranya
60.	B4C14762	S.SHANMUGAPRIYA	S. Shanmuga Priya
61.	B4C14764	B.R.SOUNDARYA	B.R. Soundarya
62.	B4C14765	P.SOUNDARYA	P. Soundrya
63.	B4C14766	P.SOUNDARYA	P. Soundarya
64.	B4C14767	M.SOWMIYA DEVI	M. Sowmiya devi
65.	B4C14768	M.SUGANYA	
66.	B4C14769	B.SUJITHA	B. Sujitha
67.	B4C14770	S.SUSILA @ AKILA	S. Susila
68.	B4C14771	A.THAMARAI SELVI	ab
69.	B4C14772	T.VANMATHI	Vanmathi. T
70.	B4C14773	R.VIJAYALAKSHMI	R. Vijayalakshmi
71.	B4C14774	S.VIJAYALAKSHMI	S. Vijaya Lakshmi

R. Sha

107

AMBIGA COLLEGE OF ARTS AND SCIENCE FOR WOMEN

ANNA NAGAR, MADURAI-20

DEPARTMENT OF COMMERCE WITH COMPUTER APPLICATION

III B.COM (CA) -2016-2017

PROGRAM Recent trends in Entrepreneu **DATE** 07/02/17

S.NO	REG NO	NAME	SIGNATURE
1	B4C14601	S.ARUNA DEVI	S. Arunadevi
2	B4C14602	K.JOTHI MEENAL	K. Jothi Meenal.
3	B4C14603	G.R.KAMALI	G. R. Kamali
4	B4C14604	C.KANAGAVALLI	Kanagavalli
5	B4C14605	V.KEERTHIGA	Keerthiga
6	B4C14606	J.KOWSALYA	Kowsalya.
7	B4C14607	M.KOWSALYA	kowsalya
8	B4C14608	T.T.LALITTHA	Lalitha
9	B4C14609	B.LAVANYA	B. Lavanya
10	B4C14610	S.LOMINA	S. Lomina
11	B4C14611	S.MAHARASI	Maharasi
12	B4C14612	S.MAHESWARI	Maheswari
13	B4C14613	M.MEENAKSHI	M. Meenakshi
14	B4C14614	C.MEENAROSELIN	C. Meena Roselin
15	B4C14615	S.MINNAL HABIR NISHA	S. M. L. Habir Nisha
16	B4C14616	P.MOHANA PRIYA	P. Mohana Priya.
17	B4C14617	R.MURUGESWARI	Murugeswari
18	B4C14618	R.MUTHURANI	Muthurani
19	B4C14619	V.MUTHUMARI	V. Muthumari
20	B4C14620	G.NANDHINI	G. Nandhini
21	B4C14621	T.NITHYA	T. Nithya.
22	B4C14622	M.NITHYAKALYANI	M Nithya kalyani
23	B4C14623	A.PREMABOOMI	A. Prema Boomi
24	B4C14624	A.PRIYA	A. Priya.
25	B4C14625	M.PRIYADHARSHINI	Priyadharshini.
26	B4C14626	G.RAJESWARI	Rajeswari
27	B4C14627	M.SAHANADEVI	Sahanadevi
28	B4C14628	L.SANDHIYA	L. Sandhiya
29	B4C14629	M.SANGEETHA	M. Sangeetha.
30	B4C14630	K.SARANYA	K Saranya
31	B4C14631	N.SARAVANASELVI	N. Saravanaselvi
32	B4C14632	M.K.SHARULATHA	Sharulatha
33	B4C14633	A.R.SIVAGAMA SUNDARI	Sivagama Sundari
34	B4C14634	N.SIVANESHANI	N. Sivaneshani
35	B4C14635	K.SONIYADEVI	K. Soniyadevi
36	B4C14636	S.SOWMIYA	S. Sowmiya
37	B4C14637	A.SUMITHRA	A Sumithra
38	B4C14638	S.SUMITHRA	S. Sumithra
39	B4C14639	T.SWATHI	T Swathi
40	B4C14640	P.THANGAMARI	P. Thangamari
41	B4C14641	R,THENDRAL	R. Thendral
42	B4C14642	S.VINGNESHWARI	Vingneshwari
43	B4C14643	P.VINITHA JEYANTHI	P. Vinitha Jeyanthi

AMBIGA COLLEGE OF ARTS AND SCIENCE FOR WOMEN
ANNA NAGAR MADURAI-20
BATCH 2016-2017
III BCA

PROGRAM NAME: Recent trends in Entrepreneurs **DATE:** 07/02/17

S.NO	REG.NO	NAME	SIGNATURE
1	B4S19151	S.ARCHANA	S. Archana
2	B4S19152	S.ATCHAYA DURGA	S. Atchaya Durga.
3	B4S19153	M.DEEPIKA DEVI	M. Deepika Devi
4	B4S19154	G.DEVI	G. devi
5	B4S19155	V.ISWARYA	V. Iswarya.
6	B4S19156	J.JEYA RANI	T. Jeya Rani
7	B4S19157	P.KALIAMMAL	P. Kaliammal.
8	B4S19158	M.KAMALI	M Kamali
9	B4S19159	K.KOWSALYA	K. Kowsalya.
10	B4S19160	M.MOHANA PRIYA	M. Mohanapriya.
11	B4S19161	A.NAVA RAJITHA	A. Nava Rajitha
12	B4S19162	G.PRIYANKA	G. Priyanka.
13	B4S19163	K.PRIYANKA	K. Priyanka.
14	B4S19164	S.RAJAKUMARI	S. Rajakumari.
15	B4S19165	R.RAJALAKSHMI	R. Rajalakshmi
16	B4S19166	M.SARANYA	M. Saranya.
17	B4S19167	G.SARGUNADEVI	G. Sugunadevi.
18	B4S19168	D.SHANAVAS	D. Shanavas.
19	B4S19169	S.SHYAMALA	S. Shyamala.
20	B4S19170	C.SIVA PRIYA	C. Siva Priya
21	B4S19172	M.TAMIL SELVI	M. Tamil selvi
22	B4S19173	S.VIJAYALAKSHMI	S. Vijayalakshmi.
23	B4S19174	T.R.NANDHINI	T. R. Nandhini.

HOD

PRINCIPAL

AMBIGA COLLEGE OF ARTS AND SCIENCE FOR WOMEN
ANNA NAGAR MADURAI-20
BATCH 2016-2017
III BSC (CS)

PROGRAM NAME: Recent trends in Entrepreneurs **DATE:** 07/02/17

S.NO	REG.NO	NAME	SIGNATURE
1.	B4S19351	R.ABARNA DEVI	Abarnadevi.R.
2.	B4S19352	S.ANGALA ESWARI	S. Angala eswari
3.	B4S19353	T.BACKIYALAKSHMI	T. Backiyalakshmi
4.	B4S19354	A.BANU PRIYA	A. Banupriya
5.	B4S19355	B.BENZIR BEGAM	B. Benzir Begam
6.	B4S19356	I.BOWGIYA	I. Bowgiya.
7.	B4S19357	M.DHIVYA BHARATHY	M. Divya Bharathy
8.	B4S19358	C.ELAVARASI	C. elavarasi
9.	B4S19359	J.GAYATHRI	J. Gayathri.
10.	B4S19360	R.GOMATHI	R. Gomathi
11	B4S19362	M.ILAKKIYA	M. Ilakkiya.
12	B4S19363	S.G.JEYALAKSHMI	S.G. Jeyalakshmi.
13	B4S19364	A.JEYA SRI	A. Jeya sri.
14	B4S19365	S.KARTHIGA	S. Karthiga.
15	B4S19366	K.KARUPILAKSHMI	K. Madura nandhini
16	B4S19368	V.MADURA NANDHINI	K. Maduranandhini.
17	B4S19369	K.MAHALAKSHMI	K. Mahalakshmi.
18	B4S19370	P.MATHU BALA	P. Muthu Bala.
19	B4S19371	S.MEENAKSHI	S. Meenakshi.
20	B4S19372	K.H.MONIKA	K.H Monika.
21	B4S19373	A.MYMOON RUMANA	A. mymoon Rumana
22	B4S19374	N.NANDHINI	N. Nandhini
23	B4S19375	R.PANDISELVI	R. Pandiselvi
24	B4S19376	N.PRIYADHARSHINI	N. Priyadharshini
25	B4S19378	M.SARANYA	M. Saranya
26	B4S19379	S.SOUNTHARAM	S. Sountharam.
27	B4S19380	K.SRUTHI INDIRA	K. Sruthi Indira
28	B4S19381	S.SUGA PRIYA	S. Sugapriya.
29	B4S19382	V.SUJITHA	V. sujitha
30	B4S19383	R.M. SUWATHI	R.M. Suwathi
31	B4S19384	S.UDHAYA SUGAPRIYA	S. Udhaya Sugapriya.
32	B4S19385	N.K.USHAKIRAN	N.K. Ushakiran
33	B4S19386	M.VALARMATHI	M. Valarmathi
34	B4S19387	R.VIJAYAVANITHA	R. Vijayavanitha
35	B4S19388	B.VINITHA	B. Vinitha

HOD

PRINCIPAL

AMBIGA COLLEGE OF ARTS AND SCIENCE FOR WOMEN

ANNA NAGAR, MADURAI - 20.

DEPARTMENT OF MICROBIOLOGY

B.SC. III YEAR- 216-2017

PROGRAMME : Recent trends in Entrepreneur **DATE:** 07/02/17

S.NO.	REGISTER NO.	STUDENT 'S NAME	SIGNATURE
1.	B4S19601	S.AKILA	S. Akila
2.	B4S19602	R.AMIRTHESWARI	R. Amirtheswari
3.	B4S19605	K.K.CHITHRA	K.K. Chithra
4.	B4S19606	S.DEVAKI	S. Devika
5.	B4S19607	A.DHARANI	A. Dharani
6.	B4S19608	K.DHARINI	K. Dharini
7.	B4S19609	J.DHIVYA	J. Dhivya
8.	B4S19610	P.DIVYA DURGA	P. Divya Durga
9.	B4S19611	S.GAYATHRI	S. Gayathri
10.	B4S19612	T.R.INDIRANI	T.R. Indirani
11.	B4S19613	R.JAKUBAR NISHA	R. Jakubar nisha
12.	B4S19615	P.KAVITHA	P. Kavitha
13.	B4S19616	A.KAYALVIZHI	A. Kayalvizhi
14.	B4S19617	G.KOWSALYA	G. Kowsalya
15.	B4S19618	J.KOWSALYA	J. Kowsalya
16.	B4S19619	P.KOWSALYA	P. Kowsalya
17.	B4S19620	P.LAKSHMI	P. Lakshmi
18.	B4S19621	A.LAVANYA	A. Lavanya
19.	B4S19622	G.LAVANYA	G. Lavanya
20.	B4S19623	B.MAHA LAKSHMI	B. Maha lakshmi
21.	B4S19624	R.MALARVIZHI	R. Malarvizhi
22.	B4S19625	K.MANJU	K. Manju
23.	B4S19626	C.MAREESWARI	C. Mareeshwari
24.	B4S19627	C.MARUTHAMMAL	C. Maruthammal
25.	B4S19628	M.MUTHU LAKSHMI	M. Muthu lakshmi

26.	B4S19629	M.MUTHUMARI	M. Muthu mari
27.	B4S19630	B.NAGASHANTHI	B. Nagashanthi
28.	B4S19631	M.NASEERA PARVEEN	M. Naseera
29.	B4S19632	K.NIVETHA	K. Nivetha
30.	B4S19634	M.PRIYANKA	M Priyanka
31.	B4S19635	M.RAJAVALLI	M. Rajavalli
32.	B4S19636	S.SANGEETHA	S. Sangeetha
33.	B4S19637	A.SANGEETHA PRIYA	A. Sangeetha Priya
34.	B4S19638	J.SARANYA	J. Saranya
35.	B4S19640	N.SONIYA	N. Soniya
36.	B4S19641	R.SUGA PRIYA(21.01.1997)	R. Suga Priya
37.	B4S19642	R.SUGA PRIYA(21.03.1997)	R. Suga Priya
38.	B4S19643	V.VANMATHINATCHIYAR	V. Vanmathinachiyar
39.	B4S19644	S.VEERA LAKSHMI	S. Veera Lakshmi
40.	B4S19645	B.VIJAYA LAKSHMI	B. Vijaya Lakshmi
41.	B4S19646	R.VINITHA	R. Vinitha
42.	B4S19647	R.VITHYA	R. Vithya

HOD

PRINCIPAL

AMBIGA COLLEGE OF ARTS AND SCIENCE FOR WOMEN
(AFFLIATED TO MADURAI KAMARAJ UNIVERSITY)
ANNA NAGAR, MADURAI -20.

DEPARTMENT OF CHEMISTRY-III YEAR

2016-2017

Title of the Program: Recent trends in Entrepreneur **Date:** 07/02/17

S.NO	REG.NO	NAME	SIGNATURE
1	B4S29252	M.ARUNADEVI	M.Arunadevi
2	B4S29253	S.FIRTHOUS FATHIMA	S.Firthoustan
3	B4S29254	U.HARIDHARSHINI	U.HariDharshini
4	B4S29255	T.ILAKKIYA	T. Ilakkiya
5	B4S29256	K.JAYANTHI	K. Jayanthi
6	B4S29257	A.KALAIYARASI	A Kalaiyarasi
7	B4S29258	P.KARPAGAM	P. Karpagam
8	B4S29259	N.KARTHIYAYINI	N. Karthiyayini
9	B4S29260	S.KAVITHA	S. Kavitha
10	B4S29261	P.KEERTHANA	P. Keerthana
11	B4S29262	R.R.KEERTHANA	R.R. Keerthana
12	B4S29263	N.MAHALAKSHMI	N. Mahalakshmi
13	B4S29264	P.MANIMEGALAI	P. Manimegalai
14	B4S29265	B.MEENA	B. Meena
15	B4S29266	R.MEENA	R. Meena
16	B4S29267	M.NALINI	M. Nalini
17	B4S29268	K.NANDHINI	K. Nandhini

18	B4S29270	N.PAPSUBHASHINI	N. Pasubhashini
19	B4S29272	R.PREETHI	R. Preethi
20	B4S29273	M.RAJATHI	M. Rajathi
21	B4S29274	P.RAJATHI	P. Rajathi
22	B4S29275	M.RAJESHWARI	M. Rajeshwari
23	B4S29276	B.B.RANI	BB. Rani
24	B4S29277	M.RUBIKA	M. Rubika
25	B4S29278	R.SARAVAPRIYA	R. Saravapriya
26	B4S29279	S.SAROJA	S. Saroja
27	B4S29280	S.SARUMATHI	S. Sarumathi
28	B4S29281	M.SASIKALA	M. Sasikala.
29	B4S29282	R.SATHYA	R. Sathya
30	B4S29284	S.THIVYAPATHI	S. Thivyapathi
31	B4S29285	R.VEERAMEENA	R. Veerameena
32	B4S29286	M.VIJAYALAKSHMI	M. Vijayalakshmi
33	B4S29287	B.YUVARANI	B. Yuvarani

HOD/CHEMISTRY

PRINCIPAL

AMBIGA COLLEGE OF ARTS AND SCIENCE FOR WOMEN
(AFFILIATED TO MADURAI KAMARAJ UNIVERSITY)
ANNA NAGAR, MADURAI-625 020, TAMIL NADU.
www.ambigacollege.com

DEPARTMENT OF PHYSICS
III YEAR –(2016 – 2017)

PROGRAM NAME : Recent Trends in Entrepreneurs **DATE :** 07/02/17

SL. NO.	REGISTER NUMBER	NAME OF THE STUDENT	SIGNATURE
1.	B4S19701	K.Aathi Sakthi	K. Aathi Sakthi
2.	B4S19702	N.Abishana	N. Abishana
3.	B4S19703	R.Aruna	R. Aruna
4.	B4S19705	P.Bhuvaneshwari	P. Bhuvaneshwari
5.	B4S19706	S.Bhuvaneshwari	S. Bhuvaneshwari
6.	B4S19707	S.Deepa	S. Deepa.
7.	B4S19708	M.Ilakiya	M. Ilakiya
8.	B4S19710	D.Hari Priya	D. Hari Priya
9.	B4S19711	R.Ilamathi	R. Ilamathi
10.	B4S19712	K.Krishnaveni	K. Krishnaveni
11.	B4S19713	T.Maheswari	T. Maheswari
12.	B4S19714	M.Meenal	M. Meenal
13.	B4S19715	C.Nilavu Priya	C. Nilavu Priya
14.	B4S19716	S.Nivetha	S. Nivetha
15.	B4S19717	R.Pandiselvi	R. Pandiselvi
16.	B4S19718	P.Pavithra	P. Pavithra
17.	B4S19719	B.Renuka	B. Renuka
18.	B4S19720	R.Sangeetha	R. Sangeetha.
19.	B4S19721	G.Saranya	G. Saranya.
20.	B4S19722	R.Saranya	R. Saranya.
21.	B4S19723	S.Saranya	S. Saranya
22.	B4S19724	B.Shanmugavalli	B. Shanmugavalli
23.	B4S19725	R.Subapriya	R. Subapriya
24.	B4S19726	L.Subalakshmii	L. Subalakshmii

25.	B4S19727	C.Suganya	C. Suganya
26.	B4S19728	A.Sulochana	A. Sulochana
27.	B4S19729	T.Surya	T. Surya
28.	B4S19730	P.Vanitha	P. Vanitha
29.	B4S19731	R.Ashika	R. ashika

PRINCIPAL

AMBIGA COLLEGE OF ARTS AND SCIENCE FOR WOMEN

(AFFILIATED TO MADURAI KAMARAJ UNIVERSITY)

ANNA NAGAR, MADURAI-625 020, TAMIL NADU.

www.ambigacollege.com

DEPARTMENT OF MATHEMATICS

III B.SC MATHEMATICS

PROGRAMME NAME: Recent trends in 2CH Entrepreneur **DATE:** 07/02/17

S.No	Register No	Name	Signature
1	B4S19451	Aarthiga.P	P Aarthiga
2	B4S19452	Aartheeshwari.S.	Aartheeshwari
3	B4S19453	Abinaya.U	Abinaya. U
4	B4S19454	Abiyana.S	B. Abinaya
5	B4S19455	Anna Lakshmi.P	Anna lakshmi
6	B4S19456	Annapoorna Lakshmi.M	Annapoorna Lakshmi
7	B4S19457	Badhar Nisha.H	
8	B4S19458	Bala Suganthi. P	P. Bala Suganthi
9	B4S19459	Bhuvaneswari. M	Bala Suganthi
10	B4S19460	Bibijohn@Sahana. M	M. Bhuvaneswari
11	B4S19461	Devishree. T	Bibijohn@Sahana
12	B4S19462	Elakkiya. M	Devishree
13	B4S19463	Gowsalya.M	Elakkiya
14	B4S19464	Gowsalya. R	Gowsalya. R.
15	B4S19465	Heera. A	Gowsalya. M
16	B4S19466	Hema. P	A. Heera
17	B4S19467	Ishwarya.K	Hema. P
18	B4S19468	Jeya Lakshmi. C	Ishwarya. K
19	B4S19469	Kamalewari.B	Jaya Lakshmi
20	B4S19470	Karthiga. A	Kamalewari. B
21	B4S19471	Karthiga.S	A. Karthiga
22	B4S19472	Kasthuri.T	Karthiga. S
23	B4S19473	P.Kokila	Kasthuri. T
24	B4S19474	P.Kowshalya	Kokila
25	B4S19475	S.Maniarasi	P. Kowshalya
26	B4S19476	R.Mohana Priya	S. Maniarasi
27	B4S19477	K.Muthu Prabha	S. Maniarasi
28	B4S19478	R.Muvina	K muthu Prabha
29	B4S19479	B.Nandhini	R. muvina
30	B4S19480	U.Naseeba Banu	B. Nandhini
31	B4S19481	R.Nithya	U. Naseeba Banu
32	B4S19482	K.Nivetha	R. Nithya
33	B4S19483	J.Pandi Meena	K. Nivetha
34	B4S19484	R.Pandimeena	R. Pandimeena
35	B4S19485	M.Parvathi	R. Pandimeena
36	B4S19486	A.Pothumani	M. Parvathi
37	B4S19487	S.Priyatharshni	A. Pothumani
37	B4S19487	S.Priyatharshni	A. Pothumani

40	B4S19490	K.Sangavi	K. Sangavi.
41	B4S19491	S.Saranya	S. Saranya
42	B4S19492	G.Saravana Priya	G. Saravana Priya
43	B4S19494	R.Selva Meena	R. Selva Meena
44	B4S19495	S.Sharajane	S. Sharajane
45	B4S19496	M.Sobna Muthu	M. Sobnamuthu
46	B4S19497	Soundarya	Soundarya
47	B4S19498	Sujitha	Sujitha
48	B4S19499	Syedali Fatima Mahaboobi. A	Syedalfmaha. A
49	B4S19500	Thamrai Selvi.M	Thenmozhi. m
50	B4S19501	Thenmozhi.M	Thenmozhi. M.
51	B4S19502	Vairamani. J	J. Vairamani
52	B4S19503	Valarmathi.S	valarmathi. s
53	B4S19504	Velunachiyar. M	m. velunachiyar
54	B4S19505	Venilakshmi.S	S. venilakshmi
55	B4S19506	Vinitha.D	Vinitha. D
56	B4S19507	Vinothini. R	Vinothini. R
57	B4S19508	Zareen Banu. S	zareen banu. S
58	B4S19509	Saraswathy Moyammal. K	saraswathy. K

HOD/ MATHEMATICS

PRINCIPAL

AMBIGA COLLEGE OF ARTS AND SCIENCE

ANNA NAGAR, MADURAI – 20.

CAREER GUIDANCE CELL

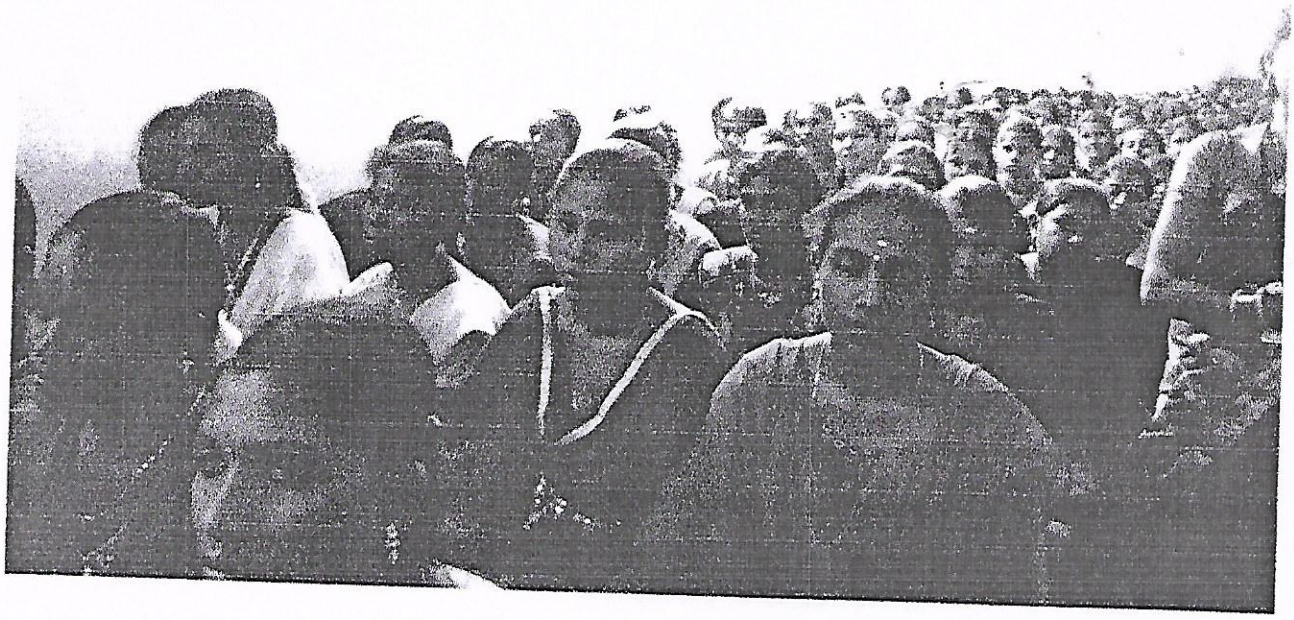

✆ 0452 - 2535613, 2533751

AMBIGA COLLEGE OF ARTS AND SCIENCE FOR WOMEN

(Affiliated to Madurai Kamaraj University)

AMBIGA CAMPUS, ANNA NAGAR, MADURAI - 625 020.

(Estd. under Dr. S. Solamalai Thevar - Pappathi Ammal Educational Trust.)

To Date :

G. Jeyanthan,
Director,
Literate frog,
Madurai.

Respected Sir,

Sub: To invite as a Chief Guest for Career Guidance for Girls (Career Guidance Cell) - **Reg.**

We are pleased to invite you as our Chief Guest for **G.Jeyanthan** MBA., M.Phil., SET., M.S.(London) on 31.08.2015 (Monday) at A.M. Hall in our Ambiga College of Arts and Science for Women, Anna Nagar, Madurai- 20. We will be honored by your gracious presence at our organization. We are eagerly awaiting your response.

Thank you,

PRINCIPAL

Principal
Ambiga College of Arts and Science For W
Anna Nagar, Madurai-625 020

accepted by
G. Jeyanthan



AMBIGA COLLEGE OF ARTS & SCIENCE FOR WOMEN

ANNA NAGAR, MADURAI – 20.

We cordially invite you for the

CAREER GUIDANCE PROGRAM

"Career Guidance for Women"

CHIEF GUEST

G. JEYANTHAN,

DIRECTOR, LITERATE FROG,

MADURAI.

PRESIDED BY

DR.S.A. RAZEEDA

Principal, Ambiga College Of Arts & Science for Women

Date : 31.08.2015 **Time :1.30 PM to 2.30 PM**

Venue: AM Hall

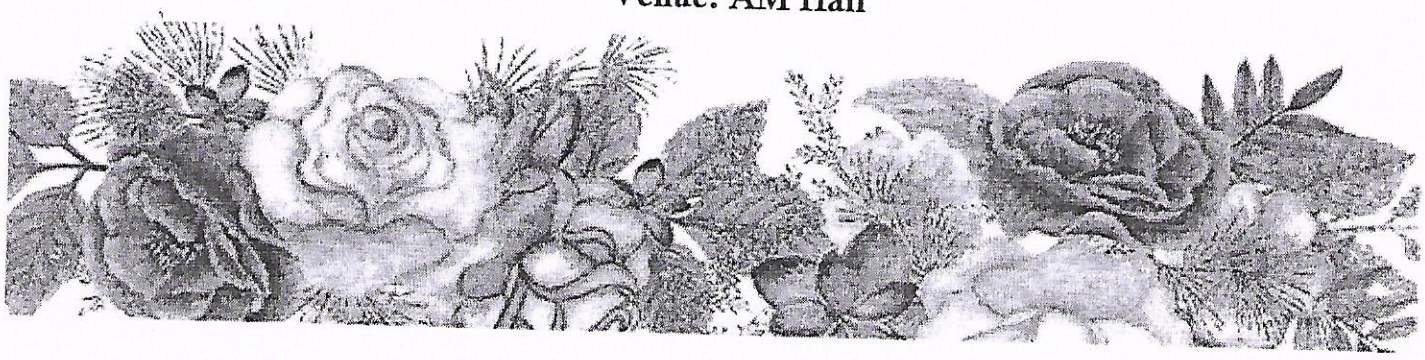

AMBIGA COLLEGE OF ARTS AND SCIENCE FOR WOMEN

ANNA NAGAR, MADURAI – 20.

CIRCULAR **28-08-2015**

All the III year students informed to attend the **Career Guidance Cell** (Career Guidance for Girls) Meeting on 31-08-2015 (Monday) at 1.30 PM.

CONVENER /CAREER GUIDANCE

PRINCIPAL

Principal
Ambiga College of Arts and Science For Women
Anna Nagar, Madurai-625 020

Copy to ;

Principal, VP's, Office
& All departments

AMBIGA COLLEGE OF ARTS AND SCIENCE FOR WOMEN

ANNA NAGAR, MADURAI – 20.

AGENDA

Participated By: All Third Year Students

Venue : Ayyavu Muthupillai Hall.

Event: Guest lecture under the topic "Career Guidance for Girls"

DATE : 31.08.2015

CHIEF GUEST: G. Jeyanthan, Director, Literate frog, Madurai.

No of Students Participated: 323

Points Discussed: Today, women and men are walking hand-in-hand at every sphere of life. They world no longer have boundaries bordered by four walls. The advent of modern technology along-with proper education and communication has given sufficient space to every woman to live her aspiration and dreams like never before.

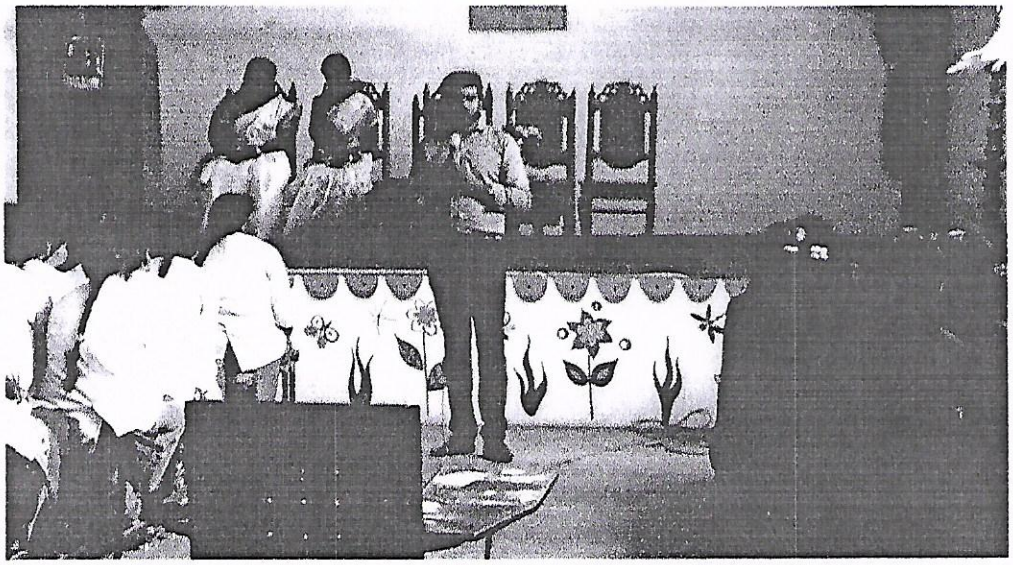

CONVENER /CAREER GUIDANCE

PRINCIPAL

Principal
Ambiga College of Arts and Science For Wo
Anna Nagar, Madurai-625 020

AMBIGA COLLEGE OF ARTS AND SCIENCE FOR WOMEN

ANNA NAGAR,MADURAI

DEPARTMENT OF TAMIL

III TAMIL 2015 - 2016

PROGRAMME: Career Guidance For Women **DATE:** 31.08.15

S.NO	REG.NO	NAME	SIGNATURE
1	B3236052	A.ANITHA	A Anitha
2	B3236055	R.DEEPA	R. Deepa
3	B3236056	P.DURGA DEVI	P. Durga Devi
4	B3236059	N.KALAPANA	N Kalapana
5	B3236061	T.KEERTHANA	T. Keerthana
6	B3236063	V.LAKSHMI	V Lakshmi
7	B3236064	P.MAHESWARI	P. Maheswari
8	B3236065	M.MALATHI	M. Malathi
9	B3236066	P.MAREESWARI	a
10	B3236067	V.MEENAKSHI	V. MEENAKSHI
11	B3236069	M.MUNEESWARI	M. Muneeswari
12	B3236070	M.MUNEESWARI	M. Muneeswari
13	B3236075	J.PANDI SELVI	J. Pandi Selvi
14	B3236076	C.PATTALAMMAL	C. Pattalammal
15	B3236077	S.POORNIMA	S. Poornima
16	B3236082	A.SEIYADALIFATHIMA	A. Seiyadalifathima
17	B3236083	M.SHANMUGA PRIYA	a
18	B3236084	R.SHANMUGA PRIYA	R. Shanmuga Priya
19	B3236085	G.SHARMILA	G. Sharmila
20	B3236086	A.SUBGA	A. Subga
21	B3236089	R.SWATHI	R. Swathi
22	B3236090	P.SWETHA	P. Swetha
23	B3236091	K.TAMIL SELVI	K. Tamil Selvi
24	B3236092	T.VANITHA	T. Vanitha
25	B3236094	A.RAMYA	A. Ramya

HOD:

PRINCIPAL:

AMBIGA COLLEGE OF ARTS AND SCIENCE FOR WOMEN

(AFFILIATED TO MADURAI KAMARAJ UNIVERSITY)

ANNA NAGAR, MADURAI-625 020, TAMIL NADU.

DEPARTMENT OF ENGLISH – 2015- 2016

III- YEAR

DATE: 31.08.15

TITLE OF THE PROGRAMME:

Career Guidance for Women.

S.NO	REGISTER NUMBER	STUDENT NAME	SIGNATURE
1.	B3A16801	ABIRAMI.M	Abirami
2.	B3A16802	AMUTHA.D	D. Amutha
3.	B3A16803	AYYAMMAL.M	Ayyammal
4.	B3A16804	AYYAMMAL.T	AYYAMMAL.T.
5.	B3A16805	BHARGAVI.S	Bhargavi.S
6.	B3A16806	BHUVANESWARI.M	a
7.	B3A16807	CHITRA.R	R. Chitra
8.	B3A16808	CHITRAKALA.M	M. chitrakala
9.	B3A16809	DEEPIKA BHARATHI.K	K. Deepika Bharathi
10.	B3A16810	DHANALAKSHMI.M	M. Dhanalakshmi
11.	B3A16811	DIVYA.E	E. Divya
12.	B3A16812	INDHUMATHI.I	Indhumathi. I
13.	B3A16813	JEYALAKSHMI. R	Jeyalakshmi
14.	B3A16815	KALPANA.V	V. Kalpana

15.	B3A16816	KANIMOZHI.T	T. kanimozhi
16.	B3A16817	KARTHIKA RANI.M	K Rani M.
17.	B3A16818	KEERTHANA.S	Keerthana.
18.	B3A16819	LAKSHMI.A	A. Lakshmi
19.	B3A16820	LOGESWARI.A	A. Logeshwari
20.	B3A16821	MAHALAKSHMI.C	C Mahalakshmi.
21.	B3A16822	MAHALAKSHMI.K	a
22.	B3A16823	MAHALAKSHMI.M	Maha lakshmi M.
23.	B3A16824	MARLISA NANCY EMIMA. J	J. Marlisa Nancy Emima
24.	B3A16825	MUTHU SELVI.K	K. muthuselvi
25.	B3A16826	NAGA LAKSHMI.S	Naga lakshmi.
26.	B3A16827	NANTHINI.S	S. Nanthini
27.	B3A16828	NITHYA@MUTHU PETCHI.A	Muthu
28.	B3A16829	NITHYA.M	M. Nithya
29.	B3A16830	NIVETHA.V	V. nivetha
30.	B3A16831	PANDILAKSHMI.R	PANDILAKSHMI
31.	B3A16832	PANDISELVI.S	Pandiselvi.s
32.	B3A16833	PAVITHRA.S	S. Pavithra
33.	B3A16834	POONKODI.T	Poonkodi
34.	B3A16835	PRAVEENA.P	P. Praveena
35.	B3A16844	SABIGA BEGAM.R	R. Sabiga Begam
36.	B3A16845	SAKTHI LAVANYA.M	a
37.	B3A16846	SARANYA.M	M. Saranya

38.	B3A16847	SATHYA.S	S. Sathya
39.	B3A16848	SELVA RANI.C	a
40.	B3A16849	SIVA SANGARI.P	P. Siva Sangari
41.	B3A16850	SORNALATHA.T.G	Sornalatha
42.	B3A16851	SUGANTHI.P	Suganthi. P.
43.	B3A16852	SUGANYA.P	P. Suganya
44.	B3A16853	SUMITHRA.P	SUMITHRA
45.	B3A16854	SURIYA.G	G. Suriya
46.	B3A16855	TAMIL SELVI.R	Tamilselvi
47.	B3A16856	THENMOZHI.M	Thenmozhi. M
48.	B3A16857	VAIDHESWARI.M	Vaidheswari
49.	B3A16858	VAIDHESWARI.P	VaiDHeswari
50.	B3A16859	VEERALAKSHMI.L	L. veeralakshmi
51.	B3A172201	PARIMALA DEVI.T	a

HOD/ENGLISH

PRINCIPAL

AMBIGA COLLGE OF ARTS AND SCIENCE FOR WOMEN
ANNA NAGAR MADURAI.
DEPARTMENTOF BUSINESS ADMINISTRATION
IIIBBB2016

Programme Career Guidance For Women. **Date:** 31.08.15

S.No	Reg.No	Name of the Student	Signature
1	B3221251	Aarthi K	Aarthi K.
2	B3221252	Ananthavalli S	Ananthavalli. S
3	B3221253	Anbukarasi V	Anbukarasi. V
4	B3221254	Anisfathima S	S.Anisfathima
5	B3221255	Annalakshmi R	Annalakshmi.R
6	B3221256	Deepika K	K. Deepika
7	B3221257	Durga devi R	Durga devi. R
8	B3221258	Elavarasi G	Elavarasi. G.
9	B3221259	Gayathri S	S. Gayathri
10	B3221260	Gokila G	Gokila G
11	B3221261	Jansi Rani G	Jansi Rani G
12	B3221262	Jeyalakshmi M	Jeyalakshmi. M
13	B3221263	Jeeva A	A. Jeeva
14	B3221264	Jothi K	Jothi. K.
15	B3221265	Kasthuri K	Kasthuri. K
16	B3221266	Kayalvizhi K	Kayalvizhi K.
17	B3221267	Keerthiga R	Keerthiga. R.
18	B3221268	Kiruthiga S	Kiruthiga. S
19	B3221269	Malarvizhi A	A Malarvizhi
20	B3221270	Manoshalini M	M. Manoshalini
21	B3221271	Mariselvi A	Mariselvi. A
22	B3221272	Mohanapriya P	Mohana Priya. P
23	B3221273	Muneeswari V	V Muneeswari
24	B3221274	Nandhini A	Nandhini. A
25	B3221275	Nandhini M	Nandhini. V
26	B3221276	Nithya C	Nithya. C.
27	B3221277	Pandiroja M	M. Pandiroja
28	B3221278	Pandiselvi S	pandiselvi. S
29	B3221279	Poonkodi M	poonkodi M
30	B3221280	Poornima R	R. Poornima.
31	B3221281	Priya M	Priya. M
32	B3221282	Priya P	Priya P
33	B3221283	Priya S	Priya. S
34	B3221284	Priyanka M	priyanka. M
35	B3221285	Priyanka T	priyanka. T
36	B3221286	Pushpavalli	pushpavalli
37	B3221287	Ramya K	Ramya
38	B3221288	Ramya seetha V	Ramya Seetha.V

39	B3221289	Rathika M	Rathika . M
40	B3221290	Revathy P	Revathy . P
41	B3221291	Sangeetha K	Sangeetha . K
42	B3221292	Santhana Prabavathi S	Santhana prabavathi . S
43	B3221293	Santhiya S	Santhiya . S
44	B3221294	Saranya P	Saranya . P
45	B3221295	Seema Parveen A	Seema parveen . A
46	B3221296	Serin Fathima	Serin Fathima
47	B3221297	Siva Ranjani P	Siva Ranjani . P
48	B3221298	Sree Nisha N	Sree Nisha . N
49	B3221299	Sri Vidhya R	Sri Vidhya . R
50	B3221300	Subanthi S	Subanthi . S
51	B3221301	Sudha A	Sudha . A
52	B3221302	Suganya P	Suganya . P
53	B3221303	Suga Priya P	suga priya . P
54	B3221304	Sundareshwari K	Sundareshwari . K
55	B3221305	Surya Prabha S	Surya prabha . S
56	B3221306	Tamil Selvi M	Tamil Selvi . M
57	B3221307	Thanapandi R	Thanapandi . R
58	B3221308	Thanga Lakshmi M	Thanga Lakshmi . M
59	B3221309	Vaishnavi K K	Vaishnavi . K . K
60	B3221310	Vijaya Dharshini M	vijaya dharshini . M

AMBIGA COLLEGE OF ARTS AND SCIENCE FOR WOMEN
(AFFILIATED TO MADURAI KAMARAJ UNIVERSITY)

ANNA NAGAR, MADURAI-625 020, TAMIL NADU.

DEPARTMENT OF COMMERCE

III B.COM 2015-2016

PROGRAM: Career Guidance for Women. **DATE:** 31.08.15

S.NO	REGISTER NUMBER	NAME	SIGNATURE
1.	B3514151	S.ANANDHA VALLI	ab
2.	B3514153	P.ANUSIYA	P. Anusiya
3.	B3514152	M.ANGALAESWARI	M. Angala
4.	B3514154	A.ARUL MOZHI	A. Arulmo
5.	B3514155	M.ARUNA	M. Aruna
6.	B3514156	V.CHITRA	V. Chithra
7.	B3514157	R.DEEPA LAKSHMI	R. Deepa lakshmi
8.	B3514158	A.DHARANI	A. Dharani
9.	B3514159	J.FAIJULA BANU	J. Fai
10.	B3514161	R.HARINI	R. Harini
11.	B3514162	M.HATHIJAA BEGAM	ab
12.	B3514163	S.R.HEMAMAI	M. Hathijaa
13.	B3514164	K.ISWARYA	K. Iswarya
14.	B3514168	S.KEERTHIGA	S. Keerthiga
15.	B3514169	S.KOUSALYA PANDI	ab
16.	B3514170	S.LAILA BANU	S. Laila Banu
17.	B3514171	K.LALITHA	K. Lalitha
18.	B3514172	R.LAVANYA	R. Lavanya
19.	B3514174	G.LOGESHWARI	G. Logeshwari
20.	B3514173	R.N.LEELAVATHI	R. N. Leela
21.	B3514175	U.MANIMALA	U. Manimala
22.	B3514176	K.MAHALAKSHMI	K. Mahalakshmi
23.	B3514177	C.MAHEESWARI	C. Maheeswari
24.	B3514180	K.MANIMEGALAI	K. Manimegalai
25.	B3514181	K.MEENA	K. Meena
26.	B3514182.	N.S.S MEENAKSHI	N.S.S. Meenakshi
27.	B3514184	K.MOUNICA	K.S.S. Mou
28.	B3514185	S.MUTHU VAZHAVANTHAL	ab
29.	B3514186	V.MUTHU IRULAYEE	V. Muthu Irulayee
30.	B3514187	R.MUTHU PRIYA	R. Muthu Priya
31.	B3514178	V.MALATHI	V. Malathi
32.	B3514183	S.MOHANA PRIYA	S. Mohana Priya
33.	B3514188	R.NAGA JOTHI	R. Naga

35.	B3514190	V.B.NANDHINI	V. B. nandhini
36.	B3514191	P.PACKIYA LAKSHMI	ab
37.	B3514192	M.PALANI SELVI	M. Palani Selvi
38.	B3514193	P.PANDI SELVI	P. Pandi Selvi
39.	B3514194	K.PAVITHRA	K. Pavithra
40.	B3514195	P.PRIYA	P. Priya
41.	B3514196	T.PRIYA	T. Priya
42.	B3514197	C.PRIYANKA	R. Priyadharshini
43.	B3514198	R.PRIYATHARSHINI	ab
44.	B3514199	J.RAJESHWARI	J. Rajeswari
45.	B3514200	K.RAJESHWARI	K. Rajeswari
46.	B3514201	N.RAMYA	N. Ramya.
47.	B3514202	B.RAVINA	B. Ramya.
48.	B3514203	A.REVATHI	A. Revathi
49.	B3514204	R.SANDHYA	R Sandhya.
50.	B3514205	J.SANGEETHA	J. Sangeetha.
51.	B3514206	V.SANGEETHA	V. Sangeetha.
52.	B3514207	M.SARANYA	S. Saranya
53.	B3514208	S.SARANYA	S Saranya.
54.	B3514209	B.SARANYA DEVI	B. Sathya
55.	B3514210	B.SATHYA	B. Sathya.
56.	B3514212	M.SHANMUGA PRIYA	ab
57.	B3514214	S.SUMATHI	S. Sumathi
58.	B3514215	S.SUMITRA	S. Sumithra.
59.	B3514216	T.SURYA	T. Surya
60.	B3514217	M.SUDHA	M. Sudha
61.	B3514218	L.VARALAKSHMI	L. Varalakshmi
62.	B3514219	K.VASUKI	K. Vasuki
63.	B3514220	B.VINOTHINI	B. Vinothini

AMBIGA COLLEGE OF ARTS AND SCIENCE FOR WOMEN

ANNA NAGAR, MADURAI-20

DEPARTMENT OF COMMERCE WITH COMPUTER APPLICATION

III B.COM (CA) -2015-2016

PROGRAM Career Guidance for Women **DATE** 31.8.15

S.NO	REG NO	NAME	SIGNATURE
1	B3514051	R.ADHEESHWARI	Adheeshwari
2	B3514052	A.ANISH FATHIMA	
3	B3514053	A.A.AYISHA SERIN	
4	B3514054	P.CHANDRALEKA	Chandraleka.
5	B3514055	C.CITRA DEVI	
6	B3514056	S.CTHIRA DEVI	Chithiradevi.
7	B3514057	M.DHANA PRIYA	Dhanapriya
8	B3514058	K.DIVYA	Divya
9	B3514059	G.DURGA DEVI	Durgadevi.
10	B3514060	R.GANESH WARI	Ganeshwari.
11	B3514061	D.GAYATHRI	Gayathri.
12	B3514062	M.HEMALATHA	Hemalatha.
13	B3514063	D.ILAKIYA	Ilakiya.
14	B3514064	M.JANSI RANI	M. Jansi Rani
15	B3514065	P.JEYA LAKSHMI	P. Jeyalakshmi
16	B3514066	M.MAHESH WARI	M
17	B3514067	G.MANI PANDI	G. Mani Pandi.
18	B3514068	K.MURUGESH WARI	K. Murugeshwari
19	B3514069	A.MUTHUMEENA	A. Muthumeena
20	B3514070	S.NANDHINI DEVI	S. Nandini devi
21	B3514071	D.PADMA PRIYA	D. Padma Priya.
22	B3514072	D.PANDIMA DEVI	D. Pandima Devi.
23	B3514073	A.PANDI MEENA	A. Pandimeena.
24	B3514074	C.PANDI SELVI	C. Pandiselvi
25	B3514075	P.POORNIMA	P. Poornima.
26	B3514076	R.PRIYANKA	R. Priyanka. P
27	B3514077	K.RAJA LAKSHMI	K. Rajalakshmi
28	B3514078	N.B.RAJ SHREE	N.B. Raj Shree.
29	B3514079	A.ROJA	A. Roja
30	B3514080	N.SAMUTHURA KANI	N. Samuthrakani
31	B3514081	R.SANGEETHA	R. Sangeetha
32	B3514082	A.SARANYA	A. Saranya
33	B3514083	M.SHARMILA BANU	M Sharmila Banu
34	B3514084	R.SENBAGA NITHYA	R. Senbaga Nithya
35	B3514085	A.SIVANI THAKUR	A. Sivani Thakur
36	B3514086	K.SUGANTHI	K Suganya
37	B3514087	S.SUGANYA	S Suganya
38	B3514088	P.SUGUNA	Suguna
39	B3514089	D.SURUTHI	D. Suruthi
40	B3514090	A.SYED ALI FATHIMA	A. Syed Ali Fathima
41	B3514091	S.R.VAISHNAVI	S.R. Vaishnavi
42	B3514092	S.VENNILA	S vennila
43	B3514093	R.VIDHYA	R vidhya
44	B3514094	R.YOGA LAKSHMI	R Yogalakshmi

AMBIGA COLLEGE OF ARTS AND SCIENCE FOR WOMEN
ANNA NAGAR MADURAI-20
III BSC (CS)
BATCH 2015-2016

PROGRAM NAME: Career Guidance for Women

DATE: 31/08/15

S.NO	REG.NO	NAME	SIGNATURE
1	B3119252	T.ANITHA	T.Anitha
2	B3119253	S.ANUPRIYA	S. Anupriya
3	B3119254	R.ANUSUYA@ANUJA	R.Anusuya
4	B3119255	R.AYISHA PARVEEN	R.Ayisha
5	B3119256	M.DHIVYA	M.Dhivya
6	B3119257	K.DIVYA	K.Divya
7	B3119258	V.DIVYABHARATHI	Divyabharathi
8	B3119259	B.DURGA DEVI	B. Durga Devi
9	B3119260	G.DURGA DEVI	B. Durga devi
10	B3119262	B.JEYA PRATHA	Jeyapratha
11	B3119264	R.KANIMOZHI	P. Kanimozhi
12	B3119267	P.LAVANYA	P. Lavanya
13	B3119268	A.MAHALAKSHMI	Mahalakshmi
14	B3119269	B.MAHALAKSHMI	B.Mahalakshmi
15	B3119270	K.MEGALA	K.Megala
16	B3119271	K.MITHRA	Mithra. K
17	B3119272	J.NITHYA	J.Nithya
18	B3119273	H.NIVETHA	H.Nivetha
19	B3119275	M.PARVATHAVARDHINI	Parvathavardhini
20	B3119276	P.POORNIMA	P. Poornima
21	B3119277	T.J.POORNIMA	T.J Poornima
22.	B3119278	E.PRERANA	E. Prerana
23.	B3119279	P.PRIYA	P.Priya
24.	B3119280	M.RAJALAKSHMI	M.Rajalakshmi
25.	B3119281	P.SAKTHEESWARI	P. Sakthesvari
26.	B3119283	M.SARANYA	Saranya. M
27.	B3119284	R.SARANYA	R.Saranya
28.	B3119285	M.J.SARUMATHI	M.J. Sarumathi
29.	B3119286	D.SELVAMEENA	D. Selvameena
30.	B3119287	R.SOUNDARYA	R. Soundarya
31.	B3119288	L.K.SRIDEVI	L.K. Sridevi
32.	B3119289	N.SUBHA	Subha. N
33.	B3119290	S.SUBHA	S. Subha
34.	B3119291	T.G.SUSHMITHAMAI	T.G. Sushmithamai
35.	B3119292	S.D.UMA	S.D. Uma
36.	B3119293	R.USHARANI	R.Usharani
37.	B3119294	B.VAITHEESWARI	B.Vaitheeswari
38.	B3119295	S.VANMATHI	S.Vanmathi
39.	B3119297	P.VIJAYALAKSHMI	P. Vijayalakshmi
40.	B3119298	M.VINITHA MUTHU	M. Vinitha muthu
41.	B3119299	V.S.ABIRAMI	V.S. Abirami

HOD

PRINCIPAL

AMBIGA COLLEGE OF ARTS AND SCIENCE FOR WOMEN
ANNA NAGAR MADURAI-20
III BCA
BATCH 2015-2016

PROGRAM NAME: Career Guidance for Women **DATE:** 31/08/15

S.NO	REG.NO	NAME	SIGNATURE
1.	B3119151	S.APARANA	S. Aparna
2.	B3119152	P.ASWINI	P. Aswini
3.	B3119153	R.INDHUMATHI	Indhumathi. R
4.	B3119154	R.JEYADURGA	Jeyadurga. R
5.	B3119155	P.Y.KANAGAVALLI	P y. Kanagavalli
6.	B3119156	N.MAHABOOBBEGUM	N. mahaboobbeegum
7.	B3119158	S.MUTHEESWARI	mutheeswari. S
8.	B3119159	R.NANDHINI	R. Nandhini
9.	B3119160	J.NISHA	Nisha. J
10.	B3119161	K.RAMYA	ramya. K
11.	B3119162	S.RANJANI	ranjani. S
12.	B3119163	N.REVATHI	N. Revathi
13.	B3119164	M.J.SHARMILA	M. J. Sharmila
14.	B3119165	M.SORNAMUKHI	Sornamukhi. M
15.	B3119166	N.SUNDARESWARI	Sundareswari. N
16.	B3119167	R.THARANI	Tharani. R
17.	B3119168	G.VANITHA	G. Vanitha.
18.	B3119169	D.VENNILA	Vennila. D
19.	B3119170	G.VENNILA	Vennila. G

HOD

PRINCIPAL

AMBIGA COLLEGE OF ARTS AND SCIENCE FOR WOMEN

ANNA NAGAR, MADURAI - 20.

DEPARTMENT OF MICROBIOLOGY

B.SC. III YEAR– 2015-2016

PROGRAMME : Career Guidance for Women

DATE: 31/08/15

S.NO.	REGISTER NO.	STUDENT 'S NAME	SIGNATURE
1	B3119501	A.ADITHYADEVI	A. Adithyadevi
2	B3119502	N.ANNAPOORANI	N. Annapoorani
3	B3119503	K.APSARADEVI	K. Apsaradevi
4	B3119504	P.ARIYADHARANI	P. Ariyadharani
5	B3119505	S.ASHIYANASRIN	S. Ashiyanasrin
6	B3119506	T.AZHAGUPRIYA	T. Azhagupriya
7	B3119507	A.BANUPRIYA	A. Banupriya
8	B3119508	B.BENAZIR BANU	B. Benazir Banu
9	B3119509	S.BENAZIR FATHIMA	S Benazir fathima
10	B3119510	M.BHUVANESWARI	M. Bhuvaneswari
11	B3119511	N.DEVIMANI	N. Devimani
12	B3119512	P.GOWTHAMI	P. Gowthami
13	B3119515	M.KALA	M. Kala
14	B3119516	L.KALAISELVI	L. Kalaiselvi
15	B3119517	T.KALIYADEVI	T. Kaliyadevi
16	B3119518	S.MAHALAKSHMI	S. Mahalakshmi
17	B3119519	V.MANIMALA	V. Manimala
18	B3119520	K.MARI	K. Mari
19	B3119521	K.MARISELVI	K. Mariselvi
20	B3119522	N.MONIKA	N Monika
21	B3119523	J.PARVEEN	J. Parveen
22	B3119524	M.PAVITHRA	M. Pavithra
233	B3119525	T.POUNUPRIYA	T. Pounupriya
24	B3119526	M.P.PRABHAVATHI	M.P. Prabavathi
25	B3119527	A.PRIYA	A. Priya

26	B3119528	R.PRIYADHARSHINI	R. Priyadh
27	B3119529	R.RAJALAKSHMI	R. Rajalakshmi
28	B3119530	R.RAMALAKSHMI	R. RAMALAKSHMI
29	B3119531	S.RAMALAKSHMI	S. Ramalakshmi
30	B3119532	A.RAMYAPRABHA	A. Ramya Prabha
31	B3119535	R.SATHYA	R. Sathya
32	B3119537	N.SHOBANA	n. Shobana
33	B3119538	S.SOWNDHARYA	S. Sowndharya
34	B3119539	M.SUDHA	M. Sudha

R. Dakshan
HOD

PRINCIPAL

AMBIGA COLLEGE OF ARTS AND SCIENCE FOR WOMEN
(AFFILIATED TO MADURAI KAMARAJ UNIVERSITY)
ANNA NAGAR, MADURAI-625 020, TAMIL NADU.
www.ambigacollege.com

DEPARTMENT OF PHYSICS
III YEAR —(2015 – 2016)

PROGRAM NAME : Career Guidance For Women

DATE : 31/08/15

SL. NO.	REGISTER NUMBER	NAME OF THE STUDENT	SIGNATURE
1.	B3119601	M. Aanandha Priya	M. Aanandha Priya
2.	B3119602	B.Anbu Selvi	B Anbu Selvi
3.	B3119603	G.Arul Selvi	G. Arul Selvi
4.	B3119604	M.Aruna Devi	M. Aruna Devi
5.	B3119605	A.Devi	A. Devi
6.	B3119606	M.Dhivya	M. Dhivya
7.	B3119607	B.Dhivya	B. Dhivya
8.	B3119608	M.Gowsalya	M. Gowsalya
9.	B3119609	K.Gurupriya	K. Gurupriya
10.	B3119610	M.Jegatha	M. Jegatha
11.	B3119611	K.Maheswari	K. Maheswari
12.	B3119612	G.Mala	G Mala
13.	B3119613	B.Murugeshwari	B. Murugeshwari
14.	B3119614	K.Navanitha	K. Navanitha
15.	B3119615	G.Nivetha	G. Nivetha
16.	B3119616	S.Priyadharshini	S Priya Dharshini
17.	B3119618	M.Sarojini	M. Sarojini
18.	B3119619	S.Shanthini	S. Shanthini
19.	B3119621	G.Supriya	G. Supriya
20.	B3119622	T.Suriya	T. Suriya
21.	B3119623	G.Thilagavathi	G. Thilagavathi
22.	B3119624	C.Vanmathi	C. Vanmathi
23.	B3119625	S.Vinothini	S. Vinothini

PRINCIPAL

AMBIGA COLLEGE OF ARTS AND SCIENCE FOR WOMEN

(AFFILIATED TO MADURAI KAMARAJ UNIVERSITY)

ANNA NAGAR, MADURAI-625 020, TAMIL NADU.

www.ambigacollege.com

DEPARTMENT OF MATHEMATICS

III B.SC MATHEMATICS

PROGRAMME NAME: Career Guidance for Women 2016 **DATE:** 31/08/15

S.NO	REG.NO	NAME	SIGN
1	B3119352	K.M.ALAGUDEVI	K.M. Alagudevi
2	B3119353	K.AMUTHA	K. Amu
3	B3119354	S.ANNA LAKSHMI	Anna Lakshmi
4	B3119355	P.ANNA LAKSHMI	P. Annalakshmi
5	B3119356	A.ARUNA DEVI	Aruna Devi
6	B3119357	D.ASHA	D. Asha
7	B3119358	T.DEEPA	T. Deepa
8	B3119359	K.DEVIPRIYA	Devipriya
9	B3119360	S.DHIVYA	S. dhivya.
10	B3119361	P.DIVYA	P. Divya
11	B3119362	N.DIVYA MARY	Divya Mary
12	B3119363	Y.GAYATHRI	Y. Gayathri.
13	B3119364	G.R. GENNIFER	Gennifer
14	B3119366	S.HEMA MALINI	S. hema malini.
15	B3119367	S.HEMA LATHA	Hema
16	B3119368	M.ISHWARYA	M. Ishwarya
17	B3119369	N.JENISHA	N. Jenisha
	B3119370	M.JEYANATCHI	

20	B3119373	C.KRISHNAPRIYA	Krishna P
21	B3119374	K.R.LALITHA	Lalitha.
22	B3119375	P.MAHALAKSHMI	P. Mahalakshmi
23	B3119376	D.MEENAL	D. Meenal
24	B3119377	K.MONISHA DEVI	K. Devi
25	B3119378	P.MURUGESHWARI	Murugeshwari
26	B3119380	A.NAGARATHINAM	Nagaraj
27	B3119381	N.NANDHINI	N. Nandhini
28	B3119382	S.NANDHINI KUMARI	Nandhini
29	B3119383	K.NANDHINI	Nandhini
30	B3119384	S.PANDI MEENA	S. Pandi mea
31	B3119385	A.PONMALAR	A Ponmalar.
32	B3119386	K.PARBAVATHI	A
33	B3119387	V.PRIYATHARSHINI	Priya
34	B3119388	J.RETCHANAYA MERCY	J. Ratchagaya
35	B3119389	A.SAGAYA RUBY	Sagaya
36	B3119391	A.SEETHALAKSHMI	
37	B3119393	B.SINDHU	B. Sindhu
38	B3119394	V.SUVITHA	V. Suvitha.
39	B3119390	M.SARASWATHI	A
40	B3119396	A.UMA MAHESWARI	Uma
41	B3119397	S.VIJAYALAKSHIMI	A
42	B3119398	V.VIMALA DEVI	Vimala.
43	B3119399	S.VINOTHINI	S Vinothini
44	B2121621	C.KAYAL VIZHI	C. Kayal Vizhi

AMBIGA COLLEGE OF ARTS AND SCIENCE

ANNA NAGAR, MADURAI – 20.

CAREER GUIDANCE CELL

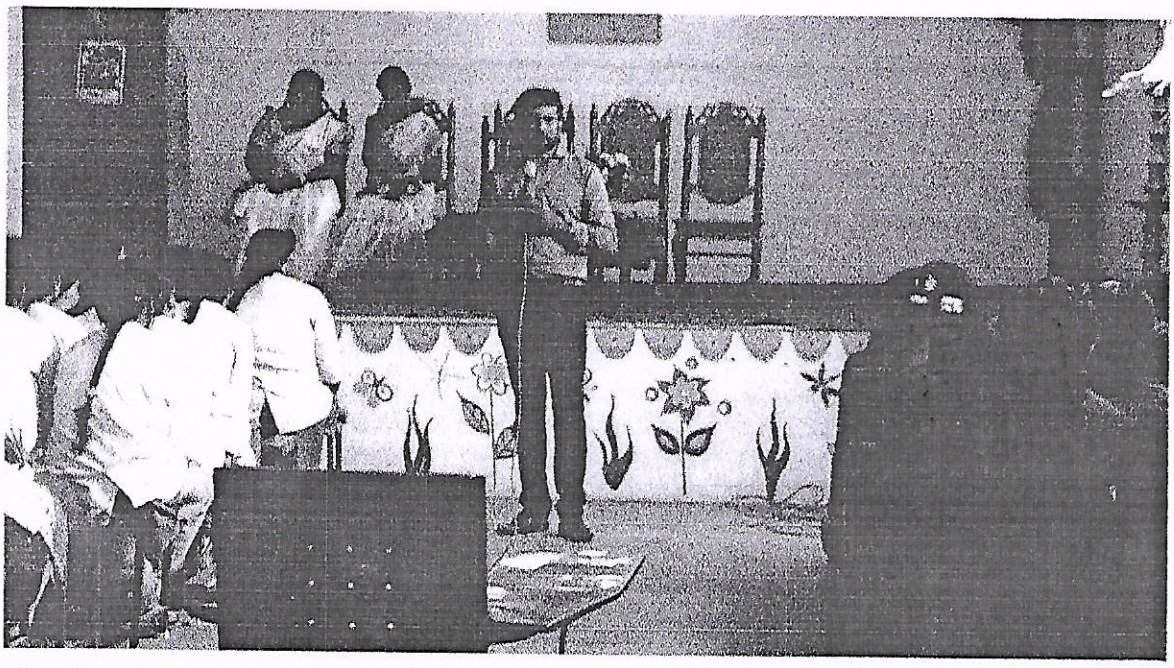

✆ 0452 - 2535613, 25337

AMBIGA COLLEGE OF ARTS AND SCIENCE FOR WOMEN

(Affiliated to Madurai Kamaraj University)

AMBIGA CAMPUS, ANNA NAGAR, MADURAI - 625 020.

(Estd. under Dr. S. Solamalai Thevar - Pappathi Ammal Educational Trust.)

Date :

To

S.Kanagasabai
L & T Infotech,
Block 4, DLF IT Park,
SEZ Campus, 1/124,
Shivaji Gardens, Manapakkam,
Chennai.

Respected Madam,

Sub: To invite as a Chief Guest for "Personality Development" (Career Guidance Cell) - **Reg.**

We are pleased to invite you as our Chief Guest for S.Kanagasabai on 10-09-2014 (Wednesday) at A.M. Hall in our Ambiga College of Arts and Science for Women, Anna Nagar, Madurai- 20. We will be honored by your gracious presence at our organization. We are eagerly awaiting your response.

Thank you,

Accepted
S.Kanagasabai

PRINCIPAL

Principal
Ambiga College of Arts and Science For Wo
Anna Nagar, Madurai-625 020



AMBIGA COLLEGE OF ARTS & SCIENCE FOR WOMEN

ANNA NAGAR, MADURAI – 20.

We cordially invite you for the

CAREER GUIDANCE PROGRAM

"Personality Development"

CHIEF GUEST

S.Kanagasabai

L & T Infotech,

Shivaji Gardens, Manapakkam,

Chennai.

PRESIDED BY

DR.S.A. RAZEEDA

Principal, Ambiga College Of Arts & Science for Women

Date : 10.09.2014 **Time :3.00 PM to 4.00 PM**

Venue: AM Hall



AMBIGA COLLEGE OF ARTS AND SCIENCE FOR WOMEN

(AFFILIATED TO MADURAI KAMARAJ UNIVERSITY)

ANNANAGAR, MADURAI-20.

www.ambigacollege.com

CIRCULAR

All the III year students informed to attend the **Career Guidance Cell** (Personality Development) Meeting on 10-09-2014 (Wednesday) at 2.45 PM.

CONVENER /CAREER GUIDANCE

PRINCIPAL

Principal
Ambiga College of Arts and Science For Women
Anna Nagar, Madurai-625 020

copy to:

Principal, VP's, Office
& All departments

172

AMBIGA COLLEGE OF ARTS AND SCIENCE FOR WOMEN

(AFFILIATED TO MADURAI KAMARAJ UNIVERSITY)

ANNANAGAR, MADURAI-20.

www.ambigacollege.com

Participated By: All Third Year Students

Venue : Ayyavu Muthupillai Hall.

Event: Guest lecture under the topic "Personality Development"

Date : 10-09-2014

Chief guest: P S.Kanagasabai, L & T Infotech, Block 4, DLF IT Park, SEZ Campus, 1/124, Shivaji Gardens, Manapakkam, Chennai.

No of Students Participated: 318

Points Discussed: **Personality** of a person is defined as the amalgamation of qualities and attributes which contribute to the person s character and image. It arises from within and makes us who we are. The personality of an individual is determined and judged by his/her appearance, behavior, attitude, education, values and some more varying characteristics.

CONVENER /CAREER GUIDANCE

PRINCIPAL

Principal
Ambiga College of Arts and Science For Wome
Annanagar, Madurai-625 020

Ambiga college of arts and science for women

Anna nagar, Madurai – 20.

Career guidance cell

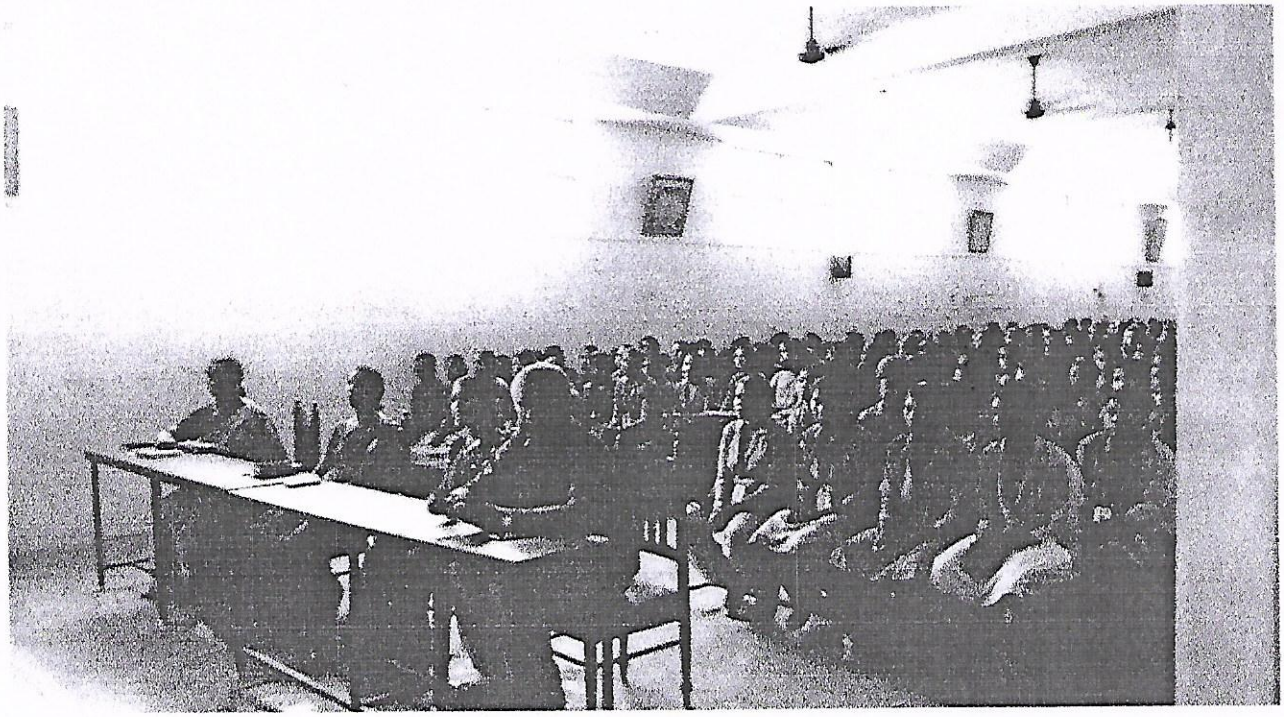

AMBIGA COLLEGE OF ARTS AND SCIENCE FOR WOMEN

ANNA NAGAR,MADURAI

DEPARTMENT OF TAMIL

III B.A TAMIL -2014

PROGRAMME: **DATE:**

S.NO	REG.NO	NAME	SIGNATURE
1	B2236352	S.ALAGUVIVETHA	S. Alaguvivetha
2	B2236353	M.BACKIYA LAKSHMI	M. Backiya Lakshmi
3	B2236355	M. ILAKKIYA	M. Ilakkiya.
4	B2236357	K.KALEESWARI	K. Kaleeswari
5	B2236358	K.KALIYAMMAL	K. Kaliyammal
6	B2236359	J.KAMU PRIYA	J. Kamu Priya
7	B2236362	N.MEENA	N. Meena.
8	B2236363	M.MEENAKSHI	M Meenakshi
9	B2236364	K.NAGA POORANI	K. Naga Poorani
10	B2236369	T.SEETHA	T. Seetha.
11	B2236370	J.SUGANYA	J. Suganya
12	B2236371	R.SUGANYA	R. Suganya
13	B2236375	C.RATHIKA	C. Rathika.

HOD **PRINCIPAL**

AMBIGA COLLEGE OF ARTS AND SCIENCE FOR WOMEN

(AFFILIATED TO MADURAI KAMARAJ UNIVERSITY)

ANNA NAGAR, MADURAI-625 020, TAMIL NADU.

DEPARTMENT OF ENGLISH – 2014- 2015

III- YEAR

TITLE OF THE PROGRAMME: Personality Development **DATE:** 10-09-2014

S.NO	REGISTER NUMBER	STUDENT NAME	SIGNATURE
1.	B22362201	AMUTHA.K	Amutha.
2.	B22362202	ANITHA.S	Anitha. S
3.	B22362203	ANU PRIYA.P	P. Anupriya
4.	B22362204	ARUMUGAJOTHI.P	Arumugajothi. P.
5.	B22362205	BANU.A	Banu A.
6.	B22362206	BEEMA BANU.N	Beema Banu. N.
7.	B22362207	BHUVANESHWARI.T	Bhuvaneshwari
8.	B22362208	DHANALAKSHMI.M	Dhanalakshmi.
9.	B22362209	DHANAPAKIYAM.M	Dhana pakiyam
10.	B22362210	DHANYA SELVI.K	Dhanya Selvi. K
11.	B22362211	DIVYA BHARATHI.M	Divya Bharathi
12.	B22362212	DIVYA.S	Divya.
13.	B22362213	GEETHA.D	Geetha
14.	B22362214	ILAKKIYA.C	C. Ilakkiya
15.	B22362215	INDURANI.V	Induvani. V
16.	B22362216	JEYA CHITHRA.P	Jeya chithra. P.
17.	B22362217	JOTHI PRIYA.S	Jothi Priya
18.	B22362218	KALAI SELVI.K	Kalai Selvi. K.
19.	B22362219	KALAMATHI. V	Kalamathi. V

20.	B22362220	KASTHURI.G	Kasthuri
21.	B22362222	KAVERI.T	T. Kaveri
22.	B22362223	KAVITHA.C	C. Kavitha
23.	B22362224	KAVITHA.K	Kavitha
24.	B22362225	MAHA DEVI.S	Mahadevi. S
25.	B22362226	MAHESWARI.P	Maheswari
26.	B22362227	MALARKODI.P	Malarkodi. P
27.	B22362228	MARI.S	A
28.	B22362229	MEHALA.A	A. Mehala
29.	B22362233	MUNEESWARI.K	Muneeswari
30.	B22362234	MUNEESWARI.S	
31.	B22362235	MUTHUSELVI.P	Muthuselvi
32.	B22362236	MUTHUMARI.P	Muthumari. P
33.	B22362237	NAGA LAKSHMI.P	Nagalakshmi
34.	B22362238	NALINI.S	S. Nalini
35.	B22362241	NATHIYA.S	
36.	B22362243	PADMA PRIYADHARSHINI.N	Padma Priyadharsini
37.	B22362244	PANDI MEENA.S	Pandi meena
38.	B22362245	PETCHYAMMAL.P	a
39.	B22362246	POTHUPONNU.P	Pothuponnu
40.	B22362247	PRADEEPA.A.P	Pradeepa
41.	B22362248	RADHI MEENA.M	Radhi meena. M.
42.	B22362249	RAJESWARI.S	S. Rajeswari
43.	B22362250	RAMYA.M	Ramya
44.	B22362251	RANJITHA.G	Ranjitha
45.	B22362253	RANJITHA.R	Ranjitha
46.	B22362254	SANGEETHA.T.S	Sangeetha. T.S
47.	B22362255	SANTHIYA.M	Santhiya
48.	B22362256	SASIKALA.G	G. Sasikala
49.	B22362257	SATHYA.S	a
50.	B22362258	SHARMILA.G	Sharmila

51.	B22362259	SOBANA.C	Sobana.C
52.	B22362260	SINDHUJA.R	Sindhuja
53.	B22362261	SIVARANJANI.J	Sivaranjani.J
54.	B22362262	SOUNDHARYA.P	Soundarya.
55.	B22362263	SUGANTHI.P	Suganthi.P
56.	B22362264	SUGANYA.K	Suganya
57.	B22362265	SURUTHI PRABHA.B	Suruthiprabha.B
58.	B22362266	THENMOZHI.K	Thenmozhi.K
59.	B22362267	USHA.M	a
60.	B22362268	VANITHA.R	Vanitha
61.	B22362269	VEERU.U	Veeru
62.	B22362270	VENKADESWARI.C	Venkadeshwari.C
63.	B22362271	VIDHYA MALAR.R	Vidhyamalar.A
64.	B22362265	VINODHINI.D	Vinodhini
65.	B2236243	YUVARANI.A	YuvaRani

HOD/ENGLISH

PRINCIPAL

AMBIGA COLLGE OF ARTS AND SCIENCE FOR WOMEN
ANNA NAGAR MADURAI.
DEPARTMENTOF BUSINESS ADMINISTRATION
IIIBBA2015

Programme Personality Development **Date:** 10-09-2014

S.No	Reg.no	Name of the Student	Students Signature
1	B2221601	Aadivelli M	Aadivelli.m
2	B2221602	Ajitha C	Ajith.c
3	B2221603	Ajitha M	Ajitha.m
4	B2221604	Annalakshmi S	Annalaksh.s
5	B2221605	Arthy C	Arthy.c
6	B2221606	Aru Suganya A	Aruna Devi S
7	B2221607	Aruna Devi S	Bhuvaneshwari K
8	B2221608	Bhuvaneshwari K	Deepa M
9	B2221609	Deepa M (D-1st sem)	Deepa.m
10	B2221610	Deepa M	Divya Tharsana R
11	B2221611	Divya Tharsana R	Durga Devi.K R
12	B2221612	Durga Devi K R	M.Hema latha
13	B2221613	Hema Latha M	Hema lata.M
14	B2221614	Janani M	M.Janani
15	B2221615	Kalaivani T	T.Kalaivani
16	B2221616	Kamatchi M	M.kaMatchi
17	B2221617	Karthika M	Karthiga.m
18	B2221618	Krishna veni A	Krishna Veni.A
19	B2221619	Mahalakshmi R	R.Mahalakshmi
20	B2221620	Malarkodi R	malarkodi R
21	B2221621	Monisha M	M.monisha.
22	B2221622	Murugavalli V	Murugavalli.V
23	B2221623	Murugeswari J	Murugeswari
24	B2221624	Muthusulayee G	Muthu
25	B2221625	Nagalakshmi T	T.Nagalakshmi
26	B2221626	Nandhini K	Nandhini
27	B2221627	Nandhini M	M.Nandhini
28	B2221628	Naveena devi S	Naveena devi
29	B2221629	Priya P	Priya.
30	B2221630	Priyanka T	Priyanka.
31	B2221631	Rajeshwari R	Rajeeswari
32	B2221632	Ramya R	Ramya
33	B2221633	Renuga Devi V	Renuga devi.V
34	B2221634	Sangeetha K	Sangeetha.K
35	B2221635	Sarguna priya J	J.Sarguna Priya
36	B2221636	Siva Roobini V	V.Siva Roobini
37	B2221637	Soniya N	Soniya.N
38	B2221638	Soorammal R	R.Soorammal

39	B2221639	Subarna R	Subarna.R
40	B2221640	Sudha K	Sudha.K
41	B2221641	Suganya M	Suganya.M
42	B2221642	Sureka V	Surega.V
43	B2221643	Tamilarasi M	Tamilarasi.M
44	B2221644	Tamilarasi P	Tamilarasi
45	B2221645	Valarmathi P	Valarmathi
46	B2221646	Vinitha S	

AMBIGA COLLEGE OF ARTS AND SCIENCE FOR WOMEN
(AFFILIATED TO MADURAI KAMARAJ UNIVERSITY)
ANNA NAGAR, MADURAI-625 020, TAMIL NADU.

DEPARTMENT OF COMMERCE

PROGRAM : Personality Development **III B.COM (2014 – 2015)** DATE : 10-09-2019.

S.NO	REGISTER NUMBER	NAME	SIGNATURE
1.	B2515051	M.AARTHI	M. Aarthi
2.	B2515052	S.ABINAYA	S. Abinaya
3.	B2515054	M.ALAGUSELVI	M. Alaguselvi
4.	B2515056	R.ARCHANA DEVI	R. Archana devi
5.	B2515057	S.ARULMOZHI	S. Arulmozhi
6.	B2515058	M.BENASERBAGAM	M. Benaseer Begam.
7.	B2515060	K.DIVYA BHARATHI	K. Divya Bharathi
8.	B2515061	M.DURGA DEVI	M. Durga devi
9.	B2515062	G.EVEKA	G. Eveka.
10.	B2515063	R.GURULAKSHMI	R. Gurulakshmi
11.	B2515064	K.INDUMATHI	K. Indumathi
12.	B2515066	K.ISWARYA	K. Iswarya
13.	B3514151	S.ANANDHA VALLI	S. Anandha valli
14.	B2515067	R.JAYANTHI	R. Jayanthi
15.	B2515068	S.JOTHIPRIYA	S. Jothi priya
16.	B2515069	G.KALAIYARASI	G. Kalaiyarasi
17.	B2515070	K.KALEESWARI	K. Kaleeswari
18.	B2515071	B.KARTHIK PRIYA	B. Karthik priya
19.	B2515072	T.KARTHIYAPRIYA	T. Kathiya priya
20.	B2515073	A.KOKILA	A. kokila
21.	B2515074	J.LAKSHMI PRIYA	J. Lakshmipriya.
22.	B2515076	P.MARUTHUPANDIYAMMAL	P. maruthupandiyammal
23.	B2515077	M.NANDHINI DAYANA	M. Nandhini Dayana
24.	B2515079	A.NIMMY PRATHANA	A. Nimmy Prathana
25.	B2515080	K.NIRMATHA	K. Nirmatha
26.	B2515081	L.PANJAMMAL	L. panjammal
27.	B2515082	U.PANDISELVI	U. pandiselvi
28.	B2515083	A.PANDISELVI	A. Pandiselvi
29.	B2515084	K.PAVITHRA	K. Pavithra
30.	B2515085	M.PAVITHRA	M. Pavithra
31.	B2515086	M.PRITHIKA	M. Prithika
32.	B2515087	A.PRIYA	A. Priya
33.	B2515088	B.PRIYA	B. Priya
34.	B2515089	M.PRIYA	M. Priya
35.	B2515090	M.PRIYANKA	M. Priyanka
36.	B2515091	I.RABIYATH BASARIYA	I. Rabiyath Basariya
37.	B2515092	M.RAJALAKSHMI	M. Rajalakshmi
38.	B2515093	R.RAMUESWARI	R. Ramueswari
39.	B2515094	N.RAMYA	N. Ramya
40.	B2515095	J.RANJITHA	J. Ranjitha
41.	B2515096	M.RANJITHA	M. Ranjitha.
42.	B2515097	S.ROOBIA	S. Roobia
43.	B2515098	R.SAMUNDEESWARI	R. Samundeswari

45.	B2515100	P.SARANYA	Saranya
46.	B2515101	T.SARANYA	Saranya
47.	B2515102	L.SAROJINI	Sarojini
48.	B2515103	M.SATHYA	Sathya
49.	B2515104	P.SATHYA	Sathya
50.	B2515105	B.SHANMUGAPRIYA	Shanmuga Priya
51.	B3514194	K.PAVITHRA	Pavithra
52.	B2515106	N.SANTHI	Santhi
53.	B2515107	M.SIVASANKARI	Sivasankari
54.	B2515108	K.SOWMIYA	Sowmiya
55.	B2515109	M.SOWMIYA	Sowmiya
56.	B2515110	S.SUBA	Suba
57.	B2515111	B.SUGAPRIYA	Suga Priya
58.	B2515112	N.SUNDHARI	Sundhari
59.	B2515113	M.TAMIL SELVI	Tamil Selvi
60.	B2515114	K.THANGA CHANDRA	Thanga Chandra
61.	B2515115	M.THASLEEMA	M. Thasleema
62.	B2515117	A.VALARMATHI	Valarmathi
63	B2515118	P.VENI	Veni
64	B2515119	S.VIDHYA	Vidhya

R.Sh

AMBIGA COLLEGE OF ARTS AND SCIENCE FOR WOMEN
ANNA NAGAR, MADURAI-20
DEPARTMENT OF COMMERCE WITH COMPUTER APPLICATION
III B.COM (CA) -2014-2015

PROGRAM Personality Development DATE 10-09-2014

S.NO	REG NO	NAME	SIGNATURE
1	B2514951	P.ABINAYA	P.ABINAYA
2	B2514952	G.G.AMUTHA SRI	G.G.Amutha sri.
3	B2514953	P.ANITHA	P.Anitha.
4	B2514954	S.ASHIFA BEGAM	S.Ashifa
5	B2514955	M.CHANDRALEKA	A
6	B2514956	V.DIVYA	V.Divya
7	B2514957	R.DIVYA	R.Divya
8	B2514958	M.DIVYA BHARATHI	M.Divbhrt.
9	B2514959	A.GAYATHRI	A. Gayathiri
10	B2514960	M.GEETHA	M. Geetha
11	B2514961	R.HEMA RANI	R. Hema Rani
12	B2514962	S.JEGATHA	S. JEVATHA
13	B2514963	G.KALAIVANI	G. Kalaivani
14	B2514964	R.KANMANI	R. Kanmani
15	B2514965	K.KARPAGA PRIYA	K. Karpaga Priya
16	B2514966	M.KARTHIGA	M. karthiga
17	B2514967	C.KARTHIGAI SELVI	C. Karthigai Selvi
18	B2514968	S.KEERTHANA	A
19	B2514969	T.KEERTHIGA	T. Keerthiga
20	B2514970	K.LAVANYA	K.LAVAYA
21	B2514971	M.MANI MEGALAI	M.Manimegalai
22	B2514972	M.MUTHU LAKSHMI	M. Muthulakshmi
23	B2514973	A. MUTHU MARI	A. Muthumari
24	B2514974	M.PACKIYA LAKSHMI	M. Packiya Lakshmi
25	B2514975	R.PANDI PRIYA	R. Pandi Priya.
26	B2514976	M.POORNAI	M Poorani
27	B2514977	V.PRABHA	V.PRABHA
28	B2514978	K.PRIYA	K. Priya
29	B2514979	M.PRIYANKA	K. Priya
30	B2514980	M.RAJA SARANYA	M. Raja Saranya
31	B2514981	R.RAJA SHEEMA	R. Raja Sheema
32	B2514982	T.SABRINA	T. SaBRina
33	B2514983	S.SHANA	S.Shana
34	B2514984	C.SANTHIYA	C. Santhiya
35	B2514985	A.SARANYA	A. Saranya
36	B2514986	M.SARANYA	M. Saranya
37	B2514987	B.SATHYA	B Sathya.
38	B2514988	C.SUBHA SRI	C. Suba Sri
39	B2514989	R.SUGANYA	R.Suganya
40	B2514990	S.SUMITHRA	S. Sumithra
41	B2514991	T.SUNDARI	T. Sundari
42	B2514992	K.SURUTHI	K. Suruthi
43	B2514993	K.UMA MAHESHWARI	K. Uma Maheswari
44	B2514994	M.UMA RANI	M. Umarani
45	B2514995	S.VANITHA	S. Vanitha
46	B2514996	K.VISHNU PRIYA	K. Vishnu Priya

AMBIGA COLLEGE OF ARTS AND SCIENCE FOR WOMEN
ANNA NAGAR MADURAI-20
III BSC (CS)
BATCH 2014-2015

PROGRAM NAME: Personality Development **DATE:** 10-09-2014

S.NO	REG .NO	NAME	SIGNATURE
1	B2119601	N.ANGALEESWARI	N. Angaleeswari
2	B2119602	M.ANUSHA	M. Anusha
3	B2119603	M.ARUNA	M. Aruna
4	B2119604	E.CHITHRADEVI	E. Chithradevi
5.	B2119606	Z.FATHIMA BANU	Z. Fathima banu.
6.	B2119607	R.GAYATHRI	R. Gayathri
7.	B2119608	N.GEETHA	N. Geetha
8.	B2119609	M.JAYALAKSHMI	M. Jayalakshmi
9.	B2119611	J.KAMATCHI	J. Kamatchi.
10.	B2119614	M.KOKILA	M. Kokila
11.	B2119615	R.KRISHNA VALLI	R. Krishna valli
12.	B2119616	G.LALITHABIGAI	G. LalithaBigai. G
13.	B2119617	R.LAVANYA	R. Lavanya
14.	B2119619	K.MAHALAKSHMI	K. Mahalakshmi
15.	B2119620	V.MAHALAKSHMI	V. Mahalakshmi. V
16.	B2119621	K.MUNJULA	K. munjula
17.	B2119622	S.MARIDEVI	S. Maridevi.
18.	B2119623	S.MARUTHAYEE	S. Maruthayee. S
19.	B2119625	P.MENAGA	P. menaga
20.	B2119626	T.NAGAJOTHI	T. Nagajothi
21.	B2119627	S.N.NANDHINI	S.N. Nandhini.
22.	B2119628	S.NITHYAKALA	S. Nithyakala
23.	B2119629	K.PADMADEVI	K. Padmadevi
24.	B2119631	M.PARAMESHWARI	M. Parameshwari.
25.	B2119632	M.PRIYA	M. Priya
26.	B2119633	K.RIZWANA BEGAM	K. Rizwana Begam.
27.	B2119634	S.SARANYA	S. Saranya.
28.	B2119635	P.SEETHA	P. Seetha.
29.	B2119636	T.SELVALAKSHMI	T. Selvalakshmi
30.	B2119637	N.SHOBANA	N. Shobana.
31.	B2119638	P.SIMALA	S. Sivasakthi
32.	B2119639	S.SIVASAKTHI	S. Sivasakthi
33.	B2119640	S.SUBASRI	S. Subasri.
34.	B2119642	C.VALARMATHI	C. Valarmathi
35.	B2119643	G.VALARMATHI	G. Valarmathi
36.	B2119644	P.VASANTHA	P. Vasantha
37.	B2119645	Z.ASRATHAPASUM	Z. ASRathapasum

HOD

PRINCIPAL

AMBIGA COLLEGE OF ARTS AND SCIENCE FOR WOMEN
ANNA NAGAR MADURAI-20
III BCA
BATCH 2014-2015

PROGRAM NAME: Personality Development **DATE:** 10-09-201

S.NO	REG.NO	NAME	SIGNATURE
1.	B2119501	M.ABIRAMI	M. Abirami
2.	B2119502	T.DEVIKA	T. Devika.
3.	B2119503	K.DHIVYA	K. Dhivya.
4.	B2119504	T.DIVYA	T. Divya.
5.	B2119506	K.KAVITHA	K. Kavitha.
6.	B2119507	J.MERLIN CHRISTINA	J. Merlin Christina
7.	B2119508	P.PRIYANKA	P. Priyanka.
8.	B2119509	P.SARANYA	P. Saranya
9.	B2119510	A.SAROJA DEVI	A. Saroja devi
10.	B2119512	M.SHANMUGA PRIYA	M. Shanmuga Priya
11.	B2119513	M.SHOBANA	M. Shobana.
12.	B2119514	V.VIJAYALAKSHMI	V. Vijayalakshmi
13.	B2119515	S.VISHNUPRIYA	S. Vishnu Priya.

HOD

PRINCIPAL

AMBIGA COLLEGE OF ARTS AND SCIENCE FOR WOMEN

(AFFILIATED TO MADURAI KAMARAJ UNIVERSITY)

ANNA NAGAR, MADURAI-625 020, TAMIL NADU.

DEPARTMENT OF MATHEMATICS

III B.SC MATHEMATICS

PROGRAMME NAME: personality development 2014-15

DATE: 10.9.2014

S.No	Register No	Name	Signature
1	B2119701	T.ALAGU RANI	T.Alaguraui
2	B2119702	A.ANITHA	A.Anitha
3	B2119703	R.ANUSUYA	R.Anusuya
4	B2119704	T.BENAZER BEGAM	T.Benazerbegum
5	B2119705	T.CHITRA	T.Chithra.
6	B2119706	M.DEVIKA	M.Devika
7	B2119707	B.JEEVA	B.JEEva
8	B2119708	K.JEYAPRATHA	K.JEyaPrathi
9	B2119709	R.KARTHIGA	a
10	B2119710	T.KARTHIGA	T.Karthiga
11	B2119711	G.R.LAKSHMI PRIYA	G.R.lakshmi Priya
12	B2119712	R.LAKSHMI PRIYA	R.Lakshmipriya
13	B2119713	S.MAHESWARI	S.Maheswari
14	B2119714	P.MATHUBAVANI	P.Mathubavani
15	B2119715	B.MUTHUSELVI	B.Muthuselvi
16	B2119716	M.NANDHINI	M.Nandhini
17	B2119717	S.NITHYA	S.Nivetha.
18	B2119718	B.NIVETHA	B.Nivetha.
19	B2119719	P.PANDESSWARI	a
20	B2119720	K.PANDISELVI	K.Pandiselvi
21	B2119721	R.PRIYA	R.Priya.
22	B2119722	R.PRIYANKA	R.Priyanka.
23	B2119723	K.PUNITHA	K.punitha
24	B2119724	A.REVATHI	A.Revathi.
25	B2119725	K.P.REVATHY	K.Revathy
26	B2119726	G.SANGAVI	G.Sangavi
27	B2119727	S.SANTHANA PRIYA	S.Santhanapriya
28	B2119728	K.SARASWATHY MOYAMMAL	K.Saraswathi moyammal.
29	B2119729	B.SHANMUGAPRIYA	B.Shanmugapriya
30	B2119730	R.SHANTHI	R.Shanthi
31	B2119731	P.SHOPANA	P.Shopana.
32	B2119732	M.SITHARA	a
33	B2119733	M.SIVASNKARI	M.Sivasankari
34	B2119734	G.SUDHA	G.Sudha
35	B2119735	M.TAMILMANI	M.Tamilmani

38.	B2119738	P.VAISHNAVI	P. vAishnavi
39	B2119739	B.VANNISWARI	B. Vannuswari
40	B2119740	S.VINITHA	S. vinitha
41	B2119741	M.YOGESWARI	a
42	B2119742	C.KAYALVIZHI	C. kayalvizhi

HOPD/MATHEMATICS

PRINCIPAL

✆ 0452 - 2535613, 2533751

AMBIGA COLLEGE OF ARTS AND SCIENCE FOR WOMEN

(Affiliated to Madurai Kamaraj University)

AMBIGA CAMPUS, ANNA NAGAR, MADURAI - 625 020.

(Estd. under Dr. S. Solamalai Thevar - Pappathi Ammal Educational Trust.)

Date : 23.07.2018

TO

Dr.K.Monisha

Primary Health Centre,

Kariya patty.

Respected Mam,

Sub: Requisition for women cell Meeting – Reg.

We are pleased to invite you as our Chief Guest for our Women Cell Meeting on 25.07.2018 (Wednesday) at 2.00p.m in our Ambiga College of Arts and Science for Women, Anna nagar, Madurai-20. We will be honoured by your gracious presence in our institution. Your Guest lecture will help our students..

We are eagerly waiting for your response.

Thank you

PRINCIPAL

From

Dr.K.Monisha

Primary Health Centre,

Kariya patty.

To

The Principal,

Ambiga college of Arts and Science for women,

Anna nagar,

Madurai-20.

Respected Madam,

As I received your Invitation letter for Women Cell dated 25.07.2018 . I am happy to be there in your institution and honoured to give a speech for girl students.

Thank You

Accepted

Yours Sincerely,

AMBIGA COLLEGE OF ARTS AND SCIENCE FOR WOMEN

ANNA NAGAR, MADURAI-20

WOMEN CELL - CIRCULAR **24.07.2018**

All the III year students are informed to attend the Women Cell Meeting on 25.07.2018 (WEDNESDAY) at (2.00.p.m-3.00 p.m.) The Chief Guest of this meeting is **Dr.K.Monisha MBBS, Primary Health Centre, Kariya patty.**

CONVENER /WOMEN CELL

PRINCIPAL

AMBIGA COLLEGE OF ARTS AND SCIENCE FOR WOMEN

(AFFILIATED TO MADURAI KAMARAJ UNIVERSITY)

ANNA NAGAR, MADURAI – 20.

WOMEN CELL MEETING

Cordially invites you for the

CHIEF GUEST

DR. K MONISHA MBBS,

Primary health centre,

kariiya patty

PRESIDED BY

DR.S.A.RAZEEDA

Principal,Ambiga College Of Arts & Science For Women

Date:25.07.2018 **Time : 2.00P.M**

Venue: AM Hall

Extending a Hearty Welcome

AMBIGA COLLEGE OF ARTS AND SCIENCE FOR WOMEN

ANNA NAGAR, MADURAI-20

WOMEN CELL

AGENDA

DATE : 25.07.2018.

VENUE : Ayyavu Muthupillai Hall.

PRAYER

WELCOME ADDRESS: S.Amutha M.SC, M.phil..,

CHIEF GUEST: **Dr.K.Monisha MBBS, Primary Health Centre, Kariya patty.**

KEY NOTE : Guest lecture under the topic **"PROBLEMS FACED BY WORKING WOMEN"**

VOTE OF THANKS: M.Abinaya M.A,M.Phil..,

CONVENER /WOMEN CELL

PRINCIPAL

AMBIGA COLLEGE OF ARTS AND SCIENCE FOR WOMEN

ANNA NAGAR, MADURAI-20

DEPARTMENT OF TAMIL

MINUTES OF THE MEETING

PROBLEMS FACED BY WORKING WOMEN

- The liberated woman has come to face lot u obstacles to day.
- She cannot be liberated in matters of marriages and family otherwise.
- She Will not be accepted by society
- When we consider the problems of a working woman in our society her domestic life comes to mind immediately.
- A working woman of today may belong to the middle lower or higher echelons of society.
- The woman who works for financial reasons has to face many problems.
- The poor women con not report against these people for fear of losing her reputation in the eyes of colleagues, family or society.

women cell

AMBIGA COLLEGE OF ARTS AND SCIENCE FOR WOMEN

ANNA NAGAR,MADURAI

DEPARTMENT OF TAMIL

III TAMIL 2017 -2018

PROGRAMME: women cell meeting DATE: 25.7.18

S.NO	REG.NO	NAME	SIGNATURE
1	B5A16451	M.ABINAYA	M. Abinaya
2	B5A16452	A.AMBIKA	A. Ambika
3	B5A16454	M.ANITHA	M. Anitha
4	B5A16455	M.AARTHI	M. Aarthi
5	B5A16456	B.BHUVANESHWARI	B. Bhuvaneshwari
6	B5A16457	P. CHELLA PANDI SATHYA	ab
7	B5A16458	S.DEVATHARSHINI	S. Devatharshini
8	B5A16459	K.DEVI BALA	K. Devi bala
9	B5A16460	R. DIVAYA	R. Divaya
10	B5A16461	S.JEEVA JOTHI	S. Jeevajothi
11	B5A16462	K.JEYA PRIYA	K. Jeya Priya
12	B5A16466	S.LEELAVATHI	S. leelavathi
13	B5A16468	S.MALATHY	S. Malathy
14	B5A16469	K.MEENA	K. meena
15	B5A16470	K.MONISHA	K. monisha
16	B5A16471	S.MUNISHWARI	S. Munishwari
17	B5A16473	T. MUTHU PAPPA	T. Muthu pappa
18	B5A16474	K.NAGESHWARI	K. Nageshwari
19	B5A16476	P.NILOFAR NISHA	P. Nilofar nisha
20	B5A16477	C.NITHIYA	C. Nithiya
21	B5A16478	K.PANDI LAKSHMI	ab
22	B5A16480	S.PONNEES WARI	S. Ponnees wari
23	B5A16481	C.PRIYADHARSHINI	C. Priyadharshini
24	B5A16482	G.RAJALAKSHMI	G. Rajalakshmi
25	B5A16483	R.RAMA LAKSHMI	R. Ramalakshmi
26	B5A16484	K.RAMYA	K. Ramya
27	B5A16485	K.RATHIKA	K. Rathika

28	B5A16487	R. ROOBA DEVI	R. Rooba Devi
29	B5A16489	A.SANMUGA PRIYA	A. Sanmuga priya
30	B5A16490	G.SOWBARNIKA	G. Sowbarnika
31	B5A16491	B.SUBHACHANDRIKA	B. Subhachandrika
32	B5A16492	A.SUMATHI	A. Sumathi
33	B5A16493	B.S. SYETALIFATHIMA	B.S Syetalifathima ab
34	B5A16494	A.THENKANI	
35	B5A16495	D.VELAN KANNI	D. velan kanni
36	B5A16497	M.VIJAYA	M. Vijaya
37	B5A16498	S.VINOTHINI	S. Vinothini
38	B5A16499	S.YOGESHWARI	S. Yogeshwari

HOD:

PRINCIPAL:

AMBIGA COLLEGE OF ARTS AND SCIENCE FOR WOMEN

ANNA NAGAR, MADURAI-20

DEPARTMENT OF ENGLISH

III YEAR NAME LIST

2017-2018

PROGRAMME: women cell meeting **DATE:** 25.7.2018

S.NO	REGISTER NUMBER	STUDENT NAME	SIGNATURE
1.	B5A16301	AISHWARYA.V	Aishwarya. A.
2.	B5A16302	AKILANDEESWARI.S	Akilandeeswari. S.
3.	B5A16303	ANISHA.M	Anisha. M
4.	B5A16305	ANJU.M	Anju. M
5.	B5A16306	ANUSHYA.M	Anushya. M.
6.	B5A16307	ARCHANA.N	Archana. N
7.	B5A16308	BAVITHRA.P	Bavithra. P
8.	B5A16309	DHARANI.S	
9.	B5A16310	DHASWINI.A	Dhaswini. A.
10.	B5A16311	ESWARI.M	Eswari. M
11.	B5A16312	GOMATHY.S	Gomathy. S
12.	B5A16314	HARI PRIYA.S	Hari priya. S.
13.	B5A16315	HASAN BIBI.S	Hasan Bibi. S.
14.	B5A16316	JANANI.K	Janani. K
15.	B5A16317	JAMIN BANU.M	Jamin Banu. M.
16.	B5A16319	KANNEESWARI.T	Kanneeswari. T.
17.	B5A16320	KARPAGAM.C	Karpagam. C
18.	B5A16321	KAVITHA	Kavitha
19.	B5A16322	KAVIYA DHARSHINI.E	Kaviya Dharshini E
20.	B5A16323	KEERTHANA INBAM.I	Keerthana. I.
21.	B5A16324	KEERTHIGA.J	Keerthiga
22.	B5A16325	KOUSALYA.K	Kousalya. K
23.	B5A16326	KOWSALYA.R	Kowsalya R.
24.	B5A16327	LAKSHMI PRIYA.T	Lakshmi Priya. T
25.	B5A16328	MANISHA.M	
26.	B5A16329	MEHAR NISHA.K	Mehar Nisha. K
27.	B5A16330	MONICA.S	Monica. S
28.	B5A16331	MUTHU SANGARI.S	Muthu Sangari. S
29.	B5A16333	NANDHINI.K	Nandhini. K
30.	B5A16334	NEGA SRI.R	Nega Sri. R

31.	B5A16335	NIGITHASWARI.R	NIGITHASWARI.R
32.	B5A16336	NITHYA.S	Nithya.S
33.	B5A16337	PANDI MURGESWARI.M	Pandi Murgeswari.M
34.	B5A16338	PONNARASI.I	Ponnarasi.I
35.	B5A16339	PRIYA.S	PRiya.S
36.	B5A16340	PRIYA DHARSHINI.A	Priya Dharshini.A
37.	B5A16341	RAJINA.S	Rajina.S
38.	B5A16343	SETHU LAKSHMI.M	Sethu Lakshmi.M
39.	B5A16344	SIVA PRADHA.M	Siva Pradha.M
40.	B5A16345	SONIYA GANDHI.P	ab
41.	B5A16346	SUBAITHA NASRIN.M	SUBAITHA NASRIN
42.	B5A16347	SULTHANAMMAL.R	Sulthanammal.R
43.	B5A16348	SUMITHRA.V	Sumithra.V
44.	B5A124605	SAKTHI RUPINI.S	SakthiRupini.S

T. Sindhya

HOD/ENGLISH

PRINCIPAL

AMBIGA COLLGE OF ARTS AND SCIENCE FOR WOMEN
ANNA NAGAR MADURAI.

Program: women cell meeting **Date:** 25.7.2018

III BBA - 2017

S.No	Reg.No	Name of the Student	Signature
1	B5B11151	Abinaya K	K. Abinaya
2	B5B11152	Alagu meena N	N. Alagu meena
3	B5B11153	Barkoth begum N	N. Barkoth begum
4	B5B11154	Bhuvaneswari G	G. Bhuvaneswari
5	B5B11155	Brandha lakshmi R	R. Brandha lakshmi
6	B5B11156	Chella muth M	M. Chella muthu
7	B5B11157	Devayani R	R. Devayani
8	B5B11158	Dharani B	B. Dharani
9	B5B11159	Divya G	G. Divya
10	B5B11160	Fathima S	S. Fathima
11	B5B11161	Guru nithia G	G. Guru nithia
12	B5B11162	Ishwarya lakshmi P	P. Ishwarya lakshmi
13	B5B11163	Kalaimari V	V. Kalaimari
14	B5B11164	Kanaga valli K	
15	B5B11165	Kaviya T	T. Kaviya
16	B5B11166	Kiruthika R	R. Kiruthika
17	B5B11167	Lavanya M	M. Lavanya
18	B5B11168	Mahalakshmi M	M. Mahalakshmi
19	B5B11169	Maheswari M	M. maheswari
20	B5B11170	Maheswari sindhuja S	S. maheswari Sindhuja
21	B5B11171	Malathi A	A. malathi
22	B5B11172	Meharakariya F	F. meharakariya
23	B5B11173	Menaga R	R. menaga
24	B5B11174	Monisha K	K. monisha
25	B5B11175	Murugaswari P	P. Murugaswari
26	B5B11176	Nagajothi N	N. nagajothi
27	B5B11177	Pandeswari A	A. Pandeswari
28	B5B11178	Ponnalagu R	
29	B5B11179	Prakathi M	M. prakathi
30	B5B11180	Sandhiya V	V. Sandiya
31	B5B11181	Sathiya priya R	R. Sathiya Priya
32	B5B11182	Sumithra B	B. Sumithra
33	B5B11183	Tamizharasi K	K. Tamizharasi
34	B5B11184	Vaishnavi G	G. Vaishnavi
35	B5B11185	Vasudevi N	N. Vasudevi
36	B5B11186	Vinothini M	M. Vinothini

Valarmathi

AMBIGA COLLEGE OF ARTS AND SCIENCE FOR WOMEN
(AFFILIATED TO MADURAI KAMARAJ UNIVERSITY)

ANNA NAGAR, MADURAI - 625 020, TAMIL NADU.

DEPARTMENT OF COMMERCE
III B.COM (2017-2018)

PROGRAM: Women cell meeting **DATE:** 25.7.2018

S.NO	REGISTER NUMBER	NAME	SIGNATURE
1.	B5C14251	R.ABINAYA	R. Abinaya
2.	B5C14252	N.ABIRAMI	N. Abirami
3.	B5C14253	V.ANURANJANI	V. Anuranjani
4.	B5C14254	M.ANUSUYA	M. Anusuya
5.	B5C14255	A.AROCKIA NIVETHA	A. Arockia Nivetha
6.	B5C14256	F.ASMA YASMIN	F. Asma Yasmin
7.	B5C14257	S.ATCHAYA	ab
8.	B5C14258	K.BALAKAMATCHI	K. Balakamatchi
9.	B5C14259	R.BHUVANESHWARI	R. Bhuvaneshwari
10.	B5C14260	K.DEVI	K. Devi
11.	B5C14261	T.DHANALAKSHMI	T. Dhana lakshmi
12.	B5C14262	S.ESWARI	S. Eswari
13.	B5C14263	M.ESWARI	M. Eswari
14.	B5C14264	S.FEMINA BEGAM	S. Femina begam
15.	B5C14265	B.GOWSALYA	B. Gowsalya
16.	B5C14266	K.GOWSALYA	K. Gowsalya
17.	B5C14267	M.HEMALATHA	M. Hema latha
18.	B5C14268	P.HEMAPRIYA	P. Hema Priya
19.	B5C14269	M.ISHWARYA	M. Ishwarya
20.	B5C14270	K.ISWARYA	K. Iswarya
21.	B5C14271	G.KALAISELVI	G. Kalaiselvi
22.	B5C14272	S.KANAGAVALLI	S. Kanagavalli
23.	B5C14273	S.KEERTHIGA	S. Keerthiga
24.	B5C14274	P.LAKSHMI	P. Lakshmi
25.	B5C14275	A.MAMMATHA RIYS	A. Mammatha Riys
26.	B5C14276	K.MANIMEGALAI	ab
27.	B5C14277	M.MAREESWARI	M. Mehar Begam
28.	B5C14278	S.MEHAR BEGAM	S. Mareeswari
29.	B5C14279	R.MONICA	R. Monica
30.	B5C14280	R.MUNEESWARI	R. Muneeswari
31.	B5C14281	K.MUTHULAKSHMI	K. Muthu lakshmi
32.	B5C14282	P.MUTHULAKSHMI	P. Muthu lakshmi
33.	B5C14283	G.NAGA JOTHI	G. Naga Jothi

34.	B5C14284	M.NAGAMAHESHWARI	M. Nagamaheshwari
35.	B5C14285	M.NAGARANI	M. Nagarani
36.	B5C14286	M.NANDHINI	M. Nandhini
37.	B5C14287	R.NANDHINI PRIYA	R. Nandhini Priya
38.	B5C14288	P.NAVAYUGA	P. Navayuga
39.	B5C14289	O.V.NIRMALA DEVI	O.V. Nirmala devi
40.	B5C14290	G.NITHYA	G. Nithya
41.	B5C14291	R.PANDEESWARI	R. Pandeeswari
42.	B5C14292	M.PANDIMEENAL	M. Pandimeenal
43.	B5C14293	G.PAVITHRA	G. Pavithra
44.	B5C14294	M.PAVITHRA	M. Pavithra
45.	B5C14295	G.PREMA	ab
46.	B5C14296	P.PRIYADHARSANI	P. Priyadharsani
47.	B5C14297	A.RAJA LAKSHMI	A. Raja lakshmi
48.	B5C14298	M.REVATHI	M. Revathi
49.	B5C14299	M.ROHINI DEVI	M. Rohini Devi
50.	B5C14300	B.SANGEETHA	B. Sangeetha
51.	B5C14301	K.SANTHIYA	K. Santhiya
52.	B5C14289	O.V.NIRMALA DEVI	O.V. Nirmala Devi
53.	B5C14290	G.NITHYA	G. Nithya
54.	B5C14291	R.PANDEESWARI	R. Pandeeswari
55.	B5C14292	M.PANDIMEENAL	M. Pandimeenal
56.	B5C14293	G.PAVITHRA	G. Pavithra
57.	B5C14294	M.PAVITHRA	M. Pavithra
58.	B5C14295	G.PREMA	G. Prema
59.	B5C14296	P.PRIYADHARSANI	P. Priyadharsani
60.	B5C14297	A.RAJA LAKSHMI	A. Raja Lakshmi
61.	B5C14298	M.REVATHI	M. Revathi
62.	B5C14299	M.ROHINI DEVI	M. Rohini Devi
63.	B5C14300	B.SANGEETHA	B. Sangeetha
64.	B5C14301	K.SANTHIYA	K. Santhiya
65.	B5C14302	R.SANTHIYA	ab
66.	B5C14303	M.SIVA RANJANI	M. Siva Ranjani
67.	B5C14304	V.SIVA PRIYA	V. Siva Priya
68.	B5C14305	K.SOBANA	K. Sobana
69.	B5C14306	S.SONIYA	S. Soniya
70.	B5C14307	M.SOWNDHARYA	M. Sowndharya
71.	B5C14308	K.SRI DEVI	K. SRI DEVI
72.	B5C14309	M.SUGA PRIYA	M. Suga Priya
73.	B5C14310	P.SWATHI	P. Swathi

Kiruba Devi.

74.	B5C14311	M.TAMILARASI	M.Tamilarasi
75.	B5C14312	P.THENMOZHI	P.Thenmozhi
76.	B5C14313	S.UMA MAGESHWARI	S. Uma Mageshwari.
77.	B5C14314	G.VINITHA	G.
78.	B5C14315	M.VINOTHINI	M.Vinothini

AMBIGA COLLEGE OF ARTS AND SCIENCE FOR WOMEN

ANNA NAGAR, MADURAI-20

DEPARTMENT OF COMMERCE WITH COMPUTER APPLICATION

III B.COM (CA) 'A' SECTION -2017-18

PROGRAM women cell meeting DATE 25. 7. 2018

S.NO	REG NO	NAME	SIGNATURE
1	B5C14151	A.AMUTHA	A Amutha
2	B5C14152	K.ANUSIYA	K. Anusiya
3	B5C14153	N.BHARATHI	N. Bharathi
4	B5C14154	T.BHAVANI	T. Bhavani
5	B5C14155	K.BRINDHA MANJARI	T. Bhavani
6	B5C14156	A.CHITHRA DEVI	A. Chithradevi
7	B5C14157	M.DEVI	M. Devi
8	B5C14158	D.DHARANI PANDI SELVI	D. DharaniPandi selvi
9	B5C14159	M.FARZANA	m. Farzana
10	B5C14160	J.GAYATHRI	ab
11	B5C14161	S.GOWSALYA	S. Gowsalya
12	B5C14162	K.HAZEEMA	K. Hazeema
13	B5C14163	M.HEMALA	M. hemala
14	B5C14164	A.JENIFER	A. Jenifer
15	B5C14165	J.JULIED JENIFER	J Julied Jenifer
16	B5C14166	T.KEERTHIKA	J. Julied Jenifer
17	B5C14167	S.KOKILA	S. Kokila
18	B5C14168	M.KOWSALYA	m. Kowsalya
19	B5C14169	V.LOGAMBAL	V. Madhubala
20	B5C14170	R.MADHUBALA	V. Logambal
21	B5C14171	L.MALAVIKA	L. Malavika
22	B5C14172	K.MERLIN	K. Malavika
23	B5C14173	M.MUTHULAKSHMI@KOWSALYA	m. muthu lakshmi @kowsalya
24	B5C14174	M.NANDHINI	M. nandhini
25	B5C14175	M.NARMATHA	m. narmatha
26	B5C14176	S.NILOFOR NISHA	S. nilofor nisha
27	B5C14177	R.PANDI SELVI	R Pandi selvi
28	B5C14178	N.PARAMESWARI	ab
29	B5C14179	S.POONGOTHAI	S. Poongothai
30	B5C14180	S.PRAVEENA	S. Praveena
31	B5C14181	B.PRIYADHARSHINI	B. Priyadharshini
32	B5C14182	M.PRIYADHARSHINI	M. Priyadharshini
33	B5C14183	B.RABIYA BEEM	B. Rabiya Beem
34	B5C14184	A.RAJESWARI	A. Rajeswari
35	B5C14185	D.A.RUBINI	D. A. Rubini
36	B5C14186	A.SAKSHITHAKUR	A. Sakshithakur
37	B5C14187	K.SANGEETHA	K. Sangeetha
38	B5C14188	V.SUNDARI	V. Sundari
39	B5C14189	C.SURIYAKALA	C. Suriya kala
40	B5C14190	M.SUVATHI	M. Suvathi
41	B5C14191	S.SWATHA LAKSHMI	S. Swatha Lakshmi
42	B5C14192	I.URESHA BANU	I. Uresha Banu
43	B5C14193	A.VANITHA	A. Vanitha
44	B5C14194	R.VINOTHINI	

AMBIGA COLLEGE OF ARTS AND SCIENCE FOR WOMEN

ANNA NAGAR, MADURAI-20

DEPARTMENT OF COMMERCE WITH COMPUTER APPLICATION

III B.COM (CA) 'B' SECTION -2017-18

PROGRAM women cell meeting DATE 25.7.2018

S.NO	REG NO	NAME	SIGNATURE
1	B5C14401	A.AFRIN FATHIMA	A. Afrin fathima
2	B5C14402	M.ANBU VALLI	M. Anbu valli
3	B5C14403	S.ANUSHIYA DEVI	S. Anushiya devi
4	B5C14404	T.ARCHANA	T. Archana
5	B5C14405	M.BHARATHI	M. Bharathi
6	B5C14406	M.BHAVANI	M. Bhavani
7	B5C14407	M.DEEPA LAKSHMI	a/b
8	B5C14408	E.DEVAYANI	E. Devayani
9	B5C14409	S.GOKULA PREETHA	S. Gokula Preetha
10	B5C14410	N.HARSHINI	N. Harshini
11	B5C14411	S.HASBIYA BEGUM	S. hasbiya begum
12	B5C14412	M.INDRA DEVI	M. Indra Devi
13	B5C14413	S.JEYAPRIYA	S. Jeyapriya
14	B5C14414	S.JOTHI MEENA	S. Jothi meena
15	B5C14415	N.KANNIGA	N. Kannigg
16	B5C14416	R.KARTHIGA DEVI	R. karthiga devi
17	B5C14417	K.KOWSALYA	K. Kowsalya
18	B5C14418	A.LAKSHMI	A. Lakshmi
19	B5C14419	M.MALARVIZHI	M. Malarvizhi
20	B5C14420	S.C.MARI MEENAKSHI	S.C. mari meenakshi
21	B5C14421	G.MOHANA PRIYA	G. Mohana Priya
22	B5C14422	R.MOUNIKA	R. Mounika
23	B5C14423	M.MUNEESPRIYA	M. MuneesPriya
24	B5C14424	P.NANDHINI	P. Nandhini
25	B5C14425	M.NANTHINI PRABHA	M. nanthini Prabha
26	B5C14426	S.PRASHANTHINI	S. Prashanthini
27	B5C14427	B.RIJWANA	B. Rijwana
28	B5C14428	K.RUKKUMANI	K. Rukkumani
29	B5C14429	K.SANGEETHA	S. Sangeetha
30	B5C14430	SANTHANA PRIYA	Santhana Priya
31	B5C14431	M.SANTHIYA	M. santhiya
32	B5C14432	S.SARANYA	S. Saranya
33	B5C14433	K.SHALINI	a/b
34	B5C14434	M.SURUMBAR KUZHALI	M. Surumbar kuzhali
35	B5C14435	M.SWATHI	M. Swathi
36	B5C14436	M.THAMARAI SELVI	M. Thamarai Selvi
37	B5C14437	K.S.VALARMATHI	K.S. valarmathi
38	B5C14438	M.VANATHI	M. vanathi
39	B5C14439	B.VENNILA	B. Vennila

AMBIGA COLLEGE OF ARTS AND SCIENCE FOR WOMEN
ANNA NAGAR MADURAI-20
BATCH 2017-2018
III BCA

PROGRAM NAME: Women cell meeting **DATE:** 25.7.2018

S.NO	REG.NO	NAME	SIGNATURE
1	B5S20001	P.AARTHI PARAMESWARI	P. Aarthi Parameswari
2	B5S20003	M.ABINAYA	M. Abinaya
3	B5S20004	J.ANU RADHA	J. Anu radha
4	B5S20005	J.GAYATHRI	J. Gayathri
5	B5S20006	V.KARTHIKA	V. Karthika
6	B5S20007	M.KOVITHA	V. Kavithika
7	B5S20008	S.M.LATHA MAHESWARI	
8	B5S20009	R.MAHALAKSHMI	R. mahalakshmi
9	B5S20010	K.MEENA	K. Meena
10	B5S20011	P.MUTHEESWARI	P. mutheeswari
11	B5S20012	S.NITHYA MEENAKSHI	S. nithya meenakshi
12	B5S20013	A.POORNIMA	A. Poornima
13	B5S20015	R.REVATHI	R. Revathi
14	B5S20016	K.SINDHU PRIYA	K. Sindhu priya
15	B5S20017	P.R.SUBALAKSHMI	P. R. Subalakshmi
16	B5S20018	B.SURUTHIESWARI	B. Suruthieswari

AMBIGA COLLEGE OF ARTS AND SCIENCE FOR WOMEN
ANNA NAGAR MADURAI-20
BATCH 2017-2018
III BSC (CS)

PROGRAM NAME: women cell meeting **DATE:** 25. 7. 2018

S.NO	REG.NO	NAME	SIGNATURE
1	B5S20201	M.AARTHY	M. Aarthy
2	B5S20203	S.AJITHA	S. Ajitha
3	B5S20204	N.ALAA SUSHANA	N. Alaa Sushana
4	B5S20205	ANANTHA PRIYA	Anantha Priya
5	B5S20206	A.ANEES BANU	A. Anees Banu
6	B5S20207	A.ANITHA	A. Anitha
7	B5S20208	M.ANUSHA	M. Anusha
8	B5S20210	M.ANUSUYA	M. Anusuya
9	B5S20211	A.AYSHA BANU	A. Aysha Banu
10	B5S20212	G.AZHAGU MONISHA	G. Azhagu monisha
11	B5S20213	R.BISMILLA BANU	
12	B5S20214	S.DEEPA	S. Deepa
13	B5S20215	E.DEEPALAKSHMI	E. Deepalakshmi
14	B5S20217	ISHWARIYA LAKSHMI	Ishwariya lakshmi
15	B5S20218	M.KARTHIGAI SELVI	M Karthigai Selvi
16	B5S20219	B.KAVITHA	B. Kavitha
17	B5S20220	V R.KEERTHANA	V. R. Keerthana
18	B5S20222	V.P. KIRTHIKA	V. P. Kirthika
19	B5S20227	G.PANDI SELVI	G. Pandi Selvi
20	B5S20228	S.PONMANI	S. Ponmani
21	B5S20229	P.POOJA	P. Pooja
22	B5S20230	V.PRADEEPA	V. Pradeepa
23	B5S20231	D.RAJALAKSHMI	D. Rajalakshmi
24	B5S20234	S.SATHIYA PRIYA	S. Sathiya Priya
25	B5S20236	D.SHYAMALA	D. SHYAMALA
26	B5S20237	S.SRI SANTHOSINI	S. Sri santhosini
27	B5S20239	R.SURIAGANDHI	R. suriagandhi
28	B5S20240	P.SURYA	
29	B5S20241	A.TAMIL MANI	A. Tamil mani
30	B5S20242	M.VAIDEESWARI	M. Vaideeswari
31	B5S20243	A.VENKADESHWARI	A. Venkadeshwari
32	B5S20244	R.VIJAYALAKSHMI	R. Vijayalakshmi
33	B5S20245	R.YAMENI	R. Yameni
34	B5S20246	R.YASMINE BANU	R. Yasmine Banu
35	B5S20209	N.MURUGESHWARI	N. murugeshwari

AMBIGA COLLEGE OF ARTS AND SCIENCE FOR WOMEN

(AFFILIATED TO MADURAI KAMARAJ UNIVERSITY)

ANNA NAGAR, MADURAI-625 020, TAMIL NADU.

DEPARTMENT OF MATHEMATICS(2017-2018)

PROGRAMME NAME: III B.SC MATHEMATICS DATE: 25.7.2018

women cell meeting

S.No	Register No	Name	Signature
1	B5S20301	Aathilakshmi.S	Aathilakshmi
2	B5S20302	Ambika.S	S. ambika
3	B5S20303	Anandhi.K	K. Anandhi
4	B5S20304	Anandhi.M	M. anandhi
5	B5S20305	Anandhi.M	M. Anandi
6	B5S20306	Anjuthai.S	ab
7	B5S20307	Bala Abinaya.B	B. Bala Abinaya
8	B5S20308	Buvaneswari.M	M. Buvaneswari
9	B5S20309	Chellakalyani.B	B. Chellakalyani
10	B5S20310	Deepa.R	R. Deepa. R
11	B5S20311	Deepa.S	Deepa.S
12	B5S20313	Dhivya.R	R. Dhivya
13	B5S20314	Duthra.M	M. Duthra
14	B5S20315	Erulayee.S	Erulayee.S.
15	B5S20317	Jayalakshmi.K	K. Jayalakshmi
16	B5S20318	Jeya Veera Lakshmi.R.R	Jeya Veera Lakshmi.
17	B5S20319	Jennathul Firthou K.J	K.J. Jennathul Firthou.
18	B5S20320	Kaleeswari.M	M. Kaleeswari
19	B5S20321	Kaleeswari.S	Kaleeswari.S
20	B5S20322	Karpagavalli.M	M. Karpagavalli
21	B5S20323	Karthika.P	P. ab
22	B5S20324	Kavitha.M	KAVITHA.P
23	B5S20325	Meena Devi.V	V. meena devi
24	B5S20326	Mohana Rani Deepika.S	S. mohana Rani Deepika
25	B5S20327	Murugesan Meera.M	M. murugesan meera
26	B5S20328	Murugeshwari.K	K. Murugeshwari
27	B5S20329	Muthu Akila.J	J. muthu Akila
28	B5S20330	Muthu Mani Mala.K	K. muthumani mala
29	B5S20331	Muthu Erulayee.A	Muthu Erulayee.
30	B5S20332	Muthu Pandi.M	M. Muthu Pandi
31	B5S20333	Muthu Pandi Selvi.K	K. muthu pandi Selvi
32	B5S20334	Muthu Selvi.S	Muthu Selvi
33	B5S20335	Muthu Soundaya.S	S. muthu Soundaya
34	B5S20336	Naga Parmeswari.R	

36	B5S20338	Nancy Christina.J	J. Nancy christina
37	B5S20339	Nandhini.G	G. nandhini
37	B5S20340	Nandhini.R.D	R.D. Nandhini
38	B5S20341	Nirmala.M	M. Nirmala
39	B5S20343	Nivetha.P	P. Nivetha
40	B5S20344	Pavithra.N	N. Pavithra
41	B5S20345	Pradeepa.A	A. Pradeepa
42	B5S20346	Prasanna Devi.M	M. Prasanna Devi
43	B5S20347	Priya.E	E. Priya
44	B5S20348	Priya.S	S. Priya
45	B5S20349	Priyadharshini.R	R. Priyadharshini
46	B5S20350	Radha.K	K. Radha
47	B5S20352	Rajeswari.R	R. Rajeswari
48	B5S20353	Rajeswari.V	V. Rajeswari
49	B5S20354	Ravina.T	ab
50	B5S20355	Romaija Afreen.S	S. Romaija Afreen
51	B5S20356	Sangeetha.M	M. Sangeetha
52	B5S20357	Santhana Lakshmi.B	B. santhana lakshmi
53	B5S20358	Saranya.G	G. Saranya
54	B5S20359	Sesathri Raji.M	M. Sesathri Raji.
55	B5S20361	Sivasankari	Sivasankari
56	B5S20362	Suganya Devi.N	N. Suganya devi
57	B5S20363	Suganya Devi.P	P. Suganya devi
58	B5S20364	Suvapathi.R	R. Suvapathi
59	B5S20365	Tamil Ilakkiya.P	P. Tamil Ilakkiya
60	B5S20366	Thangaponnu.M	M. Thangaponnu
61	B5S20368	Uma Maheswari.T	T. uma maheswari
62	B5S20370	Vennila.K	K. vennila
63	B5S20373	Yogeswari.K	K. yogeswari

AMBIGA COLLEGE OF ARTS AND SCIENCE FOR WOMEN

ANNA NAGAR, MADURAI - 20.

DEPARTMENT OF MICROBIOLOGY

B.SC. III YEAR – 2017-2018

PROGRAMME : Women cell meeting Date : 25.7.2018

S.NO.	REGISTER NO.	STUDENT 'S NAME	SIGNATURE
1.	B5S20451	M.ABINAYA	M. Abinaya
2.	B5S20452	K.AKILA	K. Akila
3.	B5S20453	A.BANUPRIYA	A. Banupriya
4.	B5S20454	G.DEIVA	G. Deiva
5.	B5S20455	S.GOMATHI	S. Gomathi
6.	B5S20456	K.HINDHUJA	K. Hindhuja
7.	B5S20457	S.ISHWARYA	S. Ishwarya
8.	B5S20458	N.JEYANTHI	N. Jeyanthi
9.	B5S20460	M.KALEESWARI	M. Kaleeswari
10.	B5S20461	A.KARTHIKA	A. Karthika
11	B5S20462	V.KASTHURI	V. Kasthuri
12.	B5S20463	G.KEERTHANA	
13.	B5S20464	K.KOKILA	K. Kokila
14.	B5S20465	K.MAHESWARI	K. Maheswari
15.	B5S20466	K.MALINI	K. Malini
16.	B5S20467	K.MOHANA	K. Mohana
17.	B5S20468	C.MUTHULAKSHMI	C. Muthulakshmi
18.	B5S20469	S.NAMBU UTHIRA VALLI	S. Nambu Uthira Valli
19.	B5S20470	V.PRIYA	V. Priya
20.	B5S20471	P.PRIYADHARSHINI	P. Priyadharshini
21.	B5S20472	A.PRIYANKA	A. Priyanka
22.	B5S20473	H.PRIYANKA	H. Priyanka
23.	B5S20474	S.RAJA LAKSHMI	S. Raja Lakshmi
24.	B5S20475	K.RAMYA	K. Ramya
25.	B5S20476	A.REKHA	A. Rekha

26.	B5S20477	S.SARUTHI	S. Saruthi
27.	B5S20478	P.SASI PRIYA	P. Sasi Priya
28.	B5S20479	K.SASI PRIYA	K. Sasi Priya
29.	B5S20480	M.SATHYA	M. Sathya.
30.	B5S20481	A.SINDUJA	
31.	B5S20482	A.SOBITH BENSA	A. Sobitha bensa.
32.	B5S20483	S.SUMATHI	S. Sumathi
33.	B5S20484	G.M.VAISHNAVI	G. M. Vaishnavi

HOD

PRINCIPAL

AMBIGA COLLEGE OF ARTS AND SCIENCE FOR WOMEN
(AFFLIATED TO MADURAI KAMARAJ UNIVERSITY)
Anna Nagar, Madurai-20.
Department Of Chemistry – 2017-2018

Program : women cell meeting

Date : 25. 7. 2018

S.No	Reg.No	Name	Signature
1	B5S20101	R.ABINAYA	R. Abinaya
2	B5S20102	S.A.AGNESKANSHNIVYU	S.A. Agneskanshnivya
3	B5S20103	M.ANANTHALAKSHMI	M. Anandhalakshmi
4	B5S20104	R.BACKIYALAKSHMI	R. Backiyalakshmi
5	B5S20105	J.DASLEEN FATHIMA	J. Dasleen Fathima
6	B5S20106	J.GOKULAVARTHINI	J. Gokulavarthini
7	B5S20107	M.GOWARI	M. Gowari
8	B5S20108	D.HASEENA BEGAM	D. Haseena Begam
9	B5S20109	C.JANANI	C. Janani
10	B5S20110	M.JEYALAKSHMI	ab
11	B5S20112	R.KANAGALAKSHMI	R. Kanagalakshmi
12	B5S20113	M.KARPAGAVALLI	M. KARPAGAVALLI
13	B5S20114	P.KAYALVIZHI	P. Kayalvizhi
14	B5S20115	A.KISHORE PARVEEN	A. Kishore Parveen
15	B5S20116	R.KOWSALYA	R. Kowsalya
16	B5S20117	A.MAHALAKSHMI	A. Magalakshmi
17	B5S20118	B.MALANI	B. Malani
18	B5S20119	M.MANIMEGALAI	M. Manimegalai
19	B5S20120	S.MAREESHWARI	S. Mareeshwari
20	B5S20121	S.MEENAKSHI	S. Meenakshi
21	B5S20122	K.MUTHULAKSHMI	K. Muthulakshmi
22	B5S20123	K.PANDIMEENAKSHI	K. Pandimeenakshi
23	B5S20126	R.PUNITHA	R. Punitha
24	B5S20127	K.R.RAJASUNDARI	K.R. Rajasundari
25	B5S20128	R.SANGEETHA	R. Sangeetha
26	B5S20129	S.SARANYADEVI	S. Saranyadevi
27	B5S20131	P.SHARMILADEVI	ab
28	B5S20132	M.SIVARANJANI	M. Sivaranjani
29	B5S20133	K.SRI VISHNUKKUMARI	K. Sri Vishnukkumari
30	B5S20134	R.SUMITHRA	R. Sumithra
31	B5S20135	K.TAMILARASI	K. Tamilaraji
32	B5S20136	S.THANGAMANI	S. Thangamani
33	B5S20137	M.UMA MAHESWARI	M. Uma Maheswari
34	B5S20138	N.VIJALAKSHMI	N. Vijayalakshmi
35	B5S20139	R.YAMINIDEVI	R. Yaminidevi

HOD/CHEMISTRY

PRINCIPAL

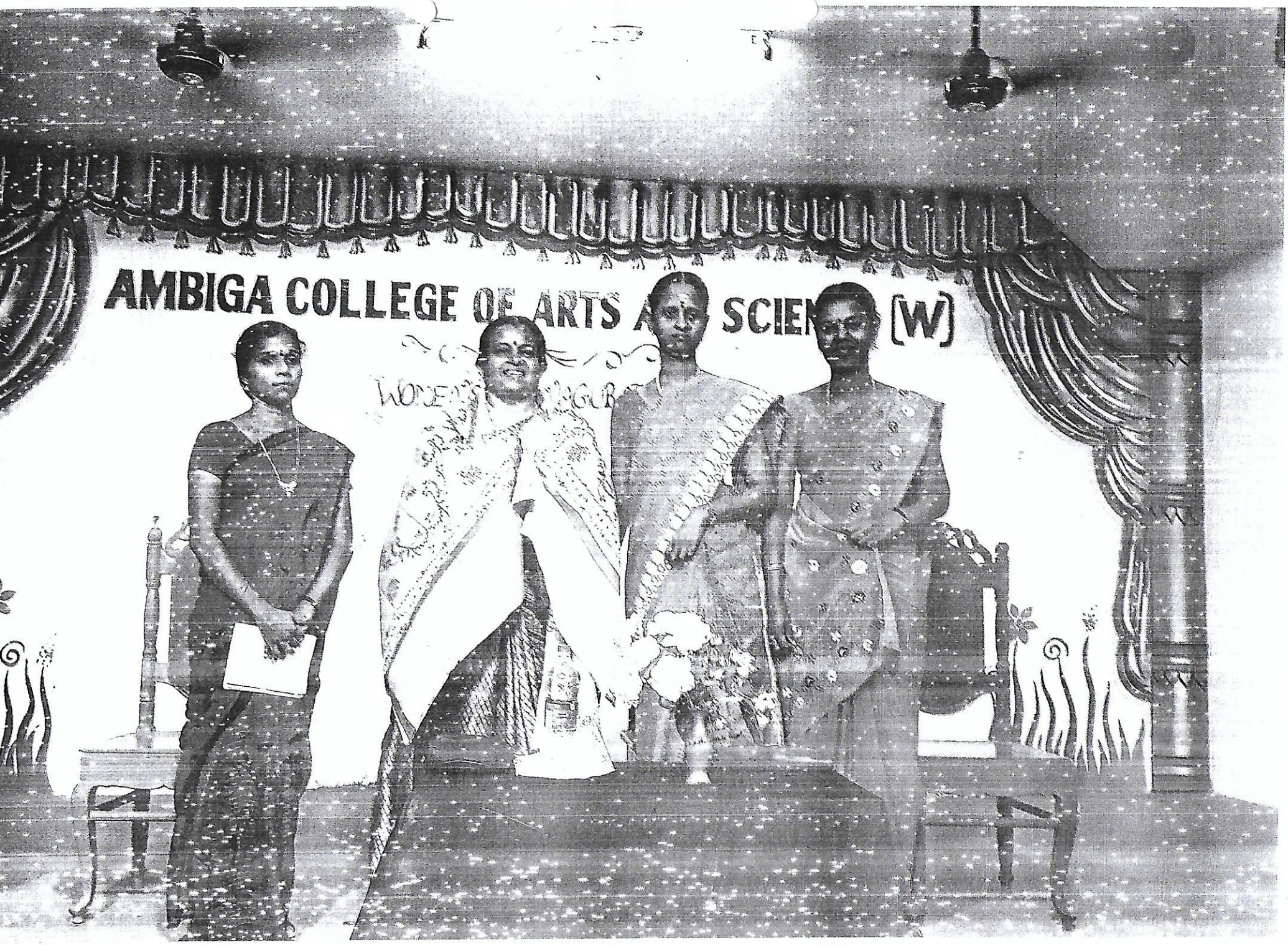
AMBIGA COLLEGE OF ARTS
SCIE
(W)

✆ 0452 - 2535613, 2533751

AMBIGA COLLEGE OF ARTS AND SCIENCE FOR WOMEN

(Affiliated to Madurai Kamaraj University)

AMBIGA CAMPUS, ANNA NAGAR, MADURAI - 625 020.

(Estd. under Dr. S. Solamalai Thevar - Pappathi Ammal Educational Trust.)

TO

Date : 07.08.2017

Dr.MUTHU KUMAR (Child Specialist)

Anna Nagar,

Madurai- 20

Respected Madam,

Sub: Requisition for women cell Meeting – Reg.

We are pleased to invite you as our Chief Guest for Our Women Cell Meeting on 09.08.2017 (Wednesday) at 2.00p.m in our Ambiga College of Arts and Science for Women, Anna nagar, Madurai-20. We will be honoured by your gracious presence in our institution. Your Guest lecture will help our students.

We are eagerly waiting for your response.

Thank you

PRINCIPAL

From

Dr.MUTHU KUMAR (Child Specialist)

Anna Nagar,

Madurai- 20

To

The Principal,

Ambiga college of Arts and Science for women,

Anna nagar,

Madurai-20.

Respected Madam,

As I received your Invitation letter for Women Cell Meeting dated 09.08.2017 . I am happy to be there in your institution and honoured to give a speech for girl students.

Thank You

Yours Sincerely,

Muthukumar

Accepted

AMBIGA COLLEGE OF ARTS AND SCIENCE F

ANNA NAGAR, MADURAI-20

WOMEN CELL - CIRCULAR

All the III year students are informed to attend the Women Cell Meeting on 09.08.2017 (WEDNESDAY) at (2.00.p.m-3.00 p.m.) The Chief Guest of this meeting is

Dr.MUTHU KUMAR (Child Specialist) ANNA NAGAR, MADURAI

CONVENER /WOMEN CELL

PRINCIPAL

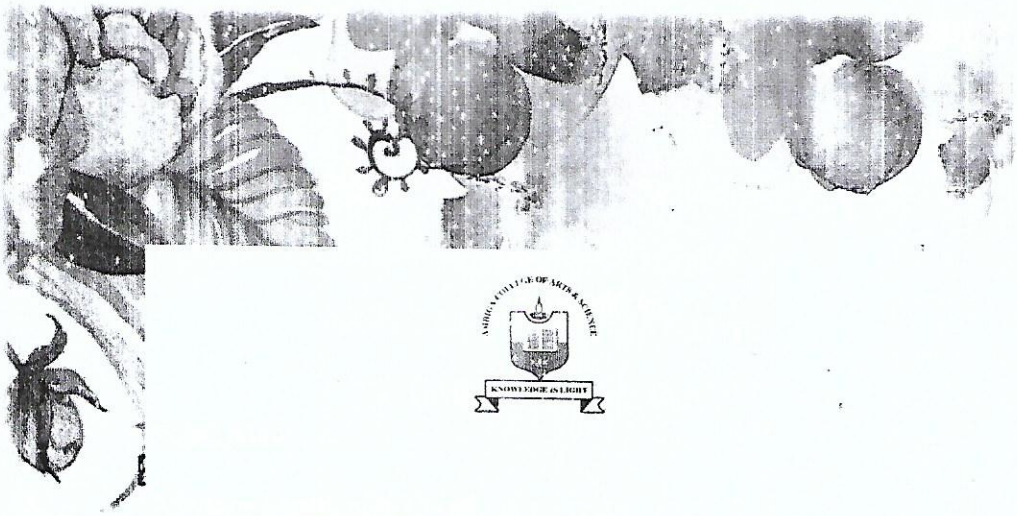

AMBIGA COLLEGE OF ARTS AND SCIENCE FOR WOMEN

(AFFILIATED TO MADURAI KAMARAJ UNIVERSITY)

ANNA NAGAR, MADURAI – 20.

WOMEN CELL MEETING

Cordially invites you for the

CHIEF GUEST

DR.K.MUTHU KUMAR (CHILD SPECIALIST),

ANNA NAGAR, MADURAI

PRESIDED BY

DR.S.A.RAZEEDA

Principal,Ambiga College Of Arts & Science For Women

Date:09.08.2017 **Time : 2.00P.M**

Venue: AM Hall

Extending a Hearty Welcome

AMBIGA COLLEGE OF ARTS AND SCIENCE FOR WOMEN

ANNA NAGAR, MADURAI-20

WOMEN CELL

AGENDA

DATE : 09.08.2017

VENUE : Ayyavu Muthupillai Hall.

PRAYER

WELCOME ADDRESS: G.Muthu Rama Head Department of Tamil.

CHIEF GUEST: **Dr.MUTHU KUMAR** (Child Specialist) ANNA NAGAR, MADURAI

KEY NOTE : Guest lecture under the topic **"STRESS MANAGEMENT"**

VOTE OF THANKS: E.Thenmozhi M.A,M.Phil..,

CONVENER /WOMEN CELL

PRINCIPAL

AMBIGA COLLEGE OF ARTS AND SCIENCE FOR WOMEN

ANNA NAGAR, MADURAI-20

DEPARTMENT OF TAMIL

MINUTES OF THE MEETING

STRESS MANAGEMENT

- Keep a positive attitude.
- Accept that there are events that you cannot control.
- Be assertive instead.
- Learn and practice relaxation techniques, try meditation, yoga or tai-chi for stress management.
- Exercise regularly; eat healthy, well balanced meals.
- Make time for hobbies interests and relaxation. Get enough rest and sleep.
- Seek out social support. Spend time with those you enjoy.

women cell

D

AMBIGA COLLEGE OF ARTS AND SCIENCE FOR WOMEN

ANNA NAGAR,MADURAI

DEPARTMENT OF TAMIL

III TAMIL 2016-2017

PROGRAMME: women cell meeting **DATE:** 9. 8. 2017

S.NO	REG.NO	NAME	SIGNATURE
1	B4A17101	T.BANU MATHI	T. Banumathi
2	B4A17102	M.BHUVANEESWARI	M.Bhuvaneeswari
3	B4A17104	M.GEETHA	M. Geetha
4	B4A17105	M.GOWRI	M. Gowri
5	B4A17106	M.GUNA SUNDHRI	M. Guna Sundhari
6	B4A17110	M.KALEESWARI	ab
7	B4A17111	V.KANAGA VALLI	V. kanaga valli
8	B4A17112	K.KANMANI	K. kanmani
9	B4A17113	A.KASTHURI	A. kasthuri
10	B4A17114	M.KEERTHIGA	M. Keerthiga
11	B4A17117	M.MEENAKSHI	M. Meenakshi
12	B4A17119	K.MOHANA PRIYA	K. mohanapriya
13	B4A17120	P.MUNEESWARI	P. Muneeswari
14	B4A17121	R.MUTHEESWARI	R. Mutheeswari
15	B4A17122	S.MUTHU KUMARI	S. muthukumari
16	B4A17123	K.MUTHU LAKSIMI	K. Muthu Lakshmi
17	B4A17124	S.MUTHU MEENA	S. Muthu Meena
18	B4A17125	V.NAGA JOTHI	V. nagajothi
19	B4A17127	G.NAGAHSWARI	G. Nagaheswari
20	B4A17128	R.NITHIYA	R. nithiya
21	B4A17129	K.PANJU	K. Panju
22	B4A17131	N.POOMARI	N. poomari
23	B4A17134	P.RAJESHWARI	P. Rajeshwari
24	B4A17135	S.RAJESHWARI	ab
25	B4A17136	K.RAMALAKSHMI	K. Ramalakshmi
26	B4A17138	K.SANGEETHA	K. Sangeetha
27	B4A17139	N.SATHYA	N. Sathya
28	B4A17141	K.SRI DEVI	K Sridevi

29	B4A17142	S.SURYA PRABHA	S. Surya prabha
30	B4A17143	T.THANNAMMAL	T. Thannammal
31	B4A17144	R.THULASIMANI	R. Thulasimani
32	B4A17146	S.UMA MAHASWARI	S. Umamahaswari
33	B4A17147	M.UMA MAHASWARI	M. Uma mahaswari
34	B4A17149	V. VARA LAKSHMI	V. Varalakshmi
35	B4A17150	S.VIGNESHWARI	
36	B4A17152	T.VINITHA	T. Vinitha

HOD:

PRINCIPAL:

AMBIGA COLLEGE OF ARTS AND SCIENCE FOR WOMEN

ANNA NAGAR, MADURAI-20

DEPARTMENT OF ENGLISH

III YEAR NAME LIST

2016-2017

PROGRAMME: women cell meeting **DATE:** 9.8.2017

S.NO	REGISTER NUMBER	STUDENT NAME	SIGNATURE
1.	B4A16951	ALAMELU.M	alamelu.M
2.	B4A16953	ANGALESWARI.P	Angaleswari.P
3.	B4A16956	DEEPA.D	Deepa.D
4.	B4A16957	DHANA SHREE.R	Dhana Shree.R
5.	B4A16959	DIVYA.M	Divya.M
6.	B4A16961	EDWIGE D.RAISA	Edwige D.Raisa
7.	B4A16962	ESWARI.R	Eswari.R
8.	B4A16963	GANGADEVI.M	Gangadevi.M
9.	B4A16964	HELAN I.OSI.K	Helan Rosi.k
10.	B4A16965	JANAGI MARI.A	Janagimari.A
11.	B4A16966	JANSI NITHYA.M	ab
12.	B4A16967	JAYA LAKSHMI.S	Jaya Lakshmi.S
13.	B4A16968	JEMMIMAH.J	Jemmimah.J
14.	B4A16969	KANNIGA.G	Kanniga.G
15.	B4A16970	KARTHIKA.K	Karthika.k
16.	B4A16973	KARTHIRAMBIGAI MEENA.K.T	ab
17.	B4A16974	LAVANYA.M	Lavanya.M
18.	B4A16976	LEELAVATHI.L	Leelavathi.L
19.	B4A16977	MADHINA YASMIN.S	Madhina Yasmin.S
20.	B4A16978	MANIMEGALAI.J	Manimegalai.J
21.	B4A16980	MEENA PONNU.K	Meena Ponnu.k
22.	B4A16981	MUTHULATHA.M	Muthulatha.M
23.	B4A16983	NAGA SONIYA.S	NagaSoniya.S
24.	B4A16984	NAGAMMAL@ ILAKKIYA.N	ab
25.	B4A16985	NAGESWARI.N	Nageswari.N
26.	B4A16986	NANDHINI.M	Nandhini.M
27.	B4A16987	NANDHINI.N	Nandhini.N
28.	B4A16988	NASIN FATHIMA.S	Nasin Fathima.S
29.	B4A16989	NITHIYA.T.K	Nithiya.T.k
30.	B4A16991	PANDEESWARI.O	Pandeeswari.O

31.	B4A16993	PANDISELVI.S	Pandiselvi.S
32.	B4A16994	PAVITHRA.V	Pavithra.V
33.	B4A16995	PRADEEPA.S	Pradeepa.S
34.	B4A16996	PRAMILA DEVI.M	Pramila Devi.M
35.	B4A16997	PRIYANKA.D	Priyanka.D
36.	B4A16998	PRIYANKA.M	Priyanka.M
37.	B4A16999	ROJA.R	ROJA.R
38.	B4A169100	SAHITHA BANU.M	
39.	B4A169101	SANGEETHA.P	Sangeetha.P
40.	B4A169102	SYED ALI FATHIMA.N	Syed alifathima.N
41.	B4A169103	SIVAPARVATHI.R	Sivaparvathi.R
42.	B4A169104	SOWMYA.P	Soumya.P
43.	B4A169105	USHA NANDHINI.U	Usha Nandhini.U
44.	B4A169106	VEERAMMAL.M	Veeramma.M
45.	B4A169107	VINITHA.T	Vinitha.T.

T. Sivagnanam

HOD/ENGLISH

PRINCIPAL

AMBIGA COLLGE OF ARTS AND SCIENCE FOR WOMEN
ANNA NAGAR MADURAI.

Program: women cell meeting **Date:** 9. 8. 2017

III BBA - 2016

S.No	Reg.No	Name of the Student	Signature
1	B4B11401	Abinaya R	Abinaya. R
2	B4B11402	Amaravathi P	Amaravathi. P
3	B4B11403	Anantha priya P	Anantha Priya. P
4	B4B11404	Ayeeshal siddhika A	Ayeeshal siddhika. A
5	B4B11405	Banumathi R	Banumathi. R
6	B4B11406	Bhuvaneshwari A	Bhuvaneshwari. A
7	B4B11407	Chandrakka K	Chandrakka. K
8	B4B11408	Devaprabha M	Devaprabha. M
9	B4B11409	Devi P	Devi. P
10	B4B11410	Devi T R	Devi T. R
11	B4B11411	Durga devi M	ab
12	B4B11412	Foumetha J	Foumetha. J
13	B4B11413	Gunasheri R	Gunasheri R
14	B4B11414	Jegadheeswari M	Jegadheeswari. M
15	B4B11415	Juladevi K R	Juladevi K R
16	B4B11416	Kaleeswari V	Kaleeswari. V
17	B4B11417	Kanaga M	kanaga. M
18	B4B11418	Karpagavalli s	Karpagavalli. S
19	B4B11419	Keerthana G	Keerthana. G
20	B4B11420	Keerthiga R	keerthiga. G
21	B4B11421	Kirija K	kirija. K
22	B4B11422	Kowsalya M	Kowsalya. M
23	B4B11423	Kowsalya R	Kowsalya. R
24	B4B11424	Krishna veni K	Krishna veni. K
25	B4B11425	Maha kaleeshwari M	ab
26	B4B11426	Maha lakshmi R	Maha lakshmi. R
27	B4B11427	Mani vanthana K	Mani vanthana. K
28	B4B11428	Manjula M	Manjula M
29	B4B11429	Manonmani G	Manonmani. G
30	B4B11430	Mariselvi M	Mariselvi. M
31	B4B11431	Meena S	Meena. S
32	B4B11432	Meenakshi R	Meenakshi. R
33	B4B11433	Muthu keerthika L	Muthu keerthika. L
34	B4B11434	Muthu selvi N	Muthu Selvi. N
35	B4B11435	Nadhini R	Nadhini. R
36	B4B11436	Naga rani N	Naga rani. N
37	B4B11437	Nagalatha V	Nagalatha. V
38	B4B11438	Naganilani G	Naganilani G
39	B4B11439	Nebarsin G	Nebarsin. G
40	B4B11440	Nithya joith G	Nithya Joith. G
41	B4B11441	Nivetha shree G	nivetha Shree G
42	B4B11442	Noorul nilofar L	Noorul nilofar L
43	B4B11443	Padma V	Padma. V

44	B4B11444	Pavithra P	pavithra P.
45	B4B11445	Pravina P	Pravina. P
46	B4B11446	Priya K	Priya. K
47	B4B11447	Priya M	priya M
48	B4B11448	Priyadharshini K	Priyadharshini. k
49	B4B11449	Rajalakshmi M	Rajalakshmi. M
50	B4B11450	Ramayalagu M	Ramayalagu. M
51	B4B11451	Sahana M	Sahana M
52	B4B11452	Sharmils S K	sharmils. S. k
53	B4B11453	Soundaralakshmi P	soundaralakshmi. P
54	B4B11454	Soundarya M	ab
55	B4B11455	Steffi margret reena S	Steffi margret reena. S
56	B4B11456	Tamil ilakkiya K	Tamil ilakkiya K
57	B4B11457	Tamilarasi S	Tamilarasi. S
58	B4B11458	Thilsath yasmine P	Thilsath yasmine P
59	B4B11459	Usha V	Usha. V
60	B4B11460	Vani M	Vani-M
61	B4B11461	Vennila M	vennila M
62	B4B11462	Visali M	visali M
63	B4B11463	Yogalakshmi K	Yogalakshmi. k
64	B4B11464	Zubairiya begum N	Zubairiya begum N

AMBIGA COLLEGE OF ARTS AND SCIENCE FOR WOMEN
(AFFILIATED TO MADURAI KAMARAJ UNIVERSITY)

ANNA NAGAR, MADURAI-625 020, TAMIL NADU.

DEPARTMENT OF COMMERCE
III B.COM (2016-2017)

PROGRAM: women cell meeting **DATE:** 9.8.2017

S.NO	REGISTER NUMBER	NAME	SIGNATURE
1.	B4C14701	M.ANITHA	M.anitha
2.	B4C14703	N.ANUSUYA	N.Anusuya
3.	B4C14702	M.ANSUYA	M.Ansuya
4.	B4C14704	C.ARCHANA	C.Archana
5.	B4C14705	K.AZAGU DEVI	K.azaguDevi
6.	B4C14706	P.BHUVANESHWARI	P.Bhuvaneshwari
7.	B4C14707	S.CHANDRA UDHAYA	ab
8.	B4C14708	K.DEEPA	K.Deepa
9.	B4C14710	C.DHANA LAKSHMI	C.Dhana lakshmi
10.	B4C14711	K.DHANA LAKSHIMI	K.Dhana Lakshmi
11.	B4C14712	A.DHIVYA	A.Dhivya
12.	B4C14713	M.DIVYA	M.Divya
13.	B4C14714	R.DIVYA BHARATHI	R.Divya Bharathi
14.	B4C14715	R.K.DURGA DEVI	R.K.Durga.Devi
15.	B4C14716	S.ESTHAR RANI	S.Esthar Rani
16.	B4C14717	B.A.HARSHINI	B.A.Harshini
17.	B4C14718	P.INDUMATHI	P.Indumathi
18.	B4C14719	T.ISWAYA	T.Iswaya
19.	B4C14720	N.JAYALAKSHMI	N.Jayalakshmi
20.	B4C14721	P.KAMATCHI	P.kamatchi
21.	B4C14722	M.KARPAGAM	ab
22.	B4C14723	N.KARTHIGA	N.Karthiga
23.	B4C14724	S.KARTHIGA	S.karthiga
24.	B4C14725	M.KARTHIKA PRIYA	M.Karthikapriya
25.	B4C14726	P.KAVITHA	P.kavitha
26.	B4C14727	P.KAVITHA	P.Kavitha
27.	B4C14728	G.KEERTHANA	G.keerthana
28.	B4C14729	S.KEERTHIGA	S.keerthiga
29.	B4C14730	K.KOUSALYA	K.kousalya
30.	B4C14731	B.KRISHNAVENI	B.krishnaveni
31.	B4C14732	K.LAKSHMI	K.Lakshmi
32.	B4C14733	L.MADHU BALA	L.Madhu Bala
33.	B4C14734	C.MAHALAKSHMI	C.Mahalakshmi

34.	B4C14735	G.MALAIARASI	G.malaiarasi
35.	B4C14736	M.MALAISELVI	M.Malaiselvi
36.	B4C14737	P.MANGAYARKARASI	P.Manibharathi
37.	B4C14738	P.MANIBHARATHI	P.manibharathi
38.	B4C14739	R.MARIESWARI	R.Marieswari
39.	B4C14740	E.MEENA	E.meena
40.	B4C14741	I.MUTHULAKSHMI	I.Muthulakshmi
41.	B4C14742	S.MUTHUMARI	ab
42.	B4C14743	M.MUTHUMUNEESWARI	M.Muthumuneeswari
43.	B4C14746	M.NAJIMA PRAVEEN	M.najima praveen
44.	B4C14744	S.NAGARANI	S.Nagarani
45.	B4C14745	B.NAGAMANIMEGALA	B.Nagamanimegala
46.	B4C14748	N.NANDHINI	N.nandhini
47.	B4C14747	M.NANDHINI	M.Nandhini
48.	B4C14749	P.NIVETHA	P.Nivetha
49.	B4C14750	I.PANDEESWARI	I.Pandeeswari
50.	B4C14751	K.PANDI SELVI	K.pandi Selvi
51.	B4C14752	M.PANDIDELVI	M.Pandidelvi
52.	B4C14753	R.PANDI SELVI	R.Pandi Selvi
53.	B4C14754	V.PAVITHRA DEVI	V.Pavithra Devi
54.	B4C14755	C.PAVITHRA DEVI	C.Pavithra Devi
55.	B4C14756	R.PRIYA	ab
56.	B4C14757	G.RAMA LAKSHMI	G.Rama Lakshmi
57.	B4C14758	D.RANJITHA	D.Ranjitha
58.	B4C14760	B.SANTHANALAKSHMI	B.Santhanalakshmi
59.	B4C14761	A.SARANYA	A.Saranya
60.	B4C14762	S.SHANMUGAPRIYA	S.Shanmugapriya
61.	B4C14764	B.R.SOUNDARYA	B.R.Soundarya
62.	B4C14765	P.SOUNDARYA	P.soundarya
63.	B4C14766	P.SOUNDARYA	P.Soundarya
64.	B4C14767	M.SOWMIYA DEVI	M.Sowmiya Devi
65.	B4C14768	M.SUGANYA	M.Suganya
66.	B4C14769	B.SUJITHA	B.Sujitha
67.	B4C14770	S.SUSILA @ AKILA	S.Susila @ Akila
68.	B4C14771	A.THAMARAI SELVI	A.thamaraiselvi
69.	B4C14772	T.VANMATHI	T.vanmathi
70.	B4C14773	R.VIJAYALAKSHMI	R.Vijayalakshmi
71.	B4C14774	S.VIJAYALAKSHMI	S.Vijayalakshmi

Kiruba Devi.

AMBIGA COLLEGE OF ARTS AND SCIENCE FOR WOMEN

ANNA NAGAR, MADURAI-20

DEPARTMENT OF COMMERCE WITH COMPUTER APPLICATION

III B.COM (CA) -2016-2017

PROGRAM Women cell meeting DATE 9. 8. 2017

S.NO	REG NO	NAME	SIGNATURE
1	B4C14601	S.ARUNA DEVI	S. aruna. Devi
2	B4C14602	K.JOTHI MEENAL	K. Jothi Meenal
3	B4C14603	G.R.KAMALI	G. R. kamali
4	B4C14604	C.KANAGAVALLI	C. kanagavalli
5	B4C14605	V.KEERTHIGA	V. Keerthiga
6	B4C14606	J.KOWSALYA	J. kowsalya
7	B4C14607	M.KOWSALYA	M. kowsalya
8	B4C14608	T.T.LALITTHA	T. T. Lalittha
9	B4C14609	B.LAVANYA	B. Lavanya
10	B4C14610	S.LOMINA	S. Lomina
11	B4C14611	S.MAHARASI	ab
12	B4C14612	S.MAHESWARI	S. Maheswari
13	B4C14613	M.MEENAKSHI	M. Meenakshi
14	B4C14614	C.MEENAROSELIN	C. Meenaroselin
15	B4C14615	S.MINNAL HABIR NISHA	S. Minnal Habir Nisha
16	B4C14616	P.MOHANA PRIYA	P. Mohana Priya
17	B4C14617	R.MURUGESWARI	R. Murugeswari
18	B4C14618	R.MUTHURANI	R. Muthurani
19	B4C14619	V.MUTHUMARI	V. Muthumari
20	B4C14620	G.NANDHINI	G. Nandhini
21	B4C14621	T.NITHYA	T. Nithya
22	B4C14622	M.NITHYAKALYANI	M. Nithyakalyani
23	B4C14623	A.PREMABOOMI	A. Premaboomi
24	B4C14624	A.PRIYA	A. Priya
25	B4C14625	M.PRIYADHARSHINI	M. Priyadharsini
26	B4C14626	G.RAJESWARI	G. Rajeswari
27	B4C14627	M.SAHANADEVI	M. Sahana Devi
28	B4C14628	L.SANDHIYA	L. Sandhiya
29	B4C14629	M.SANGEETHA	ab
30	B4C14630	K.SARANYA	K. Saranya
31	B4C14631	N.SARAVANASELVI	N. Saravanaselvi
32	B4C14632	M.K.SHARULATHA	M. K. Sharulatha
33	B4C14633	A.R.SIVAGAMA SUNDARI	A. R. Sivagama Sundari
34	B4C14634	N.SIVANESHANI	N. Sivaneshani
35	B4C14635	K.SONIYADEVI	K. Soniyadevi
36	B4C14636	S.SOWMIYA	S. Sowmiya
37	B4C14637	A.SUMITHRA	A. Sumithra
38	B4C14638	S.SUMITHRA	S. Sumithra
39	B4C14639	T.SWATHI	T. Swathi
40	B4C14640	P.THANGAMARI	P. Thangamari
41	B4C14641	R,THENDRAL	R. Thendral
42	B4C14642	S.VINGNESHWARI	S. Vingneshwari
43	B4C14643	P.VINITHA JEYANTHI	P. Vinitha Jeyanthi
44	B4C14644	S.YUVARANI	S. Yuvarani
45	B4C14645	L.DIVYA	L. Divya

AMBIGA COLLEGE OF ARTS AND SCIENCE FOR WOMEN
ANNA NAGAR MADURAI-20
BATCH 2016-2017
III BCA

PROGRAM NAME: Women cell meeting **DATE:** 9.8.2017

S.NO	REG.NO	NAME	SIGNATURE
1	B4S19151	S.ARCHANA	S. archana
2	B4S19152	S.ATCHAYA DURGA	S. Atchaya Durga
3	B4S19153	M.DEEPIKA DEVI	M. Deepika Devi
4	B4S19154	G.DEVI	G. Devi
5	B4S19155	V.ISWARYA	V. Iswarya
6	B4S19156	J.JEYA RANI	J. Jeyarani
7	B4S19157	P.KALIAMMAL	P. kaliammal
8	B4S19158	M.KAMALI	M. Kamali
9	B4S19159	K.KOWSALYA	ab
10	B4S19160	M.MOHANA PRIYA	M. Mohana Priya
11	B4S19161	A.NAVA RAJITHA	A. navarajitha
12	B4S19162	G.PRIYANKA	G. Priyanka
13	B4S19163	K.PRIYANKA	K. Priyanka
14	B4S19164	S.RAJAKUMARI	S. Rajakumari
15	B4S19165	R.RAJALAKSHMI	R. Rajalakshmi
16	B4S19166	M.SARANYA	M. SARANYA
17	B4S19167	G.SARGUNADEVI	G. Sargunadevi
18	B4S19168	D.SHANAVAS	D. Shanavas
19	B4S19169	S.SHYAMALA	S. Shyamala
20	B4S19170	C.SIVA PRIYA	C. Siva Priya
21	B4S19172	M.TAMIL SELVI	M. Tamil Selvi
22	B4S19173	S.VIJAYALAKSHMI	S. vijayalakshmi
23	B4S19174	T.R.NANDHINI	T. R. nandhini

AMBIGA COLLEGE OF ARTS AND SCIENCE FOR WOMEN
ANNA NAGAR MADURAI-20
BATCH 2016-2017
III BSC (CS)

PROGRAM NAME: Women cell meeting **DATE:** 9.8.2017

S.NO	REG.NO	NAME	SIGNATURE
1.	B4S19351	R.ABARNA DEVI	R. Abarna DEVI
2.	B4S19352	S.ANGALA ESWARI	S. Angala Eswari
3.	B4S19353	T.BACKIYALAKSHMI	T. Backiyalakshmi
4.	B4S19354	A.BANU PRIYA	A. Banupriya
5.	B4S19355	B.BENZIR BEGAM	B. Benzir Begam
6.	B4S19356	I.BOWGIYA	I. Bowgiya
7.	B4S19357	M.DHIVYA BHARATHY	M. Dhivya Bharathi
8.	B4S19358	C.ELAVARASI	C. Elavarasi
9.	B4S19359	J.GAYATHRI	J. Gayathri
10.	B4S19360	R.GOMATHI	R. Gomathi
11	B4S19362	M.ILAKKIYA	M. Ilakkiya
12	B4S19363	S.G.JEYALAKSHMI	S. G. Jeyalakshmi
13	B4S19364	A.JEYA SRI	ab
14	B4S19365	S.KARTHIGA	S. Karthiga
15	B4S19366	K.KARUPILAKSHMI	K. Karupilakshmi
16	B4S19368	V.MADURA NANDHINI	V. Madura Nandhini
17	B4S19369	K.MAHALAKSHMI	K. Mahalakshmi
18	B4S19370	P.MATHU BALA	K. Mahalakshmi
19	B4S19371	S.MEENAKSHI	S. Meenakshi
20	B4S19372	K.H.MONIKA	K. H. monika
21	B4S19373	A.MYMOON RUMANA	A. Mymoon Rumana
22	B4S19374	N.NANDHINI	N. Nandhini
23	B4S19375	R.PANDISELVI	R. Pandiselvi
24	B4S19376	N.PRIYADHARSHINI	ab
25	B4S19378	M.SARANYA	M. Saranya
26	B4S19379	S.SOUNTHARAM	S. Sountharam
27	B4S19380	K.SRUTHI INDIRA	K. Sruthi Indira
28	B4S19381	S.SUGA PRIYA	ab
29	B4S19382	V.SUJITHA	V. Sujitha
30	B4S19383	R.M. SUWATHI	R. M. Suwathi
31	B4S19384	S.UDHAYA SUGAPRIYA	S. Udhaya Sugapriya
32	B4S19385	N.K.USHAKIRAN	N. K. Ushakiran
33	B4S19386	M.VALARMATHI	M. valarmathi
34	B4S19387	R.VIJAYAVANITHA	R. Vijayavanitha
35	B4S19388	B.VINITHA	B. Vinitha

AMBIGA COLLEGE OF ARTS AND SCIENCE FOR WOMEN

(AFFILIATED TO MADURAI KAMARAJ UNIVERSITY)

ANNA NAGAR, MADURAI-625 020, TAMIL NADU.

DEPARTMENT OF MATHEMATICS

PROGRAMME NAME: **III B.SC MATHEMATICS(2016-2017)** **DATE:** 9-8-

women cell meeting

S.No	Register No	Name	Signature
1	B4S19451	Aarthiga.P	Aarthiga. P
2	B4S19452	Aartheeshwari.S.	Aartheeshwari.S
3	B4S19453	Abinaya.U	Abinaya.U
4	B4S19454	Abiyana.S	Abiyana.S
5	B4S19455	Anna Lakshmi.P	Anna lakshmi.P
6	B4S19456	Annapoorna Lakshmi.M	a/b
7	B4S19457	Badhar Nisha.H	Badhar Nisha.H
8	B4S19458	Bala Suganthi. P	Bala Suganthi.P
9	B4S19459	Bhuvaneswari. M	Bhuvaneswari.M
10	B4S19460	Bibijohn@Sahana. M	a/b
11	B4S19461	Devishree. T	Devishree. T
12	B4S19462	Elakkiya. M	Devishree. T
13	B4S19463	Gowsalya.M	Elakkiya. M
14	B4S19464	Gowsalya. R	Gowsalya. R
15	B4S19465	Heera. A	Heera. A
16	B4S19466	Hema. P	Hema. P
17	B4S19467	Ishwarya.K	Ishwarya.k
18	B4S19468	Jeya Lakshmi. C	Jeyalakshmi.C
19	B4S19469	Kamalewari.B	Kamalewari.B
20	B4S19470	Karthiga. A	karthiga.A
21	B4S19471	Karthiga.S	karthiga.S
22	B4S19472	Kasthuri.T	Kasthuri.T
23	B4S19473	P.Kokila	P.kokila
24	B4S19474	P.Kowshalya	P.kowshalya
25	B4S19475	S.Maniarasi	S.Maniarasi
26	B4S19476	R.Mohana Priya	R.mohana.priya
27	B4S19477	K.Muthu Prabha	K. Muthu Prabha
28	B4S19478	R.Muvina	R.Muvina
29	B4S19479	B.Nandhini	a/b
30	B4S19480	U.Naseeba Banu	U.Naseeba Banu
31	B4S19481	R.Nithya	R.Nithya
32	B4S19482	K.Nivetha	K. Nivetha
33	B4S19483	J.Pandi Meena	J.Pandimeena
34	B4S19484	R.Pandimeena	R.Pandimeena
35	B4S19485	M.Parvathi	M. Parvathi
36	B4S19486	A.Pothumani	A.Pothumani
37	B4S19487	S.Priyatharshni	S.Priyatharshni
37	B4S19487	S.Priyatharshni	S.Priyatharshni

40	B4S19490	K.Sangavi	K.Sangavi
41	B4S19491	S.Saranya	S.Saranya
42	B4S19492	G.Saravana Priya	G.Saravanapriya
43	B4S19494	R.Selva Meena	R.SelvaMeena
44	B4S19495	S.Sharajane	S.Sharajane
45	B4S19496	M.Sobna Muthu	M.Sobna Muthu
46	B4S19497	Soundarya	Soundarya
47	B4S19498	Sujitha	Sujitha
48	B4S19499	Syedali Fatima Mahaboobi. A	ab
49	B4S19500	Thamrai Selvi.M	Thamrai Selvi.M
50	B4S19501	Thenmozhi.M	ab
51	B4S19502	Vairamani. J	Vairamani.J
52	B4S19503	Valarmathi.S	Valarmathi.S
53	B4S19504	Velunachiyar. M	Velunachiyar.M
54	B4S19505	Venilakshmi.S	Venilakshmi.S
55	B4S19506	Vinitha.D	Vinitha.D
56	B4S19507	Vinothini. R	Vinothini.R
57	B4S19508	Zareen Banu. S	Zareen Banu.S
58	B4S19509	Saraswathy Moyammal. K	Saraswathymoyamm

AMBIGA COLLEGE OF ARTS AND SCIENCE FOR WOMEN

ANNA NAGAR, MADURAI - 20.

DEPARTMENT OF MICROBIOLOGY

B.SC. III YEAR- 216-2017

PROGRAMME : women cell meeting Date : 9.8.2017

S.NO.	REGISTER NO.	STUDENT 'S NAME	SIGNATURE
1.	B4S19601	S.AKILA	S.akila
2.	B4S19602	R.AMIRTHESWARI	R.Amirtheswari
3.	B4S19605	K.K.CHITHRA	K.K.chithra
4.	B4S19606	S.DEVAKI	S.Devaki
5.	B4S19607	A.DHARANI	A.Dharani
6.	B4S19608	K.DHARANI	K.Dharani
7.	B4S19609	J.DHIVYA	J.Dhivya
8.	B4S19610	P.DIVYA DURGA	P.Divya Durga
9.	B4S19611	S.GAYATHRI	S.Gayathri
10.	B4S19612	T.R.INDIRANI	T.R.Indirani
11.	B4S19613	R.JAKUBAR NISHA	
12.	B4S19615	P.KAVITHA	P.Kavitha
13.	B4S19616	A.KAYALVIZHI	A.kayalvizhi
14.	B4S19617	G.KOWSALYA	G.Kowsalya
15.	B4S19618	J.KOWSALYA	J.kowsalya
16.	B4S19619	P.KOWSALYA	P.Kowsalya
17.	B4S19620	P.LAKSHMI	P.Lakshmi
18.	B4S19621	A.LAVANYA	A.Lavanya
19.	B4S19622	G.LAVANYA	G.Lavanya
20.	B4S19623	B.MAHA LAKSHMI	B.maha Lakshmi
21.	B4S19624	R.MALARVIZHI	R.Malarvizhi
22.	B4S19625	K.MANJU	K.Manju
23.	B4S19626	C.MAREESWARI	C.Mareeswari
24.	B4S19627	C.MARUTHAMMAL	C.Maruthammal
25.	B4S19628	M.MUTHU LAKSHMI	M.Muthu Lakshmi

26.	B4S19629	M.MUTHUMARI	M. Muthumari
27.	B4S19630	B.NAGASHANTHI	B. Nagashanthi
28.	B4S19631	M.NASEERA PARVEEN	M. naseera parveen
29.	B4S19632	K.NIVETHA	K. nivetha
30.	B4S19634	M.PRIYANKA	M. Priyanka
31.	B4S19635	M.RAJAVALLI	M. Rajavalli
32.	B4S19636	S.SANGEETHA	S. Sangeetha
33.	B4S19637	A.SANGEETHA PRIYA	A. Sangeetha priya
34.	B4S19638	J.SARANYA	J. Saranya
35.	B4S19640	N.SONIYA	N. Soniya
36.	B4S19641	R.SUGA PRIYA(21.01.1997)	R. Suga Priya
37.	B4S19642	R.SUGA PRIYA(21.03.1997)	R. Suga Priya
38.	B4S19643	V.VANMATHINATCHIYAR	V. Vanmathinatchiyar
39.	B4S19644	S.VEERA LAKSHMI	
40.	B4S19645	B.VIJAYA LAKSHMI	B. Vijaya lakshmi
41.	B4S19646	R.VINITHA	R. Vinitha
42.	B4S19647	R.VITHYA	R. Vithya

R. Nateesan
HOD

PRINCIPAL

AMBIGA COLLEGE OF ARTS AND SCIENCE FOR WOMEN
(AFFLIATED TO MADURAI KAMARAJ UNIVERSITY)
Anna Nagar, Madurai-20.
Department Of Chemistry- 2016-2017

Program : women cell meeting Date : 9.8.2017

S.No	Reg.No	Name	Signature
1	B4S29252	M.Arunadevi	M.Arunadevi
2	B4S29253	S.Firthous Fathima	S.Firthous Fathima
3	B4S29254	U.Haridharshini	U.Haridharshini
4	B4S29255	T.Ilakkiya	T.Ilakkiya
5	B4S29256	K.Jayanthi	K.Jayanthi
6	B4S29257	A.Kalaiyarasi	A.kalaiyarasi
7	B4S29258	P.Karpagam	P.Karpagam
8	B4S29259	N.Karthiyayini	
9	B4S29260	S.Kavitha	S.kavitha
10	B4S29261	P.Keerthana	P.Keerthana
11	B4S29263	N Mahalakshmi	N.Mahalakshmi
12	B4S29264	P.Manimegalai	P.Manimegalai
13	B4S29265	B.Meena	B.Meena
14	B4S29266	R.Meena	R.meena
15	B4S29267	M.Nalini	M.Nalini
16	B4S29268	K.Nandhini	K.nandhini
17	B4S29270	N.Papsubhashini	N.Papsubhashini
18	B4S29272	R.Preethi	R.preethi
19	B4S29273	M.Rajathi	M.Rajathi
20	B4S29274	P.Rajathi	P.Rajathi
21	B4S29275	M.Rajeshwari	M.Rajeshwari
22	B4S29276	B.B.Rani	B.B.Rani
23	B4S29277	M.Rubika	M.Rubika
24	B4S29278	R.Saravapriya	R.saravapriya
25	B4S29279	S.Saroja	S.Saroja
26	B4S29280	S.Sarumathi	S.Sarumathi
27	B4S29281	M.Sasikala	M.Sasikala
28	B4S29282	R.Sathya	R.Sathya
29	B4S29283	C.Suganthi	C.Suganthi
30	B4S29284	S.Thivyapathi	S.Thivyapathi
31	B4S29285	R.Veerameena	R.Veerameena
32	B4S29286	M.Vijayalakshmi	M.vijayalakshmi
33	B4S29287	B.Yuvarani	B.Yuvarani

HOD/CHEMISTRY

PRINCIPAL

AMBIGA COLLEGE OF ARTS AND SCIENCE COLLEGE FOR WOMEN			
ANNANAGAR,MADURAI-20			
DEPARTMENT OF PHYSICS- BATCH 2016-2019			
PROGRAM	women cell meeting		DATE: 9.8.2017
Sl.No	Register No	Name of the Student	Signature
1	B6S20651	G.Abirami	G. Abirami
2	B6S20652	K.Abitha	K. Abitha
3	B6S20653	N.Afrin	N. Afrin
4	B6S20654	M.Agalya	M. Agalya
5	B6S20655	P.Barani selvi	P. Barani selvi
6	B6S20656	R.Deva Dharshini	R Deva Dharshini
7	B6S20657	M.Gayathri	ab
8	B6S20658	S.Gayathri	S. Gayathri
9	B6S20659	S.Goma Gowri	S. Goma Gowri
10	B6S20660	C.Gowsalya	C. Gowsalya
11	B6S20661	K.V.Harshini	K. V. Harshini
12	B6S20662	M.Janani Priya	M. Janani Priya
13	B6S20663	M.Latha	M. Latha
14	B6S20664	L.MuthuKani	L. Muthukani
15	B6S20665	P.Muthumari	P. muthumari
16	B6S20666	M.Nagajothi	M. Nagajothi
17	B6S20667	K.Niranajana	K. Niranajana
18	B6S20668	N.Nirmala	N. Nirmala
19	B6S20669	S.Nithya	S. nithya
20	B6S20670	C.Panchu	C. Panchu
21	B6S20671	D.Pandimeena	D. pandimeena
22	B6S20672	M.Pavithra	M. Pavithra
23	B6S20673	S.Priyanka	S. priyanka
24	B6S20674	M.Rahini devi	M. Rahini devi
25	B6S20675	P.Raja dharshini	P. Raja dharshini
26	B6S20676	S.Raja lakshmi	S. Raja lakshmi
27	B6S20677	K.Santhiya Devi	K. Santhiya devi
28	B6S20678	P.Sangeetha	P. Sangeetha
29	B6S20679	M.Shabhnam	M. Shabnam
30	B6S20680	S.Shahina begam	S. Shahina begam
31	B6S20681	A.Shameem	A. Shameem
32	B6S20682	S.Shanmuga priya	ab
33	B6S20683	P.Thavaselvi	P. Thavaselvi
34	B6S20684	M.Vijaya lakshmi	M. Vijaya lakshmi
35	B6S20685	A.Vijayapriya	A. Vijayapriya

HOD/PHYSICS

PRINCIPAL

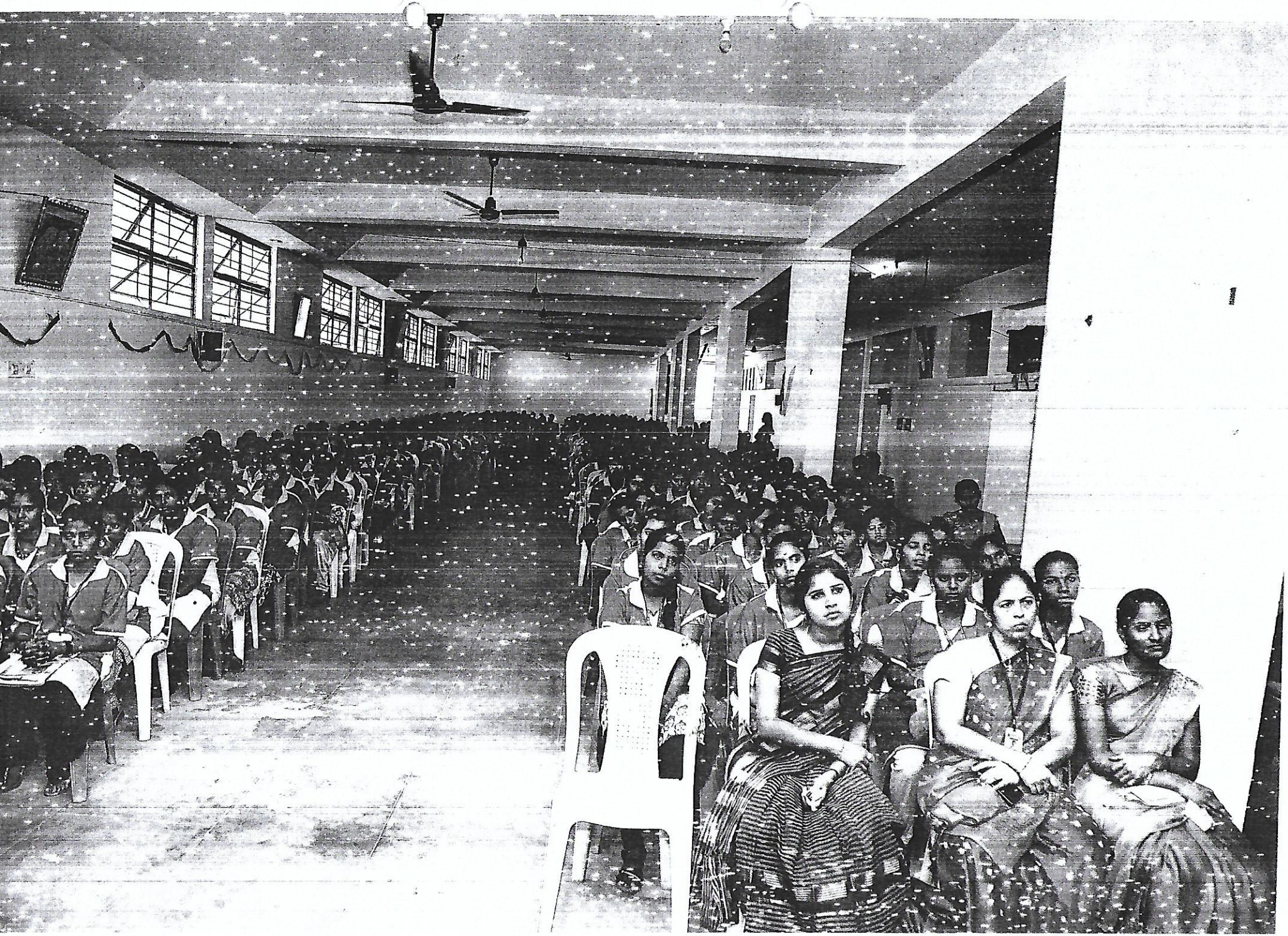

✆ 0452 - 2535613, 2533751

AMBIGA COLLEGE OF ARTS AND SCIENCE FOR WOMEN

(Affiliated to Madurai Kamaraj University)

AMBIGA CAMPUS, ANNA NAGAR, MADURAI - 625 020.

(Estd. under Dr. S. Solamalai Thevar - Pappathi Ammal Educational Trust.)

TO

Date : 25.07.2016

Dr.M.Malathi,

Government Hospital ,

Theni.

Respected Madam,

Sub: Requisition for women cell Meeting – Reg.

We are pleased to invite you as our Chief Guest for Our Women Cell Meeting on 28.07.2016 (Thursday) at 2.00p.m in our Ambiga College of Arts and Science for Women, Anna nagar, Madurai-20. We will be honoured by your gracious presence in our institution. Your Guest lecture will help our students.

We are eagerly waiting for your response.

Thank you

PRINCIPAL

From

Dr.M.Malathi,

Government Hospital

Theni.

To

The Principal,

Ambiga college of Arts and Science for women,

Anna nagar,

Madurai-20.

Respected Madam,

Sub: Acceptance of Invitation Letter.

As I received your Invitation letter for Women Cell Meeting dated 28.07.2016 . I am happy to be there in your institution and honoured to give a speech for girl students.

Thank You

M. Malathi

Yours Sincerely

Accepted

AMBIGA COLLEGE OF ARTS AND SCIENCE FOR WOMEN

ANNA NAGAR, MADURAI-20

WOMEN CELL - CIRCULAR **27.07.2016**

All the III year students are informed to attend the Women Cell Meeting on 28.07.2016(Thursday) at (2.00.p.m-3.00 p.m.) The Chief Guest of this meeting is

Dr.M.Malathi, Government Hospital , Theni.

CONVENER /WOMEN CELL PRINCIPAL

AMBIGA COLLEGE OF ARTS AND SCIENCE FOR WOMEN

(AFFILIATED TO MADURAI KAMARAJ UNIVERSITY)

ANNA NAGAR, MADURAI – 20.

WOMEN CELL MEETING

Cordially invites you for the

CHIEF GUEST

DR.M.MALATHI,

Government Hospital ,

Theni.

PRESIDED BY

DR.S.A.RAZEEDA

Principal,Ambiga College Of Arts & Science For Women

Date:28.07.2016 **Time : 2.00P.M**

Venue: AM Hall

Extending a Hearty Welcome

AMBIGA COLLEGE OF ARTS AND SCIENCE FOR WOMEN

ANNA NAGAR, MADURAI-20

WOMEN CELL

AGENDA

DATE : 28.07.2016

VENUE : Ayyavu Muthupillai Hall.

PRAYER

WELCOME ADDRESS: E.Thenmozhi M.A,M.Phil...,

CHIEF GUEST: **Dr.M.Malathi, Government Hospital , Theni.**

KEY NOTE : Guest lecture under the topic **"HEALTH AND MENSTRUAL PROBLEM AWARENESS PROGRAMME"**

VOTE OF THANKS: K.Nisha M.SC,M.PHIL.,

CONVENER /WOMEN CELL

PRINCIPAL

AMBIGA COLLEGE OF ARTS AND SCIENCE FOR WOMEN

ANNA NAGAR, MADURAI-20

DEPARTMENT OF TAMIL

MINUTES OF THE MEETING

HEALTH AND MENTRUAL PROBLEM AWARNESS PROGRAMME

- Menstrual cycles often bring about a variety of uncomfortable symptoms.
- Premenstrual syndrome (PMS) encompasses the most common issues. Such as mild cramping and fatigue but the symptoms usually go away when your period begins.
- Remember that a "normal" menstrual cycle means something different for every woman.
- It's important to stay in tune with your body and to talk to your doctor if you notice any significant changes to your menstrual cycle.
- There are several different menstrual problems that your many experience.

Women cell

D

421

AMBIGA COLLEGE OF ARTS AND SCIENCE FOR WOMEN

ANNA NAGAR,MADURAI

DEPARTMENT OF TAMIL

III TAMIL 2015 - 2016

PROGRAMME: women cell meeting **DATE:** 28 . 7 . 2016

S.NO	REG.NO	NAME	SIGNATURE
1	B3236052	A.ANITHA	A. Anitha
2	B3236055	R.DEEPA	R. Deepa
3	B3236056	P.DURGA DEVI	P. Durga Devi
4	B3236059	N.KALAPANA	N. kalapana
5	B3236061	T.KEERTHANA	
6	B3236063	V.LAKSHMI	V. Lakshmi
7	B3236064	P.MAHESWARI	P. Maheswari
8	B3236065	M.MALATHI	M. Malathi
9	B3236066	P.MAREESWARI	P. Mareeswari
10	B3236067	V.MEENAKSHI	V. Meenakshi
11	B3236069	M.MUNEESWARI	M. Muneeswari
12	B3236070	M.MUNEESWARI	M. Muneeswari
13	B3236075	J.PANDI SELVI	J. Pandi Selvi
14	B3236076	C.PATTALAMMAL	C. Pattalammal
15	B3236077	S.POORNIMA	S. Poornima
16	B3236082	A.SEIYADALIFATHIMA	A. Seiyadalifathima
17	B3236083	M.SHANMUGA PRIYA	M. Shanmuga Priya
18	B3236084	R.SHANMUGA PRIYA	R. Shanmuga Priya
19	B3236085	G.SHARMILA	G. Sharmila
20	B3236086	A.SUBGA	
21	B3236089	R.SWATHI	R. Swathi
22	B3236090	P.SWETHA	P. Swetha
23	B3236091	K.TAMIL SELVI	K. Tamil Selvi
24	B3236092	T.VANITHA	T. Vanitha
25	B3236094	A.RAMYA	A. Ramya

HOD:

PRINCIPAL:

AMBIGA COLLEGE OF ARTS AND SCIENCE FOR WOMEN

ANNA NAGAR, MADURAI-20

DEPARTMENT OF ENGLISH

III YEAR NAME LIST

2015-2016

PROGRAMME: women cell meeting **DATE:** 28.7.2016

S.NO	REGISTER NUMBER	STUDENT NAME	SIGNATURE
1.	B3A16801	ABIRAMI.M	Abirami.M
2.	B3A16802	AMUTHA.D	D.Amutha
3.	B3A16803	AYYAMMAL.M	M.Ayyammal
4.	B3A16804	AYYAMMAL.T	Ayyammal.T
5.	B3A16805	BHARGAVI.S	S. Bhargavi
6.	B3A16806	BHUVANESWARI.M	M. Bhuvaneswari
7.	B3A16807	CHITRA.R	Chitra.R
8.	B3A16808	CHITRAKALA.M	M. Chitrakala
9.	B3A16809	DEEPIKA BHARATHI.K	K. Deepika Bharathi
10.	B3A16810	DHANALAKSHMI.M	Dhanalakshmi.M
11.	B3A16811	DIVYA.E	E. Divya.
12.	B3A16812	INDHUMATHI.I	Indhumathi.I
13.	B3A16813	JEYALAKSHMI. R	R Jayalakshmi
14.	B3A16815	KALPANA.V	kalpana.V
15.	B3A16816	KANIMOZHI.T	T. kanimozhi
16.	B3A16817	KARTHIKA RANI.M	
17.	B3A16818	KEERTHANA.S	S. Keerthana
18.	B3A16819	LAKSHMI.A	Lakshmi.A
19.	B3A16820	LOGESWARI.A	A. Logeswari
20.	B3A16821	MAHALAKSHMI.C	C. Mahalakshmi
21.	B3A16822	MAHALAKSHMI.K	K Mahalakshmi
22.	B3A16823	MAHALAKSHMI.M	Mahalakshmi.M
23.	B3A16824	MARLISA NANCY EMIMA. J	
24.	B3A16825	MUTHU SELVI.K	K. muthu selvi
25.	B3A16826	NAGA LAKSHMI.S	Naga Lakshmi.S
26.	B3A16827	NANTHINI.S	S. Nanthini
27.	B3A16828	NITHYA@MUTHU PETCHI.A	
28.	B3A16829	NITHYA.M	M. Nithya
29.	B3A16830	NIVETHA.V	Nivetha.V
30.	B3A16831	PANDILAKSHMI.R	R. Pandilakshmi
31.	B3A16832	PANDISELVI.S	Pandiselvi.S

32.	B3A16833	PAVITHRA.S	Pavithra. S
33.	B3A16834	POONKODI.T	T. Poonkodi
34.	B3A16835	PRAVEENA.P	Praveena. P
35.	B3A16836	PRIYA.B	ab
36.	B3A16837	PRIYA.S	Priya. S
37.	B3A16838	PRIYANGA.M	M. Priyanga.
38.	B3A16839	RAGINI.S	Ragini. S
39.	B3A16840	RAGESWARI.R	Rageswari. R
40.	B3A16841	RAGESWARI.T	Rageswari. T
41.	B3A16842	RAMYA.S	Ramya. S
42.	B3A16843	RUKUMANI.K	Rukumani. K
43.	B3A16844	SABIGA BEGAM.R	ab
44.	B3A16845	SAKTHI LAVANYA.M	ab
45.	B3A16846	SARANYA.M	Saranya. M
46.	B3A16847	SATHYA.S	S. Sathya
47.	B3A16848	SELVA RANI.C	C. Selvarani
48.	B3A16849	SIVA SANGARI.P	Siva Sangari. P
49.	B3A16850	SORNALATHA.T.G	Sornalatha. T. G
50.	B3A16851	SUGANTHI.P	P. Suganthi
51.	B3A16852	SUGANYA.P	Suganya. P
52.	B3A16853	SUMITHRA.P	Sumithra. P
53.	B3A16854	SURIYA.G	Suriya. G
54.	B3A16855	TAMIL SELVI.R	Tamilselvi. R
55.	B3A16856	THENMOZHI.M	M. Thenmozhi
56.	B3A16857	VAIDHESWARI.M	Vaidheswari. M
57.	B3A16858	VAIDHESWARI.P	Vaidheswari. P
58.	B3A16859	VEERALAKSHMI.L	Veeralakshmi. L
59.	B3A172201	PARIMALA DEVI.T	Parimala Devi. T

HOD/ENGLISH

PRINCIPAL

AMBIGA COLLGE OF ARTS AND SCIENCE FOR WOMEN
ANNA NAGAR MADURAI.

Program: woman cell meeting **Date:** 08.7.2016

III BBA - 2015

S.No	Reg.No	Name of the Student	Signature
1	B3221251	Aarthi K	Aarthi.k
2	B3221252	Ananthavalli S	Ananthavalli S
3	B3221253	Anbukarasi V	Anbukarasi.V
4	B3221254	Anisfathima S	Anisfathima S
5	B3221255	Annalakshmi R	Annalakshmi R
6	B3221256	Deepika K	Deepika.k
7	B3221257	Durga devi R	Durga devi R
8	B3221258	Elavarasi G	Elavarasi.G
9	B3221259	Gayathri S	Gayathri S
10	B3221260	Gokila G	G.Gokila
11	B3221261	Jansi Rani G	Jansi Rani.G
12	B3221262	Jeyalakshmi M	Jeyalakshmi M
13	B3221263	Jeeva A	A.Jeeva
14	B3221264	Jothi K	Jothi.k
15	B3221265	Kasthuri K	ab
16	B3221266	Kayalvizhi K	K.Kayalvizhi
17	B3221267	Keerthiga R	Keerthiga R
18	B3221268	Kiruthiga S	kiruthiga.S
19	B3221269	Malarvizhi A	Malarvizhi A
20	B3221270	Manoshalini M	Manoshalini M
21	B3221271	Mariselvi A	Mariselvi.A
22	B3221272	Mohanapriya P	Mohanapriya
23	B3221273	Muneeswari V	Muneeswari V
24	B3221274	Nandhini A	A.Nandhini
25	B3221275	Nandhini M	nandhini M
26	B3221276	Nithya C	Nithya.C
27	B3221277	Pandiroja M	Pandiroja M
28	B3221278	Pandiselvi S	S.Pandiselvi
29	B3221279	Poonkodi M	M.Poonkodi
30	B3221280	Poornima R	ab
31	B3221281	Priya M	Priya.M
32	B3221282	Priya P	P.Priya
33	B3221283	Priya S	Priya.S
34	B3221284	Priyanka M	M.Priyanka
35	B3221285	Priyanka T	T.Priyanka
36	B3221286	Pushpavalli	Pushpavalli
37	B3221287	Ramya K	K.Ramya
38	B3221288	Ramya seetha V	Ramya seetha V
39	B3221289	Rathika M	Rathika.M
40	B3221290	Revathy P	P.Revathy
41	B3221291	Sangeetha K	Sangeetha K
42	B3221292	Santhana Prabavathi S	Santhana Prabavathi S

44	B3221294	Saranya P	Saranya. P
45	B3221295	Seema Parveen A	Seema parveen A
46	B3221296	Serin Fathima	Serin Fathima. P
47	B3221297	Siva Ranjani P	Siva Ranjani P
48	B3221298	Sree Nisha N	Sree Nisha N
49	B3221299	Sri Vidhya R	Sri Vidhya. R
50	B3221300	Subanthi S	Subanthi S
51	B3221301	Sudha A	[illegible]
52	B3221302	Suganya P	Suganya P
53	B3221303	Suga Priya P	Suga Priya. P
54	B3221304	Sundareshwari K	Sundareshwari K
55	B3221305	Surya Prabha S	Surya prabha S
56	B3221306	Tamil Selvi M	Tamil selvi. M
57	B3221307	Thanapandi R	Thanapandi R
58	B3221308	Thanga Lakshmi M	Thanga Lakshmi M
59	B3221309	Vaishnavi K K	vaishnavi. k.k
60	B3221310	Vijaya Dharshini M	Vijaya Dharshini M

P. Mahesh

AMBIGA COLLEGE OF ARTS AND SCIENCE FOR WOMEN
(AFFILIATED TO MADURAI KAMARAJ UNIVERSITY)

ANNA NAGAR, MADURAI-625 020, TAMIL NADU.

DEPARTMENT OF COMMERCE

III B.COM 2015-2016

PROGRAM: women cell meeting **DATE:** 28.7.2016

S.NO	REGISTER NUMBER	NAME	SIGNATURE
1.	B3514151	S.ANANDHA VALLI	S. anandhavalli
2.	B3514153	P.ANUSIYA	P. Anusiya
3.	B3514152	M.ANGALAESWARI	M. angalaeswari
4.	B3514154	A.ARUL MOZHI	A. Arul Mozhi
5.	B3514155	M.ARUNA	M. Aruna
6.	B3514156	V.CHITRA	V. Chitra
7.	B3514157	R.DEEPA LAKSHMI	R. Deepa Lakshmi
8.	B3514158	A.DHARANI	A. Dharani
9.	B3514159	J.FAIJULA BANU	J. Faijula Banu
10.	B3514161	R.HARINI	R. Harini
11.	B3514162	M.HATHIJAA BEGAM	ab
12.	B3514163	S.R.HEMAMAI	S. R. Hemamai
13.	B3514164	K.ISWARYA	K. Iswarya
14.	B3514168	S.KEERTHIGA	S. Keerthiga
15.	B3514169	S.KOUSALYA PANDI	S. kousalya Pandi
16.	B3514170	S.LAILA BANU	S. Laila Banu
17.	B3514171	K.LALITHA	K. Lalitha
18.	B3514172	R.LAVANYA	R. Lavanya
19.	B3514174	G.LOGESHWARI	G. Logeswari
20.	B3514173	R.N.LEELAVATHI	R. N. Leelavathi
21.	B3514175	U.MANIMALA	U. Manimala
22.	B3514176	K.MAHALAKSHMI	K. Mahalakshmi
23.	B3514177	C.MAHEESWARI	C. Maheeswari
24.	B3514180	K.MANIMEGALAI	K. Manimegalai
25.	B3514181	K.MEENA	K. Meena
26.	B3514182	N.S.S MEENAKSHI	N. S. S. meenakshi
27.	B3514184	K.MOUNICA	K. Mounica
28.	B3514185	S.MUTHU VAZHAVANTHAL	ab
29.	B3514186	V.MUTHU IRULAYEE	V. Muthu Irulayee
30.	B3514187	R.MUTHU PRIYA	R. muthu priya
31.	B3514178	V.MALATHI	V. Malathi
32.	B3514183	S.MOHANA PRIYA	S. mohana Priya
33.	B3514188	R.NAGA JOTHI	R. Naga Jothi

34.	B3514189	N.NAGESHWARI	N. Nageswari
35.	B3514190	V.B.NANDHINI	V. B. Nandhini
36.	B3514191	P.PACKIYA LAKSHMI	P.P.ackiya Lakshmi
37.	B3514192	M.PALANI SELVI	M.Palani Selvi
38.	B3514193	P.PANDI SELVI	P. Pandi Selvi
39.	B3514194	K.PAVITHRA	K.pavithra
40.	B3514195	P.PRIYA	P. Priya
41.	B3514196	T.PRIYA	T. priya
42.	B3514197	C.PRIYANKA	C. Priyanka
43.	B3514198	R.PRIYATHARSHINI	R. priyatharshini
44.	B3514199	J.RAJESHWARI	J. Rajeshwari
45.	B3514200	K.RAJESHWARI	K.Rajeshwari
46.	B3514201	N.RAMYA	N. Ramya
47.	B3514202	B.RAVINA	B.Ravina
48.	B3514203	A.REVATHI	A. Revathi
49.	B3514204	R.SANDHYA	R. Sandhya
50.	B3514205	J.SANGEETHA	J. Sangeetha
51.	B3514206	V.SANGEETHA	ab
52.	B3514207	M.SARANYA	M. Saranya
53.	B3514208	S.SARANYA	S. Saranya
54.	B3514209	B.SARANYA DEVI	B.Saranya Devi
55.	B3514210	B.SATHYA	B. Sathya
56.	B3514212	M.SHANMUGA PRIYA	ab
57.	B3514214	S.SUMATHI	S. Sumathi
58.	B3514215	S.SUMITRA	S. Sumitra
59.	B3514216	T.SURYA	T. Surya
60.	B3514217	M.SUDHA	M. Sudha
61.	B3514218	L.VARALAKSHMI	L.varalakshmi
62.	B3514219	K.VASUKI	K. Vasuki
63.	B3514220	B.VINOTHINI	B.Vinothini

AMBIGA COLLEGE OF ARTS AND SCIENCE FOR WOMEN

ANNA NAGAR, MADURAI-20

DEPARTMENT OF COMMERCE WITH COMPUTER APPLICATION

III B.COM (CA) -2015-2016

PROGRAM Women cell meeting **DATE** 28. 7. 2016

S.NO	REG NO	NAME	SIGNATURE
1	B3514051	R.ADHEESHWARI	R. adheeshwari
2	B3514052	A.ANISH FATHIMA	A anishFathima
3	B3514053	A.A.AYISHA SERIN	A.A.Ayisha serin
4	B3514054	P.CHANDRALEKA	P. ChanDraleka
5	B3514055	C.CITRA DEVI	C. citra Devi
6	B3514056	S.CTHIRA DEVI	S.cthira Devi
7	B3514057	M.DHANA PRIYA	M. Dhana Priya
8	B3514058	K.DIVYA	K. Divya
9	B3514059	G.DURGA DEVI	G. Durga. Devi
10	B3514060	R.GANESH WARI	R. Ganesh wari
11	B3514061	D.GAYATHRI	D. GayaThri
12	B3514062	M.HEMALATHA	M. Hemalatha
13	B3514063	D.ILAKIYA	D. Ilakiya
14	B3514064	M.JANSI RANI	M. JansiRani
15	B3514065	P.JEYA LAKSHMI	P. Jeya Lakshmi
16	B3514066	M.MAHESH WARI	M. Maheshwari
17	B3514067	G.MANI PANDI	G. Mani Pandi
18	B3514068	K.MURUGESH WARI	K. muruGeshwari
19	B3514069	A.MUTHUMEENA	A. MuthuMeena
20	B3514070	S.NANDHINI DEVI	S. Nandhini Devi
21	B3514071	D.PADMA PRIYA	D. padmaPriya
22	B3514072	D.PANDIMA DEVI	ab
23	B3514073	A.PANDI MEENA	A. Pandi Meena
24	B3514074	C.PANDI SELVI	C. pandiSelvi
25	B3514075	P.POORNIMA	P. Poornima
26	B3514076	R.PRIYANKA	R. priyanka
27	B3514077	K.RAJA LAKSHMI	K. RajaLakshmi
28	B3514078	N.B.RAJ SHREE	N.B. Raj Shree
29	B3514079	A.ROJA	A. Roja
30	B3514080	N.SAMUTHURA KANI	ab
31	B3514081	R.SANGEETHA	R. Sangeetha
32	B3514082	A.SARANYA	A. Saranya
33	B3514083	M.SHARMILA BANU	M. SHarmila Banu
34	B3514084	R.SENBAGA NITHYA	R. Senbaga Nithya
35	B3514085	A.SIVANI THAKUR	A. Sivani thakur
36	B3514086	K.SUGANTHI	K. Suganthi
37	B3514087	S.SUGANYA	S. SuGanya
38	B3514088	P.SUGUNA	P. SUGuna
39	B3514089	D.SURUTHI	D. Suruthi
40	B3514090	A.SYED ALI FATHIMA	ab
41	B3514091	S.R.VAISHNAVI	S. R. Vaishnavi
42	B3514092	S.VENNILA	S. vennila
43	B3514093	R.VIDHYA	R. vidhya
44	B3514094	R.YOGA LAKSHMI	R. YoGaLakshmi

AMBIGA COLLEGE OF ARTS AND SCIENCE FOR WOMEN
ANNA NAGAR MADURAI-20
III BCA
BATCH 2015-2016

PROGRAM NAME: women cell meeting **DATE:** 28.7.201

S.NO	REG.NO	NAME	SIGNATURE
1.	B3119151	S.APARANA	S. aparana
2.	B3119152	P.ASWINI	P. Aswini
3.	B3119153	R.INDHUMATHI	R. Indhumathi
4.	B3119154	R.JEYADURGA	R. Jeya Durga
5.	B3119155	P.Y.KANAGAVALLI	P.Y. Kanagavalli
6.	B3119156	N.MAHABOOBBEGUM	N. Mahaboobbegum
7.	B3119158	S.MUTHEESWARI	S. mutheeswari
8.	B3119159	R.NANDHINI	R. Nandhini
9.	B3119160	J.NISHA	J. Nisha
10.	B3119161	K.RAMYA	ab
11.	B3119162	S.RANJANI	S. Ranjani
12.	B3119163	N.REVATHI	N. Revathi
13.	B3119164	M.J.SHARMILA	M.J. Sharmila
14.	B3119165	M.SORNAMUKHI	M. Sornamukhi
15.	B3119166	N.SUNDARESWARI	N. Sundareswari
16.	B3119167	R.THARANI	R. Tharani
17.	B3119168	G.VANITHA	G. Vanitha
18.	B3119169	D.VENNILA	D. Vennila
19.	B3119170	G.VENNILA	G. vennila

AMBIGA COLLEGE OF ARTS AND SCIENCE FOR WOMEN
ANNA NAGAR MADURAI-20
III BSC (CS)
BATCH 2015-2016

PROGRAM NAME: women cell meeting **DATE:** 28.7.20

S.NO	REG.NO	NAME	SIGNATURE
1	B3119252	T.ANITHA	T. anitha
2	B3119253	S.ANUPRIYA	S. Anuppriya
3	B3119254	R.ANUSUYA@ANUJA	ab
4	B3119255	R.AYISHA PARVEEN	R. Ayisha parveen
5	B3119256	M.DHIVYA	M. Dhivya
6	B3119257	K.DIVYA	ab
7	B3119258	V.DIVYABHARATHI	V. Divyabharathi
8	B3119259	B.DURGA DEVI	B. Durga Devi
9	B3119260	G.DURGA DEVI	G. Durga Devi
10	B3119262	B.JEYA PRATHA	B. Jeya prabha
11	B3119264	R.KANIMOZHI	R. kanimozhi
12	B3119267	P.LAVANYA	P. Lavanya
13	B3119268	A.MAHALAKSHMI	A. MahaLaxshmi
14	B3119269	B.MAHALAKSHMI	B. MahaLakshmi
15	B3119270	K.MEGALA	K. Megala
16	B3119271	K.MITHRA	K. mithra
17	B3119272	J.NITHYA	J. Nithya
18	B3119273	H.NIVETHA	H. nivetha
19	B3119275	M.PARVATHAVARDHINI	M. Parvathavardhini
20	B3119276	P.POORNIMA	P. Poornima
21	B3119277	T.J.POORNIMA	ab
22.	B3119278	E.PRERANA	E. Prerana
23.	B3119279	P.PRIYA	P. Priya
24.	B3119280	M.RAJALAKSHMI	M. RajaLakshmi
25.	B3119281	P.SAKTHEESWARI	P. Saktheeswari
26.	B3119283	M.SARANYA	M. Saranya
27.	B3119284	R.SARANYA	R. Saranya
28.	B3119285	M.J.SARUMATHI	M. J. Sarumathi
29.	B3119286	D.SELVAMEENA	D. selvameena
30.	B3119287	R.SOUNDARYA	R. Soundarya
31.	B3119288	L.K.SRIDEVI	L. k. Sridevi
32.	B3119289	N.SUBHA	N. Subha
33.	B3119290	S.SUBHA	S. SUBha
34.	B3119291	T.G.SUSHMITHAMAI	ab
35.	B3119292	S.D.UMA	S. D. Uma
36.	B3119293	R.USHARANI	R. Usharani
37.	B3119294	B.VAITHEESWARI	B. Vaitheeswari
38.	B3119295	S.VANMATHI	S. Vanmathi
39.	B3119297	P.VIJAYALAKSHMI	P. vijayaLakshmi
40.	B3119298	M.VINITHA MUTHU	M. Vinitha muthu
41.	B3119299	V.S.ABIRAMI	V. S. Abirami

KNOWLEDGE IS LIGHT

AMBIGA COLLEGE OF ARTS AND SCIENCE FOR WOMEN

(AFFILIATED TO MADURAI KAMARAJ UNIVERSITY)

ANNA NAGAR , MADURAI-625 020, TAMIL NADU.

DEPARTMENT OF MATHEMATICS.

III B.Sc MATHEMATICS(2015-2016)

PROGRAM NAME women cell meeting **DATE** 28.7.2016

S.NO	REG.NO	NAME	SIGN
1	B3119352	K.M.ALAGUDEVI	K.M.alaGudevi
2	B3119353	K.AMUTHA	K.Amutha
3	B3119354	S.ANNA LAKSHMI	S.anna Lakshmi
4	B3119355	P.ANNA LAKSHMI	P.AnnaLakshmi
5	B3119356	A.ARUNA DEVI	A.Aruna Devi
6	B3119357	D.ASHA	D.ASha
7	B3119358	T.DEEPA	T.Deepa
8	B3119359	K.DEVIPRIYA	K.Devipriya
9	B3119360	S.DHIVYA	ab
10	B3119361	P.DIVYA	P.Divya
11	B3119362	N.DIVYA MARY	N.Divya Mary
12	B3119363	Y.GAYATHRI	Y.Gayathri
13	B3119364	G.R. GENNIFER	G.R.GENNIFER
14	B3119366	S.HEMA MALINI	S.Hema Malini
15	B3119367	S.HEMA LATHA	S.hemalatha
16	B3119368	M.ISHWARYA	M.Ishwarya
17	B3119369	N.JENISHA	N.Jenisha
18	B3119370	M.JEYANATCHI	M.Jeyanatchi
19	B3119372	R.KARTHIGA	R.karthiga
20	B3119373	C.KRISHNAPRIYA	ab
21	B3119374	K.R.LALITHA	K.R.Lalitha

22	B3119375	P.MAHALAKSHMI	P. Mahalakshmi
23	B3119376	D.MEENAL	D. Meenal
24	B3119377	K.MONISHA DEVI	K. monisha devi
25	B3119378	P.MURUGESHWARI	P. murugeshwari
26	B3119380	A.NAGARATHINAM	A. Nagarathinam
27	B3119381	N.NANDHINI	N. Nandhini
28	B3119382	S.NANDHINI KUMARI	S. nandhinikumari
29	B3119383	K.NANDHINI	K. Nandhini
30	B3119384	S.PANDI MEENA	S.P. andi meena
31	B3119385	A.PONMALAR	A. Ponmalar
32	B3119386	K.PARBAVATHI	K. Parbavathi
33	B3119387	V.PRIYATHARSHINI	ab
34	B3119388	J.RETCHANAYA MERCY	ab
35	B3119389	A.SAGAYA RUBY	A. Sagaya Ruby
36	B3119391	A.SEETHALAKSHMI	A. Seethalakshmi
37	B3119393	B.SINDHU	B. Sindhu
38	B3119394	V.SUVITHA	V. Suvitha
39	B3119390	M.SARASWATHI	M. Saraswathi
40	B3119396	A.UMA MAHESWARI	ab
41	B3119397	S.VIJAYALAKSHIMI	S. vijayalakshmi
42	B3119398	V.VIMALA DEVI	V. Imala devi
43	B3119399	S.VINOTHINI	ab
44	B2121621	C.KAYAL VIZHI	C. kayal vizhi

AMBIGA COLLEGE OF ARTS AND SCIENCE FOR WOMEN

ANNA NAGAR, MADURAI - 20.

DEPARTMENT OF MICROBIOLOGY

B.SC. III YEAR– 2015-2016

PROGRAMME : Women Cell meeting Date : 28.7.2016

S.NO.	REGISTER NO.	STUDENT 'S NAME	SIGNATURE
1	B3119501	A.ADITHYADEVI	A.Adithyadevi
2	B3119502	N.ANNAPOORANI	N.annapoorani
3	B3119503	K.APSARADEVI	K.Apsaradevi
4	B3119504	P.ARIYADHARANI	P.ariyadharani
5	B3119505	S.ASHIYANASRIN	S.Ashiyanasrin
6	B3119506	T.AZHAGUPRIYA	ab
7	B3119507	A.BANUPRIYA	A.Banupriya
8	B3119508	B.BENAZIR BANU	B.Benazir Banu
9	B3119509	S.BENAZIR FATHIMA	S.Benazir
10	B3119510	M.BHUVANESWARI	M.Bhuvaneswari
11	B3119511	N.DEVIMANI	N.Devimani
12	B3119512	P.GOWTHAMI	P.Gowthami
13	B3119515	M.KALA	M.kala
14	B3119516	L.KALAISELVI	L.kalaiselvi
15	B3119517	T.KALIYADEVI	T.kaliyadevi
16	B3119518	S.MAHALAKSHMI	S.mahalakshmi
17	B3119519	V.MANIMALA	V.Manimala
18	B3119520	K.MARI	ab
19	B3119521	K.MARISELVI	K.mariselvi
20	B3119522	N.MONIKA	N.Monika
21	B3119523	J.PARVEEN	J.Parveen
22	B3119524	M.PAVITHRA	M.Pavithra
233	B3119525	T.POUNUPRIYA	T.pounupriya
24	B3119526	M.P.PRABHAVATHI	M.P.Prabhavathi
25	B3119527	A.PRIYA	A.Priya

26	B3119528	R.PRIYADHARSHINI	R. Priyadharshini
27	B3119529	R.RAJALAKSHMI	R. Rajalakshmi
28	B3119530	R.RAMALAKSHMI	R Ramalakshmi
29	B3119531	S.RAMALAKSHMI	S. Ramalakshmi
30	B3119532	A.RAMYAPRABHA	
31	B3119535	R.SATHYA	R. Sathya
32	B3119537	N.SHOBANA	N. Shobana
33	B3119538	S.SOWNDHARYA	S. Sowndharya
34	B3119539	M.SUDHA	M. Sudha

R. Natesan
HOD

PRINCIPAL

AMBIGA COLLEGE OF ARTS AND SCIENCE COLLEGE			
ANNANAGAR,MADURAI-20			
DEPARTMENT OF PHYSICS- 2015-2018 BATCH			
PROGRAM	Women cell meeting		DATE: 28.7.2016
Sl.No	Register Number	Name of the Student	Signature
1	B5S20551	R.Amutha	R. Amutha
2	B5S20552	M.Annalakshmi	M. Annalakshmi
3	B5S20553	K.Dharani	K. Dharani
4	B5S20554	M.Dharani	M. Dharani
5	B5S20555	N.Divya	N. Divya
6	B5S20556	A.Gayathri	A. Gayathri
7	B5S20557	V.Gayathri	V. Gayathri
8	B5S20558	M.Gnanajothi	M. Gnanajothi
9	B5S20559	K.Gomathi	K. Gomathi
10	B5S20560	S.Hajula Barveen	S. Hajula Barveen
11	B5S20561	M.Ishvariya	M. Ishvariya
12	B5S20562	K.Jeyavalli	K. Jeyavalli
13	B5S20563	M.Karthika	
14	B5S20564	T.Karthika	T. Karthika
15	B5S20565	G.Karthika	G. Karthika
16	B5S20566	S.Kavitha	S. Kavitha
17	B5S20567	M.Lalli	M. Lalli
18	B5S20568	M.Malaikodi	M. Malaikodi
19	B5S20569	M.Muthubhavani	M. Muthubhavani
20	B5S20570	R.Muthulakshmi	R. Muthulakshmi
21	B5S20571	P.Muthupandi	P. Muthupandi
22	B5S20572	A.Prema	A. Prema
23	B5S20573	R.Priya	R. Priya
24	B5S20574	A.Rajeswari	A. Rajeswari
25	B5S20575	G.Sathya	G. Sathya
26	B5S20576	S.Thilagavathi	S. Thilagavathi
27	B5S20577	M.Vanitha	M. Vanitha
28	B5S20578	C.Vasanthadevi	C. Vasanthadevi
29	B5S20579	S.Vigneswari	S. Vigneswari
30	B5S20580	R.Vinothini	R. Vinothini
31	B5S20581	J.Nandhini	J. Nandhini

HOD/PHYSICS

PRINCIPAL



✆ 0452 - 2535613, 2533751

AMBIGA COLLEGE OF ARTS AND SCIENCE FOR WOMEN

(Affiliated to Madurai Kamaraj University)

AMBIGA CAMPUS, ANNA NAGAR, MADURAI - 625 020.

(Estd. under Dr. S. Solamalai Thevar - Pappathi Ammal Educational Trust.)

Date : 30.07.2015

TO

Dr.V.Mohan,

Head Department of Tamil,

Yadava College,

Thiruppalai,

Madurai-14.

Respected Sir,

Sub: Requisition for women cell Meeting – Reg.

We are pleased to invite you as our Chief Guest for Our Women Cell Meeting on 04.08.2015 (Tuesday) at 2.00p.m in our Ambiga College of Arts and Science for Women, Anna nagar, Madurai-20. We will be honoured by your gracious presence in our institution. Your Guest lecture will help our students.

We are eagerly waiting for your response.

Thank you

PRINCIPAL

From

Dr.V.Mohan,

Head Department of Tamil,

Yadava College,

Thiruppalai,

Madurai-14.

To

The Principal,

Ambiga college of Arts and Science for women,

Anna nagar,

Madurai-20.

Respected Madam,

Sub: Acceptance of Invitation Letter.

As I received your Invitation letter for Women Cell Meeting dated 04.08.2015

I am happy to be there in your institution and honoured to give a speech for girl students.

Thank You

Yours Sincerely

Accepted.

AMBIGA COLLEGE OF ARTS AND SCIENCE FOR WOMEN

ANNA NAGAR, MADURAI-20

WOMEN CELL - CIRCULAR **03.08.2015**

All the III year students are informed to attend the Women's Day Celebration on 04.08.2015(Tuesday) at (2.00.p.m-3.00 p.m.) The Chief Guest of this meeting is

Dr.V.Mohan ,Department of Tamil, Yadava College,Thiruppalai,Madurai-14.

CONVENER /WOMEN CELL PRINCIPAL

AMBIGA COLLEGE OF ARTS AND SCIENCE FOR WOMEN

(AFFILIATED TO MADURAI KAMARAJ UNIVERSITY)

ANNA NAGAR, MADURAI - 20.

WOMEN CELL MEETING

Cordially invites you for the

CHIEF GUEST

DR.V.MOHAN ,

Head Department of Tamil,Yadava College,

Thiruppalai,Madurai-14.

PRESIDED BY

DR.S.A.RAZEEDA

Principal,Ambiga College Of Arts & Science For Women

Date: 04.08.2015 **Time : 2.00P.M**

Venue: AM Hall

Extending a Hearty Welcome

AMBIGA COLLEGE OF ARTS AND SCIENCE FOR WOMEN

ANNA NAGAR, MADURAI-20

WOMEN CELL

AGENDA

DATE : 04.08.2015

VENUE : **Ayyavu Muthupillai Hall.**

PRAYER

WELCOME ADDRESS: A.Uma Devi, M.SC, M .Phil...

CHIEF GUEST: Dr.V.Mohan ,Head Department of Tamil, Yadava College, Thiruppalai, Madurai-14.

KEY NOTE : Guest lecture under the topic **" INTERNATIONAL GIRL CHILD DAY"**

VOTE OF THANKS: E.Thenmozhi, M.A, M.Phil..,

CONVENER /WOMEN CELL

PRINCIPAL

AMBIGA COLLEGE OF ARTS AND SCIENCE FOR WOMEN

ANNA NAGAR, MADURAI-20

DEPARTMENT OF TAMIL

MINUTES OF THE MEETING

INTERNATIONAL GIRL CHILD DAY

- We need to uphold the equal rights. Voice and influence of girl in our in our families, communities and nation.
- Girls can be powerful agents of change, and nothing should keep them from participating full in all areas of life.
- Since 2012, 11 October has been marked as the international day of the girl the day aims to highlights and address the needs and challenges girls face, while promoting girls empowerment and the fulfillment of their human rights.
- More girls today are attending and completing school, fewer are getting married or becoming mothers while still children and more are gaining the skill they need to excel in the future world of work.

EACH YEARS DAY OF GIRLS HAS A THEME

- The first was ending child marriage.
- The second in 2013 was innovating for girl's education.
- In 2014, has empowering adolescent girls', ending the cycle of violence.
- The fourth in 2015 was the power of adolescent girl vision for 2030.
- The 2017 theme was empower girls before, during and after crises and the theme for 2018 was with her skilled girl force.

womencell

AMBIGA COLLEGE OF ARTS AND SCIENCE FOR WOMEN

ANNA NAGAR,MADURAI

DEPARTMENT OF TAMIL

III TAMIL 2014 - 2015

PROGRAMME: womencell meeting **DATE:** 4 . 8 . 2015

S.NO	REG.NO	NAME	SIGNATURE
1	B2236352	S.ALAGUVIVETHA	S. Alaguvivetha
2	B2236353	M.BACKIYA LAKSHMI	M. Backiya Lakshmi
3	B2236355	M. ILAKKIYA	M. Ilakkiya
4	B2236357	K.KALEESWARI	K. Kaleeswari
5	B2236358	K.KALIYAMMAL	K. Kaliyammal.
6	B2236359	J.KAMU PRIYA	ab
7	B2236362	N.MEENA	N. meena
8	B2236363	M.MEENAKSHI	M. Meenakshi
9	B2236364	K.NAGA POORANI	K. Naga poorani
10	B2236369	T.SEETHA	T. Seetha
11	B2236370	J.SUGANYA	J. Suganya
12	B2236371	R.SUGANYA	R. Suganya
13	B2236375	C.RATHIKA	C. Rathika

HOD:

PRINCIPAL:

AMBIGA COLLEGE OF ARTS AND SCIENCE FOR WOMEN

ANNA NAGAR, MADURAI-20

DEPARTMENT OF ENGLISH

III YEAR NAME LIST

2014-2015

PROGRAMME: Women Cell Meeting **DATE:** 4.8.2015

S.NO	REGISTER NUMBER	STUDENT NAME	SIGNATURE
1.	B22362201	AMUTHA.K	Amutha.K
2.	B22362202	ANITHA.S	Anitha.S
3.	B22362203	ANU PRIYA.P	Anu Priya.P
4.	B22362204	ARUMUGAJOTHI.P	Arumugajothi.P
5.	B22362205	BANU.A	Banu.A
6.	B22362206	BEEMA BANU.N	Beema Banu.N
7.	B22362207	BHUVANESHWARI.T	Bhuvaneshwari.T
8.	B22362208	DHANALAKSHMI.M	ab
9.	B22362209	DHANAPAKIYAM.M	Dhanalakshmi.M
10.	B22362210	DHANYA SELVI.K	Dhanya Selvi.K
11.	B22362211	DIVYA BHARATHI.M	Divya Bharathi.M
12.	B22362212	DIVYA.S	Divya.S
13.	B22362213	GEETHA.D	Geetha.D
14.	B22362214	ILAKKIYA.C	Ilakkiya.C
15.	B22362215	INDURANI.V	Indurani.V
16.	B22362216	JEYA CHITHRA.P	JEYA CHITHR.P
17.	B22362217	JOTHI PRIYA.S	Jothi Priya.S
18.	B22362218	KALAI SELVI.K	Kalai Selvi.K
19.	B22362219	KALAMATHI.V	Kalamathi.V
20.	B22362220	KASTHURI.G	Kasthuri.G
21.	B22362222	KAVERI.T	Kaveri.T
22.	B22362223	KAVITHA.C	Kavitha.C
23.	B22362224	KAVITHA.K	ab
24.	B22362225	MAHA DEVI.S	Maha Devi.S
25.	B22362226	MAHESWARI.P	Maheswari.P
26.	B22362227	MALARKODI.P	Malarkodi.R
27.	B22362228	MARI.S	Mari.S
28.	B22362229	MEHALA.A	Mehala.A
29.	B22362233	MUNEESWARI.K	Muneeswari.K
30.	B22362234	MUNEESWARI.S	Muneeswari.S

31.	B22362235	MUTHUSELVI.P	Muthu Selvi. P
32.	B22362236	MUTHUMARI.P	muthu mari. P
33.	B22362237	NAGA LAKSHMI.P	Naga Lakshmi.P
34.	B22362238	NALINI.S	Nalini. S
35.	B22362241	NATHIYA.S	Nathiya. S.
36.	B22362243	PADMA PRIYADHARSHINI.N	Padma. N
37.	B22362244	PANDI MEENA.S	pandi meena. S. ab
38.	B22362245	PETCHYAMMAL.P	
39.	B22362246	POTHUPONNU.P	ROTHUPONNU.P
40.	B22362247	PRADEEPA.A.P	PRADEEPA.A.P
41.	B22362248	RADHI MEENA.M	Radhi Meena.M
42.	B22362249	RAJESWARI.S	Rajeswari. S
43.	B22362250	RAMYA.M	Ramya. M
44.	B22362251	RANJITHA.G	RANJITha. G
45.	B22362253	RANJITHA.R	Ranjitha. R
46.	B22362254	SANGEETHAT.S	Sangeethat. S
47.	B22362255	SANTHIYA.M	Santhiya. M
48.	B22362256	SASIKALA.G	Sasikala. G.
49.	B22362257	SATHYA.S	Sathya. S
50.	B22362258	SHARMILA.G	Sharmila. G
51.	B22362259	SOBANA.C	SOBANA. C
52.	B22362260	SINDHUJA.R	Sindhuja. R
53.	B22362261	SIVARANJANI.J	Sivaranjani
54.	B22362262	SOUNDHARYA.P	Soundharya. P. ab
55.	B22362263	SUGANTHI.P	
56.	B22362264	SUGANYA.K	Suganya. K
57.	B22362265	SURUTHI PRABHA.B	SURUTHI PRABHA.B
58.	B22362266	THENMOZHI.K	Thenmozhi. K
59.	B22362267	USHA.M	Usha. M
60.	B22362268	VANITHA.R	Vanitha. R
61.	B22362269	VEERU.U	Veeru. U
62.	B22362270	VENKADESWARI.C	VENKADESWARI.C
63.	B22362271	VIDHYA MALAR.R	VIDHYA MALAR.R
64.	B22362265	VINODHINI.D	VINODHINI.D
65.	B2236243	YUVARANI.A	Yuvarani. A

HOD/ENGLISH

PRINICIPAL

AMBIGA COLLGE OF ARTS AND SCIENCE FOR WOMEN
ANNA NAGAR MADURAI.

Program: Women cell meeting **Date:** 4.8.2015

III BBA (2014)

S.No	Reg.no	Name of the Student	Signature
1	B2221601	Aadivelli M	Aadivelli. M.
2	B2221602	Ajitha C	Ajitha. C
3	B2221603	Ajitha M	Ajitha. M.
4	B2221604	Annalakshmi S	Annalakshmi S
5	B2221605	Arthy C	ab
6	B2221606	Aru Suganya A	Aru Suganya A
7	B2221607	Aruna Devi S	Aruna Devi. S
8	B2221608	Bhuvaneshwari K	Bhuvaneshwari K
9	B2221609	Deepa M (D-1st sem)	Deepa. M.
10	B2221610	Deepa M	Deepa. M
11	B2221611	Divya Tharsana R	Divya Tharsana.
12	B2221612	Durga Devi K R	Durga Devi K R
13	B2221613	Hema Latha M	Hema latha M.
14	B2221614	Janani M	ab
15	B2221615	Kalaivani T	Kalaivani. T
16	B2221616	Kamatchi M	Kamatchi. M.
17	B2221617	Karthika M	karthika. M.
18	B2221618	Krishna veni A	Krishna veni.
19	B2221619	Mahalakshmi R	Mahalakshmi R
20	B2221620	Malarkodi R	Malarkodi R
21	B2221621	Monisha M	Monisha. M
22	B2221622	Murugavalli V	M. Murugavalli V
23	B2221623	Murugeswari J	M Murugeswari
24	B2221624	Muthusulayee G	Muthusulayee G
25	B2221625	Nagalakshmi T	Nagalakshmi T
26	B2221626	Nandhini K	Nandhini. M
27	B2221627	Nandhini M	Nandhini M
28	B2221628	Naveena devi S	Naveena devi
29	B2221629	Priya P	Priya. P
30	B2221630	Priyanka T	priyanka T
31	B2221631	Rajeshwari R	Rajeshwari.
32	B2221632	Ramya R	ab
33	B2221633	Renuga Devi V	Renuga Devi
34	B2221634	Sangeetha K	Sangeetha K
35	B2221635	Sarguna priya J	Sarguna priya
36	B2221636	Siva Roobini V	Siva Roobini V
37	B2221637	Soniya N	Soniya. N
38	B2221638	Sooranmal R	Sooranmal R
39	B2221639	Subarna R	Subarna. R.
40	B2221640	Sudha K	Sudha. K
41	B2221641	Suganya M	Suganya. M.
42	B2221642	Sureka V	Sureka. V
43	B2221643	Tamilarasi M	Tamilarasi

44	B2221644	Tamilarasi P	Tamilarasi. P
45	B2221645	Valarmathi P	Valarmathi. P
46	B2221646	Vinitha S	Vinitha. S

AMBIGA COLLEGE OF ARTS AND SCIENCE FOR WOMEN
(AFFILIATED TO MADURAI KAMARAJ UNIVERSITY)
ANNA NAGAR, MADURAI-625 020, TAMIL NADU.

DEPARTMENT OF COMMERCE

III B.COM (2014 - 2015)

PROGRAM: women cell meeting **DATE:** 4. 8. 2015

S.NO	REGISTER NUMBER	NAME	SIGNATURE
1.	B2515051	M.AARTHI	M.AARTHI
2.	B2515052	S.ABINAYA	S. Abinaya
3.	B2515054	M.ALAGUSELVI	M. Alaguselvi
4.	B2515056	R.ARCHANA DEVI	R. ARCHANA DEVI
5.	B2515057	S.ARULMOZHI	S. ARULMOZHI
6.	B2515058	M.BENASERBAGAM	ab
7.	B2515060	K.DIVYA BHARATHI	K Divya Bharathi
8.	B2515061	M.DURGA DEVI	M. Durga Devi
9.	B2515062	G.EVEKA	G. EVEKA
10.	B2515063	R.GURULAKSHMI	R. Gurulakshmi
11.	B2515064	K.INDUMATHI	K. Indumathi
12.	B2515066	K.ISWARYA	K. ISWARYA
13.	B3514151	S.ANANDHA VALLI	S. Anandha valli
14.	B2515067	R.JAYANTHI	R. Jayanthi
15.	B2515068	S.JOTHIPRIYA	S. Jothi Priya
16.	B2515069	G.KALAIYARASI	G. Kaleeswari
17.	B2515070	K.KALEESWARI	K. Kaleeswari
18.	B2515071	B.KARTHIK PRIYA	B. Karthik Priya
19.	B2515072	T.KARTHIYAPRIYA	T. Karthiya Priya
20.	B2515073	A.KOKILA	A. KOKILA
21.	B2515074	J.LAKSHMI PRIYA	ab
22.	B2515076	P.MARUTHUPANDIYAMMAL	P. maruthupandiyammal
23.	B2515077	M.NANDHINI DAYANA	M. Nandhini Dayana
24.	B2515079	A.NIMMY PRATHANA	A. Nimmy Prathana
25.	B2515080	K.NIRMATHA	K. Nirmatha
26.	B2515081	L.PANJAMMAL	L. PANJAMMAL
27.	B2515082	U.PANDISELVI	U. Pandiselvi
28.	B2515083	A.PANDISELVI	A. Pandiselvi
29.	B2515084	K.PAVITHRA	K. Pavithra
30.	B2515085	M.PAVITHRA	M. Pavithra
31.	B2515086	M.PRITHIKA	M. Prithika
32.	B2515087	A.PRIYA	A. PRIYA
33.	B2515088	B.PRIYA	M. Priya
34.	B2515089	M.PRIYA	M. PRIYA
35.	B2515090	M.PRIYANKA	M. Priyanka
36.	B2515091	I.RABIYATH BASARIYA	ab
37.	B2515092	M.RAJALAKSHMI	M. Rajalakshmi
38.	B2515093	R.RAMUESWARI	R. Ramueshwari
39.	B2515081	L.PANJAMMAL	L. Panjammal
40.	B2515082	U.PANDISELVI	U. Pandiselvi
41.	B2515083	A.PANDISELVI	A Pandiselvi
42.	B2515084	K.PAVITHRA	K. Pavithra

43.	B2515085	M.PAVITHRA	M.pavithra
44.	B2515086	M.PRITHIKA	M.prithika
45.	B2515087	A.PRIYA	A.priya
46.	B2515088	B.PRIYA	B.priya
47.	B2515089	M.PRIYA	M.priya
48.	B2515090	M.PRIYANKA	M.priyanka
49.	B2515091	I.RABIYATH BASARIYA	I.Rabiyath Basariya
50.	B2515092	M.RAJALAKSHMI	M.Rajalakshmi
51.	B2515093	R.RAMUESWARI	R.Ramueswari
52.	B2515094	N.RAMYA	N.Ramya
53.	B2515095	J.RANJITHA	J.Ranjitha
54.	B2515096	M.RANJITHA	M.Ranjitha
55.	B2515097	S.ROOBIA	S.Roobia
56.	B2515098	R.SAMUNDEESWARI	R.Samundeeswari
57.	B2515099	R.SANGEETHA	R.Sangeetha
58.	B2515100	P.SARANYA	P.Saranya
59.	B2515101	T.SARANYA	T.Saranya
60.	B2515102	L.SAROJINI	L.Sarojini
61.	B2515103	M.SATHYA	M.Sathya
62.	B2515104	P.SATHYA	P.Sathya
63.	B2515105	B.SHANMUGAPRIYA	B.Shanmugapriya
64.	B3514194	K.PAVITHRA	K.Pavithra
65.	B2515106	N.SANTHI	N.Santhi
66.	B2515107	M.SIVASANKARI	M.Sivasankari
67.	B2515108	K.SOWMIYA	K.Sowmiya
68.	B2515109	M.SOWMIYA	M.Sowmiya
69.	B2515110	S.SUBA	S.Suba
70.	B2515111	B.SUGAPRIYA	B.Sugapriya
71.	B2515112	N.SUNDHARI	N.Sundhari
72.	B2515113	M.TAMIL SELVI	M.Tamilselvi
73.	B2515114	K.THANGA CHANDRA	K.Thangachandra
74.	B2515115	M.THASLEEMA	M.Thasleema
75.	B2515117	A.VALARMATHI	A.Valarmathi
76	B2515118	P.VENI	P.Veni
77	B2515119	S.VIDHYA	S.Vidhya

R. Soumya.

AMBIGA COLLEGE OF ARTS AND SCIENCE FOR WOMEN

ANNA NAGAR, MADURAI-20

DEPARTMENT OF COMMERCE WITH COMPUTER APPLICATION

III B.COM (CA) -2014-2015

PROGRAM Women Cell meeting **DATE** 4.8.2015

S.NO	REG NO	NAME	SIGNATURE
1	B2514951	P.ABINAYA	P.Abinaya
2	B2514952	G.G.AMUTHA SRI	G.G. amutha sri
3	B2514953	P.ANITHA	P. Anitha
4	B2514954	S.ASHIFA BEGAM	S. Ashifa begam
5	B2514955	M.CHANDRALEKA	m.Chandraleka
6	B2514956	V.DIVYA	V. Divya
7	B2514957	R.DIVYA	R. Divya
8	B2514958	M.DIVYA BHARATHI	m. Divya Bharathi
9	B2514959	A.GAYATHRI	A. Gayathri
10	B2514960	M.GEETHA	m. geetha
11	B2514961	R.HEMA RANI	R. Hema rani
12	B2514962	S.JEGATHA	S. Jegatha.
13	B2514963	G.KALAIVANI	G. Kalaivani
14	B2514964	R.KANMANI	R. kanmani
15	B2514965	K.KARPAGA PRIYA	K. karpaga Priya
16	B2514966	M.KARTHIGA	m. karthiga
17	B2514967	C.KARTHIGAI SELVI	C. karthigai selvi
18	B2514968	S.KEERTHANA	S. keerthana
19	B2514969	T.KEERTHIGA	ab
20	B2514970	K.LAVANYA	K. Lavanya
21	B2514971	M.MANI MEGALAI	m. mani megalai
22	B2514972	M.MUTHU LAKSHMI	M. muthu lakshmi
23	B2514973	A. MUTHU MARI	A. Muthu mari
24	B2514974	M.PACKIYA LAKSHMI	M. Packiya lakshmi
25	B2514975	R.PANDI PRIYA	R. Pandi Priya
26	B2514976	M.POORNAI	M. Poornai
27	B2514977	V.PRABHA	V. Prabha
28	B2514978	K.PRIYA	K. Priya
29	B2514979	M.PRIYANKA	M. Priyanka
30	B2514980	M.RAJA SARANYA	M. Raja Saranya
31	B2514981	R.RAJA SHEEMA	R. Raja Sheema
32	B2514982	T.SABRINA	T. Sabrina
33	B2514983	S.SHANA	S. Shana
34	B2514984	C.SANTHIYA	ab
35	B2514985	A.SARANYA	A. Saranya
36	B2514986	M.SARANYA	M. Saranya
37	B2514987	B.SATHYA	B. Sathya
38	B2514988	C.SUBHA SRI	C. Subha sri
39	B2514989	R.SUGANYA	R. Suganya
40	B2514990	S.SUMITHRA	S. Sumithra
41	B2514991	T.SUNDARI	T. Sundari
42	B2514992	K.SURUTHI	K. Suruthi
43	B2514993	K.UMA MAHESHWARI	K. Uma maheshwari
44	B2514994	M.UMA RANI	M. Uma rani
45	B2514995	S.VANITHA	S. Vanitha

AMBIGA COLLEGE OF ARTS AND SCIENCE FOR WOMEN
ANNA NAGAR MADURAI-20
III BCA
BATCH 2014-2015

PROGRAM NAME: women cell meeting **DATE:** 4. 8. 2015

S.NO	REG.NO	NAME	SIGNATURE
1.	B2119501	M.ABIRAMI	M. Abirami
2.	B2119502	T.DEVIKA	T. Devika
3.	B2119503	K.DHIVYA	K. Dhivya
4.	B2119504	T.DIVYA	ab
5.	B2119506	K.KAVITHA	K. Kavitha
6.	B2119507	J.MERLIN CHRISTINA	J merlin christina
7.	B2119508	P.PRIYANKA	P. P.Priyanka
8.	B2119509	P.SARANYA	P.Saranya
9.	B2119510	A.SAROJA DEVI	A Saroja Devi
10.	B2119512	M.SHANMUGA PRIYA	M. Shanmuga Priya
11.	B2119513	M.SHOBANA	M. Shobana
12.	B2119514	V.VIJAYALAKSHMI	V. Vijayalakshmi
13.	B2119515	S.VISHNUPRIYA	S. Vishnupriya

AMBIGA COLLEGE OF ARTS AND SCIENCE FOR WOMEN
ANNA NAGAR MADURAI-20
III BSC (CS)
BATCH 2014-2015

PROGRAM NAME: women cell meeting **DATE:** 4.8.201

S.NO	REG .NO	NAME	SIGNATURE
1	B2119601	N.ANGALEESWARI	N.Angaleswari
2	B2119602	M.ANUSHA	M.ANUSHA
3	B2119603	M.ARUNA	M.Aruna
4	B2119604	E.CHITHRADEVI	E.ChithraDevi
5.	B2119606	Z.FATHIMA BANU	Z.Fathima Banu
6.	B2119607	R.GAYATHRI	R.GayaThri
7.	B2119608	N.GEETHA	N.Geetha
8.	B2119609	M.JAYALAKSHMI	M.Jayalakshmi
9.	B2119611	J.KAMATCHI	J.kamatchi
10.	B2119614	M.KOKILA	M.Kokila
11.	B2119615	R.KRISHNA VALLI	R.Krishna Valli
12.	B2119616	G.LALITHABIGAI	G.Lalitha bigai
13.	B2119617	R.LAVANYA	R.Lavanya
14.	B2119619	K.MAHALAKSHMI	K.mahalakshmi
15.	B2119620	V.MAHALAKSHMI	V.mahalakshmi
16.	B2119621	K.MUNJULA	ab
17.	B2119622	S.MARIDEVI	S.mari devi
18.	B2119623	S.MARUTHAYEE	S.maruthayee
19.	B2119625	P.MENAGA	P.menaga
20.	B2119626	T.NAGAJOTHI	T.nagajothi
21.	B2119627	S.N.NANDHINI	S.N.Nandhini
22.	B2119628	S.NITHYAKALA	S.Nithyakala
23.	B2119629	K.PADMADEVI	K.Padmadevi
24.	B2119631	M.PARAMESHWARI	M.Parameshwari
25.	B2119632	M.PRIYA	M.Priya
26.	B2119633	K.RIZWANA BEGAM	K.Rizwana Begam
27.	B2119634	S.SARANYA	S.saranya
28.	B2119635	P.SEETHA	P.Seetha
29.	B2119636	T.SELVALAKSHMI	T.Selvalakshmi
30.	B2119637	N.SHOBANA	N.Shobana
31.	B2119638	P.SIMALA	P.Simala
32.	B2119639	S.SIVASAKTHI	S.Sivasakthi
33.	B2119640	S.SUBASRI	S.Subasri
34.	B2119642	C.VALARMATHI	ab
35.	B2119643	G.VALARMATHI	G.Valarmathi
36.	B2119644	P.VASANTHA	P.vasantha
37.	B2119645	Z.ASRATHAPASUM	Z.Asratha Pasum

AMBIGA COLLEGE OF ARTS AND SCIENCE FOR WOMEN

(AFFILIATED TO MADURAI KAMARAJ UNIVERSITY)

ANNA NAGAR, MADURAI-625 020, TAMIL NADU.

DEPARTMENT OF MATHEMATICS (2014-2015)

PROGRAMME NAME: III B.SC MATHEMATICS **DATE:** 4 . 8 . 2015

Women Cell meeting

S.No	Register No	Name	Signature
1	B2119701	T.ALAGU RANI	T. Alagu Rani
2	B2119702	A.ANITHA	A Anitha
3	B2119703	R.ANUSUYA	R. Anusuya
4	B2119704	T.BENAZER BEGAM	T. Benazer Begam
5	B2119705	T.CHITRA	T. Chitri
6	B2119706	M.DEVIKA	m Devika
7	B2119707	B.JEEVA	B. jeeva
8	B2119708	K.JEYAPRATHA	K. Jeyapratha
9	B2119709	R.KARTHIGA	R Jeyapriya
10	B2119710	T.KARTHIGA	T. Karthiga
11	B2119711	G.R.LAKSHMI PRIYA	G. R. Lakshmi priya
12	B2119712	R.LAKSHMI PRIYA	R. Lakshmi Priya
13	B2119713	S.MAHESWARI	S. maheswari
14	B2119714	P.MATHUBAVANI	P. Mathubavani
15	B2119715	B.MUTHUSELVI	B. muthuselvi
16	B2119716	M.NANDHINI	M. nandhini
17	B2119717	S.NITHYA	S. nithya
18	B2119718	B.NIVETHA	B. Nivetha
19	B2119719	P.PANDESSWARI	P. Pandeswari
20	B2119720	K.PANDISELVI	
21	B2119721	R.PRIYA	R. Priya
22	B2119722	R.PRIYANKA	R. Priyanka
23	B2119723	K.PUNITHA	K. Punitha
24	B2119724	A.REVATHI	A Revathi
25	B2119725	K.P.REVATHY	K.P Revathi
26	B2119726	G.SANGAVI	G. Sangavi
27	B2119727	S.SANTHANA PRIYA	S. Santhana Priya
28	B2119728	K.SARASWATHY MOYAMMAL	K. Saraswathy moyammal
29	B2119729	B.SHANMUGAPRIYA	B. Shanmugapriya
30	B2119730	R.SHANTHI	R. Shanthi
31	B2119731	P.SHOPANA	P. Shopana
32	B2119732	M.SITHARA	M. Sithara
33	B2119733	M.SIVASNKARI	M. Sivashkari
34	B2119734	G.SUDHA	
35	B2119735	M.TAMILMANI	T. Tamilmani
36	B2119736	K.TAMIL SELVI	K. Tamil Selvi
37	B2119737	P.UDHAYA	P. Udhaya
38.	B2119738	P.VAISHNAVI	P. vaishnavi
39	B2119739	P.VANNISWARI	

AMBIGA COLLEGE OF ARTS AND SCIENCE FOR WOMEN

ANNA NAGAR, MADURAI - 20.

DEPARTMENT OF MICROBIOLOGY

III B.SC. – 2014-2015

PROGRAMME : women cell meeting Date : 4.8.2015

S.NO.	REGISTER NO.	STUDENT 'S NAME	SIGNATURE
1.	B2119801	P.ABIRAMI	P.ABIRami
2.	B2119802	P.ANANTHAJOTHI	P.ANANthajothi
3.	B2119803	M.ANBUMALAR	M.ANBUMALAR
4.	B2119804	R.BOOMA	R.BOOMA
5.	B2119806	K.FAGIRA	ab
6.	B2119807	S.FATHIMA RUKSHANA BEGUM	S.FathiMA RUKshana BEGUM.
7.	B2119809	M.JEYACHANDRIKA	M.JEYAchandrika
8.	B2119810	S.KOKILA	S.KOKILA
9.	B2119811	P.LAVANYA	P.Lavanya.
10.	B2119812	J.RAMYA	J.Ramya
11.	B2119813	N.RAMYA	NRamya
12.	B2119814	C.REMUKI	C.REMUKi
13.	B2119815	R.RESHMA BANU	R.RESHma Banu
14.	B2119816	K.REVATHI	K.REVathi
15.	B2119817	S.REVATHI	S.REVatHI
16.	B2119818	P.ROJA	P.ROJa
17.	B2119819	N.SHARMILA DEVI	ab
18.	B2119820	S.SUGANYA	S.SUganya
19.	B2119824	S.THEPORAL	S.thaporal
20.	B2119825	S.VAISHNAVI	S.vaishnavi
21.	B2119826	V.NAGAJOTHI	V.nagajothi

R.Natesan
HOD

PRINCIPAL

AMBIGA COLLEGE OF ARTS AND SCIENCE COLLEGE FOR WOMEN			
ANNANAGAR,MADURAI-20			
DEPARTMENT OF PHYSICS- 2014-2017 BATCH			
PROGRAM	Women cell meeting		DATE: 4.8.2015
Sl.No	Register Number	Name of the Student	Signature
1	B4S19701	K.Aathi sakthi	K. Aathi Sakthi
2	B4S19702	N.Abisana	N. Abisana
3	B4S19703	R.Aruna	R. aruna.
4	B4S19704	V.Ayee	V. Ayee
5	B4S19705	P.Bhuvaneswari	P. Bhuvaneswari
6	B4S19706	S.Bhuvaneswari	S. Bhuvaneswari
7	B4S19707	S.Deepa	S. Deepa.
8	B4S19708	M.Elakkiya	M. Elakkiya
9	B4S19709	G.Gowsalya	G. Gowsalya
10	B4S19710	D.Haripriya	D. HariPriya
11	B4S19711	R.Ilamathi	ab
12	B4S19712	K.Krishanaveni	K. krishanaveni
13	B4S19713	T.Maheswari	T. Maheswari
14	B4S19714	M.Meenal	M. meenal.
15	B4S19715	C.Nilavu Priya	C. Nilavu Priya
16	B4S19716	S.Nivetha	S. Nivetha.
17	B4S19717	R.Pandiselvi	R. Pandiselvi
18	B4S19718	P.Pavithra	P. Pavithra.
19	B4S19719	B.Renuga	B. Renuga.
20	B4S19720	R.Sangeetha	R. sangeetha.
21	B4S19721	G.Saranya	G. Saranya
22	B4S19722	R.Saranya	R. Saranya
23	B4S19723	S.Saranya	S. Saranya.
24	B4S19724	B.Shanmuga valli	B. Shanmuga valli
25	B4S19725	R.Subapriya	R. SubaPriya.
26	B4S19726	L.Subalakshmi	L. Subalakshmi
27	B4S19727	C.Suganya	C. Suganya
28	B4S19728	A.Sulochana	A Sulochana.
29	B4S19729	T.Surya	ab
30	B4S19730	P.Vanitha	P. vanitha.
31	B4S19731	K.Vasanthi	K. Vasanthi
32	B4S19732	R.Ashika	R. ashika.

HOD/PHYSICS

PRINCIPAL

✆ 0452 - 2535613, 2533751

AMBIGA COLLEGE OF ARTS AND SCIENCE FOR WOMEN

(Affiliated to Madurai Kamaraj University)

AMBIGA CAMPUS, ANNA NAGAR, MADURAI - 625 020.

(Estd. under Dr. S. Solamalai Thevar - Pappathi Ammal Educational Trust.)

Date :

Appointment Order

To

Miss. G. Muthurama,
Head Department of Tamil,
Ambiga College of Arts and Science for Women,
Anna Nagar,
Madurai-20.

Respected Madam,

Sub: Appointment Order- Reg.

Miss.G. Muthurama, Head, Department of Tamil appointed as a **Women Cell** from 2nd June, 2014 onwards. It is for your kind notice.

Thank You

Principal

cc to Secretary, Principal, Administrative Officer and file

Principal
Ambiga College of Arts and Science For Women
Anna Nagar, Madurai-625 020

✆ 0452 - 2535613, 2533751

AMBIGA COLLEGE OF ARTS AND SCIENCE FOR WOMEN

(Affiliated to Madurai Kamaraj University)

AMBIGA CAMPUS, ANNA NAGAR, MADURAI - 625 020.

(Estd. under Dr. S. Solamalai Thevar - Pappathi Ammal Educational Trust.)

Date : 04.03.2015

TO

Dr.M.Vinoliya,

Department of Tamil,

Meenakshi Gvt College,

Madurai-02.

Respected Madam,

Sub: Requisition for women cell Meeting – Reg.

We are pleased to invite you as our Chief Guest for Our Women's Day Celebration on 07.03.2015 (Saturday) at 2.00p.m in our Ambiga College of Arts and Science for Women, Anna nagar, Madurai-20. We will be honoured by your gracious presence in our institution. Your Guest lecture will help our students.

We are eagerly waiting for your response.

Thank you

PRINCIPAL

From

Dr.M.Vinoliya,

Department of Tamil,

Meenakshi Gvt College,

Madurai-02.

To

The Principal,

Ambiga college of Arts and Science for women,

Anna nagar,

Madurai-20.

Respected Madam,

Sub: Acceptance of Invitation Letter.

As I received your Invitation letter for Women's Day Celebration dated 07.03.2015 I am happy to be there in your institution and honoured to give a speech for girl students.

Thank You

Accepted

M. Vinoliya

Yours Sincerely

AMBIGA COLLEGE OF ARTS AND SCIENCE FOR WOMEN

ANNA NAGAR, MADURAI-20

WOMEN CELL - CIRCULAR **06.03.2015**

All the III year students are informed to attend the Women Cell Meeting on 07.03.2014 (Saturday) at (2.00.p.m-3.00 p.m.) The Chief Guest of this meeting is

Dr.M.Vinoliya, Department of Tamil, Meenakshi Gvt College, Madurai-02.

CONVENER /WOMEN CELL PRINCIPAL

AMBIGA COLLEGE OF ARTS AND SCIENCE FOR WOMEN

ANNA NAGAR, MADURAI-20

WOMEN CELL

AGENDA

DATE : 15.02.2015

VENUE : **Ayyavu Muthupillai Hall.**

PRAYER

WELCOME ADDRESS: G.Muthu Rama Head Department of Tamil.

CHIEF GUEST: Dr.M.Vinoliya, Department of Tamil, Meenakshi Gvt College, Madurai-02.

KEY NOTE : Guest lecture under the topic "**TAIYALAI UYARVU SEI**"

VOTE OF THANKS E.Thenmozhi M.A, M.Phil…,

CONVENER /WOMEN CELL

PRINCIPAL

AMBIGA COLLEGE OF ARTS AND SCIENCE FOR WOMEN

ANNA NAGAR, MADURAI-20

DEPARTMENT OF TAMIL

WOMEN'S DAY CELEBRATION

MINUTES OF THE MEETING

தையலை உயர்வு செய்

- பட்டங்கள் ஆளுவும் சட்டங்கள் செய்வதற்கும் பெண்களுக்கு விழிப்புணர்வு ஏற்பட வேண்டும் என பாரதியார், பெரியார்,திரு.வி.க. ஆகியோர் போராடினார்கள்.
- தற்போதய பெண்கள் கல்வி அறிவுபெற்று ஆட்சித்துறை, தொழில்த்துறை, அறிவியல் துறை, மருத்துவத்துறை, சட்டத்துறை, காவல்த்துறை அலக்கியத்துறை போன்ற துறைகளில் பணியாற்றுவதுடன் வெற்றிநடை போடுவதையும் காண்கிறோம்.
- இன்றைய பெண்கள் வீட்டு பொறுப்போடு கூட வேலை ஒன்றைத்தேடி அதையும் சிறப்பாக செய்து வருகிறார்கள்.
- "தொட்டிலை ஆட்டும் கை தொல்லுலகை ஆளுங்கை" என்பதை உலகுக்கு காட்டும் வழியில் பெண்கள் இன்று செயல்பட்டு வருகிறார்கள்.
- புதுமைப்பெண்களாக, புரட்சிப்பெண்களாக துப்பாக்கி ஏந்தி போராடும் வீராங்ககனைகளாக அறிவுட்டும் ஆசானாக விண்வெளி ஆராய்ச்சியாளராக தகவல் தொடர்பு வல்லுனர்களாக என அனைத்து துறைகளிலும் பெண்கள் விளங்குகிறார்கள்.


AMBIGA COLLEGE OF ARTS AND SCIENCE [W]

AMBIGA COLLEGE OF ARTS AND SCIENCE FOR WOMEN

ANNA NAGAR, MADURAI-625020.

The Management, Principal, Staff and Students Of

Ambiga College of Arts and Science for Women

Cordially invites you for the

25th SPORTS DAY

to be held at 9.00 a.m.

on Friday, 9th February, 2019

at Ambiga College campus.

Dr. T. Shanthameena, M.Sc.,M.Ped.,M.Phil.,P.hD,

NCC Officer, Madurai.

has kindly consented to deliver the Sports Day Address and distribute the Prizes

SRI. S. SOLAMALAI

CHAIRMAN,

Ambiga College of Arts and Science for Women will preside over the Function

AMBIGA COLLEGE OF ARTS AND SCIENCE FOR WOMEN

ANNA NAGAR, MADURAI-20

" STUDENTS SPORT EVENTS"

The sports activity for the students was organized on 9th February, 2019. More than 1000 students participated in the various games. A team of faculty coordinators along with students sport coordinator for each sports has been constituted for smooth coordination and organization of events. The successful execution of the sports events is possible by the effort of college sport core committee, all Heads of department and departmental sport faculty.

1. The sports team can be classified into four groups, the groups can be as follows,

S.No	Name of the Group	Name of the faculty	Department
1	Blue	Jeeva	Tamil
2	Yellow	Suganya	B.com
3	Red	Dhana Shree luiya	Computer science
4	Green	Karthiga	English

2. The following faculty was nominated as a faculty coordinator for organizing various sports events as given below:

S.No	Sport Event	Organizing Coordinator
1	Chess	Mrs. K.S. Shyamala, Department of Mathematics
2	Carrom	
3	Shot put	
4	Discuss throw	
5	Long jump	
6	Slow cycle race	
7	100 m running single	
8	200m running single	
9	400 m single	
10	200m relay	
11	400m relay	
12	Ring single	
13	Ring double	
14	Kabbadi	
15	Kho-Kho	
16	Throw ball	
17	Tug of war	
18	Shuttle cark single	
19	Shuttle cark double	

3. The rule framed for organizing the sports are as follows;

S.No	Sport Event	Rules
1	Chess	-

3.The rule framed for organizing the sports are as follows:

S.No	Sports Events	Rules
1	Chess	-
2	Carrom	-
3	Shot put	60 sec to release the shot, released above the height of the shoulder
4	Discuss throw	Stand inside a circle diameter of 2.5m
5	Long jump	At least 4m long
6	Slow cycle race	Leg should not touch the ground
7	100m running single	Run in their own track
8	200m running single	Run in their own track
9	400m single	Run in their own track
10	200m relay	4*50m
11	400m relay	4*50m
12	Ring single	Ring should not drop in the ground
13	Ring double	Ring should not drop in the ground
14	Kabbadi	12m (3.9ft)wide, 8m (26.2 ft) long
15	Kho-Kho	-
16	Throw ball	18.30 m* 12.20 m
17	Tug of war	Each team pull the rope 13 feet from the red mark
18	Shuttle cark single	21 points
19	Shuttle cark double	21 points

4. All team of the students will be submitted to the core committee only through the remarks of Head of Departments

5. The participation of the team without remarks of the HOD will not be considered.

6. The department will make sure of all the arrangement of the respective sport events for qualifying matches. i.e. Sports material ground preparation , referees/umpires, first aid box etc.

7. The necessary sport material required for final events will be provided by core committee.

8. The preparation of the lots/schedule will be done by core committee.

9. The rules and regulations related to the various sports events will be decided by core committee.

10. The decision of Core committee will be final for all the events.

✆ 0452 - 2535613, 2533751

AMBIGA COLLEGE OF ARTS AND SCIENCE FOR WOMEN

(Affiliated to Madurai Kamaraj University)

AMBIGA CAMPUS, ANNA NAGAR, MADURAI - 625 020.

(Estd. under Dr. S. Solamalai Thevar - Pappathi Ammal Educational Trust.)

Date : 5. 2. 2019

We are organizing the sports day in our college on 09.02.2019. The following events are going to be held on the following dates:

07.02.2019

1. Chess
2. Carom
3. Shot Put
4. Discuss Throw
5. Long Jump
6. Slow Cycle Race

08.02.2019

1. Ring Double
2. Kabbadi
3. Kho-Kho
4. Throw Ball
5. Shuttle Cark Single
6. Shuttle Cark Double

09.02.2019

1. 100m Running Single
2. 200m Running Single
3. 400m Single
4. 200m Relay
5. 400m Relay
6. Ring Single
7. Tug of War

Interested students are requested to register their name to **Mrs.K.S.Shyamala** on or before 05.02.2019

PRINCIPAL

Principal
Ambiga College of Arts and Science For Women
Anna Nagar, Madurai-625 020

✆ 0452 - 2535613, 2533751

AMBIGA COLLEGE OF ARTS AND SCIENCE FOR WOMEN

(Affiliated to Madurai Kamaraj University)

AMBIGA CAMPUS, ANNA NAGAR, MADURAI - 625 020.

(Estd. under Dr. S. Solamalai Thevar - Pappathi Ammal Educational Trust.)

Date : 11.02.2019

The following students are the winners of sports day conducted on 09.02.2019

CHESS

1 M.ABINAYA –III ENGLISH

2. M.ANITHA- III MICROBOLOGY

CARROM

1.S.ANUSHIYA – II ENGLISH

2.A.BENAZIR-I PHYSICS

SHOT PUT

1. P.VIMALA- I ENGLISH

2.M.SATHYAPRIYA – II CHEMISTRY

DISCUSS THROW

1. V.PARKAVI –III B.COM CA

2.K.LAVANYA- I CHEMISTRY

LONG JUMP

1.M.ABISHA-.III B.COM CA

2.P.KAIAIYARASI-II CHEMISTRY

SLOW CYCLE RACE

1.P.ABINAYA –II BBA

2.T.B.SHOBANA- II MICROBOLOGY

3.H.KALPANA-I TAMIL

✆ 0452 - 2535613, 2533751

AMBIGA COLLEGE OF ARTS AND SCIENCE FOR WOMEN

(Affiliated to Madurai Kamaraj University)

AMBIGA CAMPUS, ANNA NAGAR, MADURAI - 625 020.

(Estd. under Dr. S. Solamalai Thevar - Pappathi Ammal Educational Trust.)

Date :

100M RUNNING SINGLE

1.A.RAJESWARI-III BBA

2.S.SANGARESWARI-III BBA

3.K.RAMYA-II CHEMISTRY

200M RUNNING SINGLE

1.K.SHANTHI - III CHEMISTRY

2.M.VENNILA - III B.COM CA

400M SINGLE

G.KOKILA - I MATHEMATICS

J.SALMA - I ENGLISH

200M RELAY

1.M.PRIYA-I CHEMISTRY

2.M.RAMYA-III B.COM CA

M.SANGEETHA-II MATHS

A.BOOMA-III TAMIL

400M RELAY

1.M.SUSMITHA-II MATHS

2.P.PETCHIYAMMAI-II MATHS

3. M.DIVYA-I BBA

✆ 0452 - 2535613, 2533751

AMBIGA COLLEGE OF ARTS AND SCIENCE FOR WOMEN

(Affiliated to Madurai Kamaraj University)

AMBIGA CAMPUS, ANNA NAGAR, MADURAI - 625 020.

(Estd. under Dr. S. Solamalai Thevar - Pappathi Ammal Educational Trust.)

Date :

4.M.REELA-III MICROBOLOGY

5.V.DIVYA-I TAMIL

6.M.MEENA-III CHEMISTRY

7.R.VISALI-I B.COM

8.RAGAVI-III BCA

RING SINGLE

1.V.YOGITHA-II BBA

2.M.JENIFER-I ENGLISH

RING DOUBLE

1.M.YOGALAKSHMI-II CS

2.A.JELISIYA-II BBA

3.R.KANIMOZHI-II ENGLISH

4.M.INDUMATHI-II ENGLISH

KABABADI

1.R.ISHWARYA-I MATHS

2.N.PAVITHRA-I MATHS

3.C.SUGAPRIYA-I MATHS

4.T.ABINAYA-III CS

5.P.DEVISRI-III CS

6.S.SWETHA-III BCOM CA

7.R.SRIDEVI-II ENGLISH

✆ 0452 - 2535613, 2533751

AMBIGA COLLEGE OF ARTS AND SCIENCE FOR WOMEN

(Affiliated to Madurai Kamaraj University)

AMBIGA CAMPUS, ANNA NAGAR, MADURAI - 625 020.

(Estd. under Dr. S. Solamalai Thevar - Pappathi Ammal Educational Trust.)

Date :

8.T.ABIRAMI-II ENGLISH

9.S.NANTHINI-I B.COM

10. N.JANANI –I B.COM

11.M.NAGARANI-II B.COM

12.A.PRIYA-II B.COM

13.G.MEENA-III B.COM

14.-G.MATHAVI-II TAMIL

15.D.RANJITHA-II TAMIL

16.C.CHITRA- III CHEMISTRY

17.J.SINEKA-II MICROBIOLOGY

18.T.KALISWARI- II MICROBIOLOGY

19.V.NANTHINI –II MICROBIOLOGY

20.D.LAKSHMIPRIYA- II MICROBIOLOGY

KHO-KHO

1.S.GAYATHIRI-I CHEMISTRY

2.M.SARANYA –I CHEMISTRY

3. P.PONMATHI- II CHEMISTRY

4. M.ILAKIA-III B.COM

✆ 0452 - 2535613, 2533751

AMBIGA COLLEGE OF ARTS AND SCIENCE FOR WOMEN

(Affiliated to Madurai Kamaraj University)

AMBIGA CAMPUS, ANNA NAGAR, MADURAI - 625 020.

(Estd. under Dr. S. Solamalai Thevar - Pappathi Ammal Educational Trust.)

Date :

5. S.ROGINI- III B.COM

6. B.SHARMIL- II B.COM

7. A.CHELLADEVI-I B.COM CA

8. C.KEERTHANA-I B.COM CA

9. S. PANDIBHUVANESWARI-I B.COM CA

10. P.POORNIMA-II MATHS CA

11. R.PRIYANKA-II MATHS CA

12. A.ROOBIKA-II MATHS CA

13. N.NIRMALA-III PHYSICS

14. B.KARTHIKA-II PHYSICS

15. K.MUTHUMAHA-I TAMIL

16. G.NAGAJOTHY-I TAMIL

17. R.NITHYA-I TAMIL

18. S.KAJALAKSHMI-I CS

19. A.BHAVANI-I CS

20. K.J.DEEPA-I CS

21. T.RAGAVI-II BCA

22. M.MUHILARASI- I CHEMISTRY

23. G.POJA-I TAMIL

24. J.KAMALI-II BBA

✆ 0452 - 2535613, 2533751

AMBIGA COLLEGE OF ARTS AND SCIENCE FOR WOMEN

(Affiliated to Madurai Kamaraj University)

AMBIGA CAMPUS, ANNA NAGAR, MADURAI - 625 020.

(Estd. under Dr. S. Solamalai Thevar - Pappathi Ammal Educational Trust.)

Date :

THROW BALL

1. K.J.NANTHINI-I MATHS
2. R.SHANMUGAPRIYA-IICS
3. M.MOHANAPRIYADHASHINI-II CS
4. K.KALAIVANI-II CS
5. A.KEERTHANA-I B.COM CA
6. M.LAVANYA-I B.COM CA
7. M.ABISHA PANDI-III BCOM CA
8. G.JOTHIKA-I ENGLISH
9. M.KALAISELVI- I ENGLISH
10. K.A.POOJA-II BCOM
11. S.MALATHI-II BCOM
12. A.VINITHA-II BCOM
13. S.SARANYA-II BCOM
14. P.G.MAHALAKSHIMI-II CHEMISTRY
15. S.AYESHA-I BCA
16. M.SHANMUGAPRIYA-BCA
17. R.SHENBAGA SHANTHIYA-BCA
18. P.BRINDHA-I MICRO

✆ 0452 - 2535613, 2533751

AMBIGA COLLEGE OF ARTS AND SCIENCE FOR WOMEN

(Affiliated to Madurai Kamaraj University)

AMBIGA CAMPUS, ANNA NAGAR, MADURAI - 625 020.

(Estd. under Dr. S. Solamalai Thevar - Pappathi Ammal Educational Trust.)

Date :

19.I.SHIDHUJA-I MICRO

20.J.DEEPIKA-I MICRO

21.M.LATHA-III PHYSICS

22.R.BHAVANI-II PHYSICS

23.M.AKALYA-III PHYSICS

24. R.IRULAYEE-I PHYSICS

TUG OF WAR

1. R.PRIYADHASINI-III CS

2.K.MUTHULAKSHMI –II CS

3.P.ANITHA –III CS

4.N.SHINTHUJA –III CS

5.G.SHRIMATHI –II CS

6. S.SANGEETHA-II BCOM CA

7.R.PUNITHAVALLI-II BCOM CA

8.V.SINEKA-II BCOM CA

9.S.HARITHA-II ENGLISH

10.A.JEYADEEPA-II ENGLISH

11.S.GOMATHY-II BBA

12.M.NAAGRANI-II B.COM

13.M.SUGANYA-II B.COM

14.K.VILVAKANI-II B.COM

15.S.ROHINI-II B.COM

✆ 0452 - 2535613, 2533751

AMBIGA COLLEGE OF ARTS AND SCIENCE FOR WOMEN

(Affiliated to Madurai Kamaraj University)

AMBIGA CAMPUS, ANNA NAGAR, MADURAI - 625 020.

(Estd. under Dr. S. Solamalai Thevar - Pappathi Ammal Educational Trust.)

Date :

16.G.MEENA-II B.COM

17.A.PRIYA-II B.COM

18.S.SOUNDARYA-TAMIL

19. K.NITHYAKALYANI-II TAMIL

20.K.BHUVANESWARI-II TAMIL

21. T.RAGAVI-II BCA

22.T.PRIYADHARSHINI-I BCA

23. M.KAVIBHARATHI-III BCA

24.M.SRIDEVI – II MICROBIOLOGY

25.M.MATHUBALA– II MICROBIOLOGY

26.C.MUTHUMEENA–II MICROBIOLOGY

27.R.MATHUMITHA–II MICROBIOLOGY

28.D.VIJAYASE;VI– II MICROBIOLOGY

29.P.SHIVARANJANI–II MICROBIOLOGY

30.M.ARIFA– II MICROBIOLOGY

SHUTTLE CARK SINGLE

1. M.RAMYA-I BCOM
2. M.PREETHI- I MATHS

SHUTTLE CARK DOUBLE

1.R.KANIMOZHI-III ENGLISH

2.R.MAHALAKSHMI-I BBA

3.S,SIVASANKARI–I MICROBIOLOGY

4.R.RATHIMEENA–I MICROBIOLOGY

Principal
Ambiga College of Arts and Science For Women



AMBIGA COLLEGE OF ARTS AND SCIENCE FOR WOMEN

Anna Nagar, Madurai - 625 020.

The Management, Principal, Staff and Students Of Ambiga College of Arts and Science for Women

Cordially invites you for the

24th SPORTS DAY

to be held at 9.00 a.m.
on Saturday, 3rd March, 2018
at Ambiga College campus.

Dr. M. NALLAKAMAN M.A., M.Phil., Ph.D.,

Dean - College Development Council
Madurai Kamaraj University

has kindly consented to deliver the Sports Day Address and distribute the Prizes

SRI. S. SOLAMALAI

CHAIRMAN,
Ambiga College of Arts and Science for Women
will preside over the Function

Programme overleaf

AMBIGA COLLEGE OF ARTS AND SCIENCE FOR WOMEN

ANNA NAGAR, MADURAI-20

" STUDENTS SPORT EVENTS"

The sports activity for the students was organized on 3rd March, 2018. More than 1000 students participated in the various games. A team of faculty coordinators along with students sport coordinator for each sports has been constituted for smooth coordination and organization of events. The successful execution of the sports events is possible by the effort of college sport core committee, all Heads of department and departmental sport faculty.

1. The sports team can be classified into four groups, the groups can be as follows,

S.No	Name of the Group	Name of the faculty	Department
1	Blue	Manikkam panju	B.Com
2	Yellow	K. Jeyanthi	Computer science
3	Red	Mahalakshmi	Tamil
4	Green	Sivapriya	English

2. The following faculty was nominated as a faculty coordinator for organizing various sports events as given below:

S.No	Sport Event	Organizing Coordinator
1	Chess	Mrs. K.S. Shyamala, Department of Mathematics
2	Carrom	
3	Lemon & Spoon	
4	Water bottle filling	
5	Shot put	
6	Discuss throw	
7	Long jump	
8	Slow cycle race	
9	100 m running single	
10	200m running single	
11	400 m single	
12	200m relay	
13	400m relay	
14	Ring single	
15	Ring double	
16	Kabbadi	
17	Kho-Kho	
18	Throw ball	
19	Tug of war	
20	Shuttle cark single	
21	Shuttle cark double	

3.The rule framed for organizing the sports are as follows:

S.No	Sports Events	Rules
1	Chess	-
2	Carrom	-
3	Shot put	60 sec to release the shot, released above the height of the shoulder
4	Discuss throw	Stand inside a circle diameter of 2.5m
5	Long jump	At least 4m long
6	Slow cycle race	Leg should not touch the ground
7	100m running single	Run in their own track
8	200m running single	Run in their own track
9	400m single	Run in their own track
10	200m relay	4*50m
11	400m relay	4*50m
12	Ring single	Ring should not drop in the ground
13	Ring double	Ring should not drop in the ground
14	Kabbadi	12m (3.9ft)wide, 8m (26.2 ft) long
15	Kho-Kho	-
16	Throw ball	18.30 m*. 12.20 m
17	Tug of war	Each team pull the rope 13 feet from the red mark
18	Shuttle cark single	21 points
19	Shuttle cark double	21 points

4. All team of the students will be submitted to the core committee only through the remarks of Head of Departments

5. The participation of the team without remarks of the HOD will not be considered.

6. The department will make sure of all the arrangement of the respective sport events for qualifying matches. i.e. Sports material ground preparation , referees/umpires, first aid box etc.

7. The necessary sport material required for final events will be provided by core committee.

8. The preparation of the lots/schedule will be done by core committee.

9. The rules and regulations related to the various sports events will be decided by core committee.

10. The decision of Core committee will be final for all the events.

✆ 0452 - 2535613, 2533751

AMBIGA COLLEGE OF ARTS AND SCIENCE FOR WOMEN

(Affiliated to Madurai Kamaraj University)

AMBIGA CAMPUS, ANNA NAGAR, MADURAI - 625 020.

(Estd. under Dr. S. Solamalai Thevar - Pappathi Ammal Educational Trust.)

Date : 28.2.2018

We are organizing the sports day in our college on 03.03.2018. The following events are going to be held on the following dates:

01.03.2018

1. Chess
2. Carom
3. Shot Put
4. Discuss Throw
5. Long Jump
6. Slow Cycle Race

02.03.2018

1. Ring Double
2. Kabbadi
3. Kho-Kho
4. Throw Ball
5. Shuttle Cark Single
6. Shuttle Cark Double

03.03.2018

1. 100m Running Single
2. 200m Running Single
3. 400m Single
4. 200m Relay
5. 400m Relay
6. Ring Single
7. Tug of War

Interested students are requested to register their name to **Mrs.K.S.Shyamala** on or before 28.02.2018

PRINCIPAL

Principal
Ambiga College of Arts and Science For W
Anna Nagar, Madurai-625 020

✆ 0452 - 2535613, 2533751

AMBIGA COLLEGE OF ARTS AND SCIENCE FOR WOMEN

(Affiliated to Madurai Kamaraj University)

AMBIGA CAMPUS, ANNA NAGAR, MADURAI - 625 020.

(Estd. under Dr. S. Solamalai Thevar - Pappathi Ammal Educational Trust.)

Date : 05.03.2018

The following students are the winners of sports day conducted on 03.03.2018

CHESS:

1.S.FATHIMA- III BBA

2.A.SINDUJA- III MICRO

CARROM

1.P.ISHWARYA LAKSHMI- III BBA

2.K.ABITHA-II PHYSICS

SHOT PUT

1.P.KAMALAMBAL-II BBA

2.K.S.SASI PRIYA-II B.COM

DISCUSS THROW

1.M.KOWSALYA-III B.COM (CA) A SEC

2.P.KEERTHANA- II CHEMISTRY

LONG JUMP

1.T.BHAVANI- II B.COM (CA) A SEC

2.N.MAHALAKSHMI- I CHEMISTRY

SLOW CYCLE RACE

1.M.AARTHI-III TAMIL

2.T.B.SOBANA-I MICRO

✆ 0452 - 2535613, 2533751

AMBIGA COLLEGE OF ARTS AND SCIENCE FOR WOMEN

(Affiliated to Madurai Kamaraj University)

AMBIGA CAMPUS, ANNA NAGAR, MADURAI - 625 020.

(Estd. under Dr. S. Solamalai Thevar - Pappathi Ammal Educational Trust.)

Date :

100M RUNNING SINGLE

1.G.MEENA- II B.COM

2.R.MEENA- II CHEMISTRY

200M RUNNING SINGLE

1.B.SANGEETHA- I B.COM

2.P.THENMOZHI- III B.COM

400M SINGLE

1.M.BHAVANI- II MICRO

2.S.GAYATHRI- II PHYSICS

200M RELAY

1.S.SIVANESWARI- II MATHS

2.J.GAYATHIRI- III B.COM (CA)

3.P.RAJATHI-III CHEMISTRY

4.R.DIVYA- III TAMIL

400M RELAY

1.J.MUTHU AKILA- III MATHS

2.C.SUGA PRIYA- II MATHS

3. P.NANDHINI- II BBA

4.M.ISHWARYA- III B.COM

5.M.RUBIKA- III CHEMISTRY

✆ 0452 - 2535613, 2533751

AMBIGA COLLEGE OF ARTS AND SCIENCE FOR WOMEN

(Affiliated to Madurai Kamaraj University)

AMBIGA CAMPUS, ANNA NAGAR, MADURAI - 625 020.

(Estd. under Dr. S. Solamalai Thevar - Pappathi Ammal Educational Trust.)

Date :

6.T.GOWSALYA- II TAMIL

7.C.KAVITHA- II BCA

8.P.BRINDHA- I MICRO

RING SINGLE

1.M.JEYARI- I ENGLISH

2.G.MUTHU JOTHI- I BBA

RING DOUBLE

1R.SURYA GANDHI- III COMPUTER SCIENCE

2.V.SUMITHRA - III ENGLISH

3.S.PRIYA –III ENGLISH

4.D.NANDHINI- I BBA

KABBADI

1.S.KOWSALYA- I MATHS

2.B.LOGESWARI- I MATHS

3.V.MEENA DEVI – II MATHS

4.M.MOHANA- I COMPUTER SCIENCE

5. M.PAVITHRA –II COMPUTER SCIENCE

6.K.LAVANYA- II B.COM (CA)

7.P.PRIYA DHARSHINI- I BBA

8.K.ISHWARYS- I BBA

9.K.SRI DEVI - III B.COM

10.M.NAGARANI - I B.COM

✆ 0452 - 2535613, 2533751

AMBIGA COLLEGE OF ARTS AND SCIENCE FOR WOMEN

(Affiliated to Madurai Kamaraj University)

AMBIGA CAMPUS, ANNA NAGAR, MADURAI - 625 020.

(Estd. under Dr. S. Solamalai Thevar - Pappathi Ammal Educational Trust.)

Date :

11.M.TAMILSRI - III B.COM

12.G.MEENA- II B.COM

13.A.PRIYA- I B.COM

14.M.ILAKKIYA- II B.COM

15.R.SATHYA- III CHRMISTRY

16.K.JEYA PRIYA- III TAMIL

17.S.MALAVAHI - III TAMIL

18.P.KALESSWARI- I MICRO

19.K.MOHANA- III MICRO

20.D.LAKSHMI PRIYA - I MICRO

21.V.KASTHURI – III MICRO

KHO-KHO

1A.SUSMITHA- II .MATHS

2.K.THAVA PRIYA – II MATHS

3.S.PRIYADHRSHINI – I MATHS

4.M.SARATHA- IICOMPUTER SCIENCE

5.K.SALANI - IICOMPUTER SCIENCE

6.C.SANTHIYA.- II COMPUTER SCIENCE

7.P.KEERTHANA.- I B.COM (CA) B SEC

8. J.KOWSALYA.- I B.COM (CA) A SEC

9.P.KASTHURI- I B.COM (CA) B SEC

✆ 0452 - 2535613, 2533751

AMBIGA COLLEGE OF ARTS AND SCIENCE FOR WOMEN

(Affiliated to Madurai Kamaraj University)

AMBIGA CAMPUS, ANNA NAGAR, MADURAI - 625 020.

(Estd. under Dr. S. Solamalai Thevar - Pappathi Ammal Educational Trust.)

Date :

10.M.ROOBINI - III BBA

11.S.ROOBONO- II B.COM

12.B SHARMILA- I B.COM

13.A.VINITHA - I B.COM

14.S.DURGA DEVI – I CHRMISTRY

15.S.GAYATHIRI – I CHRMISTRY

16.R.DHANALAKSHMI – II CHRMISTRY

17.B.YUVARANI – III CHRMISTRY

18.G.JEYA PRIYA – I TAMIL

19.L.LAVANYA- I TAMIL

20.M.MAHALAKSHMI – I TAMIL

21.A.ILAVARASI – I TAMIL

22.S.SOWMIYA – I BCA

23.J.DEEPIKA - I MICRO

24.V.PRIYA – III .MICRO

THROW BALL

1.R.RABINA - I MATHS

2.P.RAKUMARI – I MATHS

3.K.THENMOZHI - I MATHS

4.K.SALINI – II COMPUTER SCIENCE

5.K.PANDEESWARI – I B.COM(CA) B SEC

✆ 0452 - 2535613, 2533751

AMBIGA COLLEGE OF ARTS AND SCIENCE FOR WOMEN

(Affiliated to Madurai Kamaraj University)

AMBIGA CAMPUS, ANNA NAGAR, MADURAI - 625 020.

(Estd. under Dr. S. Solamalai Thevar - Pappathi Ammal Educational Trust.)

Date :

6.C.PAVITHRA - I B.COM(CA) A SEC

7.J.KOWSALYA – I B.COM(CA) A SEC

8.S.VARSHA – I ENGLISH

9.M.SUBA LAKSHMI -II ENGLISH

10.T.SATHYA - II BBA

11.K.A.POOJA - I B.COM

12.S.MALATHI - I B.COM

13.A.VINITHA - I B.COM

14.S.ROHINI - II B.COM

15.V.MAHALAKSHMI – III CHEMISTRY

16.C.MEENA - II CHEMISTRY

17.S.GAYATHRI - I CHEMISTRY

18.K.NAGESWARI – III TAMIL

19. P.NILOFOR NISHA - III TAMIL

20.S.MALAVIKA – I TAMIL

21.P.BRINDHA - I MICRO

22.I.SHINDHUJA - I MICRO

TUG OF WAR

1.M.DEEPA - IICOMPUTER SCIENCE

2.R.VIJAYA LAKSHMI - III COMPUTER SCIENCE.

3.A.VENKADESHWARI – III COMPUTER SCIENCE

✆ 0452 - 2535613, 2533751

AMBIGA COLLEGE OF ARTS AND SCIENCE FOR WOMEN

(Affiliated to Madurai Kamaraj University)

AMBIGA CAMPUS, ANNA NAGAR, MADURAI - 625 020.

(Estd. under Dr. S. Solamalai Thevar - Pappathi Ammal Educational Trust.)

Date :

4.R.YAMENI - III COMPUTER SCIENCE

5.K.KOKILA – III MICRO

6.K.RAMYA – III MICRO

SHUTTLE CARK SINGLE

1.V.PAVITHRA - I MATHS

2.M.REVATHI - III B.COM

SHUTTLE CARK DOUBLE

1.S.SIVASANKARI - I MICRO

2.T.B. SOBANA – I MICRO

3.K.THAVA PRIYA - II MATHS

4.V.RAMYA – I COMPUTER SCIENCE

Principal
Ambiga College of Arts and Science For Women
Anna Nagar, Madurai-625 020



AMBIGA COLLEGE OF ARTS AND SCIENCE FOR WOMEN

ANNA NAGAR, MADURAI-625020.

The Management, Principal, Staff and Students Of

Ambiga College of Arts and Science for Women

Cordially invites you for the

23rd SPORTS DAY

to be held at 9.00 a.m.

on Saturday, 13th February, 2016

at Ambiga College campus.

Dr. T. Shanthameena, M.Sc.,M.Ped.,M.Phil.,P.hD,

NCC Officer, Madurai.

has kindly consented to deliver the Sports Day Address and distribute the Prizes

SRI. S. SOLAMALAI
CHAIRMAN,
Ambiga College of Arts and Science for Women will preside over the Function

AMBIGA COLLEGE OF ARTS AND SCIENCE FOR WOMEN

ANNA NAGAR, MADURAI-20

" STUDENTS SPORT EVENTS"

The sports activity for the students was organized on 13th February, 2016. More than 1000 students participated in the various games. A team of faculty coordinators along with students sport coordinator for each sports has been constituted for smooth coordination and organization of events. The successful execution of the sports events is possible by the effort of college sport core committee, all Heads of departments and departmental sport faculty.

1. The sports team can be classified into four groups, the groups can be as follows,

S.No	Name of the Group	Name of the faculty	Department
1	Blue	Kannaki	Tamil
2	Yellow	Kiruthiga	Computer science
3	Red	Juhi jahan	Physics
4	Green	Kamala	English

2. The following faculty was nominated as a faculty coordinator for organizing various sports events as given below:

S.No	Sport Event	Organizing Coordinator
1	Chess	Mrs. K.S. Shyamala, Department of Mathematics
2	Carrom	
3	Lemon & Spoon	
4	Water bottle filling	
5	Shot put	
6	Discuss throw	
7	Long jump	
8	Slow cycle race	
9	100 m running single	
10	200m running single	
11	400 m single	
12	200m relay	
13	400m relay	
14	Ring single	
15	Ring double	
16	Kabbadi	
17	Kho-Kho	
18	Throw ball	
19	Tug of war	
20	Shuttle cark single	
21	Shuttle cark double	

3.The rule framed for organizing the sports are as follows:

S.No	Sports Events	Rules
1	Chess	-
2	Carrom	-
3	Shot put	60 sec to release the shot, released above the height of the shoulder
4	Discuss throw	Stand inside a circle diameter of 2.5m
5	Long jump	At least 4m long
6	Slow cycle race	Leg should not touch the ground
7	100m running single	Run in their own track
8	200m running single	Run in their own track
9	400m single	Run in their own track
10	200m relay	4*50m
11	400m relay	4*50m
12	Ring single	Ring should not drop in the ground
13	Ring double	Ring should not drop in the ground
14	Kabbadi	12m (3.9ft)wide, 8m (26.2 ft) long
15	Kho-Kho	-
16	Throw ball	18.30 m* 12.20 m
17	Tug of war	Each team pull the rope 13 feet from the red mark
18	Shuttle cark single	21 points
19	Shuttle cark double	21 points

4. All team of the students will be submitted to the core committee only through the remarks of Head of Departments

5. The participation of the team without remarks of the HOD will not be considered.

6. The department will make sure of all the arrangement of the respective sport events for qualifying matches. i.e. Sports material ground preparation , referees/umpires, first aid box etc.

7. The necessary sport material required for final events will be provided by core committee.

8. The preparation of the lots/schedule will be done by core committee.

9. The rules and regulations related to the various sports events will be decided by core committee.

10. The decision of Core committee will be final for all the events.

✆ 0452 - 2535613, 2533751

AMBIGA COLLEGE OF ARTS AND SCIENCE FOR WOMEN

(Affiliated to Madurai Kamaraj University)

AMBIGA CAMPUS, ANNA NAGAR, MADURAI - 625 020.

(Estd. under Dr. S. Solamalai Thevar - Pappathi Ammal Educational Trust:)

Date : 9.2.2016

We are organizing the sports day in our college on 13.02.2016. The following events are going to be held on the following dates:

11.02.2016

1. Chess
2. Carom
3. Shot Put
4. Discuss Throw
5. Long Jump
6. Slow Cycle Race

12.02.2016

1. Ring Double
2. Kabbadi
3. Kho-Kho
4. Throw Ball
5. Shuttle Cark Single
6. Shuttle Cark Double

13.02.2016

1. 100m Running Single
2. 200m Running Single
3. 400m Single
4. 200m Relay
5. 400m Relay
6. Ring Single
7. Tug of War

Interested students are requested to register their name to **Mrs.K.S.Shyamala** on or before 09.02.2016

PRINCIPAL

✆ 0452 - 2535613, 2533751

AMBIGA COLLEGE OF ARTS AND SCIENCE FOR WOMEN

(Affiliated to Madurai Kamaraj University)

AMBIGA CAMPUS, ANNA NAGAR, MADURAI - 625 020.

(Estd. under Dr. S. Solamalai Thevar - Pappathi Ammal Educational Trust.)

Date : 15.2.2016

The following students are the winners of sports day conducted on 13.02.2016

Chess

1 B.DUGA DEVI –III CS

2. R. MUTHU PRIYA –III BCOM

Carrom

1. C.ARHANA-II BCOM

2. K.DHARANI –I PHYSICS

Shot Put

1. SOUNDRALAKSHMI –II BBA

2.S.ANANDHA VALLI –III BCOM

Discuss Throw

1.K.DEEPIKA BHARATHI-III ENGLISH

2.SOUNDRAYA –II BBA

Long Jump

1.M.DHIVYA –II ENGLISH

2.C.ARCHANA-II BCOM

3.M.KANMANI –II TAMIL

Slow cycle race

1T.BHAVANI. – BCOM CA

2 K.ALZHAGU DEVI -II.BCOM

✆ 0452 - 2535613, 2533751

AMBIGA COLLEGE OF ARTS AND SCIENCE FOR WOMEN

(Affiliated to Madurai Kamaraj University)

AMBIGA CAMPUS, ANNA NAGAR, MADURAI - 625 020.

(Estd. under Dr. S. Solamalai Thevar - Pappathi Ammal Educational Trust.)

Date :

3.C JANANI-I CHEMISTRY

100m Running Single

1.R..BISHMILLA BANU- I CS

2.G.VAISHNAVI-II BBA

3.M.JEYALAKSHMI-II CHEMISTY

200m Running Single

1.VINOTHINI .M-I BBA

400m Single

1.M.PRIYA-II BBA

2.M.MEENAKSHI-II TAMIL

200m Relay

1.V.NIVETHA –III ENGLISH

2.K. PRIYA-II BBA

3.P.PANDISELVI-III BCOM

400m Relay

1.K .AMUTHA –III MATHS

2.B.LAVANYA-II BCOM CA

3. M.MUTHUPRIYA-II ENGLISH

4.K . JOTHI-III BBA

5.K.IHSWARYA-I BCOM

✆ 0452 - 2535613, 2533751

AMBIGA COLLEGE OF ARTS AND SCIENCE FOR WOMEN

(Affiliated to Madurai Kamaraj University)

AMBIGA CAMPUS, ANNA NAGAR, MADURAI - 625 020.

(Estd. under Dr. S. Solamalai Thevar - Pappathi Ammal Educational Trust.)

Date :

6. S.MEENAKSHI-II CHEMISTRY

7.N.JEYANTHI-I MICROBOLOGY

8.S.NIVETHA-II PHYSICS

Ring Single

1.P.KOKILA-II MATHS

2.N.SONIYA-III MICROBIOLOGY

Ring Double

1.R.RAJESWARI-I MATHS

2.M.VINOTHINI-I BBA

3.P.INDHUMATHI-II BCOM

4.P.PAVITHRA-II PHYSICS

Kababadi

1.T.DEEPA-III MATHS

2. S.PONMANI-I CS

3.K.SRI DEVI-I BCOM

4. B.SUMMITRA - BBA

5.P.PANDI SELVI-III BCOM

6.S.SARANYA DEVI-II CHEMISTRY

7.V.KANAGAVALLI-II TAMIL

8.R.RAJESWARI-.I BCA

9.B.RENUKA-II PHYSICS

✆ 0452 - 2535613, 2533751

AMBIGA COLLEGE OF ARTS AND SCIENCE FOR WOMEN

(Affiliated to Madurai Kamaraj University)

AMBIGA CAMPUS, ANNA NAGAR, MADURAI - 625 020.

(Estd. under Dr. S. Solamalai Thevar - Pappathi Ammal Educational Trust.)

Date :

Kho-Kho

1.ELLAKIYA.M-II MATHS

2.PRIYA-I ENG

3.PADMA .D-II BBA

4.P.PRIYA-III BCOM

5.N.VIJAYALAKSHMI-I CHEMISTRY

6.K.MEENA-I TAMIL

7.N.SONIYA-II MICROBIOLOGY

8.R.SUBAPRIYA-II PHYSICS

Throw Ball

1.M.ILLAKIYA-II CS

2.T.J.POONIMA-II CS

3.P.PRIYA-III CS

4. V.PADMA-II BBA

5.A.MARISELVI-III BBA

6.I.MUTHULAKSHMI-II BCOM

7.S.MUTHUMARI-II B.COM

8.M.SAROJA-III CHEMISTRY

9. S.SAROJA-II CHEMISTRY

10.C.PRIYADHASHINI-I TAMIL

11.G.RAJALAKSHMI-I TAMIL

✆ 0452 - 2535613, 2533751

AMBIGA COLLEGE OF ARTS AND SCIENCE FOR WOMEN

(Affiliated to Madurai Kamaraj University)

AMBIGA CAMPUS, ANNA NAGAR, MADURAI - 625 020.

(Estd. under Dr. S. Solamalai Thevar - Pappathi Ammal Educational Trust.)

Date :

12.S.SURUTHI-I MICRO

13.P.SASI PRIYA-I MICRO

14.K.AATHISAKTHI-IIPHYSICS

15.R.MUTHULAKSHMI-I PHYSICS

Tug Of War

1.G.M.VAISHNAVI-IMICROBIOLOGY

2.S.BENAZIR FATHIMA-III MICROBIOLOGY

3.P.GOWTHAMI-III MICROBIOLOGY

4.J.PARVEEN-III MICROBIOLOGY

5.G.RAJESWARI-II BCOM CA

6.L.SANTHIYA- II BCOM CA

7.M.SANGEETHA- II BCOM CA

8.P.SOWMIYA –II ENG

9. M.MANJULA-II BBA

10.R.DIVYA BHARATHI –II BCOM

11. R.K.DURGA DEVI–II BCOM

12. M. MALAISELVI–III BCOM

13.A.RAJALAKSHMI—I BCOM

14. M.REVATHI–I BCOM

15.M.SASIKALA-III CHEMSTRY

16.R.SATHYA-II CHEMSTRY

✆ 0452 - 2535613, 2533751

AMBIGA COLLEGE OF ARTS AND SCIENCE FOR WOMEN

(Affiliated to Madurai Kamaraj University)

AMBIGA CAMPUS, ANNA NAGAR, MADURAI - 625 020.

(Estd. under Dr. S. Solamalai Thevar - Pappathi Ammal Educational Trust.)

Date :

17. C.SUGANTHI-II CHEMSTRY

18. S.THIVYAPATHI-I CHEMSTRY

19. B.YUVARANI-III CHEMSTRY

20. K.NANTHINI-II CHEMSTRY

21.K.TAMILSELVI-III TAMIL

22.T.VANITHA-III TAMIL

23. R.THULASIMANI-II TAMIL

24.G.NIVETHA –III PHY

Shuttle Cark Single

1. T.VINITHA-II ENG

2.A.RAJALAKSHMI-I BCOM

Shuttle Cark Double

1.G.SARANYA-I MATHS

2.K.NANTHINI-II CHEMISTRY

Principal
Ambiga College of Arts and Science For Women
Anna Nagar, Madurai-625 020



AMBIGA COLLEGE OF ARTS AND SCIENCE FOR WOMEN

ANNA NAGAR, MADURAI-625020.

The Management, Principal, Staff and Students

Of Ambiga College of Arts and Science for Women

Cordially invites you for the

22rd SPORTS DAY

to be held at 9.00 a.m.

on Saturday, 20th March, 2015

at Ambiga College campus.

Dr. Sathiya

Rtd Physical director

Madurai Kamaraj University, Madurai.

has kindly consented to deliver the Sports Day Address and distribute the Prizes

SRI. S. SOLAMALAI

CHAIRMAN,

Ambiga College of Arts and Science for Women will preside over the Function

AMBIGA COLLEGE OF ARTS AND SCIENCE FOR WOMEN

ANNA NAGAR, MADURAI-20

" STUDENTS SPORT EVENTS"

The sports activity for the students was organized on 20th March, 2015. More than 1000 students participated in the various games. A team of faculty coordinators along with students sport coordinator for each sports has been constituted for smooth coordination and organization of events. The successful execution of the sports events is possible by the effort of college sport core committee, all Heads of departments and departmental sport faculty.

1. The sports team can be classified into four groups, the groups can be as follows,

S.No	Name of the Group	Name of the faculty	Department
1	Blue	Revathi	B.Com
2	Yellow	Vetriselvi	Computer Science
3	Red	K. S. Shyamala	Maths
4	Green	Malarvizhi	Tamil

2. The following faculty was nominated as a faculty coordinator for organizing various sports events as given below:

S.No	Sport Event	Organizing Coordinator
1	Chess	Mrs. K.S. Shyamala, Department of Mathematics
2	Carrom	
3	Shot put	
4	Discuss throw	
5	Long jump	
6	Slow cycle race	
7	100 m running single	
8	200m running single	
9	400 m single	
10	200m relay	
11	400m relay	
12	Ring single	
13	Ring double	
14	Kabbadi	
15	Kho-Kho	
16	Throw ball	
17	Tug of war	
18	Shuttle cark single	
19	Shuttle cark double	

3.The rule framed for organizing the sports are as follows:

S.No	Sports Events	Rules
1	Chess	-
2	Carrom	-
3	Shot put	60 sec to release the shot, released above the height of the shoulder
4	Discuss throw	Stand inside a circle diameter of 2.5m
5	Long jump	At least 4m long
6	Slow cycle race	Leg should not touch the ground
7	100m running single	Run in their own track
8	200m running single	Run in their own track
9	400m single	Run in their own track
10	200m relay	4*50m
11	400m relay	4*50m
12	Ring single	Ring should not drop in the ground
13	Ring double	Ring should not drop in the ground
14	Kabbadi	12m (3.9ft)wide, 8m (26.2 ft) long
15	Kho-Kho	-
16	Throw ball	18.30 m* 12.20 m.
17	Tug of war	Each team pull the rope 13 feet from the red mark
18	Shuttle cark single	21 points
19	Shuttle cark double	21 points

4. All team of the students will be submitted to the core committee only through the remarks of Head of Departments

5. The participation of the team without remarks of the HOD will not be considered.

6. The department will make sure of all the arrangement of the respective sport events for qualifying matches. i.e. Sports material ground preparation , referees/umpires, first aid box etc.

7. The necessary sport material required for final events will be provided by core committee.

8. The preparation of the lots/schedule will be done by core committee.

9. The rules and regulations related to the various sports events will be decided by core committee.

10. The decision of Core committee will be final for all the events.

✆ 0452 - 2535613, 2533751

AMBIGA COLLEGE OF ARTS AND SCIENCE FOR WOMEN

(Affiliated to Madurai Kamaraj University)

AMBIGA CAMPUS, ANNA NAGAR, MADURAI - 625 020.

(Estd. under Dr. S. Solamalai Thevar - Pappathi Ammal Educational Trust.)

Date : 16.3.2015

We are organizing the sports day in our college on 20.03.2015. The following events are going to be held on the following dates:

18.03.2015

1. Chess
2. Carom
3. Shot Put
4. Discuss Throw
5. Long Jump
6. Slow Cycle Race

19.03.2015

1. Ring Double
2. Kabbadi
3. Kho-Kho
4. Throw Ball
5. Shuttle Cark Single
6. Shuttle Cark Double

20.03.2015

1.100m Running Single
2.200m Running Single
3.400m Single
4.200m Relay
5.400m Relay
6. Ring Single
7. Tug of War

Interested students are requested to register their name to **Mrs.K.S.Shyamala** on or before 16.03.2015

PRINCIPAL

Principal
Ambiga College of Arts and Science For Women
Anna Nagar, Madurai-625 020

✆ 0452 - 2535613, 2533751

AMBIGA COLLEGE OF ARTS AND SCIENCE FOR WOMEN

(Affiliated to Madurai Kamaraj University)

AMBIGA CAMPUS, ANNA NAGAR, MADURAI - 625 020.

(Estd. under Dr. S. Solamalai Thevar - Pappathi Ammal Educational Trust.)

Date : 23.03.2015

The following students are the winners of sports day conducted on 20.03.2015

CHESS

1.Y.GAYATHRI - II MATHAMETICS

2.G.G. AMUTHA SRI-I CS

CARROM

1.ANISH FATHIMA-II B.COM CA

2.T.AYYAMMAL - IIBA ENGLISH

SHOT PUT

1.AMUTHA.L- IBA ENGLISH

2.S.ANANTHA VALLI-II B.COM

DISCUSS THROW

1.DIVYA BHARATHI – III BA.ENGLISH

2.G.KANAGAVALLI – III B.COM

LONG JUMP

1. S.CTHIRA DEVI – II B.COM CA

2.C.ARCHANA- I -B.COM

SLOW CYCLE RACE

1.V. KEERTHIGA - I B.COM CA

2. P.KARPPAGAM – I CHEMISTRY

100M RUNNING SINGLE

✆ 0452 - 2535613, 2533751

AMBIGA COLLEGE OF ARTS AND SCIENCE FOR WOMEN

(Affiliated to Madurai Kamaraj University)

AMBIGA CAMPUS, ANNA NAGAR, MADURAI - 625 020.

(Estd. under Dr. S. Solamalai Thevar - Pappathi Ammal Educational Trust.)

Date :

1. S.KEERTHANA –III B.COM CA

200M RUNNING SINGLE

1. R ANNALAKSHMI –II BBA

400M SINGLE

1. S.MAHESWARI –I B.COM CA

2. L .HEMA LATHA. –III BBA

3.M AATHI-III B.COM

200M RELAY

1. .DIVYA BHARATHI – I CS

2. K PRIYA –I B.COM CA

3.MALARKODI .R-III BBA

4.M.AARTHI –III B.COM

5.P.ASWINI- II BCA

400M RELAY

1. S.MAHESWARI- II CS

2 .HEMA LATHA.M- II B.COM CA

3. V. NIVETHA - II BA.ENGLISH

4.K PRIYADHARSHINI –I BBA

5. M. TAMIL SELVI -III B.COM

6. L.AMUTHA –II BCA

7. M.MUTHULAKSHMI-I MICROBIOLOGY

✆ 0452 - 2535613, 2533751

AMBIGA COLLEGE OF ARTS AND SCIENCE FOR WOMEN

(Affiliated to Madurai Kamaraj University)

AMBIGA CAMPUS, ANNA NAGAR, MADURAI - 625 020.

(Estd. under Dr. S. Solamalai Thevar - Pappathi Ammal Educational Trust.)

Date :

RING SINGLE

1.S.SAHANA –III B.COM CA

2.B.A.HARSHINI-I B.COM

RINGLE DOUBLE

1. K.ISHWARYA – I MATHEMATICS

2. A.P RADHI MEENA -III ENGLISH

3.B.A.HARSHINI –I BCOM

KABABADI

1.KARTHIGA.R-I MATHS

2.S.N.NANDHINI –III CS

3.P.POORNIMA-II BCOM.CA

4.PRIYANKA.M- II ENGLISH

5. N.PRIYADHARSHINI –III BBA

6.S.ABINAYA –III B.COM

7..M. SANGEETHA. –I BA ENGLISH

8..K.R .JULADEVI-I BBA

9.P.PRIYA –II BCOM

10..G.MALA –II CHEMISTRY

11. M.DHIVYA –III CHEMISTRY

12. M.SORNAMUKHI – II BCA

✆ 0452 - 2535613, 2533751

AMBIGA COLLEGE OF ARTS AND SCIENCE FOR WOMEN

(Affiliated to Madurai Kamaraj University)

AMBIGA CAMPUS, ANNA NAGAR, MADURAI - 625 020.

(Estd. under Dr. S. Solamalai Thevar - Pappathi Ammal Educational Trust.)

Date :

KHO-KHO

1.M. PRIYA –I CS

2. T.SWATHI-I BCOM CA

3.M. SANGEETHA. –I BA ENGLISH

4. .K.R .JULADEVI-I BBA

5.P.PRIYA –II BCOM

6.G.MALA –II CHEMISTRY

7.K PRIYADHARSHINI –I BBA

8. M. TAMIL SELVI -III B.COM

9. L.AMUTHA –II BCA

10. M.MUTHULAKSHMI-I MICROBIOLOGY

11.ANISH FATHIMA-II B.COM CA

12.T.AYYAMMAL - IIBA ENGLISH

THROW BALL

1.R.NITHYA –I MATHEMATICS

2.R.SARNYA –I CS

3.R LAKSHMI –I B.COM

4. K.PRIYA – I BBA

5.I MUTHULAKSHIMI –I BCOM

6. M.DHIVYA –III CHEMISTRY

7. M.SORNAMUKHI – II BCA

✆ 0452 - 2535613, 2533751

AMBIGA COLLEGE OF ARTS AND SCIENCE FOR WOMEN

(Affiliated to Madurai Kamaraj University)

AMBIGA CAMPUS, ANNA NAGAR, MADURAI - 625 020.

(Estd. under Dr. S. Solamalai Thevar - Pappathi Ammal Educational Trust.)

Date :

8. M.PAVITHRA – II MICROBIOLOGY

9.DIVYA BHARATHI – III BA.ENGLISH

10.G.KANAGAVALLI – III B.COM

11.A.P RADHI MEENA -III ENGLISH

12.B.A.HARSHINI –I BCOM

TUG OF WAR

1.M.SARNYA –II CS

2. A.SARANAYA –II BCOM CA

3. L .VEERALAKASHMI-II ENGLISH

4.R.KEERTHIGA. II BBA5

5.S.N.NANDHINI –III CS

6.P.POORNIMA-II BCOM.CA

7.PRIYANKA.M- II ENGLISH

8. N.PRIYADHARSHINI –III BBA

9.S.ABINAYA –III B.COM

10. S.MAHESWARI- II CS

11 .HEMA LATHA.M- II B.COM CA

12. V. NIVETHA - II BA.ENGLISH

SHUTTLE CARK SINGLE

1.N.NANDHINI –II MATHS

2.N.SONIYA –I MICRBIOLOGY

✆ 0452 - 2535613, 2533751

AMBIGA COLLEGE OF ARTS AND SCIENCE FOR WOMEN

(Affiliated to Madurai Kamaraj University)

AMBIGA CAMPUS, ANNA NAGAR, MADURAI - 625 020.

(Estd. under Dr. S. Solamalai Thevar - Pappathi Ammal Educational Trust.)

Date :

SHUTTLE CARK DOUBLE

1.P.DHIVYA- II MATHEMATICS

2.R.SELVI – I CS

3.R LAKSHMI –I B.COM

4. K.PRIYA – I BBA

Principal
Ambiga College of Arts and Science For Women
Anna Nagar, Madurai-625 020



✆ 0452 - 2535613, 2533751

AMBIGA COLLEGE OF ARTS AND SCIENCE FOR WOMEN

(Affiliated to Madurai Kamaraj University)

AMBIGA CAMPUS, ANNA NAGAR, MADURAI - 625 020.

(Estd. under Dr. S. Solamalai Thevar - Pappathi Ammal Educational Trust.)

Date :

To

The Manager,

Apple Holidays,

Anna Nagar, Madurai.

Dear Sir/Madam,

I hereby request your company to conduct the campus interview in our institution in the February/March, 2019. I believe you will ~~be~~ supporting us on the same for the welfare of our students and their growth. This would be helpful for the bright future.

Thank you.

PRINCIPAL

AMBIGA COLLEGE OF ARTS AND SCIENCE FOR WOMEN

(AFFILIATED TO MADURAI KAMARAJ UNIVERSITY)

ANNA NAGAR, MADURAI-625 020, TAMIL NADU.

Students Circular

Date:07.03.2019

Dear Students,

We are happy to inform that we are conducting on Campus drive through our placement cell. The company apple holidays would be visiting our campus for the interview and selection of suitable candidates. Interested students are requested to attend the interview by carrying a copy of your resume. The selection date is on "March 11 2019" between 11:00 AM to 3:00 PM.

PRINCIPAL

Apple Holidays

85, Anna Nagar, Sathamangalam, Tamil Nadu 625020

Dear Sir/Madam

Sub: Campus recruitment

This is with regards to the subject line, we **Apple holidays** would be immensely interested in conducting a recruitment drive in your institution.

About the Company: Apple Holidays is a part of a group of companies that has businesses in Tourism, Education, Retail, Jewelry, import/export and Real Estate in India and Sri Lanka. The group was established in 1978 under the name of Sharmila Travels and Tours. The company now has 16 offices spread across asia to deliver the services to its customers.

Job Details: We are hiring programmer analyst and providing stipend and accommodation for the candidates who are selected.

Positions Open: There is a requirement for 7 candidates but the count can go to even 15 if we find the best and worthful candidates during the recruitment process.

Compensation: The pay structure, benefits and the compensation details would be declared in the offer letter for the selected candidates.

Skills Needed: Candidates should be having fluent in English and work on regular hours and shift based hours with good percentage academics

Recruitment Drive Details: The selection date is on "March 11 and 12 2019" between 11:00 AM to 3:00 PM

Yours Sincerely
Ashyia

Recruiting Manager

Apple holidays

AMBIGA COLLEGE OF ARTS AND SCIENCE FOR WOMEN

(AFFILIATED TO MADURAI KAMARAJ UNIVERSITY)

ANNA NAGAR, MADURAI-20.

The following students are participated in the campus interview conducted on 11.03.2019.

S.NO	NAME	DEPARTMENT	SINGNATURE
1	M.AJITHA	TAMIL	M.Ajitha
2	A.BOOMA	TAMIL	A.Booma
3	M.ABINAYA	ENGLISH	M.Abinaya
4	V.MALINI	ENGLISH	V. Malini
5	R.KAMALI	B.COM	R. Kamali
6	G.MALINI	B.COM	G. Malini
7	N.KAVIPRIYA	B.COM	N. Kavi Priya
8	K.LAVANYA	B.COM(CA)	K. Lavanya
9	K.PANDISELVI	B.COM(CA)	K Pandiselvi
10	R.SARANYA	B.COM(CA)	R. Saranya
11	P.PAVITHRA	B.COM(CA)	P. Pavithra
12	S.VINOTHINI	B.COM(CA)	S. Vinothini
13	S.YASMIN BANU	B.COM(CA)	S. Yasmin Banu
14	D.KEERTANA	BCA	D. Keerthana
15	A.SHARMILA	BCA	A. Sha
16	T.ABINAYA	CS	T. Abinaya
17	M.SARATHA	CS	M. Saratha
18	P.SWETHA	CS	P. Swetha
19	K.SHANA	CS	K. Shana
20	R.DEEPA	MATHS	R. Deepa
21	M.KAVITHA	MATHS	M. Kavitha
22	K.VENNILA	MATHS	K. Vennila
23	K.KANIMOZHI	CHEMISTRY	K. Kanimozhi
24	K.SANTHI	CHEMISTRY	K. Santhi
25	K.ABITHA	PHYSICS	K. Abitha

PRINCIPAL

Apple Holidays

85, Anna Nagar, Sathamangalam, Tamil Nadu 625020

Dear Principal,

It's been really a wonderful day spent in your institution on March 11 2019. We interviewed your students and it's was an wonderful experience on interacting with the students. We would be sharing the feedback in the forth coming weeks regarding the selection process. Thanks once again for all your support.

With Regards,

Ashyia

Recruiting Manager

✆ 0452 - 2535613, 2533751

AMBIGA COLLEGE OF ARTS AND SCIENCE FOR WOMEN

(Affiliated to Madurai Kamaraj University)

AMBIGA CAMPUS, ANNA NAGAR, MADURAI - 625 020.

(Estd. under Dr. S. Solamalai Thevar - Pappathi Ammal Educational Trust.)

Date :

To

The Manager,

Literate Frog,

Simmakal, Madurai.

Dear Sir/Madam,

I hereby request your company to conduct the campus interview in our institution in the March, 2018. I believe you will be supporting us on the same for the welfare of our students and their growth. This would be helpful for the bright future.

Thank you.

PRINCIPAL

AMBIGA COLLEGE OF ARTS AND SCIENCE FOR WOMEN

(AFFILIATED TO MADURAI KAMARAJ UNIVERSITY)

ANNA NAGAR, MADURAI-625 020, TAMIL NADU

Students Circular

Date:06.03.2018

Dear Students,

We are happy to inform that we are conducting on Campus drive through our placement cell. The company literate frog would be visiting our campus for the interview and selection of suitable candidates. Interested students are requested to attend the interview by carrying a copy of your resume. The selection date is on "March 09 2018" between 11:00 AM to 3:00 PM.

PRINCIPAL

Literate Frog

No.105 Vakkil New Street, Simmakal, Madurai, Tamil Nadu

Dear Sir/Madam

This is with regards to the subject line, we Literate Frog would be immensely interested in conducting a campus recruitment drive in your institution.Literate Frog is a small, dynamic, and open, Literate Frog, an Edu-corporate, Art, Creators, and Creator's creator forum is one of the major player in catalyzing diverse strata of the populace with multi-educational portfolios targeting diverse age-groups making available the space, atmosphere, knowledge reserves, ideas, researches, experiments, and insights through providing support on a basis to enable individuals & groups to realize and execute their potentials for the service of the betterment of humanity. We are hiring Analyst and providing stipend for the candidates who are selected. Candidates should be having fluency in English with good percentage academics throughout the year.

The selection date is on "March 09 2018" between 11:00 AM to 3:00 PM

Yours Sincerely

Jeyanth .G

Recruiting Manager

Literate Frog

AMBIGA COLLEGE OF ARTS AND SCIENCE FOR WOMEN

(AFFILIATED TO MADURAI KAMARAJ UNIVERSITY)

ANNA NAGAR, MADURAI-20.

The following students are participated in the campus interview conducted on 09.03.2018.

S.NO	NAME	DEPARTMENT	SINGNATURE
1	A.AMBIKA	TAMIL	A. Ambika
2	K.MEENA	TAMIL	K. Meena
3	M.ANISHA	ENGLISH	
4	S.RAJINA	ENGLISH	S. Rajina
5	K.ABINAYA	BBA	K. Abinaya
6	N.NAGAJOTHI	BBA	N. Nagajothi
7	K.DEVI	B.COM	K. Devi
8	K.ISHWARYA	B.COM	K. Ishwarya
9	S.ATCHYA	B.COM	S. Atchaya
10	G.PREMA	B.COM	G. Prema
11	V.SUNDARI	B.COM(CA)	V. Sundari
12	A.VANITHA	B.COM(CA)	A. Vanitha
13	R.MONIKA	B.COM(CA)	R. Monica
14	V.KARTHIKA	BCA	V. Poornima
15	A.POORNIMA	BCA	A. Poornima
16	R.REVATHI	BCA	R. Revathi
17	A.ANITHA	CS	A. Anitha
18	P.SURYA	CS	P. Surya
19	R.YAMENI	CS	R. Yameni
20	K.AANANDHI	MATHS	K. Anandhi
21	M.KAVITHA	MATHS	M. Kavitha
22	S.GOMATHI	MICRO	S. Gomathi
23	R.ABINAYA	CHEMISTRY	R. Abinaya

PRINCIPAL

Literate Frog

No.105 Vakkil New Street, Simmakal, Madurai, Tamil Nadu

Dear Principal,

It's been really a wonderful day spent in your institution on March 09 2018. We interviewed your students and it's was an wonderful experience on interacting with the students. We would be sharing the feedback in the forth coming weeks regarding the selection process. Thanks once again for all your support.

With Regards,

Jeyanth .G

Recruiting Manager

✆ 0452 - 2535613, 2533751

AMBIGA COLLEGE OF ARTS AND SCIENCE FOR WOMEN

(Affiliated to Madurai Kamaraj University)

AMBIGA CAMPUS, ANNA NAGAR, MADURAI - 625 020.

(Estd. under Dr. S. Solamalai Thevar - Pappathi Ammal Educational Trust.)

Date :

To

The Manager,

Literate Frog,

Simmakal, Madurai.

Dear Sir/Madam,

I hereby request your company to conduct the campus interview in our institution in the March, 2017. I believe you will be supporting us on the same for the welfare of our students and their growth. This would be helpful for the bright future.

Thank you.

PRINCIPAL

AMBIGA COLLEGE OF ARTS AND SCIENCE FOR WOMEN

(AFFILIATED TO MADURAI KAMARAJ UNIVERSITY)

ANNA NAGAR, MADURAI-625 020, TAMIL NADU

Students Circular

Date:13.03.2017

Dear Students,

We are happy to inform that we are conducting on Campus drive through our placement cell. The company literate frog would be visiting our campus for the interview and selection of suitable candidates. Interested students are requested to attend the interview by carrying a copy of your resume. The selection date is on "March 17 2017" between 11:00 AM to 3:00 PM.

PRINCIPAL

Literate Frog

No.105 Vakkil New Street, Simmakal, Madurai, Tamil Nadu

Dear Sir/Madam

This is with regards to the subject line, we Literate Frog would be immensely interested in conducting a campus recruitment drive in your institution. Literate Frog is a small, dynamic, and open, Literate Frog, an Edu-corporate, Art, Creators, and Creator's creator forum is one of the major player in catalyzing diverse strata of the populace with multi-educational portfolios targeting diverse age-groups making available the space, atmosphere, knowledge reserves, ideas, researches, experiments, and insights through providing support on a basis to enable individuals & groups to realize and execute their potentials for the service of the betterment of humanity. We are hiring Analyst and providing stipend for the candidates who are selected. Candidates should be having fluency in English with good percentage academics throughout the year.

The selection date is on "March 17 2017" between 11:00 AM to 3:00 PM

Yours Sincerely

Jeyanth .G.

Recruiting Manager

Literate Frog

AMBIGA COLLEGE OF ARTS AND SCIENCE FOR WOMEN

(AFFILIATED TO MADURAI KAMARAJ UNIVERSITY)

ANNA NAGAR, MADURAI-20.

The following students are participated in the campus interview conducted on 17.03.2017.

S.NO	NAME	DEPARTMENT	SINGNATURE
1	K.KANMANI	TAMIL	K. Kanmani
2	M.DIVYA	ENGLISH	M. Divya.
3	M.NADHINI	ENGLISH	M. Nadhini
4	P.DEVI	BBA	P. Devi
5	M.ANITHA	B.COM	M. Anitha
6	P.KAMACHI	B.COM	P. Kamachi
7	P.KAVITHA	B.COM	P. Kavitha
8	K.KOWSALYA	B.COM	K. Kowsalya
9	V.KEERTHIKA	B.COM(CA)	V. Keerthika
10	L.SANDHIYA	B.COM(CA)	L. Sandhiya
11	A.SUMITHRA	B.COM(CA)	A. Sumithra
12	G.PRIYANKA	BCA	G. Priyanka
13	M.SARANYA	BCA	M. Saranya.
14	V.SUJITHA	CS	V. Sujitha
15	B.VANITHA	CS	B. Vanitha
16	J.GAYATHRI	CS	J. Gayathri
17	S.MANIARASI	MATHS	S. Maniarasi
18	M.PARVATHI	MATHS	M. Parvathi
19	S.RATHIKA	MATHS	S. Rathika
20	P.LAKSHMI	MICRO	P. Lakshmi
21	K.MANJU	MICRO	K. Manju
22	M.ARUNADEVI	CHEMISTRY	M. Arunadevi
23	B.YUVARANI	CHEMISTRY	B. Yuvarani
24	R.SARANYA	PHYSICS	R. Saranya

PRINCIPAL

Literate Frog

No.105 Vakkil New Street, Simmakal, Madurai, Tamil Nadu

Dear Principal,

It's been really a wonderful day spent in your institution on March 17 2017. We interviewed your students and it's was an wonderful experience on interacting with the students. We would be sharing the feedback in the forth coming weeks regarding the selection process. Thanks once again for all your support.

With Regards,

Jeyanth .G.

Recruiting Manager

✆ 0452 - 2535613, 2533751

AMBIGA COLLEGE OF ARTS AND SCIENCE FOR WOMEN

(Affiliated to Madurai Kamaraj University)

AMBIGA CAMPUS, ANNA NAGAR, MADURAI - 625 020.

(Estd. under Dr. S. Solamalai Thevar - Pappathi Ammal Educational Trust.)

Date :

To

The Manager

Apple Holidays

Anna Nagar, Madurai

Dear Sir/Madam,

I hereby request your company to conduct the campus interview in our institution in March, 2016. I believe you will be supporting us on the same for the welfare of our students and their growth. This would be helpful for the bright future.

Thanking you

PRINCIPAL

AMBIGA COLLEGE OF ARTS AND SCIENCE FOR WOMEN

(AFFILIATED TO MADURAI KAMARAJ UNIVERSITY)

ANNA NAGAR, MADURAI-625 020, TAMIL NADU

Students Circular

Date:14.03.2016

Dear Students,

We are happy to inform that we are conducting on Campus drive through our placement cell. The company apple holidays would be visiting our campus for the interview and selection of suitable candidates. Interested students are requested to attend the interview by carrying a copy of your resume. The selection date is on "March 18 2016" between 11:30 AM to 3:30 PM.

PRINCIPAL

Apple Holidays

85, Anna Nagar, Sathamangalam, Tamil Nadu 625020

Dear Sir/Madam

Sub: Campus recruitment

This is with regards to the subject line, we **Apple holidays** would be immensely interested in conducting a recruitment drive in your institution.

About the Company: Apple Holidays is a part of a group of companies that has businesses in Tourism, Education, Retail, Jewelry, import/export and Real Estate in India and Sri Lanka. The group was established in 1978 under the name of Sharmila Travels and Tours. The company now has 16 offices spread across asia to deliver the services to its customers.

Job Details: We are hiring programmer analyst and providing stipend and accommodation for the candidates who are selected.

Positions Open: There is a requirement for 12 candidates but the count can go to even 20 if we find the best and worthful candidates during the recruitment process.

Compensation: The pay structure, benefits and the compensation details would be declared in the offer letter for the selected candidates.

Skills Needed: Candidates should be having fluent in English and work on regular hours and shift based hours with good percentage academics

Recruitment Drive Details: The selection date is on "March 18 2016" between 11:30 AM to 3:30 PM

Yours Sincerely
Ashyia

Recruiting Manager

Apple holidays

AMBIGA COLLEGE OF ARTS AND SCIENCE FOR WOMEN

(AFFILIATED TO MADURAI KAMARAJ UNIVERSITY)

ANNA NAGAR, MADURAI-20.

The following students are participated in the campus interview conducted on 18.03.2016

S.NO	NAME	DEPARTMENT	SINGNATURE
1	A.ANITHA	TAMIL	A Anitha
2	R.SWATHI	TAMIL	R. Swathi
3	T.VANITHA	TAMIL	T. Vanitha
4	S.NAGALAKSHMI	ENGLISH	S. Nagalakshmi
5	S.PANDISELVI	ENGLISH	S. Pandiselvi
6	G.SURIYA	ENGLISH	G. Suriya
7	A.JEEVA	BBA	A. Jeeva
8	M.ARUNA	B.COM	M. Aruna
9	K.MEENA	B.COM	K. Meena
10	A.ROJA	B.COM(CA)	A. Roja
11	R.VIDHYA	B.COM(CA)	R. Vidhya
12	K.RAMYA	BCA	K. Ramya
13	D.VENNILA	BCA	D. Vennila
14	T.ANITHA	CS	T. Anitha
15	N.SUBHA	CS	N. Subha
16	T.DEEPA	MATHS	T. Deepa
17	N.JENISHA	MATHS	N. Jenisha
18	D.ASHA	MATHS	D. ASHA
19	A.PONMALAR	MATHS	A. Ponmalar
20	A.BANUPRIYA	MICRO	A. Banu Priya
21	M.KALA	MICRO	M. Kala
22	A.PRIYA	MICRO	A. Priya

PRINCIPAL

Apple Holidays

85, Anna Nagar, Sathamangalam, Tamil Nadu 625020

Dear Principal,

It's been really a wonderful day spent in your institution on March 18 2016. We interviewed your students and it's was an wonderful experience on interacting with the students. We would be sharing the feedback in the forth coming weeks regarding the selection process. Thanks once again for all your support.

With Regards,

Ashyia

Recruiting Manager

✆ 0452 - 2535613, 2533751

AMBIGA COLLEGE OF ARTS AND SCIENCE FOR WOMEN

(Affiliated to Madurai Kamaraj University)

AMBIGA CAMPUS, ANNA NAGAR, MADURAI - 625 020.

(Estd. under Dr. S. Solamalai Thevar - Pappathi Ammal Educational Trust.)

Date :

To

The Manager

Apple Holidays

Anna Nagar, Madurai

Dear Sir/Madam,

I hereby request your company to conduct the campus interview in our institution in March, 2015. I believe you will be supporting us on the same for the welfare of our students and their growth. This would be helpful for the bright future.

Thank You.

PRINCIPAL

AMBIGA COLLEGE OF ARTS AND SCIENCE FOR WOMEN

(AFFILIATED TO MADURAI KAMARAJ UNIVERSITY)

ANNA NAGAR, MADURAI-625 020, TAMIL NADU

Students Circular

Date:12.03.2015

Dear Students,

We are happy to inform that we are conducting on Campus drive through our placement cell. The company apple holidays would be visiting our campus for the interview and selection of suitable candidates. Interested students are requested to attend the interview by carrying a copy of your resume. The selection date is on "March 15 2015" between 11:30 AM to 3:30 PM.

PRINCIPAL

Apple Holidays

85, Anna Nagar, Sathamangalam, Tamil Nadu 625020.

Dear Sir/Madam

Sub: Campus recruitment

This is with regards to the subject line, we **Apple holidays** would be immensely interested in conducting a recruitment drive in your institution.

About the Company: Apple Holidays is a part of a group of companies that has businesses in Tourism, Education, Retail, Jewelry, import/export and Real Estate in India and Sri Lanka. The group was established in 1978 under the name of Sharmila Travels and Tours. The company now has 16 offices spread across asia to deliver the services to its customers.

Job Details: We are hiring programmer analyst and providing stipend and accommodation for the candidates who are selected.

Positions Open: There is a requirement for 15 candidates but the count can go to even 25 if we find the best and worthful candidates during the recruitment process.

Compensation: The pay structure, benefits and the compensation details would be declared in the offer letter for the selected candidates.

Skills Needed: Candidates should be having fluent in English and work on regular hours and shift based hours with good percentage academics

Recruitment Drive Details: The selection date is on "March 15 2015" between 11:30 AM to 3:30 PM

Yours Sincerely

Ashyia

Recruiting Manager

Apple holidays

AMBIGA COLLEGE OF ARTS AND SCIENCE FOR WOMEN

(AFFILIATED TO MADURAI KAMARAJ UNIVERSITY)

ANNA NAGAR, MADURAI-20.

The following students are participated in the campus interview conducted on 15.03.2015.

S.NO	NAME	DEPARTMENT	SINGNATURE
1	S.ALAGUNIVETHA	TAMIL	
2	N.MEENA	TAMIL	N. Meena
3	K.AMUTHA	ENGLISH	K. Amutha
4	S.MARI	ENGLISH	
5	S.DIVYA	ENGLISH	S. Divya
6	R.RAMYA	BBA	R. Ramya
7	M.JANANI	BBA	
8	B.PRIYA	B.COM	B. Priya
9	S.ABINAYA	B.COM	S. Abinaya
10	A.KOKILA	B.COM	A. Kokila
11	A.GAYATHRI	B.COM(CA)	A. Gayathri
12	P.ABINAYA	B.COM(CA)	P. Abinaya
13	S.SHANA	B.COM(CA)	
14	R.SUGANYA	B.COM(CA)	R. Suganya
15	M.SOBANA	BCA	K. Kavitha
16	K.KAVITHA	BCA	K. Kavitha
17	M.SOBANA	BCA	M. Sobana
18	P.VASANTHA	CS	P. Vasantha
19	M.ANUSHA	CS	M. Anusha
20	M.KOKILA	CS	M. Kokila
21	T.KARTHIKA	MATHS	T. Karthika
22	R.PRIYANKA	MATHS	
23	S.VINITHA	MATHS	S. Vinitha
24	R.BOOMA	MICRO	R. Booma
25	S.SUGANYA	MICRO	S. Suganya
26	P.ABIRAMI	MICRO	

PRINCIPAL

Apple Holidays

85, Anna Nagar, Sathamangalam, Tamil Nadu 625020

Dear Principal,

It's been really a wonderful day spent in your institution on March 15 2015. We interviewed your students and it's was an wonderful experience on interacting with the students. We would be sharing the feedback in the forth coming weeks regarding the selection process. Thanks once again for all your support.

With Regards,

Ashyia

Recruiting Manager

2

AMBIGA COLLEGE OF ARTS AND SCIENCE FOR WOMEN

ANNA NAGAR, MADURAI-20

Participated by: Faculty & students of NSS units of Ambiga college.

Events: Child Labour Act on 18-06-2018

Purpose: Reform of existing legislation, for example setting a minimum age for child labour, that brings policy coherence,

- Law enforcement to ensure the implementation of the Child labour Act,
- Expanding education access, improving quality and relevance of education, addressing violence in schools,
- Awareness-raising and mobilization of families and communities against the exploitation of children

Dignitaries: Dr. S. A. Razeeda (principal, Ambiga college) Asst prof K. S. Shyamala(NSS PO), Miss K. Nisha (NSS PO)

Date:18-06-2018 **No.of.participate:** 145



AMBIGA COLLEGE OF ARTS AND SCIENCE FOR WOMEN,
ANNA NAGAR, MADURAI-20
NATIONAL SERVICE SCHEME

PROGRAMME NAME: CHILD LABOUR ART DATE: 18-06-2018

S.No.	Name of the Students	Department	D.O.B	Mobile No.	Caste	SIGN
1	R.RAGAVI	I TAMIL	28.05.2001	9942083504	BC	R.Ragavi
2	T.NAGALALSHMI	I TAMIL	19.01.2001	9788743360	BC	T.Nagalakshmi
3	M.VASUKI	I TAMIL	25.06.2001	9047642649	BC	M.Vasuki
4	M.PONNARASI	I TAMIL	10.03.2000	8098367858	BC	M.P.
5	S.NANDHI	I ENGLISH	10.01.1999		BC	S.Nandhini
6	G.GOKILA	I MATHS	4.02.2001	6381737161	BC	G.Gokila
7	S.SANTHIYA	I MATHS CA	17.08.2001	9976443941	BC	S.Santhiya
8	N.VINOTHINI	I MATHS CA	24.05.2001	9943332417	BC	N.Vinothini
9	S.SWEETHA	I CHEMISTRY	07.01.2001	9843527193	SC	S.Sweetha
10	K.ARUNA	I CHEMISTRY		9842975623	SC	K.Aruna
11	M.PRIYA	I CHEMISTRY	19.01.2001	9786237073	BC	M.Priya
12	K.SUMAIYA BURHANA	I CHEMISTRY	24.02.2000	9443660684	BC	Absent
13	P.PRIYADHARSINI	I PHYSICS	26.08.2000	9655377165	SC	P.P.D
14	G.SANGEETHA	I PHYSICS	17.10.2001	9965179257	SC	G.Sangeetha
15	M.SARANYA	I PHYSICS	19.11.2001	7092958362	BC	M.Saranya
16	N.SINIKA	I PHYSICS	12.05.2001	9843642212	BC	N.Sinika
17	S.VIJALAKSHMI	I PHYSICS	14.01.2001	9788994738	BC	S.Viji
18	N.SANTHIYA	I MICRO	17.06.1999	9047065131	SC	N.Santhiya
19	P.EZHILSELVI	I MICRO	29.03.2001	9965091301	BC	P.Ezhil
20	S.RANJITHA	I MICRO		7200785740	BC	S.Ranjitha
21	M.SRIDEVI	I MICRO	08.02.2001	8110979079	BC	M.Sridevi
22	S.THILOTHAMMAL	I B.COM CA A	10.01.2000	9894637496	BC	Absent
23	H.S.MONICA	I B.COM CA A	23.10.2000	9842214872	BC	H.S.Monica
24	C.DURGADEVI	I B.COM CA A	02.01.2001	8489712525	MBC	Durga
25	S.SWEETHA	I B.COM CA A	08.10.2001	9677993520	SC	Swetha
26	R.VINITHA	I B.COM CA A	04.03.2001	9965333840	SC	R.Vinitha
27	M.MEENA	I B.COM CA A	01.08.2000	8940774480	BC	Meena
28	V.VARSHINI	I B.COM CA A	21.09.2001	9965998050	BC	Varshini
29	K.SANGEETHA	I BBA	18.08.2000	8754350821	BC	K.Sangeetha
30	F.JENIFER STELLA	I BBA	27.11.2000	7402180003	BC	Stela
31	D.JASMIN CELIN	I BBA	18.11.2001	8122464941	BC	Pavinisha
32	N.PAVINISHA	I BBA	10.02.2000	9159370527	BC	Jasmin celin
33	I.VIJAYALAKSHMI	I BBA	31.08.2001	8344886177	BC	I.Vijay
34	S.KEERTHIGA	I BBA	06.05.2000	9095931822	BC	S.Keerthiga
35	K.S.NANDHINI	I BBA	02.07.2002	9751839736	MBC	Nandhini
36	S.KAMILI	I BBA	05.03.2001	9629854785	BC	S.Kamali
37	M.ANGALAPARAMEHWA	I BCOM	26.04.2001	9943609218		Absent
38	B.POONGODI	I BCOM	12.04.2001	9597405273		Poongodi
39	M.LOGESHWARI	I BCOM	31.05.2000	9698850834		Logeshwari
40	M.RAMYA	I BCOM	22 .02.2001	8754152339		M.Ramya
41	M.LAKSHMI	I BCOM	27.06.2001	984310744		Lakshmi
42	V.SANTHIYA	I BCOM	11.01.2001	9367520495		V.Santhiya

	C.DURGADEVI	I BCOM (CA)B	11.05.2001	9790295420		Absent
	B.GAYATHRI	I BCOM (CA)B	02.10.2000	9944393495		Gayathri
	P.JUNITHA VALLI	I BCOM (CA)B	13.04.2001	7708862065		Junitha Valli
46	S.KAVITHA	I BCOM (CA)B	20.05.2001	9843641778		Kavitha
47	K.G.AARTHY	I BCOM (CA)B	12.04.2001	9788670937		Absent
48	R.SAKTHI MONISHA	I FT				Sakthi Monisha
49	B.NAGAVENI	I FT				Nagaveni
50	M.IRFANA PARVIN	I FT				Irfana Parvin

PRINCIPAL

Principal
Ambiga College of Arts and Science For Women
Anna Nagar, Madurai-625 020

AMBIGA COLLEGE OF ARTS AND SCIENCE FOR WOMEN

ANNA NAGAR, MADURAI-20

Participated by: Faculty & students of NSS units of Ambiga college.

Events: AIDS Awareness on 25-06-2018

Purpose:

- People with HIV are living longer thanks to treatment with HIV medicines. According to the Centers for Disease Control and Prevention (CDC), in 2015, an estimated 47% of people in the United States with diagnosed HIV were aged 50 and older.
- People aging with HIV can face treatment-related challenges, such as drug interactions between HIV medicines and medicines used for other conditions.

Dignitaries: Dr. S. A. Razeeda (principal, Ambiga college) Asst prof K. S. Shyamala(NSS PO), Miss K. Nisha (NSS PO)

No.of.participate: 363

Date: 25-06-2018



...NGA COLLEGE OF ARTS AND SCIENCE FOR WOMEN,
...NA NAGAR, MADURAI-20
...TIONAL SERVICE SCHEME
...MME NAME: AIDS AWARENESS DATE: 25-06-2018

No.	Name of the Students	Department	D.O.B	Mobile No.	Caste	SIGN
1	R.BHAVANI	II PHYSICS				Bhavani
2	J.ABIRAMI	II PHYSICS				Abirami
3	S.YOGITHA	II PHYSICS				Yogitha
4	S.PANDISELVI	II CHEMISTRY				Pandiselvi
5	S.NANDHINI	II CHEMISTRY				Nandhini
6	P.G.MAHALAKSHMI	II CHEMISTRY				Absent
7	M.SATHIYAPRIYA	II CHEMISTRY				Sathiyapriya
8	D.AISHWARYA	II MICRO				Aishwarya
9	I.SINDHUJAA	II MICRO				Sindhuja
10	P.SIVARANJANI	II MICRO				Sivaranjani
11	A.BOOMADEVI	II MICRO	19.01.2001	9786237073	BC	Boomadevi
12	K.SUMAIYA BURHANA	I CHEMISTRY	24.02.2000	9443660684	BC	Sumaiya Burhana
13	P.PRIYADHARSINI	I PHYSICS	26.08.2000	9655377165	SC	Priyadharsini
14	G.SANGEETHA	I PHYSICS	17.10.2001	9965179257	SC	Absent
15	M.SARANYA	I PHYSICS	19.11.2001	7092958362	BC	Saranya
16	N.SINIKA	I PHYSICS	12.05.2001	9843642212	BC	Sinika
17	S.VIJALAKSHMI	I PHYSICS	14.01.2001	9788994738	BC	Vijayalakshmi
18	N.SANTHIYA	I MICRO	17.06.1999	9047065131	SC	Santhiya
19	P.EZHILSELVI	I MICRO	29.03.2001	9965091301	BC	Ezhilselvi
20	S.RANJITHA	I MICRO		7200785740	BC	Ranjitha
21	M.SRIDEVI	I MICRO	08.02.2001	8110979079	BC	Sridevi
22	S.THILOTHAMMAL	I B.COM CA A	10.01.2000	9894637496	BC	Absent
23	H.S.MONICA	I B.COM CA A	23.10.2000	9842214872	BC	Monica
24	C.DURGADEVI	I B.COM CA A	02.01.2001	8489712525	MBC	Durgadevi
25	S.SWEETHA	I B.COM CA A	08.10.2001	9677993520	SC	Sweetha
26	R.VINITHA	I B.COM CA A	04.03.2001	9965333840	SC	Vinitha
27	M.MEENA	I B.COM CA A	01.08.2000	8940774480	BC	Meena
28	V.VARSHINI	I B.COM CA A	21.09.2001	9965998050	BC	Varshini
29	K.SANGEETHA	I BBA	18.08.2000	8754350821	BC	Sangeetha
30	F.JENIFER STELLA	I BBA	27.11.2000	7402180003	BC	
31	D.JASMIN CELIN	I BBA	18.11.2001	8122464941	BC	Celin
32	N.PAVINISHA	I BBA	10.02.2000	9159370527	BC	Pavinisha
33	I.VIJAYALAKSHMI	I BBA	31.08.2001	8344886177	BC	Keerthiga
34	S.KEERTHIGA	I BBA	06.05.2000	9095931822	BC	Nandhini
35	K.S.NANDHINI	I BBA	02.07.2002	9751839736	MBC	Absent
36	S.KAMILI	I BBA	05.03.2001	9629854785	BC	Kamili
37	M.ANGALAPARAMEHWA	I BCOM	26.04.2001	9943609218		Poongodi
38	B.POONGODI	I BCOM	12.04.2001	9597405273		Logeswari
39	M.LOGESHWARI	I BCOM	31.05.2000	9698850834		Ramya
40	M.RAMYA	I BCOM	22 .02.2001	8754152339		Lakshmi
41	M.LAKSHMI	I BCOM	27.06.2001	984310744		Santhiya
42	V.SANTHIYA	I BCOM	11.01.2001	9367520495		

	RGADEVI	I BCOM (CA)B	11.05.2001	9790295420		Durgadevi
	SWATHRI	I BCOM (CA)B	02.10.2000	9944393495		Rajeshri
	UNITHA VALLI	I BCOM (CA)B	13.04.2001	7708862065		Punithavalli
	S.KAVITHA	I BCOM (CA)B	20.05.2001	9843641778		Kavitha
	K.G.AARTHY	I BCOM (CA)B	12.04.2001	9788670937		AArthy
48	R.SAKTHI MONISHA	I FT				Sakthi
49	B.NAGAVENI	I FT				B. Nagaveni
50	M.IRFANA PARVIN	I FT				M. IP.
51	R.RAGAVI	I TAMIL	28.05.2001	9942083504	BC	R. Ragavi
52	T.NAGALALSHMI	I TAMIL	19.01.2001	9788743360	BC	Absent
53	M.VASUKI	I TAMIL	25.06.2001	9047642649	BC	M. Vasuki
54	M.PONNARASI	I TAMIL	10.03.2000	8098367858	BC	M. Ponnarasi
55	S.NANDHI	I ENGLISH	10.01.1999		BC	S. Nandhini
56	G.GOKILA	I MATHS	4.02.2001	6381737161	BC	G. Gokila
57	S.SANTHIYA	I MATHS CA	17.08.2001	9976443941	BC	S. Santhiya
58	N.VINOTHINI	I MATHS CA	24.05.2001	9943332417	BC	N. Vino
59	S.SWEETHA	I CHEMISTRY	07.01.2001	9843527193	SC	Absent
60	K.ARUNA	I CHEMISTRY		9842975623	SC	K. Aruna
61	P.RAJALAKSHMI	II BCOM (CA) B				P. Rajalakshmi
62	S.RAMYA SRI	II BCOM (CA) B				S. Ramya Sri
63	M.SATHYA	II BCOM (CA) B				M. Sathya
64	C,SHARMILA	II BCOM (CA) B				C. Sharmila
65	S.SWETHA	II BCOM (CA) B				S. Swetha
66	A.VENNILA	II BCOM (CA) B				Vennila
67	K.VIDYASRI	II BCOM (CA) B				Absent
68	I.NILOBAR BANU	I BCOM (CA)A				Nilobar Banu
69	R.SIVA RANJANI	I BCOM (CA)A				Sivaranjani
70	V.SNEHA	I BCOM (CA)A				Sneha

PRINCIPAL

Principal
Ambiga College of Arts and Science For Women
Anna Nagar, Madurai-625 020

AMBIGA COLLEGE OF ARTS AND SCIENCE

ANNA NAGAR, MADURAI-20

Participated by: Faculty & students of NSS units of Ambiga college.

Events: Temple cleaning on 26-07-2018

Purpose:

- A **temple** (from the Latin word templum) is a building reserved for religious or spiritual rituals and activities such as prayer and sacrifice.
- It is typically used for such buildings belonging to all faiths where a more specific term such as church, mosque or synagogue is not generally used in English.

Dignitaries: Dr. S. A. Razeeda (principal, Ambiga college) Asst prof K. S. Shyamala(NSS PO), Miss K. Nisha (NSS PO)

Date: 26-07-2018

No. of participate: 40



AMBIGA COLLEGE OF ARTS AND SCIENCE FOR WOMEN

ANNA NAGAR, MADURAI

NATIONAL SERVICE SCHEME

PROGRAM NAME: YOUTH DAY CLEBRATION Temple cleaning **DATE: 31-01-2018** 26.07.18

NO	NAME	DEPARTMENT	SIGN
1	M.PRIYA	TAMIL	M. Priya
2	K.KANIPRIYA	ENGLISH	K. KaniPriya
3	S.KOSALA DEVI	ENGLISH	S. Kosala devi
4	A.KRISHNAVENI	ENGLISH	A. Krishna veni
5	S.PRIYADHARSHINI	ENGLISH	S. priya dharshini
6	A.SUBASHINI	ENGLISH	A. Subashini
7	R.SRIDEVI	ENGLISH	ab
8	S.VARSHA	ENGLISH	S. Varsha
9	S.JOTHIKA(2000)	MATHS	S. Jothika
10	P.RAJAKUMARI	MATHS	P. Rajakumari
11	K.THENMOZHI	MATHS	K. Thenmozhi
12	S.SEETHALAKSHMI	MATHS CA	S. Seethalakshmi
13	K.ROOBIKA	MATHS CA	K. Roobika
14	S.PRATHIBA	PHYSICS	S. Prathiba
15	R.KOWSALYA	PHYSICS	R. Kowsalya
16	R.CHELLA MUTHU	PHYSICS	R. Chella muthu
17	R.BHAVANI	PHYSICS	R. Bhavani
18	J.ABIRAMI	PHYSICS	J. Abirami
19	S.YOGITHA	PHYSICS	S. Yogitha
20	S.PANDISELVI	CHEMISTRY	S. Pandiselvi
21	S.NANDHINI	CHEMISTRY	S. Nandhini
22	P.G.MAHALAKSHMI	CHEMISTRY	P. Mahalakshmi
23	M.SATHIYA PRIYA	CHEMISTRY	M. Sathiya
24	D.AISHWARYA	MICRO	ab
25	I.SINTHUJAA	MICRO	I. Sinthujaa
26	P.SIVARANJANI	MICRO	P. Sivaranjani
27	A.BOOMADEVI	MICRO	A. Boomadevi
28	T.PRIYANKA	MICRO	T. Priyanka
29	M.RUBIYA	MICRO	M. Rubiya
30	S.SANGARESHWARI	BBA	S. Sangareshwari
31	A.SATHNA DEVI	BBA	A. Sathna devi
32	A.SANTHIYA DEVI	B.COM	A. Santhiya devi
33	K.RAMA LAKSHMI	B.COM	K Rama lakshmi
34	B.SHANMUGA PRIYA	B.COM	B. Shanmupriya
35	K.CHITRA	B.COM	ab
36	G.SANTHANA LAKSHMI	B.COM	G. Santhana lakshmi
37	R.DEEPA	B.COM	R. Deepa
38	P.RAJA LAKSHMI	B.COM CA	P. Rajalakshmi
39	S.RAMYA SRI	B.COM CA	S. Ramya Sri
40	M.SATYA	B.COM CA	M. Sathya
41	S.SWETHA	B.COM CA	S. Swetha
42	C.SHARMILA	B.COM CA	C. Sharmila

43	A.VENNILA	B.COM CA	A.Vennila.
44	K.VIDHAYA SRI	B.COM CA	K.Vidhayasri
45	I.NABILA BANU	B.COM CA	I.Nabilabanu
46	R.SIVA RANJANI	B.COM CA	R.Sivaranjani
47	V.SNEHA	B.COM CA	V.Sneha
48	N.PANDIMEENA	B.COM CA	N.Pandimeena
49	R.MUTHULAKSHMI@ANI	B.COM CA	R.Muthulakshmi
50	V.RAMYA	CS	V.Ramya
51	S.MEHANISHA	CS	ab
52	M.DOWLATH FARETHA	CS	M.Dowlath Faretha
53	M.LAVANYA	CS	M.Lavanya
54	M.MALATHI	CS	M.Malathi
55	V.SELVARATHI	CS	V.Selvarathi
56	P.MUTHUMEENA	BCA	P.Muthumeena
57	M.KARTHIKA	BCA	M.Karthika
58	R.PRIYANKA	MATHS CA	R.Priyanka
59	K.DHIVYA	MATHS	K.Dhivya
60	R.RAJAKUMARI	MATHS	ab
61	CHRISTY SOFIA	MATHS	Christy Sofia
62	JEYA SUBHA	MATHS CA	Jeya Subha
63	RAGAVI	MATHS CA	Ragavi
64	ANITHA	MATHS CA	Anitha

Principal
Ambiga College of Arts and Science For Women
Anna Nagar, Madurai-625 020

AMBIGA COLLEGE OF ARTS AND SCIENCE

ANNA NAGAR, MADURAI-20

Participated by: Faculty & students of NSS units of Ambiga college.

Events: Greenery India on 04-08-2018

Purpose:

- To ensure formalization of the migration through registration and identity cards involving local and dist administration.
- To organize the migrants at source and make them aware about the legal provisions, migration laws, their rights and environment at the destinations.
- To enhance the skill of the would-be migrant youths, prepare them for jobs in nearby towns as well as rural areas.

Dignitaries: Dr. S. A. Razeeda (principal, Ambiga college) Asst prof K. S. Shyamala(NSS PO), Miss K. Nisha (NSS PO)

Date: 04-08-2018

No. of participate: 54



AMBIGA COLLEGE OF ARTS AND SCIENCE FOR WOMEN,
ANNA NAGAR, MADURAI-20
NATIONAL SERVICE SCHEME

PROGRAMME NAME: GREENARY INDIA DATE: 04-08-2018

S.No.	Name of the Students	Department	SIGN
1	G.GOKILA	I MATHS	G. Gokila
2	S.SANTHIYA	I MATHS CA	S. Santhiya
3	N.VINOTHINI	I MATHS CA	N. Vinothini
4	S.SWEETHA	I CHEMISTRY	S.Sweetha
5	K.ARUNA	I CHEMISTRY	K. Aruna
6	M.PRIYA	I CHEMISTRY	M. Priya
7	K.SUMAIYA BURHANA	I CHEMISTRY	K. Sumaiya Burhana
8	P.PRIYADHARSINI	I PHYSICS	Absent
9	G.SANGEETHA	I PHYSICS	G. Sangeetha
10	M.SARANYA	I PHYSICS	M. Saranya
11	N.SINIKA	I PHYSICS	N. Sinika
12	S.VIJALAKSHMI	I PHYSICS	S. Vijalakshmi
13	N.SANTHIYA	I MICRO	N. Santhiya
14	P.EZHILSELVI	I MICRO	P. Ezhilselvi
15	S.RANJITHA	I MICRO	S. Ranjitha
16	M.SRIDEVI	I MICRO	M. Sridevi
17	S.THILOTHAMMAL	I B.COM CA A	Absent
18	H.S.MONICA	I B.COM CA A	H.S. Monica
19	C.DURGADEVI	I B.COM CA A	C. Durgadevi
20	S.SWEETHA	I B.COM CA A	S. Sweetha
21	R.VINITHA	I B.COM CA A	R. Vinitha
22	M.MEENA	I B.COM CA A	M. Meena
23	V.VARSHINI	I B.COM CA A	V. Varshini
24	K.SANGEETHA	I BBA	K. Sangeetha
25	F.JENIFER STELLA	I BBA	Absent
26	D.JASMIN CELIN	I BBA	D. Jasmin Celin
27	N.PAVINISHA	I BBA	N. Pavinisha
28	I.VIJAYALAKSHMI	I BBA	I. Vijayalakshmi
29	S.KEERTHIGA	I BBA	S. Keerthiga
30	K.S.NANDHINI	I BBA	K.S. Nandhini
31	S.KAMILI	I BBA	S. Kamali
32	T.NAGALALSHMI	I TAMIL	Absent
33	M.VASUKI	I TAMIL	M. Vasuki
34	M.PONNARASI	I TAMIL	Absent
35	S.NANDHI	I ENGLISH	S. Nandhini
36	G.GOKILA	I MATHS	G. Gokila
37	S.SANTHIYA	I MATHS CA	S. Santhiya
38	N.VINOTHINI	I MATHS CA	N. Vinothini
39	S.SWEETHA	I CHEMISTRY	S. Sweetha
40	K.ARUNA	I CHEMISTRY	K. Aruna
41	P.RAJALAKSHMI	II BCOM (CA) B	Absent
42	V.SANTHIYA	I BCOM	V. Santhiya
43	C.DURGADEVI	I BCOM (CA)B	C. Durgadevi
44	B.GAYATHRI	I BCOM (CA)B	B. Gayathri
45	PUNITHA VALLI	I BCOM (CA)B	Punitha valli.

	ETHA	II BCOM (CA) B	S. Swetha
	ENNILA	II BCOM (CA) B	A. Vennila
	IDYASRI	II BCOM (CA) B	K. Vidyasri
	LOBAR BANU	I BCOM (CA)A	I. Nilobar Banu
50	R.SIVA RANJANI	I BCOM (CA)A	R. Siva Ranjani
51	V.SNEHA	I BCOM (CA)A	V. Sneha
52	R.NITHYA	I BCOM (CA)A	R. Nithya
53	N.PANDIMEENA	I BCOM (CA)A	N. Pandimeena
54	K.MUTHULAKSHMI@ ANU	II CS	K. Muthulakshmi
55	V.RAMYA	II CS	V. Ramya
56	S.MEHARNISHA	II CS	S. Meharnisha
57	M.DOWLATHA FAREETHA	II CS	M. Dowlatha Fareetha
58	M.LAVANYA	II CS	M. Lavanya
59	M.SATHYA	II BCOM (CA) B	M. Sathya
60	C,SHARMILA	II BCOM (CA) B	C. Sharmila

PRINCIPAL

Principal
Ambiga College of Arts and Science For Women
Anna Nagar, Madurai-625 020

AMBIGA COLLEGE OF ARTS AND SCIENCE FOR WOMEN

ANNA NAGAR, MADURAI-20

Participated by: Faculty & students of NSS units of Ambiga college.

Events: All are Equal on 16-08-2018

Purpose:

- Equality before the law, also known as equality under the law, equality in the eyes of the law, legal equality, or legal egalitarianism, is the principle that each independent being must be treated equally by the law (principle of isonomy) and that all are subject to the same laws of justice (due process).
- the law must guarantee that no individual nor group of individuals be privileged or discriminated against by the government. Equality before the law is one of the basic principles of liberalism.

Dignitaries: Dr. S. A. Razeeda (principal, Ambiga college) Asst prof K. S. Shyamala(NSS PO), Miss K. Nisha (NSS PO)

Date: 16-08-2018

No.of.participate:70

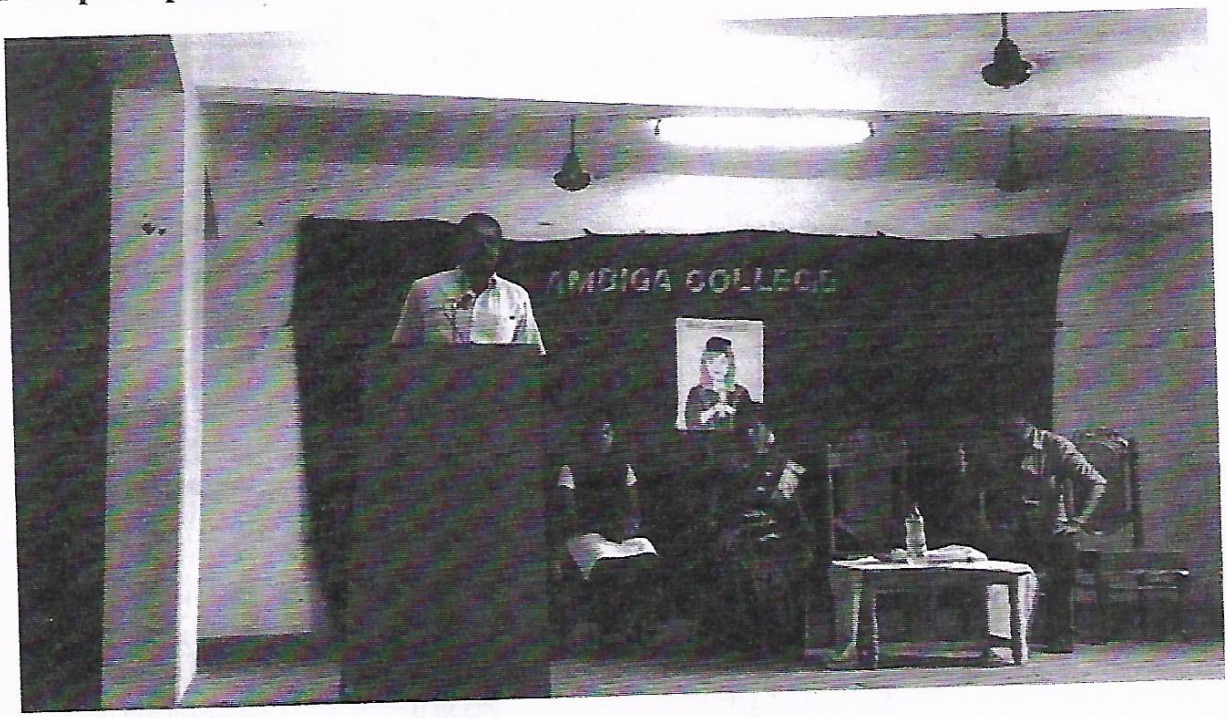

GA COLLEGE OF ARTS AND SCIENCE FOR WOMEN,
NA NAGAR, MADURAI-20
ATIONAL SERVICE SCHEME
E NAME: ALL ARE EQUAL DATE:16-08-2018

	Name of the Students	Department	SIGN
1	R.RAGAVI	I TAMIL	R Ragavi
2	T.NAGALALSHMI	I TAMIL	Absent
3	M.VASUKI	I TAMIL	M. Vasuki
4	M.PONNARASI	I TAMIL	
5	S.NANDHI	I ENGLISH	S. Nandhini
6	G.GOKILA	I MATHS	
7	S.SANTHIYA	I MATHS CA	
8	N.VINOTHINI	I MATHS CA	N. Vinothini
9	S.SWEETHA	I CHEMISTRY	
10	K.ARUNA	I CHEMISTRY	K. Aruna
11	M.PRIYA	I CHEMISTRY	
12	K.SUMAIYA BURHANA	I CHEMISTRY	
13	P.PRIYADHARSINI	I PHYSICS	
14	G.SANGEETHA	I PHYSICS	
15	M.SARANYA	I PHYSICS	
16	N.SINIKA	I PHYSICS	
17	S.VIJALAKSHMI	I PHYSICS	
18	N.SANTHIYA	I MICRO	
19	P.EZHILSELVI	I MICRO	
20	S.RANJITHA	I MICRO	
21	M.SRIDEVI	I MICRO	
22	S.THILOTHAMMAL	I B.COM CA A	
23	H.S.MONICA	I B.COM CA A	
24	C.DURGADEVI	I B.COM CA A	
25	S.SWEETHA	I B.COM CA A	
26	R.VINITHA	I B.COM CA A	
27	M.MEENA	I B.COM CA A	Absent
28	V.VARSHINI	I B.COM CA A	
29	K.SANGEETHA	I BBA	
30	F.JENIFER STELLA	I BBA	
31	D.JASMIN CELIN	I BBA	
32	N.PAVINISHA	I BBA	
33	I.VIJAYALAKSHMI	I BBA	
34	S.KEERTHIGA	I BBA	
35	K.S.NANDHINI	I BBA	
36	S.KAMILI	I BBA	
37	M.ANGALAPARAMEHWARI	I BCOM	Absent
38	B.POONGODI	I BCOM	
39	M.LOGESHWARI	I BCOM	
40	M.RAMYA	I BCOM	
41	M.LAKSHMI	I BCOM	
42	V.SANTHIYA	I BCOM	

	J.DURGADEVI	I BCOM (CA)B	
	S.GAYATHRI	I BCOM (CA)B	
45	PUNITHA VALLI	I BCOM (CA)B	R.Punitha Valli
46	S.KAVITHA	I BCOM (CA)B	
47	K.G.AARTHY	I BCOM (CA)B	
48	R.SAKTHI MONISHA	I FT	
49	B.NAGAVENI	I FT	
50	M.IRFANA PARVIN	I FT	
51	DEEPIKA RAVI	I FT	
52	S.VALLI	I FT	
53	A.BHAVANI	I CS	A. Bhavani
54	K.DEEPA	I CS	
55	M.PRIYA	II TAMIL	M. Priya
56	K.KANIPRIYA	II ENGLISH	
57	S.KOSALA DEVI	II ENGLISH	
58	A.KRISHNA VENI	II ENGLISH	A. Krishna Veni
59	S.PRIYADHARSHINI	II ENGLISH	
60	A.SUTHESWARI	II ENGLISH	A Sutheswari
61	R.SRIDEVI	II ENGLISH	
62	S.VARSHA	II ENGLISH	
63	S.JOTHIKA(19.06.2000)	II MATHS	
64	P.RAJAKUMARI	II MATHS	
65	K.THENMOZHI	II MATHS	
66	S.SEETHALAKSHMI	II MATHS (CA)	
67	K.ROOBIKA	II MATHS (CA)	
68	S.PRATHIKA	II PHYSICS	Absent
69	R.KOWSALYA	II PHYSICS	
70	R.CHELLA MUTHU	II PHYSICS	Absent
71	R.BHAVANI	II PHYSICS	
72	J.ABIRAMI	II PHYSICS	Absent
73	S.YOGITHA	II PHYSICS	
74	S.PANDISELVI	II CHEMISTRY	Absent
75	S.NANDHINI	II CHEMISTRY	S. Nandhini

PRINCIPAL

Principal
Ambiga College of Arts and Science For Women
Anna Nagar, Madurai-625 020

AMBIGA COLLEGE OF ARTS AND SCIENCE FOR WOMEN

ANNA NAGAR, MADURAI-20

Participated by: Faculty & students of NSS units of Ambiga college.

Events: Job Awareness on 14-09-2018

Purpose:

- Career awareness is working toward developing a complete understanding of possible career fields and opportunities, factors that can influence a job's outlook, your own personal strengths and preferences, and the education necessary to be successful..

Dignitaries: Dr. S. A. Razeeda (principal, Ambiga college) Asst prof K. S. Shyamala(NSS PO), Miss K. Nisha (NSS PO)

Date: 14-09-2018

No.of.participate: 70



GA COLLEGE OF ARTS AND SCIENCE FOR WOMEN,
NA NAGAR, MADURAI-20
TIONAL SERVICE SCHEME
E NAME: JOB AWARENESS

DATE:14-09-2018

	Name of the Students	Department	SIGN
1	K.MUTHULAKSHMI@ ANU	II CS	
2	V.RAMYA	II CS	
3	S.MEHARNISHA	II CS	
4	M.DOWLATHA FAREETHA	II CS	
5	M.LAVANYA	II CS	ab
6	G.GOKILA	I MATHS	
7	S.SANTHIYA	I MATHS CA	
8	N.VINOTHINI	I MATHS CA	
9	S.SWEETHA	I CHEMISTRY	
10	K.ARUNA	I CHEMISTRY	
11	M.PRIYA	I CHEMISTRY	
12	K.SUMAIYA BURHANA	I CHEMISTRY	ab
13	P.PRIYADHARSINI	I PHYSICS	
14	G.SANGEETHA	I PHYSICS	
15	M.SARANYA	I PHYSICS	
16	N.SINIKA	I PHYSICS	
17	S.VIJALAKSHMI	I PHYSICS	
18	N.SANTHIYA	I MICRO	
19	P.EZHILSELVI	I MICRO	
20	S.RANJITHA	I MICRO	
21	M.SRIDEVI	I MICRO	
22	S.THILOTHAMMAL	I B.COM CA A	ab
23	H.S.MONICA	I B.COM CA A	
24	C.DURGADEVI	I B.COM CA A	
25	S.SWEETHA	I B.COM CA A	
26	R.VINITHA	I B.COM CA A	
27	M.MEENA	I B.COM CA A	
28	V.VARSHINI	I B.COM CA A	
29	K.SANGEETHA	I BBA	ab
30	F.JENIFER STELLA	I BBA	
31	D.JASMIN CELIN	I BBA	
32	N.PAVINISHA	I BBA	
33	I.VIJAYALAKSHMI	I BBA	
34	S.KEERTHIGA	I BBA	
35	K.S.NANDHINI	I BBA	
36	S.KAMILI	I BBA	
37	M:ANGALAPARAMEHWARI	I BCOM	ab
38	B.POONGODI	I BCOM	
39	M.LOGESHWARI	I BCOM	
40	M.RAMYA	I BCOM	
41	M.LAKSHMI	I BCOM	ab
42	V.SANTHIYA	I BCOM	

	URGADEVI	I BCOM (CA)B	C. Durga Devi
	GAYATHRI	I BCOM (CA)B	B. Gayathri
	PUNITHA VALLI	I BCOM (CA)B	Punitha valli
46	S.KAVITHA	I BCOM (CA)B	S. Kavitha
47	K.G.AARTHY	I BCOM (CA)B	K. G. AARTHY
48	R.SAKTHI MONISHA	I FT	Absent
49	B.NAGAVENI	I FT	B. Nagaveni
50	M.IRFANA PARVIN	I FT	Absent
51	DEEPIKA RAVI	I FT	Deepika Ravi
52	S.VALLI	I FT	S. Valli
53	A.BHAVANI	I CS	A. Bhavani
54	K.DEEPA	I CS	K. Deepa
55	M.PRIYA	II TAMIL	M. Priya
56	K.KANIPRIYA	II ENGLISH	K. Kanipriya
57	S.KOSALA DEVI	II ENGLISH	S. Kosala Devi
58	A.KRISHNA VENI	II ENGLISH	A. Krishna Veni
59	S.PRIYADHARSHINI	II ENGLISH	S. Priya
60	A.SUTHESWARI	II ENGLISH	A. Sutheswari
61	R.SRIDEVI	II ENGLISH	R. Sridevi
62	S.VARSHA	II ENGLISH	S. Varsha
63	S.JOTHIKA(19.06.2000)	II MATHS	S. Jothika
64	P.RAJAKUMARI	II MATHS	P. Raja
65	K.THENMOZHI	II MATHS	K. Thenmozhi
66	S.SEETHALAKSHMI	II MATHS (CA)	Absent
67	K.ROOBIKA	II MATHS (CA)	K. Roobika
68	S.PRATHIKA	II PHYSICS	S. Parthika
69	R.KOWSALYA	II PHYSICS	R. Kowsalya
70	R.CHELLA MUTHU	II PHYSICS	Absent
71	R.BHAVANI	II PHYSICS	R. Bhavani
72	J.ABIRAMI	II PHYSICS	J. Abirami
73	S.YOGITHA	II PHYSICS	S. Yogitha
74	S.PANDISELVI	II CHEMISTRY	S. Pandiselvi
75	S.NANDHINI	II CHEMISTRY	S. Nandhini
76	R.RAGAVI	I TAMIL	R. Ragavi
77	T.NAGALALSHMI	I TAMIL	T. Nagalalshmi
78	M.VASUKI	I TAMIL	Absent
79	M.PONNARASI	I TAMIL	M. Ponnarasi
80	S.NANDHI	I ENGLISH	S. Nandhini

PRINCIPAL

Principal
Ambiga College of Arts and Science For Women
Anna Nagar, Madurai-625 020

AMBIGA COLLEGE OF ARTS AND SCIENCE

ANNA NAGAR, MADURAI-20

Participated by: Faculty & students of NSS units of Ambiga college.

Events: NSS Program on 27-12-2018

Purpose:

- NSS helps the students development & appreciation to other person's point of view and also show consideration towards other living beings.
- The philosophy of the NSS is a good doctrine in this motto, which underlines on the belief that the welfare of an individual is ultimately dependent on the welfare of the society as a whole and therefore, the NSS volunteers shall strive for the well-being of the society.

Dignitaries: Dr. S. A. Razeeda (Principal, Ambiga college) Asst prof K. S. Shyamala(NSS PO), Miss K. Nisha (NSS PO)

Date: 27-12-2018

No. of participate: 49



A COLLEGE OF ARTS AND SCIENCE FOR WOMEN,
NAGAR, MADURAI-20
TIONAL SERVICE SCHEME NSS PROGRAM
AMME NAME: GREENARY INDIA DATE: 27-12-2018

	Name of the Students	Department	SIGN
1	G.GOKILA	I MATHS	G. Gokila
2	S.SANTHIYA	I MATHS CA	S. Santhiya
3	N.VINOTHINI	I MATHS CA	N. Vinothini
4	S.SWEETHA	I CHEMISTRY	S. Sweety
5	K.ARUNA	I CHEMISTRY	K Aruna
6	M.PRIYA	I CHEMISTRY	M. Priya
7	K.SUMAIYA BURHANA	I CHEMISTRY	K.S.B
8	P.PRIYADHARSINI	I PHYSICS	P.P.D
9	G.SANGEETHA	I PHYSICS	G. Sangeetha
10	M.SARANYA	I PHYSICS	M. Saranya
11	N.SINIKA	I PHYSICS	N. Sinika
12	S.VIJALAKSHMI	I PHYSICS	S. Vijayalakshmi
13	N.SANTHIYA	I MICRO	N. Santhiya
14	P.EZHILSELVI	I MICRO	P. Ezhilselvi
15	S.RANJITHA	I MICRO	S. Ranjitha
16	M.SRIDEVI	I MICRO	M. Sridevi
17	S.THILOTHAMMAL	I B.COM CA A	S. Thilothammal
18	H.S.MONICA	I B.COM CA A	H. S. Monica
19	C.DURGADEVI	I B.COM CA A	C. Durgadevi
20	S.SWEETHA	I B.COM CA A	S. Sweetha
21	R.VINITHA	I B.COM CA A	R. Vinitha
22	M.MEENA	I B.COM CA A	M. Meena
23	V.VARSHINI	I B.COM CA A	V. Varshini
24	K.SANGEETHA	I BBA	K. Sangeetha
25	F.JENIFER STELLA	I BBA	F. J
26	D.JASMIN CELIN	I BBA	D. Jasmin
27	N.PAVINISHA	I BBA	N. Pavinisha
28	I.VIJAYALAKSHMI	I BBA	I. Vijayalakshmi
29	S.KEERTHIGA	I BBA	S. Keerthiga
30	K.S.NANDHINI	I BBA	K. S. Nandhini
31	S.KAMILI	I BBA	S. Kamali
32	T.NAGALALSHMI	I TAMIL	T. Nagalalshmi
33	M.VASUKI	I TAMIL	M. Vasuki
34	M.PONNARASI	I TAMIL	M. Ponnarasi
35	S.NANDHI	I ENGLISH	a
36	G.GOKILA	I MATHS	G. Gokila
37	S.SANTHIYA	I MATHS CA	a
38	N.VINOTHINI	I MATHS CA	N. Vinothini
39	S.SWEETHA	I CHEMISTRY	S. Sweetha
40	K.ARUNA	I CHEMISTRY	a
41	P.RAJALAKSHMI	II BCOM (CA) B	P.R.L
42	V.SANTHIYA	I BCOM	V. Santhiya
43	C.DURGADEVI	I BCOM (CA)B	a
44	B.GAYATHRI	I BCOM (CA)B	B. Gayathri
45	PUNITHA VALLI	I BCOM (CA)B	Punitha Valli

	THA	II BCOM (CA) B	S. Sivatha
	NNILA	II BCOM (CA) B	A. Vennila
	VIDYASRI	II BCOM (CA) B	K. Vidyasri
	NILOBAR BANU	I BCOM (CA)A	I. [illegible]
50	R.SIVA RANJANI	I BCOM (CA)A	R. Sivaranjani
51	V.SNEHA	I BCOM (CA)A	V. Sneha
52	R.NITHYA	I BCOM (CA)A	R. Nithya
53	N.PANDIMEENA	I BCOM (CA)A	N. Pandimeena
54	K.MUTHULAKSHMI@ ANU	II CS	a
55	V.RAMYA	II CS	V. Ramya
56	S.MEHARNISHA	II CS	S. Meharnisha
57	M.DOWLATHA FAREETHA	II CS	a
58	M.LAVANYA	II CS	M. Lavanya
59	M.SATHYA	II BCOM (CA) B	M. Sathya
60	C,SHARMILA	II BCOM (CA) B	C. Sharmila

PRINCIPAL

Principal
Ambiga College of Arts and Science For Women
Anna Nagar, Madurai-625 020

AMBIGA COLLEGE OF ARTS AND SCIENCE FOR WOMEN

ANNA NAGAR, MADURAI-20

Participated by: Faculty & students of NSS units of Ambiga college.

Events: :Dental Awareness on 17-02-2019

Purpose:

- National Dental Health Month is brought to you by the ADA. This month-long national health observance brings together thousands of dedicated professionals, healthcare providers, and educators to promote the benefits of good oral health to children, their caregivers, teachers and many others.

Dignitaries: Dr. S. A. Razeeda (principal, Ambiga college) Asst prof K. S. Shyamala(NSS PO), Miss K. Nisha (NSS PO)

Date: 17-02-2019 **No.of.participate:** 53



AMBIGA COLLEGE OF ARTS AND SCIENCE FOR WOMEN,
ANNA NAGAR, MADURAI-20
NATIONAL SERVICE SCHEME
GRAMME NAME: DENTAL AWARENESS

DATE:17-02-2019

No.	Name of the Students	Department	SIGN
1	R.SRIDEVI	II ENGLISH	R. Sridevi
2	S.VARSHA	II ENGLISH	S. Varsha
3	S.JOTHIKA(19.06.2000)	II MATHS	S. Jothika
4	P.RAJAKUMARI	II MATHS	Absent
5	K.THENMOZHI	II MATHS	K. Thenmozhi
6	S.SEETHALAKSHMI	II MATHS (CA)	S. Seethalakshmi
7	K.ROOBIKA	II MATHS (CA)	K. Roobika
8	S.PRATHIKA	II PHYSICS	S. Prathika
9	R.KOWSALYA	II PHYSICS	R. Kowsalya
10	R.CHELLA MUTHU	II PHYSICS	R. Chellamuthu
11	M.PRIYA	I CHEMISTRY	M. Priya
12	K.SUMAIYA BURHANA	I CHEMISTRY	K. Sumaiya
13	P.PRIYADHARSINI	I PHYSICS	P. P
14	G.SANGEETHA	I PHYSICS	G. Sangeetha
15	M.SARANYA	I PHYSICS	Absent
16	N.SINIKA	I PHYSICS	N. Sinika
17	S.VIJALAKSHMI	I PHYSICS	S. Vijalakshmi
18	N.SANTHIYA	I MICRO	N. Santhiya
19	P.EZHILSELVI	I MICRO	P. Ezhilselvi
20	S.RANJITHA	I MICRO	S. Ranjitha
21	M.SRIDEVI	I MICRO	M. Sridevi
22	S.THILOTHAMMAL	I B.COM CA A	S. T
23	H.S.MONICA	I B.COM CA A	H. S. Monica
24	C.DURGADEVI	I B.COM CA A	C. Durgadevi
25	S.SWEETHA	I B.COM CA A	S. Sweetha
26	R.VINITHA	I B.COM CA A	Absent
27	M.MEENA	I B.COM CA A	M. Meena
28	V.VARSHINI	I B.COM CA A	V. Varshini
29	K.SANGEETHA	I BBA	K. Sangeetha
30	F.JENIFER STELLA	I BBA	F. Jenifer Stella
31	D.JASMIN CELIN	I BBA	D. JASMIN CELIN
32	N.PAVINISHA	I BBA	N. Pavinisha
33	I.VIJAYALAKSHMI	I BBA	I. Vijayalakshmi
34	S.KEERTHIGA	I BBA	Absent
35	K.S.NANDHINI	I BBA	K. S. Nandhini
36	S.KAMILI	I BBA	S. Kamili
37	M.ANGALAPARAMEHWARI	I BCOM	M. D
38	B.POONGODI	I BCOM	B. Poongodi
39	M.LOGESHWARI	I BCOM	Absent
40	M.RAMYA	I BCOM	M. Ramya
41	M.LAKSHMI	I BCOM	M. Lakshmi
42	V.SANTHIYA	I BCOM	V. Santhiya

	DURGADEVI	I BCOM (CA)B	C. Durga Devi
	B.GAYATHRI	I BCOM (CA)B	B. Gayathri
45	PUNITHA VALLI	I BCOM (CA)B	Punitha. Valli
46	S.KAVITHA	I BCOM (CA)B	S. Kavitha
47	K.G.AARTHY	I BCOM (CA)B	K.G. AARTHY
48	R.SAKTHI MONISHA	I FT	Absent
49	B.NAGAVENI	I FT	B. Nagaveni
50	M.IRFANA PARVIN	I FT	M. IV
51	DEEPIKA RAVI	I FT	Deepika Ravi
52	S.VALLI	I FT	S. Valli
53	A.BHAVANI	I CS	Absent
54	K.DEEPA	I CS	K. Deepa
55	M.PRIYA	II TAMIL	M. Priya
56	K.KANIPRIYA	II ENGLISH	K. Kanipriya
57	S.KOSALA DEVI	II ENGLISH	S. Kosala Devi
58	A.KRISHNA VENI	II ENGLISH	A. Krishna Veni
59	S.PRIYADHARSHINI	II ENGLISH	Absent
60	A.SUTHESWARI	II ENGLISH	Absent

PRINCIPAL

Principal
Ambiga College of Arts and Science For Women
Anna Nagar, Madurai-625 020

AMBIGA COLLEGE OF ARTS AND SCIENCE FOR WOMEN

ANNA NAGAR, MADURAI-20

Participated by: Faculty & students of NSS units of Ambiga college.

Events: Aviod Electionics things on 22-03-2019

Purpose:

- e-Waste has raised concerns because many components in these products are toxic and do not biodegrade easily if at all. Based on these concerns, many European countries banned e-Waste from landfills in the 1990s .
- Ming Hong et al. found alarming levels of dioxin compounds, linked to cancer, developmental defects, and other health problems; in samples of breast milk, placenta, and hair, these compounds are linked to improper disposal of electronic products

Dignitaries: Dr. S. A. Razeeda (principal, Ambiga college) Asst prof K. S. Shyamala(NSS PO), Miss K. Nisha (NSS PO)

Date: 22-03-2019

No.of.participate: 62



COLLEGE OF ARTS AND SCIENCE FOR WOMEN,
NAGAR, MADURAI-20
NATIONAL SERVICE SCHEME
NAME: AVOID ELECTIONICS THINGS DATE:22-03-2019

	Name of the Students	Department	SIGN
1	K.MUTHULAKSHMI@ ANU	II CS	
2	V.RAMYA	II CS	
3	S.MEHARNISHA	II CS	
4	M.DOWLATHA FAREETHA	II CS	
5	M.LAVANYA	II CS	
6	G.GOKILA	I MATHS	
7	S.SANTHIYA	I MATHS CA	
8	N.VINOTHINI	I MATHS CA	
9	S.SWEETHA	I CHEMISTRY	
10	K.ARUNA	I CHEMISTRY	
11	M.PRIYA	I CHEMISTRY	
12	K.SUMAIYA BURHANA	I CHEMISTRY	
13	P.PRIYADHARSINI	I PHYSICS	
14	G.SANGEETHA	I PHYSICS	
15	M.SARANYA	I PHYSICS	
16	N.SINIKA	I PHYSICS	
17	S.VIJALAKSHMI	I PHYSICS	ab
18	N.SANTHIYA	I MICRO	
19	P.EZHILSELVI	I MICRO	
20	S.RANJITHA	I MICRO	
21	M.SRIDEVI	I MICRO	
22	S.THILOTHAMMAL	I B.COM CA A	ab
23	H.S.MONICA	I B.COM CA A	
24	C.DURGADEVI	I B.COM CA A	
25	S.SWEETHA	I B.COM CA A	
26	R.VINITHA	I B.COM CA A	
27	M.MEENA	I B.COM CA A	
28	V.VARSHINI	I B.COM CA A	ab
29	K.SANGEETHA	I BBA	
30	F.JENIFER STELLA	I BBA	
31	D.JASMIN CELIN	I BBA	
32	N.PAVINISHA	I BBA	
33	I.VIJAYALAKSHMI	I BBA	ab
34	S.KEERTHIGA	I BBA	
35	K.S.NANDHINI	I BBA	
36	S.KAMILI	I BBA	
37	M.ANGALAPARAMEHWARI	I BCOM	
38	B.POONGODI	I BCOM	
39	M.LOGESHWARI	I BCOM	ab
40	M.RAMYA	I BCOM	
41	M.LAKSHMI	I BCOM	
42	V.SANTHIYA	I BCOM	ab

		I BCOM (CA)B	
		I BCOM (CA)B	
	VALLI	I BCOM (CA)B	
	AVITHA	I BCOM (CA)B	
	K.G.AARTHY	I BCOM (CA)B	
48	R.SAKTHI MONISHA	I FT	
49	B.NAGAVENI	I FT	
50	M.IRFANA PARVIN	I FT	
51	DEEPIKA RAVI	I FT	
52	S.VALLI	I FT	
53	A.BHAVANI	I CS	
54	K.DEEPA	I CS	
55	M.PRIYA	II TAMIL	
56	K.KANIPRIYA	II ENGLISH	
57	S.KOSALA DEVI	II ENGLISH	
58	A.KRISHNA VENI	II ENGLISH	
59	S.PRIYADHARSHINI	II ENGLISH	
60	A.SUTHESWARI	II ENGLISH	
61	R.SRIDEVI	II ENGLISH	
62	S.VARSHA	II ENGLISH	
63	S.JOTHIKA(19.06.2000)	II MATHS	
64	P.RAJAKUMARI	II MATHS	
65	K.THENMOZHI	II MATHS	
66	S.SEETHALAKSHMI	II MATHS (CA)	Absent
67	K.ROOBIKA	II MATHS (CA)	Absent
68	S.PRATHIKA	II PHYSICS	
69	R.KOWSALYA	II PHYSICS	
70	R.CHELLA MUTHU	II PHYSICS	

PRINCIPAL

Principal
Ambiga College of Arts and Science For Women
Anna Nagar, Madurai-625 020

AMBIGA COLLEGE OF ARTS AND SCIENCE

ANNA NAGAR, MADURAI-20

Participated by: Faculty & students of NSS units of Ambiga college.

Events: Youth day celebration on 31-01-2018

Purpose:

- The National Youth Day is observed all over India at schools and colleges, with processions, speeches, music, youth conventions, seminars, Yogasanas, presentations, competitions in essay-writing, recitations and sports on 12 January every year
- It also **aims** to promote ways to engage them in becoming more actively involved in making positive contributions to their communities.

Dignitaries: Dr. S. A. Razeeda (Principal, Ambiga college) Asst prof K. S. Shyamala(NSS PO), Miss K. Nisha (NSS PO)

Date: 31-01-2018

No. of participate: 64

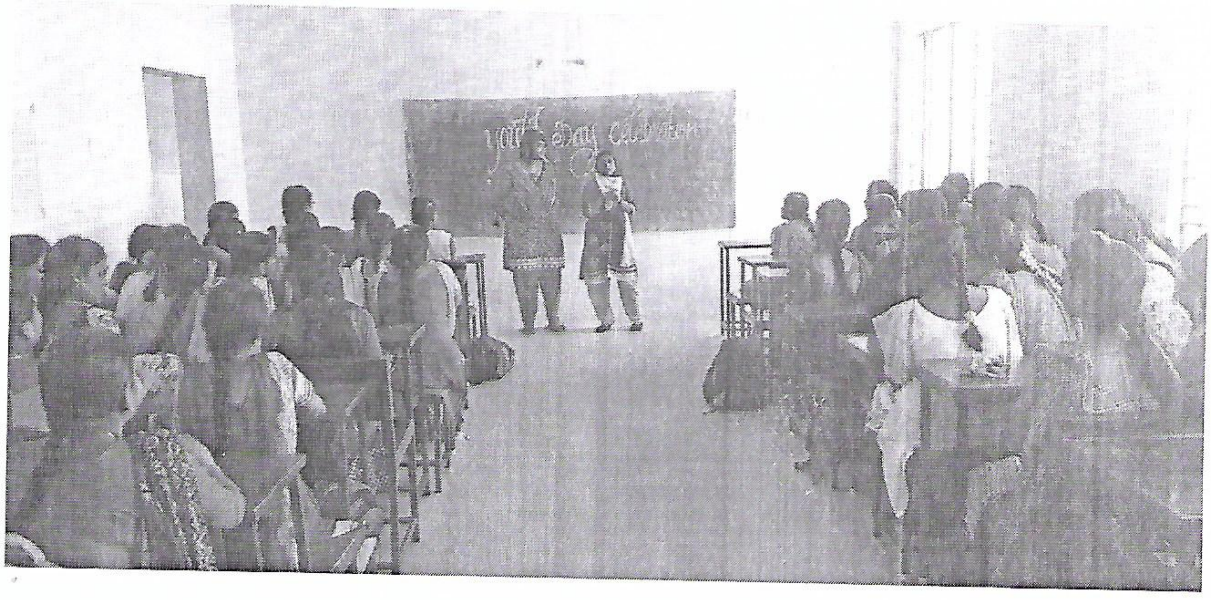

AMBIGA COLLEGE OF ARTS AND SCIENCE FOR WOMEN

(AFFILIATED TO MADURAI KAMARAJ UNIVERSITY)

ANNA NAGAR, MADURAI-625 020, TAMIL NADU.

PROGRAMME NAME: **DATE:**

S.No	Register No	Name	Signature
1	B1119551	A.A.Aamina	
2	B1119552	R.Abinaya	
3	B1119553	B.Abirami	
4	B1119554	M.Abirami	
5	B1119555	K.Anu	
6	B1119556	P.Chitra	
7	B1119557	M.Deepa	
8	B1119558	S.Devi	
9	B1119559	M.Divya	
10	B1119560	S.Gayathri Devi	
11	B1119561	A.Gokila	
12	B1119562	R.Indira	
13	B1119563	R.Meenakshi Sundari	
14	B1119564	C.Mohana	
15	B1119565	S.Muthu Rani	
16	B1119566	R.Nandhini	
17	B1119567	S.Nandhini	
18	B1119568	M.Nathiya	
19	B1119569	M.Nithya	
20	B1119570	A.Nivetha	
21	B1119571	P.Pandiselvi	
22	B1119572	P.Pandi Devi	
23	B1119573	M.Pandimeena	
24	B1119574	S.Pavithra	
25	B1119575	N.Pragatheeswari	
26	B1119576	S.Rajalakshmi	
27	B1119577	E.Rajeeswari	
28	B1119578	S.Ranjitha	
29	B1119579	S.Saravana Priya	
30	B1119580	S.Soniyagandhi	
31	B1119581	A.Sudha	
32	B1119582	G.Suganya	
33	B1119583	N.Sukanya	
34	B1119584	V.Theivalingam	
35	B1119585	R.Uteeswari	
36	B1119586	K.Vengateswari	
37	B1119587	P.Vijayasanthi	

S.No	Register No	Name	Signature
38	B2119701	T.ALAGU RANI	T.Alagu Rani
39	B2119702	A.ANITHA	A. Anitha
40	B2119703	R.ANUSUYA	R. Anusuya
41	B2119704	T.BENAZER BEGAM	T Benazer Begum.
42	B2119705	T.CHITRA	T. Chitra.
43	B2119706	M.DEVIKA	M. Devika.
44	B2119707	B.JEEVA	B. Jeeva
45	B2119708	K.JEYAPRATHA	K. jeyaPratha
46	B2119709	R.KARTHIGA	R. Karthiga.
47	B2119710	T.KARTHIGA	T. Karthiga.
48	B2119711	G.R.LAKSHMI PRIYA	G.R.LakshmiPriya.
49	B2119712	R.LAKSHMI PRIYA	R. LakshmiPriya
50	B2119713	S.MAHESWARI	S. Maheswari.
51	B2119714	P.MATHUBAVANI	P. MathuBavani.
52	B2119715	B.MUTHUSELVI	B. Muthuselvi
53	B2119716	M.NANDHINI	M. Muthusel
54	B2119717	S.NITHYA	S. Nithya
55	B2119718	B.NIVETHA	B. Nivetha
56	B2119719	P.PANDESSWARI	P. Pandeswari
57	B2119720	K.PANDISELVI	K. Pandiselvi
58	B2119721	R.PRIYA	R. Priya.
59	B2119722	R.PRIYANKA	R. Priyanka
60	B2119723	K.PUNITHA	K. Punitha
61	B2119724	A.REVATHI	A. Revathi
62	B2119725	K.P.REVATHY	K.P. Revathy
63	B2119726	G.SANGAVI	G. Sangavi.
64	B2119727	S.SANTHANA PRIYA	S. santhanaPriya
65	B2119728	K.SARASWATHY MOYAMMAL	K. Saraswathy Moyammal.

Principal
Ambiga College of Arts and Science For Wom
Anna Nagar, Madurai-625 020

(9)

35

AMBIGA COLLEGE OF ARTS AND SCIENCE

ANNA NAGAR, MADURAI-20

Participated by: Faculty & students of NSS units of Ambiga college.

Events: Yoga Awareness on 16-06-2017

Purpose:

- The objectives of yoga are physical well-being, prevention and cure of diseases and harmonisation of vital force within body for mental upgradation.
- It is an excellent tool for human resource management, emotional intelligence and management of stress.
- It develops virtues from within and elevates quality of living. Those who prefer intellectual Self-inquiry follow jnana yoga while activists follow karma yoga by unattached service to humanity..

Dignitaries: Dr. S. A. Razeeda (principal, Ambiga college) Asst prof K. S. Shyamala(NSS PO), Miss K. Nisha (NSS PO)

Date: 16-06-2017

No. of participate: 70



AMBIGA COLLEGE OF ARTS AND SCIENCE FOR WOMEN

ANNA NAGAR, MADURAI

NATIONAL SERVICE SCHEME

PROGRAM NAME: YOGA AWARENESS DATE: 16-06-2017

S.NO	NAME	DEPARTMENT	SIGN
1	M.PRIYA	TAMIL	M-Priya
2	K.KANIPRIYA	ENGLISH	K. Kanipriya
3	S.KOSALA DEVI	ENGLISH	S. Kosala Devi
4	A.KRISHNAVENI	ENGLISH	A.K
5	S.PRIYADHARSHINI	ENGLISH	S.Priyadharshini
6	A.SUBASHINI	ENGLISH	A-Subashini
7	R.SRIDEVI	ENGLISH	A-Subashini
8	S.VARSHA	ENGLISH	S. Varsha
9	S.JOTHIKA(2000)	MATHS	S.Jothika
10	P.RAJAKUMARI	MATHS	P. Rajakumari
11	K.THENMOZHI	MATHS	K Thenmozhi
12	S.SEETHALAKSHMI	MATHS CA	S. Seetha Lakshmi
13	K.ROOBIKA	MATHS CA	K. Roobika
14	S.PRATHIBA	PHYSICS	S. Prathiba
15	R.KOWSALYA	PHYSICS	R. Kowsalya
16	R.CHELLA MUTHU	PHYSICS	R. Chella Muthu
17	R.BHAVANI	PHYSICS	R. Bhavani
18	J.ABIRAMI	PHYSICS	J. Abirami
19	S.YOGITHA	PHYSICS	Yogitha
20	S.PANDISELVI	CHEMISTRY	S. Pandiselvi
21	S.NANDHINI	CHEMISTRY	S
22	P.G.MAHALAKSHMI	CHEMISTRY	S. Nandhini
23	M.SATHIYA PRIYA	CHEMISTRY	M. Sathiya Priya
24	D.AISHWARYA	MICRO	A Ishwarya
25	I.SINTHUJAA	MICRO	I. Sinthujaa
26	P.SIVARANJANI	MICRO	P. Sivaranjani
27	A.BOOMADEVI	MICRO	A. Booma Devi
28	T.PRIYANKA	MICRO	T. Priyanka
29	M.RUBIYA	MICRO	Absent
30	S.SANGARESHWARI	BBA	S. Sangareshwari
31	A.SATHNA DEVI	BBA	A. Sathya Devi
32	A.SANTHIYA DEVI	B.COM	S. Santhiya Devi
33	K.RAMA LAKSHMI	B.COM	K. Rama Lakshmi
34	B.SHANMUGA PRIYA	B.COM	B. Shanmuga Priya
35	K.CHITRA	B.COM	K. Chitra
36	G.SANTHANA LAKSHM	B.COM	
37	R.DEEPA	B.COM	G. Santhana Lakshmi
38	P.RAJA LAKSHMI	B.COM CA	R - Raja Lakshmi
39	S.RAMYA SRI	B.COM CA	S. Ramya Sri
40	M.SATYA	B.COM CA	M. Satya
41	S.SWETHA	B.COM CA	S. Swetha
42	C.SHARMILA	B.COM CA	C. Sharmila

43	A.VENNILA	B.COM CA	A. Vennila
44	K.VIDHAYA SRI	B.COM CA	K. Vidhaya Sri
45	I.NABILA BANU	B.COM CA	I. Nabila Banu
46	R.SIVA RANJANI	B.COM CA	R. Siva Ranjani
47	V.SNEHA	B.COM CA	V. Sneha
48	N.PANDIMEENA	B.COM CA	N. Pandimeena
49	R.MUTHULAKSHMI@AI	B.COM CA	Absent
50	V.RAMYA	CS	V. Ramya
51	S.MEHANISHA	CS	S. Mehanisha
52	M.DOWLATH FARETHA	CS	M. Dowlath Fareetha
53	M.LAVANYA	CS	M. Lavanya
54	M.MALATHI	CS	M. Malathi
55	V.SELVARATHI	CS	V. Selvarathi
56	P.MUTHUMEENA	BCA	P. Muthumeena
57	M.KARTHIKA	BCA	Absent
58	R.PRIYANKA	MATHS CA	R. Priyanka
59	K.DHIVYA	MATHS	K. Dhivya
60	R.RAJAKUMARI	MATHS	R. R
61	CHRISTY SOFIA	MATHS	Christy Sofia
62	JEYA SUBHA	MATHS CA	Jeya Subha
63	RAGAVI	MATHS CA	Ragavi
64	ANITHA	MATHS CA	Anitha
65	JAYA SUMITHRA	MATHS CA	Jaya Sumithra
66	T.MAHESHWARI	MATHS CA	T. Maheshwari
67	B.DHIVYA	CS	B. Dhivya
68	P.DEVI SRI	CS	P. Devi Sri
69	G.JEYASHREE	CS	Absent
70	J.MEENA	CS	J. Meena

PRINCIPAL

Principal
Ambiga College of Arts and Science For Women
Anna Nagar, Madurai-625 020

AMBIGA COLLEGE OF ARTS AND SCIENCE

ANNA NAGAR, MADURAI-20

Participated by: Faculty & students of NSS units of Ambiga college.

Events: Personality Development on 28-07-2017

Purpose:

- Personality development is the key ingredient in becoming a success in your personal as well as professional life. Everyone wants to have a nice car and a dream home for their family, but there is a certain level of confidence and belief that is needed in order to make it happen.
- You cannot just dream about these things and expect them to fall into your hands overnight, nor can you believe that they are impossible to achieve. Success is out there for the taking for anyone who wants it, you just need to know that it is yours.

Dignitaries: Dr. S. A. Razeeda (principal, Ambiga college) Asst prof K. S. Shyamala(NSS PO), Miss K. Nisha (NSS PO)

Date: 28-07-2017

No. of participate: 65



(10)

AMBIGA COLLEGE OF ARTS AND SCIENCE FOR WOMEN
ANNA NAGAR, MADURAI
NATIONAL SERVICE SCHEME

PROGRAM NAME: PERSONALITY DEVELOPMENT **DATE: 28-07-2017**

S.NO	NAME	DEPARTMENT	SIGN
1	M.PRIYA	TAMIL	M. Priya
2	K.KANIPRIYA	ENGLISH	K. Kanipriya
3	S.KOSALA DEVI	ENGLISH	S. Kosala Devi
4	A.KRISHNAVENI	ENGLISH	A. [illegible]
5	S.PRIYADHARSHINI	ENGLISH	S. Priyadharshini
6	A.SUBASHINI	ENGLISH	A. Subashini
7	R.SRIDEVI	ENGLISH	R. Sridevi
8	S.VARSHA	ENGLISH	S. Varsha
9	S.JOTHIKA(2000)	MATHS	S. Jothika.
10	P.RAJAKUMARI	MATHS	P. Rajakumari
11	K.THENMOZHI	MATHS	K. Thenmozhi
12	S.SEETHALAKSHMI	MATHS CA	S. Seethalakshmi
13	K.ROOBIKA	MATHS CA	K. Roobika
14	S.PRATHIBA	PHYSICS	S. PRATHIBA
15	R.KOWSALYA	PHYSICS	R. Kowsalya
16	R.CHELLA MUTHU	PHYSICS	R. Chella Muthu
17	R.BHAVANI	PHYSICS	R. BHavani
18	J.ABIRAMI	PHYSICS	J. Abirami
19	S.YOGITHA	PHYSICS	S. Yogitha
20	S.PANDISELVI	CHEMISTRY	S. Pandiselvi
21	S.NANDHINI	CHEMISTRY	S. Nandhini
22	P.G.MAHALAKSHMI	CHEMISTRY	P.G. Mahalakshmi
23	M.SATHIYA PRIYA	CHEMISTRY	M. Sathiya Priya
24	D.AISHWARYA	MICRO	D. Aishwarya
25	I.SINTHUJAA	MICRO	I. Sinthujaa.
26	P.SIVARANJANI	MICRO	P. Sivaranjani
27	A.BOOMADEVI	MICRO	A. Boomadevi
28	T.PRIYANKA	MICRO	T. Priyanka
29	M.RUBIYA	MICRO	M. Rubitha.
30	S.SANGARESHWARI	BBA	S. Sangareshwari
31	A.SATHNA DEVI	BBA	A. Sathna devi
32	A.SANTHIYA DEVI	B.COM	A. Santhiya
33	K.RAMA LAKSHMI	B.COM	K. Rama Lakshmi
34	B.SHANMUGA PRIYA	B.COM	B. Shanmuga Priya
35	K.CHITRA	B.COM	K. Chitra
36	G.SANTHANA LAKSHM	B.COM	G. Santhana Lakshmi
37	R.DEEPA	B.COM	R. Deepa.
38	P.RAJA LAKSHMI	B.COM CA	P. Raja Lakshmi
39	S.RAMYA SRI	B.COM CA	S. Ramya Sri
40	M.SATYA	B.COM CA	M. Satya
41	S.SWETHA	B.COM CA	S. Swetha
42	C.SHARMILA	B.COM CA	C. Sharmila

43	A.VENNILA	B.COM CA	A. Vennila.
44	K.VIDHAYA SRI	B.COM CA	K. Vidhya.
45	J.NABILA BANU	B.COM CA	J. Nabilla Banu
46	R.SIVA RANJANI	B.COM CA	R. Siva Ranjani
47	V.SNEHA	B.COM CA	V. Sneha
48	N.PANDIMEENA	B.COM CA	N. Pandimeena
49	R.MUTHULAKSHMI@AI	B.COM CA	R. Muthulakshmi
50	V.RAMYA	CS	V. Ramya.
51	S.MEHANISHA	CS	S. M [illegible]
52	M.DOWLATH FARETHA	CS	M. Dowlath Fathima
53	M.LAVANYA	CS	M. Lavanya.
54	M.MALATHI	CS	M. Malathi
55	V.SELVARATHI	CS	V. Sel [illegible]
56	P.MUTHUMEENA	BCA	P. Muthu meena
57	M.KARTHIKA	BCA	M. Ka [illegible]
58	R.PRIYANKA	MATHS CA	R. Priyanka
59	K.DHIVYA	MATHS	K. Dhivya.
60	R.RAJAKUMARI	MATHS	R. Ra [illegible]
61	CHRISTY SOFIA	MATHS	Ch [illegible]
62	JEYA SUBHA	MATHS CA	Jeya Subha
63	RAGAVI	MATHS CA	R Ragavi
64	ANITHA	MATHS CA	Anitha.
65	JAYA SUMITHRA	MATHS CA	Jaya Sumithra

PRINCIPAL

Principal
Ambiga College of Arts and Science For Women
Anna Nagar, Madurai-625 020

AMBIGA COLLEGE OF ARTS AND SCIENCE

ANNA NAGAR, MADURAI-20

Participated by: Faculty & students of NSS units of Ambiga college.

Events: Child Labour Act on 12-08-2017

Purpose:

- The primary reasons leading to Child Labour can be traced to poverty, lack of decent schooling and education and growth of the informal economy.
- Child labour results in the victimised child being deprived of a healthy and nurturing environment in which to grow. He/she also generally suffers physical and mental trauma which can be scarring for life. Apart from not getting an education, the child is also subjected to various kinds of abuse and this prevents him/her from blossoming into a happy and healthy adult.

Dignitaries: Dr. S. A. Razeeda (principal, Ambiga college) Asst prof K. S. Shyamala(NSS PO), Miss K. Nisha (NSS PO)

No. of participate: 60

Date: 12-08-2017



AMBIGA COLLEGE OF ARTS AND SCIENCE FOR WOMEN

ANNA NAGAR, MADURAI

NATIONAL SERVICE SCHEME

PROGRAM NAME: CHILD LABOUR ACT DATE: 18-08-2017

S.NO	NAME	DEPARTMENT	SIGN
1	M.PRIYA	TAMIL	M. Priya
2	K.KANIPRIYA	ENGLISH	K. Kanipriya
3	S.KOSALA DEVI	ENGLISH	S. Kosala Devi
4	A.KRISHNAVENI	ENGLISH	A. Krishna Veni
5	S.PRIYADHARSHINI	ENGLISH	S.P
6	A.SUBASHINI	ENGLISH	A. Subashini
7	R.SRIDEVI	ENGLISH	R. Sridevi
8	S.VARSHA	ENGLISH	S. Varsha
9	S.JOTHIKA(2000)	MATHS	S Jothika
10	P.RAJAKUMARI	MATHS	P. Rajakumari
11	K.THENMOZHI	MATHS	K. Thenmozhi
12	S.SEETHALAKSHMI	MATHS CA	S. Seethalakshmi
13	K.ROOBIKA	MATHS CA	K. Roobika
14	S.PRATHIBA	PHYSICS	S. Prathiba
15	R.KOWSALYA	PHYSICS	R. Kowsalya
16	R.CHELLA MUTHU	PHYSICS	R. Chellamuthu
17	R.BHAVANI	PHYSICS	R. Bhavani
18	J.ABIRAMI	PHYSICS	J. Abirami
19	S.YOGITHA	PHYSICS	S. Yogitha
20	S.PANDISELVI	CHEMISTRY	S. Pandiselvi
21	S.NANDHINI	CHEMISTRY	S. Nandhini
22	P.G.MAHALAKSHMI	CHEMISTRY	P.G. Mahalakshmi
23	M.SATHIYA PRIYA	CHEMISTRY	M. Sathiya Priya
24	D.AISHWARYA	MICRO	D. Aiswarya
25	I.SINTHUJAA	MICRO	I. Sinthujaa
26	P.SIVARANJANI	MICRO	P. Sivaranjani
27	A.BOOMADEVI	MICRO	A. Booma Devi
28	T.PRIYANKA	MICRO	T. Priyanka
29	M.RUBIYA	MICRO	M. Rubiya
30	S.SANGARESHWARI	BBA	S. Sangareshwari
31	A.SATHNA DEVI	BBA	A. Sathna Devi
32	A.SANTHIYA DEVI	B.COM	A. Santhiya Devi
33	K.RAMA LAKSHMI	B.COM	K. Rama Lakshmi
34	B.SHANMUGA PRIYA	B.COM	B. Shanmuga priya
35	K.CHITRA	B.COM	K. Chitra
36	G.SANTHANA LAKSHM	B.COM	G. Santhana Lakshmi
37	R.DEEPA	B.COM	R. Deepa
38	P.RAJA LAKSHMI	B.COM CA	P. Raja
39	S.RAMYA SRI	B.COM CA	S. Ramya sri
40	M.SATYA	B.COM CA	M. Sathya
41	S.SWETHA	B.COM CA	S. Swetha
42	C.SHARMILA	B.COM CA	G. Sharmila

	A.VENNILA	B.COM CA	A. Vennila
44	K.VIDHAYA SRI	B.COM CA	K. Vidhaya Sri
45	J.NABILA BANU	B.COM CA	J. Nabila Banu
46	R.SIVA RANJANI	B.COM CA	R. Sivaranjani
47	V.SNEHA	B.COM CA	V. Sneha
48	N.PANDIMEENA	B.COM CA	N. Pandimeena
49	R.MUTHULAKSHMI@A	B.COM CA	R. Muthulakshmi
50	V.RAMYA	CS	V. Ramya
51	S.MEHARNISHA	CS	S. Maharnisha
52	M.DOWLATH FARETH	CS	M. Dowlath Fareth
53	M.LAVANYA	CS	M. Lavanya
54	M.MALATHI	CS	M. Malathi
55	V.SELVARATHI	CS	V. Selvarathi
56	P.MUTHUMEENA	BCA	P. Muthumeena
57	M.KARTHIKA	BCA	M. Karthika
58	R.PRIYANKA	MATHS CA	R. priyanka
59	K.DHIVYA	MATHS	K. Dhivya
60	R.RAJAKUMARI	MATHS	R. Rajakumari

PRINCIPAL

Principal
Ambiga College of Arts and Science For Women
Anna Nagar, Madurai-625 020

AMBIGA COLLEGE OF ARTS AND SCIENCE

ANNA NAGAR, MADURAI-20

Participated by: Faculty & students of NSS units of Ambiga college.

Events: Temple cleaning on 13-01-2018

Purpose:

- A **temple** (from the Latin word templum) is a building reserved for religious or spiritual rituals and activities such as prayer and sacrifice.
- It is typically used for such buildings belonging to all faiths where a more specific term such as church, mosque or synagogue is not generally used in English.

Dignitaries: Dr. S. A. Razeeda (principal, Ambiga college) Asst prof K. S. Shyamala(NSS PO), Miss K. Nisha (NSS PO)

Date: 13-01-2018

No. of participate: 50



BIGA COLLEGE OF ARTS AND SCIENCE FOR WOMEN,
NNA NAGAR, MADURAI-20
NATIONAL SERVICE SCHEME
RAMME NAME: TEMPLE CLEANING DATE: 13-01-2018

No.	Name of the Students	Department	SIGN
1	M.SRIDEVI	I MICRO	M. Sridevi
2	S.THILOTHAMMAL	I B.COM CA A	S. Thilothammal
3	H.S.MONICA	I B.COM CA A	H. S. Monica
4	C.DURGADEVI	I B.COM CA A	C. Durgadevi
5	S.SWEETHA	I B.COM CA A	S. Sweetha
6	R.VINITHA	I B.COM CA A	R. Vinitha
7	M.MEENA	I B.COM CA A	Meena
8	V.VARSHINI	I B.COM CA A	V. Varshini
9	K.SANGEETHA	I BBA	Sangeetha
10	F.JENIFER STELLA	I BBA	F. Jenifer Stella
11	D.JASMIN CELIN	I BBA	Jasmin celin
12	N.PAVINISHA	I BBA	Pavinisha
13	I.VIJAYALAKSHMI	I BBA	I. Vijayalakshmi
14	S.KEERTHIGA	I BBA	Keerthiga
15	K.S.NANDHINI	I BBA	Nandhini
16	S.KAMILI	I BBA	Kamali
17	M.ANGALAPARAMEHWARI	I BCOM	M. Angalaparameshwari
18	B.POONGODI	I BCOM	Poongodi
19	M.LOGESHWARI	I BCOM	Logeshwari
20	M.RAMYA	I BCOM	Ramya
21	M.LAKSHMI	I BCOM	Lakshmi
22	V.SANTHIYA	I BCOM	Santhiya
23	C.DURGADEVI	I BCOM (CA)B	Durgadevi
24	B.GAYATHRI	I BCOM (CA)B	Gayathri
25	PUNITHA VALLI	I BCOM (CA)B	Punithavalli
26	S.KAVITHA	I BCOM (CA)B	Kavitha
27	K.G.AARTHY	I BCOM (CA)B	Aarthy
28	R.SAKTHI MONISHA	I FT	Sakthi Monisha
29	B.NAGAVENI	I FT	Nagaveni
30	M.IRFANA PARVIN	I FT	Irfana Parvin
31	R.RAGAVI	I TAMIL	Ragavi
32	T.NAGALALSHMI	I TAMIL	Nagalalshmi
33	M.VASUKI	I TAMIL	Vasuki
34	M.PONNARASI	I TAMIL	Ponnarasi
35	S.NANDHI	I ENGLISH	Nandhi
36	G.GOKILA	I MATHS	Gokila
37	S.SANTHIYA	I MATHS CA	Santhiya
38	N.VINOTHINI	I MATHS CA	Vinothini
39	S.SWEETHA	I CHEMISTRY	Sweetha
40	K.ARUNA	I CHEMISTRY	Aruna
41	P.RAJALAKSHMI	II BCOM (CA) B	Rajalakshmi
42	V.SANTHIYA	I BCOM	Santhiya
43	C.DURGADEVI	I BCOM (CA)B	Durgadevi
44	B.GAYATHRI	I BCOM (CA)B	Gayathri
45	PUNITHA VALLI	I BCOM (CA)B	Punithavalli

PRINCIPAL

Principal
Ambiga College of Arts and Science For Women
Anna Nagar, Madurai-625 020

AMBIGA COLLEGE OF ARTS AND SCIENCE

ANNA NAGAR, MADURAI-20

Participated by: Faculty & students of NSS units of Ambiga College.

Event: Food awareness program on 08-09-2017

Purpose:

- All day we're using energy in our building.
- Some things we do use a lot more energy than others.
- Simple changes in our habits can lead to big reductions in our building's energy consumption.

Dignitaries: Dr. S. A. Razeeda (Principal, Ambiga college) Asst prof K. S. Shyamala(NSS PO), Miss K. Nisha (NSS PO)

Date: *08-09-2017*

No. of participate: 70



COLLEGE OF ARTS AND SCIENCE FOR WOMEN

ANNA NAGAR, MADURAI

NATIONAL SERVICE SCHEME

PROGRAM NAME: FOOD AWARENESS **DATE: 08-09-2017**

	NAME	DEPARTMENT	SIGN
1	M.PRIYA	TAMIL	M. Priya
2	K.KANIPRIYA	ENGLISH	K. Kanipriya
3	S.KOSALA DEVI	ENGLISH	S. Kosala devi
4	A.KRISHNAVENI	ENGLISH	A. Krishnaveni
5	S.PRIYADHARSHINI	ENGLISH	S. Priya Dharshini
6	A.SUBASHINI	ENGLISH	A. Subashini
7	R.SRIDEVI	ENGLISH	R. Sridevi
8	S.VARSHA	ENGLISH	S. Varsha
9	S.JOTHIKA(2000)	MATHS	S. Jothika
10	P.RAJAKUMARI	MATHS	P. Rajakumari
11	K.THENMOZHI	MATHS	K. Thenmozhi
12	S.SEETHALAKSHMI	MATHS CA	S. Seethalakshmi
13	K.ROOBIKA	MATHS CA	K. Roobika
14	S.PRATHIBA	PHYSICS	S. Prathiba
15	R.KOWSALYA	PHYSICS	R. Kowsalya
16	R.CHELLA MUTHU	PHYSICS	R. Chellamuthu
17	R.BHAVANI	PHYSICS	R. Bavani
18	J.ABIRAMI	PHYSICS	J. Abirami
19	S.YOGITHA	PHYSICS	S. Yogitha
20	S.PANDISELVI	CHEMISTRY	S. Pandiselvi
21	S.NANDHINI	CHEMISTRY	S. Nandhini
22	P.G.MAHALAKSHMI	CHEMISTRY	P. G. Mahalakshmi
23	M.SATHIYA PRIYA	CHEMISTRY	M. Sathiya Priya
24	D.AISHWARYA	MICRO	D. Aishwarya
25	I.SINTHUJAA	MICRO	I. Sinthujaa
26	P.SIVARANJANI	MICRO	P. Sivaranjani
27	A.BOOMADEVI	MICRO	A. Boomadevi
28	T.PRIYANKA	MICRO	T. Priyanka
29	M.RUBIYA	MICRO	M. Rubiya
30	S.SANGARESHWARI	BBA	S. Sangareshwari
31	A.SATHNA DEVI	BBA	A. Sathna Devi
32	A.SANTHIYA DEVI	B.COM	A. Santhiya Devi
33	K.RAMA LAKSHMI	B.COM	K. Rama Lakshmi
34	B.SHANMUGA PRIYA	B.COM	B. Shanmuga priya
35	K.CHITRA	B.COM	K. Chithra
36	G.SANTHANA LAKSHM	B.COM	G. Santhana lakshm
37	R.DEEPA	B.COM	R. Deepa
38	P.RAJA LAKSHMI	B.COM CA	P. Raja lakshmi
39	S.RAMYA SRI	B.COM CA	S. Ramya Sri
40	M.SATYA	B.COM CA	M. Satya
41	S.SWETHA	B.COM CA	S. Swetha
42	C.SHARMILA	B.COM CA	

	.VENNILA	B.COM CA	A. Vennila.
	K.VIDHAYA SRI	B.COM CA	K. Vidhayasri
45	I.NABILA BANU	B.COM CA	I. Nabila Banu
46	R.SIVA RANJANI	B.COM CA	R. Siva Ranjani
47	V.SNEHA	B.COM CA	V. Sneha
48	N.PANDIMEENA	B.COM CA	N Pandimeena
49	R.MUTHULAKSHMI@AI	B.COM CA	R. Muthulakshmi
50	V.RAMYA	CS	V. Ramya.
51	S.MEHANISHA	CS	S. Mehanisha
52	M.DOWLATH FARETHA	CS	M.D.F
53	M.LAVANYA	CS	M. Lavanya
54	M.MALATHI	CS	M. Malathi
55	V.SELVARATHI	CS	V. Selvarathi
56	P.MUTHUMEENA	BCA	P. Muthumeena.
57	M.KARTHIKA	BCA	M. Karthika
58	R.PRIYANKA	MATHS CA	R. Priyanka
59	K.DHIVYA	MATHS	K. Dhivya
60	R.RAJAKUMARI	MATHS	R. Rajakumari
61	CHRISTY SOFIA	MATHS	Christy sofia
62	JEYA SUBHA	MATHS CA	Jeya Subha
63	RAGAVI	MATHS CA	Ragavi
64	ANITHA	MATHS CA	Anitha
65	JAYA SUMITHRA	MATHS CA	Jaya Sumithra.
66	T.MAHESHWARI	MATHS CA	T. Maheshwari
67	B.DHIVYA	CS	B. Dhivya
68	P.DEVI SRI	CS	P. Devi Sri
69	G.JEYASHREE	CS	G. Jeyashree.
70	J.MEENA	CS	J. Meena

PRINCIPAL

Principal
Ambiga College of Arts and Science For Women
Anna Nagar, Madurai-625 020

AMBIGA COLLEGE OF ARTS AND SCIENCE FOR WOMEN

ANNA NAGAR, MADURAI-20

Participated by: Faculty & students of NSS units of Ambiga college.

Events: Rules of Traffic on 09-02-2018

Purpose:

- General **Rules** Keep Left on a two-way road to allow **traffic** from the opposite direction to pass on your right and on a one-way road to allow vehicles behind you to overtake from your right. ... When turning right, move to the centre of the road you are leaving and arrive near the left side of road you are entering.

- **General Rules Keep Left** on a two-way road to allow traffic from the opposite direction to pass on your right and on a one-way road to allow vehicles behind you to overtake from your right.
- **When Turning Left** keep to the left side of the road you are leaving as well as the one you are entering. **When turning right**, move to the centre of the road you are leaving and arrive near the left side of road you are entering.

Dignitaries: Dr. S. A. Razeeda (principal, Ambiga college) Asst prof K. S. Shyamala(NSS PO), Miss K. Nisha (NSS PO)

Date: 09-02-2018

No.of.participate:80



AMBIGA COLLEGE OF ARTS AND SCIENCE FOR WOMEN

ANNA NAGAR, MADURAI

NATIONAL SERVICE SCHEME

GRAM NAME: RULES OF TRAFFIC DATE: 09-02-2018

O	NAME	DEPARTMENT	SIGN
1	M.PRIYA	TAMIL	K. Priya
2	K.KANIPRIYA	ENGLISH	K. Kanipriya
3	S.KOSALA DEVI	ENGLISH	S. Kosala Devi
4	A.KRISHNAVENI	ENGLISH	[illegible]
5	S.PRIYADHARSHINI	ENGLISH	[illegible]
6	A.SUBASHINI	ENGLISH	A. Subashini
7	R.SRIDEVI	ENGLISH	R. Sridevi
8	S.VARSHA	ENGLISH	S. Varsha
9	S.JOTHIKA(2000)	MATHS	S. Jothi
10	P.RAJAKUMARI	MATHS	P. Rajakumari
11	K.THENMOZHI	MATHS	K. Thenmozhi
12	S.SEETHALAKSHMI	MATHS CA	S. Seethalakshmi
13	K.ROOBIKA	MATHS CA	K. Roobika
14	S.PRATHIBA	PHYSICS	S. Prathiba
15	R.KOWSALYA	PHYSICS	R. Kowsalya
16	R.CHELLA MUTHU	PHYSICS	R. Chella Muthu
17	R.BHAVANI	PHYSICS	R. Bhavani
18	J.ABIRAMI	PHYSICS	J. Abirami
19	S.YOGITHA	PHYSICS	S. Yogitha
20	S.PANDISELVI	CHEMISTRY	S. Pandiselvi
21	S.NANDHINI	CHEMISTRY	S. Nandhini
22	P.G.MAHALAKSHMI	CHEMISTRY	P.G. Mahalakshmi
23	M.SATHIYA PRIYA	CHEMISTRY	M. Sathiya Priya
24	D.AISHWARYA	MICRO	D. Aishwarya
25	I.SINTHUJAA	MICRO	I. Sinthujaa
26	P.SIVARANJANI	MICRO	P. Sivaranjani
27	A.BOOMADEVI	MICRO	A. Boomadevi
28	T.PRIYANKA	MICRO	T. Priyanka
29	M.RUBIYA	MICRO	M. Rubiya
30	S.SANGARESHWARI	BBA	S. Sangareshwari
31	A.SATHNA DEVI	BBA	A. Sathna Devi
32	A.SANTHIYA DEVI	B.COM	A. Santhiya Devi
33	K.RAMA LAKSHMI	B.COM	K. Rama Lakshmi
34	B.SHANMUGA PRIYA	B.COM	S. [illegible]
35	K.CHITRA	B.COM	K. Chithra
36	G.SANTHANA LAKSHMI	B.COM	S. Santhana Lakshmi
37	R.DEEPA	B.COM	R. Deepa
38	P.RAJA LAKSHMI	B.COM CA	P. Raja Lakshmi
39	S.RAMYA SRI	B.COM CA	S. Ramya Sri
40	M.SATYA	B.COM CA	M. Sathya
41	S.SWETHA	B.COM CA	S. Swetha
42	C.SHARMILA	B.COM CA	C. Sharmila

	.VENNILA	B.COM CA	A. Vennila
	K.VIDHAYA SRI	B.COM CA	K. Vidhayasri
45	I.NABILA BANU	B.COM CA	I. Nabila Banu
46	R.SIVA RANJANI	B.COM CA	R. Siva Ranjani
47	V.SNEHA	B.COM CA	V. Sneha.
48	N.PANDIMEENA	B.COM CA	N. Pandimeena
49	R.MUTHULAKSHMI@AN	B.COM CA	R. Muthulakshmi
50	V.RAMYA	CS	V. Ramya
51	S.MEHANISHA	CS	S. Mehanisha
52	M.DOWLATH FARETHA	CS	M. Dowlath faretha
53	M.LAVANYA	CS	M. Lavanya
54	M.MALATHI	CS	M. Malathi
55	V.SELVARATHI	CS	M. Selvarathi
56	P.MUTHUMEENA	BCA	P. Muthumeena
57	M.KARTHIKA	BCA	M. Karthiga
58	R.PRIYANKA	MATHS CA	R. priyanka.
59	K.DHIVYA	MATHS	K. Dhivya
60	R.RAJAKUMARI	MATHS	K. Dhivya
61	CHRISTY SOFIA	MATHS	Christy Sofia
62	JEYA SUBHA	MATHS CA	Jeya devi.
63	RAGAVI	MATHS CA	Ragavi
64	ANITHA	MATHS CA	Anitha
65	JAYA SUMITHRA	MATHS CA	Jaya Sumithra
66	T.MAHESHWARI	MATHS CA	T. Maheshwari
67	B.DHIVYA	CS	B. Dhivya
68	P.DEVI SRI	CS	P. Devi Sri
69	G.JEYASHREE	CS	G. Jeyashree
70	J.MEENA	CS	T. Meena
71	V.RAMYA	CS	V. Ramya.
72	K.SHOBANA	CS	K. Shobana
73	G.SALINI	CS	G. Salini
74	R.VENNILA	CS	R. Vennila.
75	D.DELINA	ENGLISH	D. Delina
76	G.GAYATHRI	ENGLISH	G. Gayathri
77	N.ABARANA	ENGLISH	N. Abarna
78	A.BHAVANI	ENGLISH	A. Bhavani
79	K.KOMAL	ENGLISH	K. Komal
80	S.SNEKA	ENGLISH	S. Sneka.

PRINCIPAL

Principal
Ambiga College of Arts and Science For Wome...
Anna Nagar, Madurai-625 020

AMBIGA COLLEGE OF ARTS AND SCIENCE FOR WOMEN
ANNA NAGAR, MADURAI-20

Participated by: Faculty & students of NSS units of Ambiga college.

Events: Stress Relief on 09-03-2018

Purpose:

- **tress hormones:** Exercise lowers your body's stress hormones — such as cortisol — in the long run. It also helps release endorphins, which are chemicals that improve your mood and act as natural painkillers.

- **Sleep:** Exercise can also improve your sleep quality, which can be negatively affected by stress and anxiety.

- **Confidence:** When you exercise regularly, you may feel more competent and confident in your body, which in turn promotes mental wellbeing.

Dignitaries: Dr. S. A. Razeeda (principal, Ambiga college) Asst prof K. S. Shyamala(NSS PO), Miss K. Nisha (NSS PO)

Date:09-03-2018 **No.of.participate:**75



AMBIGA COLLEGE OF ARTS AND SCIENCE FOR WOMEN

ANNA NAGAR, MADURAI

NATIONAL SERVICE SCHEME

OGRAM NAME: STRESS RELIEF **DATE: 09-03-2018**

NO	NAME	DEPARTMENT	SIGN
1	M.PRIYA	TAMIL	M. Priya
2	K.KANIPRIYA	ENGLISH	K. kanipriya
3	S.KOSALA DEVI	ENGLISH	S. Kosala Devi
4	A.KRISHNAVENI	ENGLISH	A. Krishnaveni
5	S.PRIYADHARSHINI	ENGLISH	S. Priya Dharshini
6	A.SUBASHINI	ENGLISH	A. Subashini
7	R.SRIDEVI	ENGLISH	R. Sridevi
8	S.VARSHA	ENGLISH	S. Varsha
9	S.JOTHIKA(2000)	MATHS	S. Jothika
10	P.RAJAKUMARI	MATHS	P. Rajakumari
11	K.THENMOZHI	MATHS	K. Thenmozhi
12	S.SEETHALAKSHMI	MATHS CA	S. Seethalakshmi
13	K.ROOBIKA	MATHS CA	K. Roobika
14	S.PRATHIBA	PHYSICS	S. Prathiba
15	R.KOWSALYA	PHYSICS	R. Kowsalya
16	R.CHELLA MUTHU	PHYSICS	R. Chella Muthu
17	R.BHAVANI	PHYSICS	R. Bhavani
18	J.ABIRAMI	PHYSICS	J. Abi
19	S.YOGITHA	PHYSICS	S. Yogitha
20	S.PANDISELVI	CHEMISTRY	S. Pandiselvi
21	S.NANDHINI	CHEMISTRY	S. Nandhini
22	P.G.MAHALAKSHMI	CHEMISTRY	P. G. Mahalakshmi
23	M.SATHIYA PRIYA	CHEMISTRY	M. Sathiya Priya
24	D.AISHWARYA	MICRO	D. Aishwarya
25	I.SINTHUJAA	MICRO	I. Sinthuja
26	P.SIVARANJANI	MICRO	P. Sivaranjani
27	A.BOOMADEVI	MICRO	A. Boomadevi
28	T.PRIYANKA	MICRO	T. Priyanka
29	M.RUBIYA	MICRO	M. Rubiya
30	S.SANGARESHWARI	BBA	S. Sangareshwari
31	A.SATHNA DEVI	BBA	A. Sathna Devi
32	A.SANTHIYA DEVI	B.COM	A. Santhiya Devi
33	K.RAMA LAKSHMI	B.COM	K. Rama Lakshmi
34	B.SHANMUGA PRIYA	B.COM	B. Shanmugapriya
35	K.CHITRA	B.COM	K. Chitra
36	G.SANTHANA LAKSHMI	B.COM	G. Santhana lakshmi
37	R.DEEPA	B.COM	R. Deepa
38	P.RAJA LAKSHMI	B.COM CA	P. Raja Lakshmi
39	S.RAMYA SRI	B.COM CA	S. Ramya Sri
40	M.SATYA	B.COM CA	M. Satya
41	S.SWETHA	B.COM CA	S. Swetha
42	C.SHARMILA	B.COM CA	C. Sharmila

	A.VENNILA	B.COM CA	A. Vennila
44	K.VIDHAYA SRI	B.COM CA	K. Vidhaya Sri
45	I.NABILA BANU	B.COM CA	I. Nabila Banu
46	R.SIVA RANJANI	B.COM CA	R. Siva Ranjani
47	V.SNEHA	B.COM CA	V. Sneha
48	N.PANDIMEENA	B.COM CA	N. Pandimeena
49	R.MUTHULAKSHMI@A	B.COM CA	R. Muthulakshmi
50	V.RAMYA	CS	V. Ramya
51	S.MEHARNISHA	CS	S. Maharnisha
52	M.DOWLATH FARETH	CS	M. Dowlath Fareth
53	M.LAVANYA	CS	M. Lavanya
54	M.MALATHI	CS	M. Malathi
55	V.SELVARATHI	CS	V. Selvarathi
56	P.MUTHUMEENA	BCA	P. Muthumeena
57	M.KARTHIKA	BCA	M. Karthika
58	R.PRIYANKA	MATHS CA	R. Priyanka
59	K.DHIVYA	MATHS	K. Dhivya
60	R.RAJAKUMARI	MATHS	R. Rajakumari

PRINCIPAL

Principal
Ambiga College of Arts and Science For Wom...
Anna Nagar, Madurai-625 020

AMBIGA COLLEGE OF ARTS AND SCIENCE FOR WOMEN

ANNA NAGAR, MADURAI-20

Participated by: Faculty & students of NSS units of Ambiga college.

Events: Problem Solving on 13-04-2018

Purpose:

Having good, strong *problem solving* skills can make a huge difference to your career. Problems are at the center of what many people do at work every day.

problem solving consists of using generic or ad hoc methods in an orderly manner to find solutions to problems.

Dignitaries: Dr. S. A. Razeeda (principal, Ambiga college) Asst prof K. S. Shyamala(NSS PO), Miss K. Nisha (NSS PO)

Date: 13-04-2018

No. of participate: 60

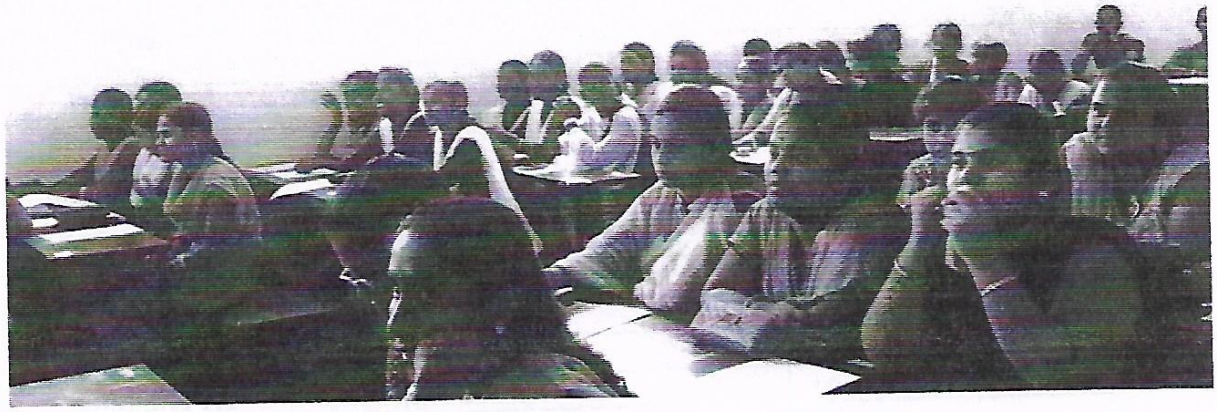

AMBIGA COLLEGE OF ARTS AND SCIENCE FOR WOMEN

ANNA NAGAR, MADURAI

NATIONAL SERVICE SCHEME

GRAM NAME: PROBLEM SOLVING DATE:13-04-2018

NO	NAME	DEPARTMENT	SIGN
1	M.PRIYA	TAMIL	M. Priya
2	K.KANIPRIYA	ENGLISH	K. Kanipriya
3	S.KOSALA DEVI	ENGLISH	S. Kosala devi
4	A.KRISHNAVENI	ENGLISH	A. Krishna veni
5	S.PRIYADHARSHINI	ENGLISH	S. Priyadharshini
6	A.SUBASHINI	ENGLISH	A. Subashini
7	R.SRIDEVI	ENGLISH	R. Sridevi
8	S.VARSHA	ENGLISH	S Varsha
9	S.JOTHIKA(2000)	MATHS	S. Jothika (2000)
10	P.RAJAKUMARI	MATHS	P. Rajakumari
11	K.THENMOZHI	MATHS	K. Thenmozhi
12	S.SEETHALAKSHMI	MATHS CA	S. Seethalakshmi
13	K.ROOBIKA	MATHS CA	K. Roobika
14	S.PRATHIBA	PHYSICS	S. Prathiba
15	R.KOWSALYA	PHYSICS	R. Kowsalya
16	R.CHELLA MUTHU	PHYSICS	R. Bhavani
17	R.BHAVANI	PHYSICS	J. Abirami
18	J.ABIRAMI	PHYSICS	S. Yogitha
19	S.YOGITHA	PHYSICS	S. Pandiselvi
20	S.PANDISELVI	CHEMISTRY	S. Nandhini
21	S.NANDHINI	CHEMISTRY	P. G. Mahalakshmi
22	P.G.MAHALAKSHMI	CHEMISTRY	M. Sathya Priya
23	M.SATHIYA PRIYA	CHEMISTRY	D. Aishwarya
24	D.AISHWARYA	MICRO	I. Sinthujaa
25	I.SINTHUJAA	MICRO	P. Sivaranjani
26	P.SIVARANJANI	MICRO	A. Boomadevi
27	A.BOOMADEVI	MICRO	T. Priyanka
28	T.PRIYANKA	MICRO	M. Rubiya
29	M.RUBIYA	MICRO	S. Sangareshwari
30	S.SANGARESHWARI	BBA	A. Sathna Devi
31	A.SATHNA DEVI	BBA	A. Santhiya
32	A.SANTHIYA DEVI	B.COM	K. Rama Lakshmi
33	K.RAMA LAKSHMI	B.COM	B. Shanmugapriya
34	B.SHANMUGA PRIYA	B.COM	K. Chithra
35	K.CHITRA	B.COM	G. Santhana Lakshmi
36	G.SANTHANA LAKSHM	B.COM	R. Deepa
37	R.DEEPA	B.COM	P. Raja Lakshmi
38	P.RAJA LAKSHMI	B.COM CA	S. Ramya Sri
39	S.RAMYA SRI	B.COM CA	M. Satya
40	M.SATYA	B.COM CA	S. S
41	S.SWETHA	B.COM CA	C. Sharmila
42	C.SHARMILA	B.COM CA	

	A.VENNILA	B.COM CA	A. Vennila
44	K.VIDHAYA SRI	B.COM CA	K. Vidhya sri
45	I.NABILA BANU	B.COM CA	I. Nabila Banu
46	R.SIVA RANJANI	B.COM CA	R. Siva Ranjani
47	V.SNEHA	B.COM CA	V. Sneka
48	N.PANDIMEENA	B.COM CA	N. Pandimeena
49	R.MUTHULAKSHMI@A	B.COM CA	R. Muthulakshmi
50	V.RAMYA	CS	V. Ramya
51	S.MEHARNISHA	CS	S. Meharnisha
52	M.DOWLATH FARETH	CS	M. Dowlath Fareetha
53	M.LAVANYA	CS	M. Lavanya
54	M.MALATHI	CS	M. Malathi
55	V.SELVARATHI	CS	V. Selvarathi
56	P.MUTHUMEENA	BCA	P. Muthumeena.
57	M.KARTHIKA	BCA	M. Karthika
58	R.PRIYANKA	MATHS CA	R. Priyanka
59	K.DHIVYA	MATHS	K. Dhivya
60	R.RAJAKUMARI	MATHS	R. Rajakumari

PRINCIPAL

Principal
Ambiga College of Arts and Science For Wome...
Anna Nagar, Madurai-625 020

AMBIGA COLLEGE OF ARTS AND SCIENCE FOR WOMEN

ANNA NAGAR, MADURAI-20

Participated by: Faculty & students of NSS units of Ambiga college.

Events: We are all Indians on 17-03-2018

Purpose:

"Civilizations have arisen in other parts of the world. In ancient and modern times, wonderful ideas have been carried forward from one race to another...But mark you, my friends, it has been always with the blast of war trumpets and the march of embattled cohorts. Each idea had to be soaked in a deluge of blood.

Each word of power had to be followed by the groans of millions, by the wails of orphans, by the tears of widows.

Dignitaries: Dr. S. A. Razeeda (principal, Ambiga college) Asst prof K. S. Shyamala(NSS PO), Miss K. Nisha (NSS PO)

Date:17-03-2018 **No.of.participate:**63

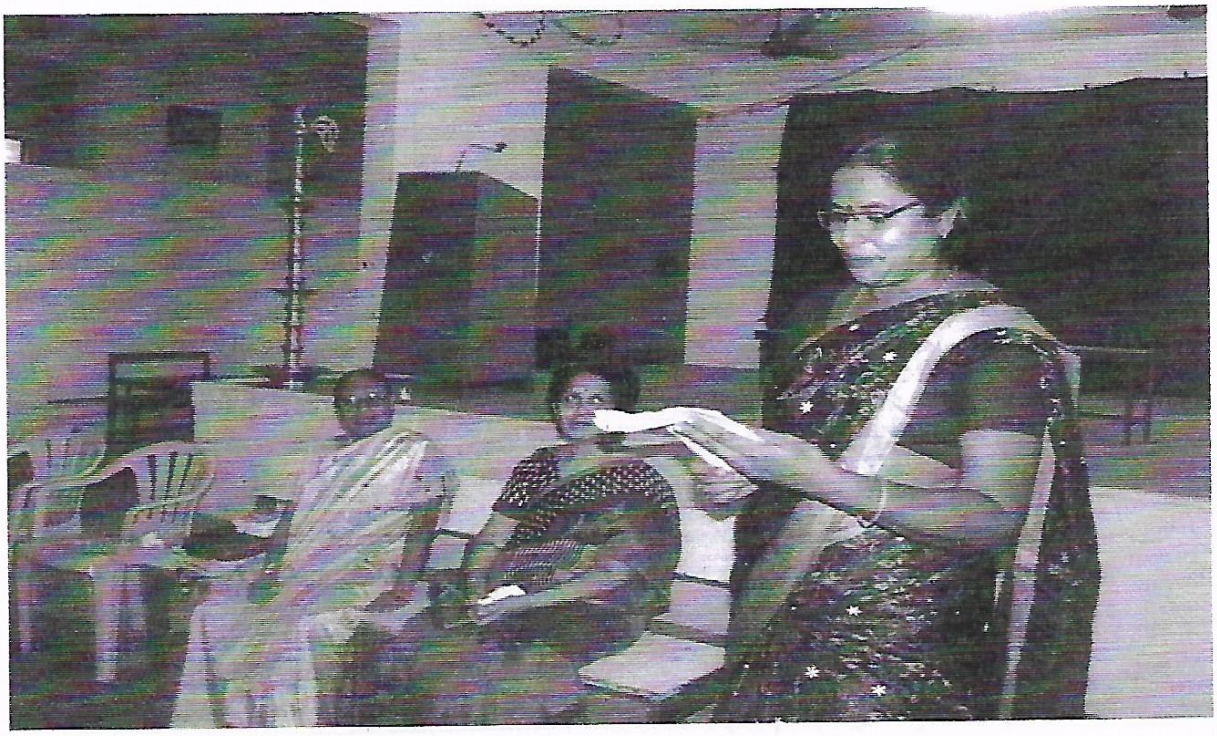

AMBIGA COLLEGE OF ARTS AND SCIENCE FOR WOMEN

ANNA NAGAR, MADURAI

NATIONAL SERVICE SCHEME

OGRAM NAME: WE ARE ALL INDIANS DATE: 17-03-2018

.NO	NAME	DEPARTMENT	SIGN
1	M.PRIYA	TAMIL	M. Priya
2	K.KANIPRIYA	ENGLISH	K. Kanipriya
3	S.KOSALA DEVI	ENGLISH	S. Kosala Devi
4	A.KRISHNAVENI	ENGLISH	A. Krishnaveni
5	S.PRIYADHARSHINI	ENGLISH	S. Priya Dharshini
6	A.SUBASHINI	ENGLISH	A. Subashini
7	R.SRIDEVI	ENGLISH	R. Sridevi
8	S.VARSHA	ENGLISH	S. Varsha
9	S.JOTHIKA(2000)	MATHS	S. Jothika
10	P.RAJAKUMARI	MATHS	P. Rajakumari
11	K.THENMOZHI	MATHS	K. Thenmozhi
12	S.SEETHALAKSHMI	MATHS CA	S. Seethalakshmi
13	K.ROOBIKA	MATHS CA	K. Roobika
14	S.PRATHIBA	PHYSICS	S. Prathiba
15	R.KOWSALYA	PHYSICS	R. Kowsalya
16	R.CHELLA MUTHU	PHYSICS	R. Chella Muthu
17	R.BHAVANI	PHYSICS	R. Bhavani
18	J.ABIRAMI	PHYSICS	J. Abirami
19	S.YOGITHA	PHYSICS	S. Yogitha
20	S.PANDISELVI	CHEMISTRY	S. Pandiselvi
21	S.NANDHINI	CHEMISTRY	S. Nandhini
22	P.G.MAHALAKSHMI	CHEMISTRY	P.G. Mahalakshmi
23	M.SATHIYA PRIYA	CHEMISTRY	M. Sathya priya
24	D.AISHWARYA	MICRO	D. Aishwarya
25	I.SINTHUJAA	MICRO	I. Sinthujaa
26	P.SIVARANJANI	MICRO	P. Sivaranjani
27	A.BOOMADEVI	MICRO	A. Boomadevi
28	T.PRIYANKA	MICRO	T. Priyanka
29	M.RUBIYA	MICRO	M. Rubiya
30	S.SANGARESHWARI	BBA	S. Sangareshwari
31	A.SATHNA DEVI	BBA	A. Sathna Devi
32	A.SANTHIYA DEVI	B.COM	A. Santhiya Devi
33	K.RAMA LAKSHMI	B.COM	K. Rama Lakshmi
34	B.SHANMUGA PRIYA	B.COM	B. Shanmuga Priya
35	K.CHITRA	B.COM	K. Chitra
36	G.SANTHANA LAKSHMI	B.COM	G. Santhana Lakshmi
37	R.DEEPA	B.COM	R. Deepa
38	P.RAJA LAKSHMI	B.COM CA	P. Raja Lakshmi
39	S.RAMYA SRI	B.COM CA	S. Ramya Sri
40	M.SATYA	B.COM CA	M. Sathya
41	S.SWETHA	B.COM CA	S. Swetha
42	C.SHARMILA	B.COM CA	C. Sharmila

	A.VENNILA	B.COM CA	
44	K.VIDHAYA SRI	B.COM CA	
45	I.NABILA BANU	B.COM CA	AB
46	R.SIVA RANJANI	B.COM CA	
47	V.SNEHA	B.COM CA	
48	N.PANDIMEENA	B.COM CA	
49	R.MUTHULAKSHMI@A	B.COM CA	
50	V.RAMYA	CS	
51	S.MEHANISHA	CS	
52	M.DOWLATH FARETHA	CS	AB
53	M.LAVANYA	CS	
54	M.MALATHI	CS	
55	V.SELVARATHI	CS	
56	P.MUTHUMEENA	BCA	
57	M.KARTHIKA	BCA	
58	R.PRIYANKA	MATHS CA	
59	K.DHIVYA	MATHS	
60	R.RAJAKUMARI	MATHS	
61	CHRISTY SOFIA	MATHS	
62	JEYA SUBHA	MATHS CA	AB
63	RAGAVI	MATHS CA	
64	ANITHA	MATHS CA	
65	JAYA SUMITHRA	MATHS CA	

PRINCIPAL

Principal
Ambiga College of Arts and Science For W...
Anna Nagar, Madurai-625 020

AMBIGA COLLEGE OF ARTS AND SCIENCE

ANNA NAGAR, MADURAI-20

Participated by: Faculty & students of NSS units of Ambiga college.

Events: Temple cleaning on 18-06-2016

Purpose:

- A **temple** (from the Latin word templum) is a building reserved for religious or spiritual rituals and activities such as prayer and sacrifice.
- It is typically used for such buildings belonging to all faiths where a more specific term such as church, mosque or synagogue is not generally used in English.

Dignitaries: Dr. S. A. Razeeda (principal, Ambiga college) Asst prof K. S. Shyamala(NSS PO), Miss K. Nisha (NSS PO)

Date: 18-06-2016

No. of participate: 60



AMBIGA COLLEGE OF ARTS AND SCIENCE FOR WOMEN
ANNA NAGAR, MADURAI
NATIONAL SERVICE SCHEME

PROGRAM NAME: TEMPLE CLEANING **DATE: 18-06-2016**

S.NO	Name	Department	SIGN
1	P.AathiLakshmi	I B.A.Tamil	
2	A.Ambika	I B.A.Tamil	
3	R.Dhanalakshmi	I B.A.Tamil	
4	T.Iswarya	I B.A.Tamil	
5	K.Annesfathima	I B.A.English	
6	V.Abirami	I B.A.English	
7	G.Annalakshmi	I B.A.English	
8	S.Anusiya	I B.A.English	
9	M.Susimitha	I B.SC Mathematics	Absent
10	M.Sivasankari	I B.SC Mathematics	
11	S.Keerthika	I B.SC Mathematics	
12	K.Thavapriya	I B.SC Mathematics	
13	B.Nivethika	I B.SC Mathematics(CA)	
14	R.Soundharya	I B.SC Mathematics(CA)	
15	M.Vijayalakshmi	I B.SC Mathematics(CA)	
16	L.Muthukani	I B.SC Physics	
17	S.Nithya	I B.SC Physics	
18	C.Panchu	I B.SC Physics	
19	M.Shabnam	I B.SC Physics	
20	P.Thavaselvi	I B.SC Physics	Absent
21	A.Ponnupriya	I B.SC Chemistry	
22	K.Ramya	I B.SC Chemistry	
23	G.Santhiya	I B.SC Chemistry	
24	P.Anitha	I B.SC Microbiology	
25	M.Aruna	I B.SC Microbiology	
26	J.Bakyalakshmi	I B.SC Microbiology	
27	M.Deepagayathri	I B.SC Microbiology	
28	R.Gayathri	I B.SC Microbiology	
29	M.Agilandeswari	I B.SC Computerscience	Absent
30	M.Birudha	I B.SC Computerscience	
31	S.Divya	I B.SC Computerscience	
32	S.Malaieswari	I BCA	
33	K.Renugadevi	I BCA	
34	R.Revathi	I BCA	
35	G.Rajabharathi	I BCA	
36	M.Abinayasri	I BBA	Absent
37	M.Ananthi	I BBA	
38	S.Bhavani	I BBA	
39	A.Durga	I BBA	
40	P.Gayathri	I BBA	
41	S.Gowsalya	I BBA	Absent
42	M.Janani	I BBA	

43	P.Kaleeswari	I BBA	P. Kaleeswari.
44	K.Ajitha	I B.COM	K. Ajitha
45	T.Deepa	I B.COM	T. Deepa.
46	M.Illakiya	I B.COM	M. Illakiya
47	B.Jeevarubi	I B.COM	B. jeevarubi
48	G.BalaNivetha	I B.COM(CA)-'A'	G. BalaNivetha.
49	M.Chitra	I B.COM(CA)-'A'	Absent
50	R.Gurulakshmi	I B.COM(CA)-'A'	R. Gurulakshmi.
51	D.Ishwarya	I B.COM(CA)-'A'	D. Ishwarya
52	K.Kaleswari	I B.COM(CA)-'A'	K. Kaleswari
53	P.Pavithra	I B.COM(CA)-'B'	P. Pavithra
54	S.Priya	I B.COM(CA)-'B'	S. Priya.
55	M.Radha	I B.COM(CA)-'B'	M. Radha.
56	B.Rudhra	I B.COM(CA)-'B'	B. Rudhra
57	K.Sivaranjani	I B.COM(CA)-'B'	K. Sivaranjani
58	S.Muneeswari	II B.A Tamil	Absent
59	C.Nithya	II B.A Tamil	C. Nithya.
60	K.Ramya	II B.A Tamil	K. Ramya.

PRINCIPAL

Principal
Ambiga College of Arts and Science For Women
Anna Nagar, Madurai-625 020

AMBIGA COLLEGE OF ARTS AND SCIENCE

ANNA NAGAR, MADURAI-20

Participated by: Faculty & students of NSS units of Ambiga college.

Events: Blood Donate on 16-07-2017

Purpose:

- Health benefits of donating blood include good health and reduced risk of cancer and hemochromatosis.
- It helps in reducing the risk of damage to liver and pancreas
- Donating blood may help in improving cardiovascular health and reducing obesity.

Dignitaries: Dr. S. A. Razeeda (principal, Ambiga college) Asst prof K. S. Shyamala(NSS PO), Miss K. Nisha (NSS PO)

Date: 16-07-2017

No. of participate: ~~50~~ 46



AMBIGA COLLEGE OF ARTS AND SCIENCE FOR WOMEN
ANNA NAGAR, MADURAI
NATIONAL SERVICE SCHEME

PROGRAM NAME: BLOOD DENOTE CAMP **DATE: 16-07-2016**

S.NO	Name	Department	SIGN
1	S.Poongothai	II B.COM(CA)-'A'	S. Poongothai
2	A.Rajeswari	II B.COM(CA)-'A'	A. Rajeswari
3	M.Anbuvalli	II B.COM(CA)-'B'	M. Anbuvalli
4	M.Bhavani	II B.COM(CA)-'B'	M. Bhavani
5	E.Devayani	II B.COM(CA)-'B'	E. Devayani
6	S.Hasbiya Begum	II B.COM(CA)-'B'	S. Hasbiya begum
7	M.IndraDevi	II B.COM(CA)-'B'	M. Indra devi
8	A.Lakshmi	II B.COM(CA)-'B'	A. Lakshmi
9	S.C.MariMeenakshi	II B.COM(CA)-'B'	S.C. Marimeenakshi
10	M.Prakathi	II BBA	M. Jeya lakshmi
11	M.Jeyalakshmi	II B.SC Chemistry	Absent
12	K.Thavapriya	I B.SC Mathematics	K. Thava Priya
13	B.Nivethika	I B.SC Mathematics(CA)	B. Nivethika
14	R.Soundharya	I B.SC Mathematics(CA)	R. Soundharya
15	M.Vijayalakshmi	I B.SC Mathematics(CA)	M. Vijaya lakshmi
16	L.Muthukani	I B.SC Physics	L. Muthukani
17	S.Nithya	I B.SC Physics	S. Nithya
18	C.Panchu	I B.SC Physics	C. Panchu
19	M.Shabnam	I B.SC Physics	M. Shabnam
20	P.Thavaselvi	I B.SC Physics	P. Thavaselvi
21	A.Ponnupriya	I B.SC Chemistry	A. Ponnupriya
22	K.Ramya	I B.SC Chemistry	Absent
23	G.Santhiya	I B.SC Chemistry	G. Santhiya
24	P.Anitha	I B.SC Microbiology	P. Anitha
25	M.Aruna	I B.SC Microbiology	M. Aruna
26	J.Bakyalakshmi	I B.SC Microbiology	J. Bakyalakshmi
27	M.Deepagayathri	I B.SC Microbiology	M. Agilandeswari
28	R.Gayathri	I B.SC Microbiology	R. Gayathri
29	M.Agilandeswari	I B.SC Computerscience	M. Agilandeswari
30	M.Birudha	I B.SC Computerscience	M. Birudha
31	S.Divya	I B.SC Computerscience	S. Divya
32	S.Malaieswari	I BCA	S. Malaieswari
33	K.Renugadevi	I BCA	K. Renugadevi
34	R.Revathi	I BCA	R. Revathi
35	G.Rajabharathi	I BCA	M. Abinaya sri
36	M.Abinayasri	I BBA	M. Ananthi
37	M.Ananthi	I BBA	Absent
38	S.Bhavani	I BBA	S. Bhavani
39	A.Durga	I BBA	A. Durga
40	P.Gayathri	I BBA	P. Gayathri
41	S.Gowsalya	I BBA	S. Gowsalya
42	M.Janani	I BBA	M. Janani

43	P.Kaleeswari	I BBA	P.Kaleeswari
44	K.Ajitha	I B.COM	K. Ajitha
45	T.Deepa	I B.COM	Deepa T
46	M.Illakiya	I B.COM	Illakiya. M
47	B.Jeevarubi	I B.COM	B Jeevarubi
48	G.BalaNivetha	I B.COM(CA)-'A'	Absent
49	M.Chitra	I B.COM(CA)-'A'	M Chitra
50	R.Gurulakshmi	I B.COM(CA)-'A'	R. Gurulakshmi

PRINCIPAL

Principal
Ambiga College of Arts and Science For Women
Anna Nagar, Madurai-625 020

AMBIGA COLLEGE OF ARTS AND SCIENCE

ANNA NAGAR, MADURAI-20

Participated by: Faculty & students of NSS units of Ambiga college.

Events: Small Scale industry on 20-08-2016

Purpose:

- To inspire the rural communities to dream, plan, mobilise forces and resources for sustainable development of each member who can realize his/her full potential and create such ecosystem for positive behavior transformation
- To seek positive transformation and to engender progressive changes in the communities through alternative development models that are participatory, sustainable and inclusive
- To render service to the larger community by creating and sustaining a culture of cooperative living for inclusive and sustainable development.

Dignitaries: Dr. S. A. Razeeda (principal, Ambiga college) Asst prof K. S. Shyamala(NSS PO), Miss K. Nisha (NSS PO)

Date: 20-08-2016

No. of participate: 74



AMBIGA COLLEGE OF ARTS AND SCIENCE FOR WOMEN
ANNA NAGAR, MADURAI
NATIONAL SERVICE SCHEME

PROGRAM NAME: SMALL SCALE INDUSTRY **DATE: 20-08-2016**

S.NO	Name	Department	SIGN
1	R.Dhivya	II B.SC Mathematics	
2	R.R.Jeyaveeralakshmi	II B.SC Mathematics	
3	S.Kaleswari	II B.SC Mathematics	
4	S.MohanaRaniDeepika	II B.SC Mathematics	
5	R.Amutha	II B.SC Physics	
6	M.Annalakshmi	II B.SC Physics	
7	A.Gayathri	II B.SC Physics	
8	B.Gayathri	II B.SC Physics	
9	R.Abinaya	II B.SC Chemistry	
10	M.Gowri	II B.SC Chemistry	
11	M.Jeyalakshmi	II B.SC Chemistry	
12	K.Thavapriya	I B.SC Mathematics	
13	B.Nivethika	I B.SC Mathematics(CA)	
14	R.Soundharya	I B.SC Mathematics(CA)	
15	M.Vijayalakshmi	I B.SC Mathematics(CA)	
16	L.Muthukani	I B.SC Physics	
17	S.Nithya	I B.SC Physics	
18	C.Panchu	I B.SC Physics	
19	M.Shabnam	I B.SC Physics	
20	P.Thavaselvi	I B.SC Physics	
21	A.Ponnupriya	I B.SC Chemistry	
22	K.Ramya	I B.SC Chemistry	
23	G.Santhiya	I B.SC Chemistry	
24	P.Anitha	I B.SC Microbiology	
25	M.Aruna	I B.SC Microbiology	
26	J.Bakyalakshmi	I B.SC Microbiology	
27	M.Deepagayathri	I B.SC Microbiology	
28	R.Gayathri	I B.SC Microbiology	
29	M.Agilandeswari	I B.SC Computerscience	
30	M.Birudha	I B.SC Computerscience	
31	S.Divya	I B.SC Computerscience	
32	S.Malaieswari	I BCA	
33	K.Renugadevi	I BCA	
34	R.Revathi	I BCA	
35	G.Rajabharathi	I BCA	
36	M.Abinayasri	I BBA	
37	M.Ananthi	I BBA	
38	S.Bhavani	I BBA	
39	A.Durga	I BBA	
40	P.Gayathri	I BBA	
41	S.Gowsalya	I BBA	
42	M.Janani	I BBA	

43	P.Kaleeswari	I BBA	P. Kaleeswari
44	K.Ajitha	I B.COM	K. Ajitha
45	T.Deepa	I B.COM	T. Deepa
46	M.Illakiya	I B.COM	M. Illakiya
47	B.Jeevarubi	I B.COM	B. Jeevarubi
48	G.BalaNivetha	I B.COM(CA)-'A'	G. Bala nivetha
49	M.Chitra	I B.COM(CA)-'A'	M. Chitra
50	R.Gurulakshmi	I B.COM(CA)-'A'	R. Gurulakshmi
51	C.Janani	II B.SC Chemistry	C. Janani
52	V.Priya	II B.SC Microbiology	V. Priya
53	A.Priyanka	II B.SC Microbiology	A. Priyanka
54	S.Sumathi	II B.SC Microbiology	S. Sumathi
55	M.Aarthy	II B.SC ComputerScience	Absent
56	A.AneesBanu	II B.SC ComputerScience	A. Anees banu
57	V.R.Keerthana	II B.SC ComputerScience	V. R. Keerthana
58	G.Pandiselvi	II B.SC ComputerScience	G. Pandi Selvi
59	A.Abinaya	II BCA	A. Abinaya
60	R.Mahalakshmi	II BCA	R. Mahalakshmi
61	P.mutheeswari	II BCA	P. mutheeswari
62	M.Mareeswari	II B.COM	M. Mareeswari
63	N.Nagarani	II B.COM	N. Nagarani
64	K.Nithya	II B.COM	K. Nithya
65	M.Revathi	II B.COM	M. Revathi
66	T.Archana	II B.COM(CA)-'A'	Absent
67	M.Bharathi	II B.COM(CA)-'A'	M. Bharathi
68	K.Merlin	II B.COM(CA)-'A'	K. Merlin
69	M.Nandhini	II B.COM(CA)-'A'	M. Nandhini
70	R.Pandiselvi	II B.COM(CA)-'A'	R. Pandi Selvi
71	S.Poongothai	II B.COM(CA)-'A'	S. Poongothai
72	A.Rajeswari	II B.COM(CA)-'A'	A. Rajeswari
73	M.Anbuvalli	II B.COM(CA)-'B'	M. Anbuvalli
74	M.Bhavani	II B.COM(CA)-'B'	M. Bhavani
75	E.Devayani	II B.COM(CA)-'B'	E. Devayani
76	S.Hasbiya Begum	II B.COM(CA)-'B'	Absent
77	M.IndraDevi	II B.COM(CA)-'B'	M. Indra Devi
78	A.Lakshmi	II B.COM(CA)-'B'	A. Lakshmi
79	S.C.MariMeenakshi	II B.COM(CA)-'B'	S.C. Marimeenakshi
80	M.Prakathi	II BBA	M. Prakathi

PRINCIPAL

Principal
Ambiga College of Arts and Science For Women
Anna Nagar, Madurai-625 020

AMBIGA COLLEGE OF ARTS AND SCIENCE

ANNA NAGAR, MADURAI-20

Participated by: Faculty & students of NSS units of Ambiga college.

Events: Awareness of Yoga on 20-09-2016

Purpose:

- Yoga is about the training of awareness, of bringing more consciousness to our practice and life situations.
- Yoga should be a holiday for the body. The body gets battered through daily life so our practice must not take anying away from it.

Dignitaries: Dr. S. A. Razeeda (principal, Ambiga college) Asst prof K. S. Shyamala(NSS PO), Miss K. Nisha (NSS PO)

Date: 20-09-2016

No. of participate: 73



AMBIGA COLLEGE OF ARTS AND SCIENCE FOR WOMEN
ANNA NAGAR, MADURAI
NATIONAL SERVICE SCHEME

PROGRAM NAME: AWARENESS OF YOGA **DATE: 20-09-2016**

S.NO	Name	Department	SIGN
1	S.Poongothai	II B.COM(CA)-'A'	
2	A.Rajeswari	II B.COM(CA)-'A'	
3	M.Anbuvalli	II B.COM(CA)-'B'	
4	M.Bhavani	II B.COM(CA)-'B'	
5	E.Devayani	II B.COM(CA)-'B'	
6	S.Hasbiya Begum	II B.COM(CA)-'B'	Absent
7	M.IndraDevi	II B.COM(CA)-'B'	
8	A.Lakshmi	II B.COM(CA)-'B'	
9	S.C.MariMeenakshi	II B.COM(CA)-'B'	
10	M.Prakathi	II BBA	
11	M.Jeyalakshmi	II B.SC Chemistry	
12	K.Thavapriya	I B.SC Mathematics	
13	B.Nivethika	I B.SC Mathematics(CA)	
14	R.Soundharya	I B.SC Mathematics(CA)	
15	M.Vijayalakshmi	I B.SC Mathematics(CA)	
16	L.Muthukani	I B.SC Physics	
17	S.Nithya	I B.SC Physics	Absent
18	C.Panchu	I B.SC Physics	
19	M.Shabnam	I B.SC Physics	
20	P.Thavaselvi	I B.SC Physics	
21	A.Ponnupriya	I B.SC Chemistry	
22	K.Ramya	I B.SC Chemistry	
23	G.Santhiya	I B.SC Chemistry	
24	P.Anitha	I B.SC Microbiology	
25	M.Aruna	I B.SC Microbiology	
26	J.Bakyalakshmi	I B.SC Microbiology	
27	M.Deepagayathri	I B.SC Microbiology	
28	R.Gayathri	I B.SC Microbiology	Absent
29	M.Agilandeswari	I B.SC Computerscience	
30	M.Birudha	I B.SC Computerscience	
31	S.Divya	I B.SC Computerscience	
32	S.Malaieswari	I BCA	
33	K.Renugadevi	I BCA	
34	R.Revathi	I BCA	
35	G.Rajabharathi	I BCA	
36	M.Abinayasri	I BBA	
37	M.Ananthi	I BBA	Absent
38	S.Bhavani	I BBA	
39	A.Durga	I BBA	
40	P.Gayathri	I BBA	
41	S.Gowsalya	I BBA	
42	M.Janani	I BBA	

43	P.Kaleeswari	I BBA	P. Kaleeswari
44	K.Ajitha	I B.COM	K. Ajitha
45	T.Deepa	I B.COM	T. Deepa
46	M.Illakiya	I B.COM	M. Illakiya
47	B.Jeevarubi	I B.COM	B. Jeevarubi
48	G.BalaNivetha	I B.COM(CA)-'A'	G. BalaNivetha
49	M.Chitra	I B.COM(CA)-'A'	M. Chitra
50	R.Gurulakshmi	I B.COM(CA)-'A'	R. Gurulakshmi
51	C.Janani	II B.SC Chemistry	C. Janani
52	V.Priya	II B.SC Microbiology	V. Priya
53	A.Priyanka	II B.SC Microbiology	A. Priyanka
54	S.Sumathi	II B.SC Microbiology	S. Sumathi
55	M.Aarthy	II B.SC ComputerScience	M. Aarthy
56	A.AneesBanu	II B.SC ComputerScience	Absent
57	V.R.Keerthana	II B.SC ComputerScience	V. Keerthana
58	G.Pandiselvi	II B.SC ComputerScience	G. Pandiselvi
59	A.Abinaya	II BCA	A. Abinaya
60	R.Mahalakshmi	II BCA	R. Mahalakshmi
61	P.mutheeswari	II BCA	P. Mutheeswari
62	M.Mareeswari	II B.COM	M. Mareeswari
63	N.Nagarani	II B.COM	N. Nagarani
64	K.Nithya	II B.COM	K. Nithya
65	M.Revathi	II B.COM	M. Revathi
66	T.Archana	II B.COM(CA)-'A'	T. Archana
67	M.Bharathi	II B.COM(CA)-'A'	M. Bharathi
68	K.Merlin	II B.COM(CA)-'A'	K. Merlin
69	M.Nandhini	II B.COM(CA)-'A'	Absent
70	R.Pandiselvi	II B.COM(CA)-'A'	R. Pandiselvi
71	P.AathiLakshmi	I B.A.Tamil	P. Aathi Lakshmi
72	A.Ambika	I B.A.Tamil	A. Ambika
73	R.Dhanalakshmi	I B.A.Tamil	R. Dhanalakshmi
74	T.Iswarya	I B.A.Tamil	T. Iswarya
75	K.Annesfathima	I B.A.English	K. Annesfathima
76	V.Abirami	I B.A.English	V. Abirami
77	G.Annalakshmi	I B.A.English	G. Annalakshmi
78	S.Anusiya	I B.A.English	S. Anusiya
79	M.Susimitha	I B.SC Mathematics	M. Susimitha
80	M.Sivasankari	I B.SC Mathematics	Absent

PRINCIPAL

Principal
Ambiga College of Arts and Science For Women
Anna Nagar, Madurai-625 020

AMBIGA COLLEGE OF ARTS AND SCIENCE

ANNA NAGAR, MADURAI-20

Participated by: Faculty & students of NSS units of Ambiga college.

Events: Clean India 17-09-2016

Purpose:

- Swachh Bharat Abhiyan (SBA) or Clean India Mission was a nation – wide campaign in India for the period 2014 to 2019 that aims to clean up the street, roads and infrastructure of cities towns, urban and rural cities and area in india.
- The Campaign's official name is in Hindi and translate to "Clean India Mission" in English

Dignitaries: Dr. S. A. Razeeda (principal, Ambiga college) Asst prof K. S. Shyamala(NSS PO), Miss K. Nisha (NSS PO)

Date: 17-09-2016

No. of participate: 40



AMBIGA COLLEGE OF ARTS AND SCIENCE FOR WOMEN
ANNA NAGAR, MADURAI
NATIONAL SERVICE SCHEME

PROGRAM NAME: CLEAN INDIA **DATE: 17-09-2016**

S.NO	Name	Department	SIGN
1	R.Dhivya	II B.SC Mathematics	R.Dhivya.
2	R.R.Jeyaveeralakshmi	II B.SC Mathematics	R.R.Jeyaveeralakshmi
3	S.Kaleswari	II B.SC Mathematics	S.Kaleswari
4	S.MohanaRaniDeepika	II B.SC Mathematics	S.MohanaRaniDeepika
5	R.Amutha	II B.SC Physics	Absent
6	M.Annalakshmi	II B.SC Physics	M.Annalakshmi
7	A.Gayathri	II B.SC Physics	A.Gayathri
8	B.Gayathri	II B.SC Physics	B.Gayathri
9	R.Abinaya	II B.SC Chemistry	R.Abinaya
10	M.Gowri	II B.SC Chemistry	M.Gowri
11	M.Jeyalakshmi	II B.SC Chemistry	Jeyalakshmi.M
12	K.Thavapriya	I B.SC Mathematics	K.Thavapriya
13	B.Nivethika	I B.SC Mathematics(CA)	Nivethika.B
14	R.Soundharya	I B.SC Mathematics(CA)	Soundharya.R
15	M.Vijayalakshmi	I B.SC Mathematics(CA)	M.Vijayalakshmi
16	L.Muthukani	I B.SC Physics	L.Muthukani
17	S.Nithya	I B.SC Physics	S.Nithya
18	C.Panchu	I B.SC Physics	C.Panchu
19	M.Shabnam	I B.SC Physics	Absent
20	P.Thavaselvi	I B.SC Physics	P.Thavaselvi
21	A.Ponnupriya	I B.SC Chemistry	A.Ponnupriya
22	K.Ramya	I B.SC Chemistry	K.Ramya
23	G.Santhiya	I B.SC Chemistry	G.Santhiya.
24	P.Anitha	I B.SC Microbiology	P.Anitha
25	M.Aruna	I B.SC Microbiology	M.Aruna
26	J.Bakyalakshmi	I B.SC Microbiology	J.Bakyalakshmi
27	M.Deepagayathri	I B.SC Microbiology	Deepagayathri.M
28	R.Gayathri	I B.SC Microbiology	R.Gayathri
29	M.Agilandeswari	I B.SC Computerscience	Agilandeswari.M
30	M.Birudha	I B.SC Computerscience	M.Birudha.
31	S.Divya	I B.SC Computerscience	S.Divya
32	S.Malaieswari	I BCA	Absent
33	K.Renugadevi	I BCA	K.Renugadevi
34	R.Revathi	I BCA	R.Revathi
35	G.Rajabharathi	I BCA	G.Rajabharathi
36	M.Abinayasri	I BBA	M.Abinayasri
37	M.Ananthi	I BBA	M.Ananthi
38	S.Bhavani	I BBA	S.Bhavani
39	A.Durga	I BBA	A.Durga
40	P.Gayathri	I BBA	P.Gayathri
41	S.Gowsalya	I BBA	S.Gowsalya
42	M.Janani	I BBA	M.Janani

43	P.Kaleeswari	I BBA	P. Kaleeswari
44	K.Ajitha	I B.COM	Ajitha K
45	T.Deepa	I B.COM	T. Deepa
46	M.Illakiya	I B.COM	M. Illakiya
47	B.Jeevarubi	I B.COM	B. Jeevarubi
48	G.BalaNivetha	I B.COM(CA)-'A'	G. BalaNivetha
49	M.Chitra	I B.COM(CA)-'A'	M. Chitra
50	R.Gurulakshmi	I B.COM(CA)-'A'	Absent

PRINCIPAL

Principal
Ambiga College of Arts and Science For Women
Anna Nagar, Madurai-625 020

AMBIGA COLLEGE OF ARTS AND SCIENCE

ANNA NAGAR, MADURAI – 20.

Participated By: Faculty & Students of NSS Units of Ambiga College

Event: Global Warming on 18-01-2017

Purpose:

- Incorporate planting element into works projects, and increase planting along roadside amenity areas and expressways.
- Carry out planting and beautification works at priority sites in the urban areas (e.g. key promenades, public housing estates, footbridge and pedestrian zones).
- Provide vegetation on man-made slopes.

Dignitaries: Dr. S.A. Razeeda (Principal, Ambiga College), Asst Prof K.S. Shyamala (NSS PO), Miss K. Nisha (NSS PO)

Date: 18-01-2017

No of Participants: 70



AMBIGA COLLEGE OF ARTS AND SCIENCE FOR WOMEN
ANNA NAGAR, MADURAI
NATIONAL SERVICE SCHEME

PROGRAM NAME: GLOBAL WARMING **DATE: 18-01-2017**

S.NO	Name	Department	SIGN
1	S.Poongothai	II B.COM(CA)-'A'	
2	A.Rajeswari	II B.COM(CA)-'A'	
3	M.Anbuvalli	II B.COM(CA)-'B'	
4	M.Bhavani	II B.COM(CA)-'B'	
5	E.Devayani	II B.COM(CA)-'B'	
6	S.Hasbiya Begum	II B.COM(CA)-'B'	
7	M.IndraDevi	II B.COM(CA)-'B'	
8	A.Lakshmi	II B.COM(CA)-'B'	
9	S.C.MariMeenakshi	II B.COM(CA)-'B'	
10	M.Prakathi	II BBA	
11	M.Jeyalakshmi	II B.SC Chemistry	
12	K.Thavapriya	I B.SC Mathematics	Absent
13	B.Nivethika	I B.SC Mathematics(CA)	
14	R.Soundharya	I B.SC Mathematics(CA)	
15	M.Vijayalakshmi	I B.SC Mathematics(CA)	
16	L.Muthukani	I B.SC Physics	
17	S.Nithya	I B.SC Physics	
18	C.Panchu	I B.SC Physics	
19	M.Shabnam	I B.SC Physics	
20	P.Thavaselvi	I B.SC Physics	
21	A.Ponnupriya	I B.SC Chemistry	
22	K.Ramya	I B.SC Chemistry	
23	G.Santhiya	I B.SC Chemistry	
24	P.Anitha	I B.SC Microbiology	
25	M.Aruna	I B.SC Microbiology	Absent
26	J.Bakyalakshmi	I B.SC Microbiology	
27	M.Deepagayathri	I B.SC Microbiology	
28	R.Gayathri	I B.SC Microbiology	
29	M.Agilandeswari	I B.SC Computerscience	
30	M.Birudha	I B.SC Computerscience	
31	S.Divya	I B.SC Computerscience	
32	S.Malaieswari	I BCA	
33	K.Renugadevi	I BCA	
34	R.Revathi	I BCA	
35	G.Rajabharathi	I BCA	
36	M.Abinayasri	I BBA	
37	M.Ananthi	I BBA	
38	S.Bhavani	I BBA	Absent
39	A.Durga	I BBA	
40	P.Gayathri	I BBA	
41	S.Gowsalya	I BBA	
42	M.Janani	I BBA	

43	P.Kaleeswari	I BBA	P. Kaleeswari
44	K.Ajitha	I B.COM	K. Ajitha
45	T.Deepa	I B.COM	T. Deepa
46	M.Illakiya	I B.COM	M. Illakiya
47	B.Jeevarubi	I B.COM	B. Jeevarubi
48	G.BalaNivetha	I B.COM(CA)-'A'	G. Bala Nivetha
49	M.Chitra	I B.COM(CA)-'A'	M. Chitra
50	R.Gurulakshmi	I B.COM(CA)-'A'	R. Gurulakshmi
51	C.Janani	II B.SC Chemistry	C. Janani
52	V.Priya	II B.SC Microbiology	V. Priya
53	A.Priyanka	II B.SC Microbiology	A. Priyanka
54	S.Sumathi	II B.SC Microbiology	S. Sumathi
55	M.Aarthy	II B.SC ComputerScience	M. Aarthy
56	A.AneesBanu	II B.SC ComputerScience	A. Anees Banu
57	V.R.Keerthana	II B.SC ComputerScience	Absent
58	G.Pandiselvi	II B.SC ComputerScience	G. Pandiselvi
59	A.Abinaya	II BCA	A. Abinaya
60	R.Mahalakshmi	II BCA	R. Mahalakshmi
61	P.mutheeswari	II BCA	P. Mutheeswari
62	M.Mareeswari	II B.COM	M. Mareeswari
63	N.Nagarani	II B.COM	N. Nagarani
64	K.Nithya	II B.COM	K. Nithya
65	M.Revathi	II B.COM	M. Revathi
66	T.Archana	II B.COM(CA)-'A'	T. Archana
67	M.Bharathi	II B.COM(CA)-'A'	M. Bharathi
68	K.Merlin	II B.COM(CA)-'A'	K. Merlin
69	M.Nandhini	II B.COM(CA)-'A'	M. Nandhini
70	R.Pandiselvi	II B.COM(CA)-'A'	R. Pandiselvi

PRINCIPAL

Principal
Ambiga College of Arts and Science For Women
Anna Nagar, Madurai-625 020

AMBIGA COLLEGE OF ARTS AND SCIENCE

ANNA NAGAR, MADURAI-20

Participated by: Faculty & students of NSS units of Ambiga college.

Events: Self Condidence on 27-01-2017

Purpose:

- Self- Confidence is defined as a feeling of trust in one's abilities, qualities and judgment.
- Self – Confidence is important to your health and psychological well-bring and having a healthy level of self confidence can help you become successful in your personal and professional life.

Dignitaries: Dr. S. A. Razeeda (principal, Ambiga college) Asst prof K. S. Shyamala(NSS PO), Miss K. Nisha (NSS PO)

Date: 27-01-2017

No. of participate: 70

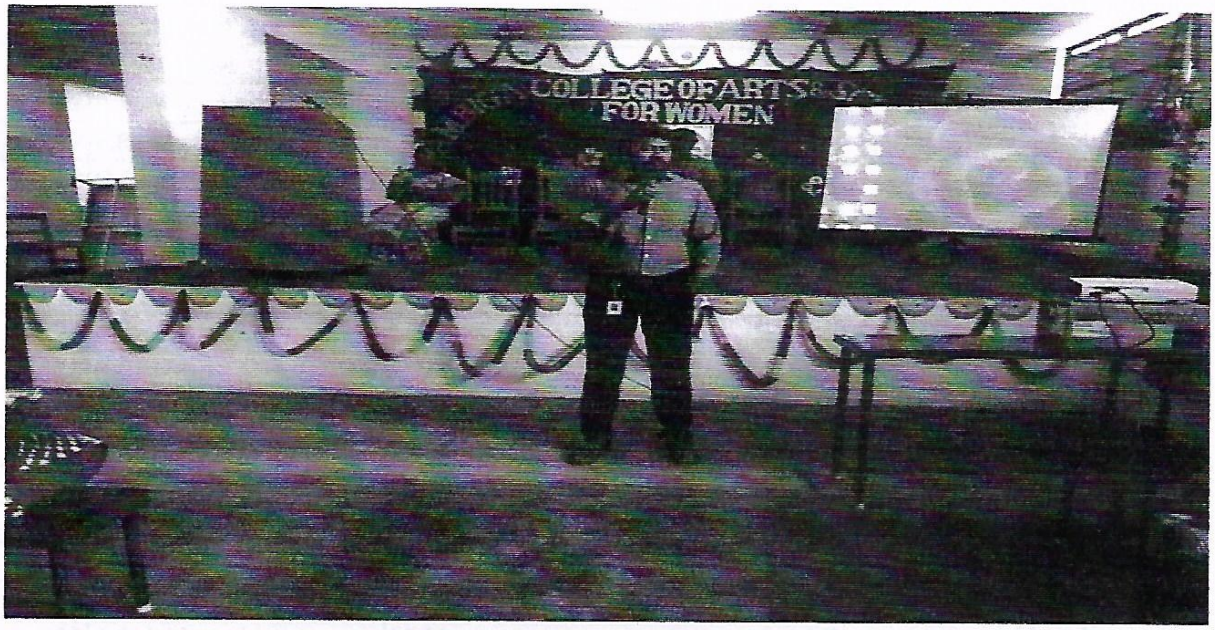

AMBIGA COLLEGE OF ARTS AND SCIENCE FOR WOMEN
ANNA NAGAR, MADURAI
NATIONAL SERVICE SCHEME

PROGRAM NAME: SELF CONDIDENCE **DATE: 27-01-2017**

S.NO	Name	Department	SIGN
1	S.Poongothai	II B.COM(CA)-'A'	
2	A.Rajeswari	II B.COM(CA)-'A'	
3	M.Anbuvalli	II B.COM(CA)-'B'	
4	M.Bhavani	II B.COM(CA)-'B'	
5	E.Devayani	II B.COM(CA)-'B'	
6	S.Hasbiya Begum	II B.COM(CA)-'B'	
7	M.IndraDevi	II B.COM(CA)-'B'	
8	A.Lakshmi	II B.COM(CA)-'B'	
9	S.C.MariMeenakshi	II B.COM(CA)-'B'	
10	M.Prakathi	II BBA	
11	M.Jeyalakshmi	II B.SC Chemistry	
12	K.Thavapriya	I B.SC Mathematics	
13	B.Nivethika	I B.SC Mathematics(CA)	
14	R.Soundharya	I B.SC Mathematics(CA)	
15	M.Vijayalakshmi	I B.SC Mathematics(CA)	
16	L.Muthukani	I B.SC Physics	
17	S.Nithya	I B.SC Physics	
18	C.Panchu	I B.SC Physics	
19	M.Shabnam	I B.SC Physics	
20	P.Thavaselvi	I B.SC Physics	
21	A.Ponnupriya	I B.SC Chemistry	
22	K.Ramya	I B.SC Chemistry	
23	G.Santhiya	I B.SC Chemistry	
24	P.Anitha	I B.SC Microbiology	
25	M.Aruna	I B.SC Microbiology	
26	J.Bakyalakshmi	I B.SC Microbiology	
27	M.Deepagayathri	I B.SC Microbiology	
28	R.Gayathri	I B.SC Microbiology	
29	M.Agilandeswari	I B.SC Computerscience	
30	M.Birudha	I B.SC Computerscience	
31	S.Divya	I B.SC Computerscience	
32	S.Malaieswari	I BCA	
33	K.Renugadevi	I BCA	
34	R.Revathi	I BCA	
35	G.Rajabharathi	I BCA	
36	M.Abinayasri	I BBA	
37	M.Ananthi	I BBA	
38	S.Bhavani	I BBA	
39	A.Durga	I BBA	
40	P.Gayathri	I BBA	
41	S.Gowsalya	I BBA	
42	M.Janani	I BBA	

43	P.Kaleeswari	I BBA	P. Kaleesh
44	K.Ajitha	I B.COM	
45	T.Deepa	I B.COM	T. Deep
46	M.Illakiya	I B.COM	M. Ilak
47	B.Jeevarubi	I B.COM	B. Jeevaru
48	G.BalaNivetha	I B.COM(CA)-'A'	G. Bala
49	M.Chitra	I B.COM(CA)-'A'	M. Chitra
50	R.Gurulakshmi	I B.COM(CA)-'A'	R. Gurulak
51	C.Janani	II B.SC Chemistry	C. Janani
52	V.Priya	II B.SC Microbiology	V. Priya
53	A.Priyanka	II B.SC Microbiology	A. Priyanka
54	S.Sumathi	II B.SC Microbiology	S. Sumath
55	M.Aarthy	II B.SC ComputerScience	ab
56	A.AneesBanu	II B.SC ComputerScience	A. Anees
57	V.R.Keerthana	II B.SC ComputerScience	V. R. Keerth
58	G.Pandiselvi	II B.SC ComputerScience	G. Pandisel
59	A.Abinaya	II BCA	A. Abinaya
60	R.Mahalakshmi	II BCA	R. Mahalak
61	P.mutheeswari	II BCA	P. Mutheesw
62	M.Mareeswari	II B.COM	M. Mareesw
63	N.Nagarani	II B.COM	N. Nagaran
64	K.Nithya	II B.COM	K. N
65	M.Revathi	II B.COM	M. Rev
66	T.Archana	II B.COM(CA)-'A'	T. Archan
67	M.Bharathi	II B.COM(CA)-'A'	M. Bharath
68	K.Merlin	II B.COM(CA)-'A'	ab
69	M.Nandhini	II B.COM(CA)-'A'	M. Nandhini
70	R.Pandiselvi	II B.COM(CA)-'A'	R. Pandiselvi
71	P.AathiLakshmi	I B.A.Tamil	P. Aathi lak
72	A.Ambika	I B.A.Tamil	A. Ambika
73	R.Dhanalakshmi	I B.A.Tamil	R. Dhanalak
74	T.Iswarya	I B.A.Tamil	T. Isw
75	K.Annesfathima	I B.A.English	K. Annesfath

PRINCIPAL

Principal
Ambiga College of Arts and Science For Women
Anna Nagar, Madurai-625 020

AMBIGA COLLEGE OF ARTS AND SCIENCE FOR WOMEN,
ANNA NAGAR, MADURAI-20
NATIONAL SERVICE SCHEME

PROGRAMME NAME: TEMPLE CLEANING **DATE: 26-07-2018**

S.No.	Name of the Students	Department	SIGN
1	S.SWETHA	II BCOM (CA) B	S. Sweta
2	A.VENNILA	II BCOM (CA) B	A. Vennila
3	K.VIDYASRI	II BCOM (CA) B	K. Vidhyasri
4	I.NILOBAR BANU	I BCOM (CA)A	I. Nilobar Banu
5	R.SIVA RANJANI	I BCOM (CA)A	R. Siva ranjani
6	V.SNEHA	I BCOM (CA)A	V. Sneha
7	R.NITHYA	I BCOM (CA)A	R. Nithya
8	N.PANDIMEENA	I BCOM (CA)A	R. Nithya
9	K.MUTHULAKSHMI@ ANU	II CS	N. pandimeena
10	V.RAMYA	II CS	V. Ramya
11	S.MEHARNISHA	II CS	V. Ramya
12	M.DOWLATHA FAREETHA	II CS	M. Dowlatha Fareetha
13	M.LAVANYA	II CS	M. Lavanya
14	P.EZHILSELVI	I MICRO	P. Ezhilselvi
15	S.RANJITHA	I MICRO	S. Ranjitha
16	M.SRIDEVI	I MICRO	M. Sridevi
17	S.THILOTHAMMAL	I B.COM CA A	S.T
18	H.S.MONICA	I B.COM CA A	Absent
19	C.DURGADEVI	I B.COM CA A	C. Durgadevi
20	S.SWEETHA	I B.COM CA A	S. Sweetha
21	R.VINITHA	I B.COM CA A	R. Vinitha
22	M.MEENA	I B.COM CA A	M. Meena
23	V.VARSHINI	I B.COM CA A	V.
24	K.SANGEETHA	I BBA	K. Sangeetha
25	F.JENIFER STELLA	I BBA	F. Jenifer Stella
26	D.JASMIN CELIN	I BBA	D. Jasmin celin
27	N.PAVINISHA	I BBA	Absent
28	I.VIJAYALAKSHMI	I BBA	I. Vijayalakshmi
29	S.KEERTHIGA	I BBA	S. Keerthiga
30	K.S.NANDHINI	I BBA	K. S. Nandhini
31	S.KAMILI	I BBA	Absent
32	T.NAGALALSHMI	I TAMIL	T. Nagalakshmi
33	M.VASUKI	I TAMIL	M. Vasuki
34	M.PONNARASI	I TAMIL	M. Ponnarasi
35	S.NANDHI	I ENGLISH	S. Nandhini
36	G.GOKILA	I MATHS	G. Gokila
37	S.SANTHIYA	I MATHS CA	S. Santhiya
38	N.VINOTHINI	I MATHS CA	N. Vinothini
39	S.SWEETHA	I CHEMISTRY	S. Sweetha
40	K.ARUNA	I CHEMISTRY	K. Aruna
41	P.RAJALAKSHMI	II BCOM (CA) B	P. Rajalakshmi
42	V.SANTHIYA	I BCOM	V. Santhiya
43	C.DURGADEVI	I BCOM (CA)B	C. Durgadevi
44	B.GAYATHRI	I BCOM (CA)B	Absent
45	PUNITHA VALLI	I BCOM (CA)B	Punitha

PRINCIPAL

Principal
Ambiga College of Arts and Science For Women
Anna Nagar, Madurai-625 020

AMBIGA COLLEGE OF ARTS AND SCIENCE

ANNA NAGAR, MADURAI-20

Participated by: Faculty & students of NSS units of Ambiga college.

Events: Child Labour Act on 25-02-2017

Purpose:

- The primary reasons leading to Child Labour can be traced to poverty, lack of decent schooling and education and growth of the informal economy.
- Child labour results in the victimised child being deprived of a healthy and nurturing environment in which to grow. He/she also generally suffers physical and mental trauma which can be scarring for life. Apart from not getting an education, the child is also subjected to various kinds of abuse and this prevents him/her from blossoming into a happy and healthy adult.

Dignitaries: Dr. S. A. Razeeda (principal, Ambiga college) Asst prof K. S. Shyamala(NSS PO), Miss K. Nisha (NSS PO)

No. of participate: 58

Date: 25-02-2017



AMBIGA COLLEGE OF ARTS AND SCIENCE FOR WOMEN
ANNA NAGAR, MADURAI
NATIONAL SERVICE SCHEME

PROGRAM NAME: CHILD LABOUR ACT **DATE: 25-02-2017**

S.NO	Name	Department	SIGN
1	S.Poongothai	II B.COM(CA)-'A'	S. Poongothai
2	A.Rajeswari	II B.COM(CA)-'A'	A. Rajeswari
3	M.Anbuvalli	II B.COM(CA)-'B'	M. Anbuvalli
4	M.Bhavani	II B.COM(CA)-'B'	M. Bhavani
5	E.Devayani	II B.COM(CA)-'B'	ab
6	S.Hasbiya Begum	II B.COM(CA)-'B'	S. Hasbiya Beg
7	M.IndraDevi	II B.COM(CA)-'B'	M. Indra devi
8	A.Lakshmi	II B.COM(CA)-'B'	A. Laksh
9	S.C.MariMeenakshi	II B.COM(CA)-'B'	S.C. Mari Mean
10	M.Prakathi	II BBA	M. Prakathi
11	M.Jeyalakshmi	II B.SC Chemistry	M. Jeya Laksh
12	K.Thavapriya	I B.SC Mathematics	K. Thavapriya
13	B.Nivethika	I B.SC Mathematics(CA)	B. Nivethika
14	R.Soundharya	I B.SC Mathematics(CA)	R. Soundharya
15	M.Vijayalakshmi	I B.SC Mathematics(CA)	M. Vijayalaksh
16	L.Muthukani	I B.SC Physics	ab
17	S.Nithya	I B.SC Physics	S. Nithya
18	C.Panchu	I B.SC Physics	C. panchu
19	M.Shabnam	I B.SC Physics	M. Shabnam
20	P.Thavaselvi	I B.SC Physics	P. Thavaselvi
21	A.Ponnupriya	I B.SC Chemistry	A. Ponnupriya
22	K.Ramya	I B.SC Chemistry	K. Ramya
23	G.Santhiya	I B.SC Chemistry	G. Santhiya
24	P.Anitha	I B.SC Microbiology	P. Anitha
25	M.Aruna	I B.SC Microbiology	M. Aruna
26	J.Bakyalakshmi	I B.SC Microbiology	J. Bakya Laksh
27	M.Deepagayathri	I B.SC Microbiology	ab
28	R.Gayathri	I B.SC Microbiology	R. Gayathri
29	M.Agilandeswari	I B.SC Computerscience	M. Agilandeswa
30	M.Birudha	I B.SC Computerscience	M. Birudha
31	S.Divya	I B.SC Computerscience	S. Divya
32	S.Malaieswari	I BCA	S. Malaieswari
33	K.Renugadevi	I BCA	K. Renugadevi
34	R.Revathi	I BCA	ab
35	G.Rajabharathi	I BCA	ab
36	M.Abinayasri	I BBA	M. Abinaya sri
37	M.Ananthi	I BBA	M. Ananthi
38	S.Bhavani	I BBA	S. Bhavani
39	A.Durga	I BBA	A. Durga
40	P.Gayathri	I BBA	P. Gayathri
41	S.Gowsalya	I BBA	S. Gowsalya
42	M.Janani	I BBA	M. Janani

43	P.Kaleeswari	I BBA	P. Kaleeswari
44	K.Ajitha	I B.COM	Ajitha K
45	T.Deepa	I B.COM	T. Deepa.
46	M.Illakiya	I B.COM	Illakiya. M
47	B.Jeevarubi	I B.COM	Jeevarubi B.
48	G.BalaNivetha	I B.COM(CA)-'A'	G.Balanivetha.
49	M.Chitra	I B.COM(CA)-'A'	M. Chithra
50	R.Gurulakshmi	I B.COM(CA)-'A'	R. Gurulakshmi
51	C.Janani	II B.SC Chemistry	C. Janani
52	V.Priya	II B.SC Microbiology	Ab
53	A.Priyanka	II B.SC Microbiology	AP.
54	S.Sumathi	II B.SC Microbiology	S. Sumathy
55	M.Aarthy	II B.SC ComputerScience	M. Aarthy
56	A.AneesBanu	II B.SC ComputerScience	A. Aneesbanu.
57	V.R.Keerthana	II B.SC ComputerScience	V.R. Keerthy
58	G.Pandiselvi	II B.SC ComputerScience	G. Pandiselvi
59	A.Abinaya	II BCA	A. Abinaya.
60	R.Mahalakshmi	II BCA	R. Mahalakshmi
61	P.mutheeswari	II BCA	ab
62	M.Mareeswari	II B.COM	M. Mareeswary
63	N.Nagarani	II B.COM	N. Nagarani
64	K.Nithya	II B.COM	K. Nithya
65	M.Revathi	II B.COM	M. Revathy

PRINCIPAL

Principal
Ambiga College of Arts and Science For Women
Anna Nagar, Madurai-625 020

AMBIGA COLLEGE OF ARTS AND SCIENCE

ANNA NAGAR, MADURAI-20

Participated by: Faculty & students of NSS units of Ambiga college.

Events: World AIDS Day on 10-03-2017

Purpose:

- It's an opportunity for people worldwide to unite in the fight against HIV, to show support for people living with HIV, and to commemorate those who have died from an AIDS-related illness. Founded in 1988, World AIDS Day was the first ever global health day.
- The theme of this year's *World AIDS Day* is "Communities make the difference". The commemoration of *World AIDS Day*,

Dignitaries: Dr. S. A. Razeeda (principal, Ambiga college) Asst prof K. S. Shyamala(NSS PO), Miss K. Nisha (NSS PO)

Date: 10-03-2017

No. of participate: 53



AMBIGA COLLEGE OF ARTS AND SCIENCE FOR WOMEN
ANNA NAGAR, MADURAI
NATIONAL SERVICE SCHEME

PROGRAM NAME: WORLD AIDS DAY **DATE: 10-03-2017**

S.NO	Name	Department	SIGN
1	S.Poongothai	II B.COM(CA)-'A'	S.Poongothai
2	A.Rajeswari	II B.COM(CA)-'A'	A.Rajeswari
3	M.Anbuvalli	II B.COM(CA)-'B'	M.Anbuvalli
4	M.Bhavani	II B.COM(CA)-'B'	ab
5	E.Devayani	II B.COM(CA)-'B'	E.Devayani
6	S.Hasbiya Begum	II B.COM(CA)-'B'	S.Hasbiya Begum
7	M.IndraDevi	II B.COM(CA)-'B'	M.IndraDevi
8	A.Lakshmi	II B.COM(CA)-'B'	A.Lakshmi
9	S.C.MariMeenakshi	II B.COM(CA)-'B'	S.C.MariMeenakshi
10	M.Prakathi	II BBA	M.Prakathi
11	M.Jeyalakshmi	II B.SC Chemistry	M.Jeyalakshmi
12	K.Thavapriya	I B.SC Mathematics	K.Thavapriya
13	B.Nivethika	I B.SC Mathematics(CA)	B.Nivethika
14	R.Soundharya	I B.SC Mathematics(CA)	R.Soundharya
15	M.Vijayalakshmi	I B.SC Mathematics(CA)	ab
16	L.Muthukani	I B.SC Physics	L.Muthulakshmi
17	S.Nithya	I B.SC Physics	S.Nithya
18	C.Panchu	I B.SC Physics	C.Panchu
19	M.Shabnam	I B.SC Physics	M.Shabham
20	P.Thavaselvi	I B.SC Physics	P.Thavaselvi
21	A.Ponnupriya	I B.SC Chemistry	A.Ponnupriya
22	K.Ramya	I B.SC Chemistry	K.Ramya
23	G.Santhiya	I B.SC Chemistry	ab
24	P.Anitha	I B.SC Microbiology	P.Anitha
25	M.Aruna	I B.SC Microbiology	M.Aruna
26	J.Bakyalakshmi	I B.SC Microbiology	J.Bakyalakshmi
27	M.Deepagayathri	I B.SC Microbiology	M.Deepagayathri
28	R.Gayathri	I B.SC Microbiology	R.Gayathri
29	M.Agilandeswari	I B.SC Computerscience	M.Agilandeswari
30	M.Birudha	I B.SC Computerscience	ab
31	S.Divya	I B.SC Computerscience	S.Divya
32	S.Malaieswari	I BCA	S.Malaieswari
33	K.Renugadevi	I BCA	K.Renugadevi
34	R.Revathi	I BCA	R.Revathi
35	G.Rajabharathi	I BCA	G.Rajabharathi
36	M.Abinayasri	I BBA	M.Abinayasri
37	M.Ananthi	I BBA	M.Ananthi
38	S.Bhavani	I BBA	S.Bhavani
39	A.Durga	I BBA	A.Durga
40	P.Gayathri	I BBA	P.Gayathri
41	S.Gowsalya	I BBA	ab
42	M.Janani	I BBA	M.Janani

43	P.Kaleeswari	I BBA	
44	K.Ajitha	I B.COM	
45	T.Deepa	I B.COM	
46	M.Illakiya	I B.COM	
47	B.Jeevarubi	I B.COM	
48	G.BalaNivetha	I B.COM(CA)-'A'	
49	M.Chitra	I B.COM(CA)-'A'	
50	R.Gurulakshmi	I B.COM(CA)-'A'	
51	C.Janani	II B.SC Chemistry	
52	V.Priya	II B.SC Microbiology	
53	A.Priyanka	II B.SC Microbiology	
54	S.Sumathi	II B.SC Microbiology	
55	M.Aarthy	II B.SC ComputerScience	
56	A.AneesBanu	II B.SC ComputerScience	
57	V.R.Keerthana	II B.SC ComputerScience	
58	G.Pandiselvi	II B.SC ComputerScience	
59	A.Abinaya	II BCA	
60	R.Mahalakshmi	II BCA	
61	P.mutheeswari	II BCA	
62	M.Mareeswari	II B.COM	
63	N.Nagarani	II B.COM	
64	K.Nithya	II B.COM	
65	M.Revathi	II B.COM	

PRINCIPAL

Principal
Ambiga College of Arts and Science For Women
Anna Nagar, Madurai-625 020

AMBIGA COLLEGE OF ARTS AND SCIENCE

ANNA NAGAR, MADURAI-20

Participated by: Faculty & students of NSS units of Ambiga college.

Events: Girls Child Marriage on 24-03-2017

Purpose:

- Technically, **child marriage** is illegal in **India**. A law passed in 1929, the government passed a law banning the practice, and it was updated again in 2006. Today, both women under 18 and men under 21 cannot legally get **married**.
- Child marriage prevalence is generally defined as the percentage of women 20-24 years old who were married or in union before age 18. India is estimated to have over 24 million child brides. 40% of the world's 60 million child marriages take place in India according to the National Family Health Survey. India has the 14th highest rate of child marriage in the world, according to the International Center for Research on Women.

Dignitaries: Dr. S. A. Razeeda (principal, Ambiga college) Asst prof K. S. Shyamala(NSS PO), Miss K. Nisha (NSS PO)

Date: 24-03-2017

No. of participate: 45



AMBIGA COLLEGE OF ARTS AND SCIENCE FOR WOMEN
ANNA NAGAR, MADURAI
NATIONAL SERVICE SCHEME

PROGRAM NAME: GIRLS CHILD DAY

DATE: 23-03-2017

S.NO	Name	Department	SIGN
1	S.Poongothai	II B.COM(CA)-'A'	ab
2	A.Rajeswari	II B.COM(CA)-'A'	Rajeswari
3	M.Anbuvalli	II B.COM(CA)-'B'	Anbu
4	M.Bhavani	II B.COM(CA)-'B'	Bhavani
5	E.Devayani	II B.COM(CA)-'B'	Devayani
6	S.Hasbiya Begum	II B.COM(CA)-'B'	S. Hasbiya
7	M.IndraDevi	II B.COM(CA)-'B'	IndraDevi
8	A.Lakshmi	II B.COM(CA)-'B'	Lakshmi
9	S.C.MariMeenakshi	II B.COM(CA)-'B'	S. C. MariMeenakshi
10	M.Prakathi	II BBA	Prakathi.
11	M.Jeyalakshmi	II B.SC Chemistry	
12	K.Thavapriya	I B.SC Mathematics	K. Thavapriya
13	B.Nivethika	I B.SC Mathematics(CA)	B. Nivethika
14	R.Soundharya	I B.SC Mathematics(CA)	R. Soundharya
15	M.Vijayalakshmi	I B.SC Mathematics(CA)	M. Vijayalakshmi
16	L.Muthukani	I B.SC Physics	L. Muthukani
17	S.Nithya	I B.SC Physics	ab
18	C.Panchu	I B.SC Physics	C. Panchu
19	M.Shabnam	I B.SC Physics	M. Shabnam
20	P.Thavaselvi	I B.SC Physics	P. Thavaselvi
21	A.Ponnupriya	I B.SC Chemistry	A. Ponnupriya
22	K.Ramya	I B.SC Chemistry	K. Ramya
23	G.Santhiya	I B.SC Chemistry	G. Santhiya
24	P.Anitha	I B.SC Microbiology	P. Anitha
25	M.Aruna	I B.SC Microbiology	M. Aruna
26	J.Bakyalakshmi	I B.SC Microbiology	J. Bakyalakshmi
27	M.Deepagayathri	I B.SC Microbiology	M. Deepagayathri
28	R.Gayathri	I B.SC Microbiology	ab
29	M.Agilandeswari	I B.SC Computerscience	M. Agilandeswari
30	M.Birudha	I B.SC Computerscience	M. Birudha
31	S.Divya	I B.SC Computerscience	Divya. S
32	S.Malaieswari	I BCA	S. Malaieswari
33	K.Renugadevi	I BCA	K. Renugadevi
34	R.Revathi	I BCA	Revathi
35	G.Rajabharathi	I BCA	G. Rajabharathi
36	M.Abinayasri	I BBA	M. Abinayasri
37	M.Ananthi	I BBA	M. Ananthi
38	S.Bhavani	I BBA	ab
39	A.Durga	I BBA	Durga
40	P.Gayathri	I BBA	P. Gayathri
41	S.Gowsalya	I BBA	S. Gowsalya
42	M.Janani	I BBA	M. Janani

43	P.Kaleeswari	I BBA	P. Kaleeswari
44	K.Ajitha	I B.COM	Ajitha. K
45	T.Deepa	I B.COM	Deepa. T
46	M.Illakiya	I B.COM	Illakiya. M
47	B.Jeevarubi	I B.COM	
48	G.BalaNivetha	I B.COM(CA)-'A'	G. Balanivetha
49	M.Chitra	I B.COM(CA)-'A'	M. Chithra.
50	R.Gurulakshmi	I B.COM(CA)-'A'	R. Gurulakshmi

PRINCIPAL

Principal
Ambiga College of Arts and Science For Women
Anna Nagar, Madurai-625 020

AMBIGA COLLEGE OF ARTS AND SCIENCE

ANNA NAGAR, MADURAI-20

Participated by: Faculty & students of NSS units of Ambiga college.

Events: Temple cleaning on 14-jul-15

Purpose:

- A **temple** (from the Latin word templum) is a building reserved for religious or spiritual rituals and activities such as prayer and sacrifice.
- It is typically used for such buildings belonging to all faiths where a more specific term such as church, mosque or synagogue is not generally used in English.

Dignitaries: Dr. S. A. Razeeda (principal, Ambiga college) Asst prof K. S. Shyamala(NSS PO), Miss K. Nisha (NSS PO)

Date: 14/07/2015

No. of participate: 50

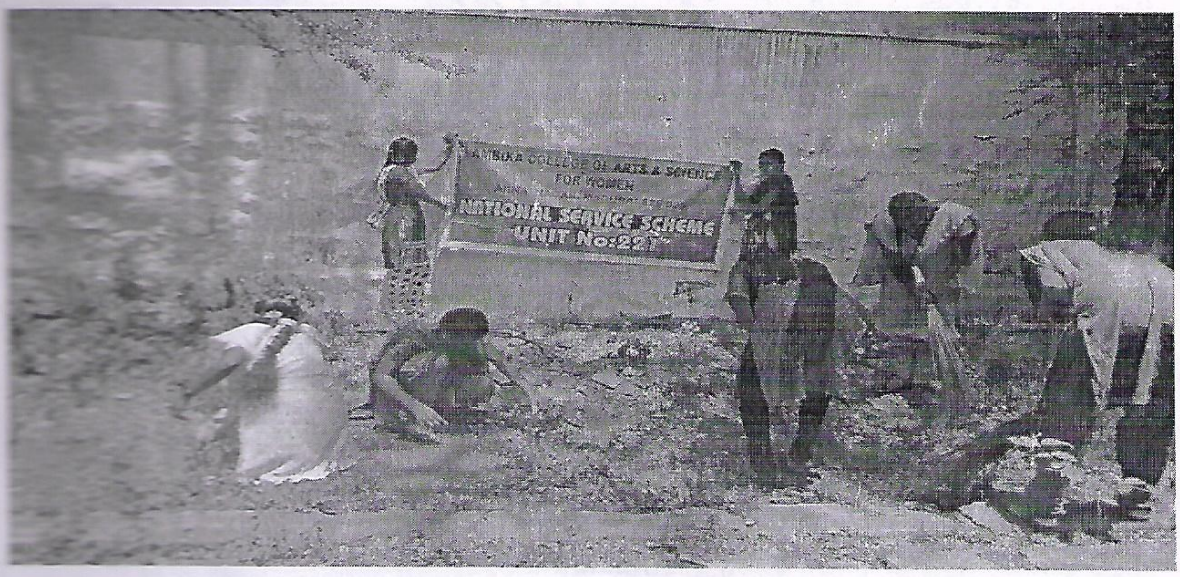

AMBIGA COLLEGE OF ARTS AND SCIENCE FOR WOMEN

ANNA NAGAR, MADURAI - 20.

DEPARTMENT OF MICROBIOLOGY

PROGRAMME : **DATE:**

S.NO.	REGISTER NO.	STUDENT 'S NAME	SIGNATURE
1.	B4S19601	S.AKILA	S. Akila
2.	B4S19602	R.AMIRTHESWARI	R. Amirtheswari
3.	B4S19605	K.K.CHITHRA	K.K. Chithra
4.	B4S19606	S.DEVAKI	S. Devaki
5.	B4S19607	A.DHARANI	A. Dharani
6.	B4S19608	K.DHARANI	K. Dharani
7.	B4S19609	J.DHIVYA	J. Dhivya
8.	B4S19610	P.DIVYA DURGA	P. Divya Durga
9.	B4S19611	S.GAYATHRI	S. Gayathri
10.	B4S19612	T.R.INDIRANI	T.R. Indirani
11.	B4S19613	R.JAKUBAR NISHA	R. Jakubar Nisha
12.	B4S19615	P.KAVITHA	P. Kavitha
13.	B4S19616	A.KAYALVIZHI	A. Kayalvizhi
14.	B4S19617	G.KOWSALYA	G. Kowsalya
15.	B4S19618	J.KOWSALYA	J. Kowsalya
16.	B4S19619	P.KOWSALYA	P. Kowsalya
17.	B4S19620	P.LAKSHMI	P. Lakshmi
18.	B4S19621	A.LAVANYA	A. Lavanya
19.	B4S19622	G.LAVANYA	G. Lavanya
20.	B4S19623	B.MAHA LAKSHMI	B. Maha Lakshmi
21.	B4S19624	R.MALARVIZHI	R. Malarvizhi
22.	B4S19625	K.MANJU	K. Manju
23.	B4S19626	C.MAREESWARI	C. Mareeswari
24.	B4S19627	C.MARUTHAMMAL	C. Maruthammal
25.	B4S19628	M.MUTHU LAKSHMI	M. Muthu Lakshmi
26.	B4S19629	M.MUTHUMARI	M. Muthumari

27.	B4S19630	B.NAGASHANTHI	B.nageshanth.
28.	B4S19631	M.NASEERA PARVEEN	M.Naseera Parveen
29.	B4S19632	K.NIVETHA	K.Nivetha
30.	B4S19634	M.PRIYANKA	M.Priyanka
31.	B4S19635	M.RAJAVALLI	M.Rajavalli.
32.	B4S19636	S.SANGEETHA	S.Sangeetha.
33.	B4S19637	A.SANGEETHA PRIYA	A.Sangeetha Priya
34.	B4S19638	J.SARANYA	J.Saranya
35.	B4S19640	N.SONIYA	N.Soniya
36.	B4S19641	R.SUGA PRIYA	R.Suga Priya
37.	B4S19642	R.SUGA PRIYA	R.Sugapriya

Principal
Ambiga College of Arts and Science For Women
Anna Nagar, Madurai-625 020

S.No	Register No	Name	Signature
38	B2119701	T.ALAGU RANI	
39	B2119702	A.ANITHA	
40	B2119703	R.ANUSUYA	
41	B2119704	T.BENAZER BEGAM	
42	B2119705	T.CHITRA	
43	B2119706	M.DEVIKA	
44	B2119707	B.JEEVA	
45	B2119708	K.JEYAPRATHA	
46	B2119709	R.KARTHIGA	
47	B2119710	T.KARTHIGA	
48	B2119711	G.R.LAKSHMI PRIYA	
49	B2119712	R.LAKSHMI PRIYA	
50	B2119713	S.MAHESWARI	

Principal
Ambiga College of Arts and Science For Women
Anna Nagar, Madurai-625 020

AMBIGA COLLEGE OF ARTS AND SCIENCE

ANNA NAGAR, MADURAI-20

Participated by: Faculty & students of NSS units of Ambiga college.

Events: Youth day celebration on 21-aug-15

Purpose:

- The National Youth Day is observed all over India at schools and colleges, with processions, speeches, music, youth conventions, seminars, Yogasanas, presentations, competitions in essay-writing, recitations and sports on 12 January every year.
- It also **aims** to promote ways to engage them in becoming more

Dignitaries: Dr. S. A. Razeeda (principal, Ambiga college) Asst prof K. S. Shyamala(NSS PO), Miss K. Nisha (NSS PO)

Date: 21/08/2015

No. of participate: 100



AMBIGA COLLEGE OF ARTS AND SCIENCE FOR WOMEN

ANNA NAGAR, MADURAI - 20.

DEPARTMENT OF MICROBIOLOGY

PROGRAMME : **DATE:**

S.NO.	REGISTER NO.	STUDENT 'S NAME	SIGNATURE
1.	B4S19601	S.AKILA	S. Akila
2.	B4S19602	R.AMIRTHESWARI	R. Amirtheswari
3.	B4S19605	K.K.CHITHRA	K.K Chithra
4.	B4S19606	S.DEVAKI	S. Devaki
5.	B4S19607	A.DHARANI	A. Dharani
6.	B4S19608	K.DHARANI	K. Dharani
7.	B4S19609	J.DHIVYA	J. Dhivya
8.	B4S19610	P.DIVYA DURGA	P. Divyadurga
9.	B4S19611	S.GAYATHRI	S. Gayathri
10.	B4S19612	T.R.INDIRANI	T.R. Indirani
11.	B4S19613	R.JAKUBAR NISHA	R. Jakubarnisha
12.	B4S19615	P.KAVITHA	P. Kavitha
13.	B4S19616	A.KAYALVIZHI	A. Kayalvizhi
14.	B4S19617	G.KOWSALYA	G. Kowsalya
15.	B4S19618	J.KOWSALYA	J. Kowsalya
16.	B4S19619	P.KOWSALYA	P. Kowsalya
17.	B4S19620	P.LAKSHMI	P. Lakshmi
18.	B4S19621	A.LAVANYA	A. Lavanya
19.	B4S19622	G.LAVANYA	G. Lavanya
20.	B4S19623	B.MAHA LAKSHMI	B. Mahalakshmi
21.	B4S19624	R.MALARVIZHI	R. Malarvizhi
22.	B4S19625	K.MANJU	K. Manju
23.	B4S19626	C.MAREESWARI	C. Mareeswari
24.	B4S19627	C.MARUTHAMMAL	C. Maruthammal
25.	B4S19628	M.MUTHU LAKSHMI	M. Muthulakshmi
26.	B4S19629	M.MUTHUMARI	M. Muthumari

	B4S19630	B.NAGASHANTHI	B. Nagashanthi
28.	B4S19631	M.NASEERA PARVEEN	M. Naseeraparveen
29.	B4S19632	K.NIVETHA	K. Nivetha
30.	B4S19634	M.PRIYANKA	M. Priyanka
31.	B4S19635	M.RAJAVALLI	M. Rajavalli
32.	B4S19636	S.SANGEETHA	S. Sangeetha
33.	B4S19637	A.SANGEETHA PRIYA	A. Sangeetha Priya
34.	B4S19638	J.SARANYA	J. Saranya
35.	B4S19640	N.SONIYA	N. Soniya
36.	B4S19641	R.SUGA PRIYA	R. Suga Priya
37.	B4S19642	R.SUGA PRIYA	R. Suga Priya

Principal
Ambiga College of Arts and Science For Women
Anna Nagar, Madurai-625 020

No	Register No	Name	Signature
38	B2119701	T.ALAGU RANI	T. Alagu Rani
39	B2119702	A.ANITHA	A. Anitha
40	B2119703	R.ANUSUYA	R. Anusuya
41	B2119704	T.BENAZER BEGAM	T. Benazer
42	B2119705	T.CHITRA	T. Chithra
43	B2119706	M.DEVIKA	M. Jeeva
44	B2119707	B.JEEVA	B. Jeeva
45	B2119708	K.JEYAPRATHA	K. Jeya prathika
46	B2119709	R.KARTHIGA	R. Karthiga.
47	B2119710	T.KARTHIGA	T. K. Karthiga.
48	B2119711	G.R.LAKSHMI PRIYA	G. R. Lakshmi
49	B2119712	R.LAKSHMI PRIYA	R. Lakshmi Priya.
50	B2119713	S.MAHESWARI	S. Maheswari
51	B2119714	P.MATHUBAVANI	P. Mathubavani
52	B2119715	B.MUTHUSELVI	B. Muthu Selvi
53	B2119716	M.NANDHINI	M. Nandhini
54	B2119717	S.NITHYA	S. Nithya
55	B2119718	B.NIVETHA	B. Nivetha
56	B2119719	P.PANDESSWARI	P. Pandeswari
57	B2119720	K.PANDISELVI	K. Pandiselvi
58	B2119721	R.PRIYA	R. Priya
59	B2119722	R.PRIYANKA	R. Priyanka
60	B2119723	K.PUNITHA	K. Punitha
61	B2119724	A.REVATHI	A. Revathi
62	B2119725	K.P.REVATHY	K. P. Revathy
63	B2119726	G.SANGAVI	G. Sangavi
64	B2119727	S.SANTHANA PRIYA	S. Santhana Priya.
65	B2119728	K.SARASWATHY MOYAMMAL	K. Saraswathy moyammal.
66	B2119729	B.SHANMUGAPRIYA	B. Shanmuga Priya.
67	B2119730	R.SHANTHI	R. Shanthi
68	B2119731	P.SHOPANA	P. Shopana
69	B2119732	M.SITHARA	M. Sithara.
70	B2119733	M.SIVASNKARI	G. Sudha
71	B2119734	G.SUDHA	G. Sudha
72	B2119735	M.TAMILMANI	M. Tamilmani
73	B2119736	K.TAMIL SELVI	K. Tamilselvi
74	B2119737	P.UDHAYA	P. Udhaya
75	B2119738	P.VAISHNAVI	P. Vaishnavi
76	B2119739	B.VANNISWARI	B. Vanniswari
77	B2119740	S.VINITHA	S. Vinitha
78	B2119741	M.YOGESWARI	M. Yogeswari
79	B2119742	C.KAYALVIZHI	C. Kayalvizhi
80	B4S19451	Aarthiga.P	P. Aarthiga

S.No	Register No	Name	Signature
80	B4S19451	Aarthiga.P	P. Aarthiga
81	B4S19452	Aartheeshwari.S.	Aartheeshwari.S.
82	B4S19453	Abinaya.U	Abinaya.U
83	B4S19454	Abiyana.S	S. Abinaya
84	B4S19455	Anna Lakshmi.P	Anna Lakshmi
85	B4S19456	Annapoorna Lakshmi.M	Annapoornalakshmi
86	B4S19457	Badhar Nisha.H	Badharnisha
87	B4S19458	Bala Suganthi. P	Bala Suganthi.P
88	B4S19459	Bhuvaneswari. M	Bhuvaneswari
89	B4S19460	Bibijohn@Sahana. M	M. Sahana
90	B4S19461	Devishree. T	T. Devishree
91	B4S19462	Elakkiya. M	Elakkiya.M
92	B4S19463	Gowsalya.M	Gowsalya.M
93	B4S19464	Gowsalya. R	R. Gowsalya
94	B4S19465	Heera. A	A. Heera
95	B4S19466	Hema. P	Hema.P
96	B4S19467	Ishwarya.K	K. Ishwarya
97	B4S19468	Jeya Lakshmi. C	Jeya Lakshmi.C
98	B4S19469	Kamalewari.B	B. Kamaleswari
99	B4S19470	Karthiga. A	Karthiga.A
100	B4S19471	Karthiga.S	S. Karthiga

Principal
Ambiga College of Arts and Science For Women
Anna Nagar, Madurai-625 020

AMBIGA COLLEGE OF ARTS AND SCIENCE

ANNA NAGAR, MADURAI-20

Participated by: Faculty & students of NSS units of Ambiga college.

Events: Health and nutrition awareness programme on 7-sep-2015

Purpose:

- Sustenance research can be characterized as the investigation of the cooperation between dietat the individual (atomic through to entire body) or populace level.
- It covers the effect of diet, dietary example or nourishment parts on typical natural capacity, wellbeing status or the improvement of the illness.

Dignitaries: Dr. S. A. Razeeda (principal, Ambiga college) Asst prof K. S. Shyamala(NSS PO), Miss K. Nisha (NSS PO)

Date: 07/09/2015

No. of participate: 80



/100

AMBIGA COLLEGE OF ARTS AND SCIENCE FOR WOMEN

ANNA NAGAR, MADURAI - 20.

DEPARTMENT OF MICROBIOLOGY

PROGRAMME : **DATE:**

S.NO.	REGISTER NO.	STUDENT 'S NAME	SIGNATURE
1.	B4S19601	S.AKILA	S. Akila
2.	B4S19602	R.AMIRTHESWARI	R. Amirthaswari
3.	B4S19605	K.K.CHITHRA	K.K. Chithra
4.	B4S19606	S.DEVAKI	Devaki
5.	B4S19607	A.DHARANI	A. Dharani
6.	B4S19608	K.DHARANI	K. Dharani
7.	B4S19609	J.DHIVYA	J. Dhivya
8.	B4S19610	P.DIVYA DURGA	P. Divya Durga
9.	B4S19611	S.GAYATHRI	S. Gayathri
10.	B4S19612	T.R.INDIRANI	T.R. Indirani
11.	B4S19613	R.JAKUBAR NISHA	R. Jakubar nisha
12.	B4S19615	P.KAVITHA	Kavitha
13.	B4S19616	A.KAYALVIZHI	A. Kayalvizhi
14.	B4S19617	G.KOWSALYA	G. Kowsalya
15.	B4S19618	J.KOWSALYA	J. Kowsalya
16.	B4S19619	P.KOWSALYA	P. Kowsalya
17.	B4S19620	P.LAKSHMI	P. Lakshmi
18.	B4S19621	A.LAVANYA	A. Lavanya
19.	B4S19622	G.LAVANYA	G. Lavanya
20.	B4S19623	B.MAHA LAKSHMI	B. mahalakshmi
21.	B4S19624	R.MALARVIZHI	R. malarvizhi
22.	B4S19625	K.MANJU	Manju
23.	B4S19626	C.MAREESWARI	C. Mareeswari
24.	B4S19627	C.MARUTHAMMAL	C. Maruthammal
25.	B4S19628	M.MUTHU LAKSHMI	M. muthu lakshmi
26.	B4S19629	M.MUTHUMARI	M. Muthumari

27.	B4S19630	B.NAGASHANTHI	B. Nagashanthi
28.	B4S19631	M.NASEERA PARVEEN	M. Naseera Parveen
29.	B4S19632	K.NIVETHA	k. Nivetha
30.	B4S19634	M.PRIYANKA	M. priyanka
31.	B4S19635	M.RAJAVALLI	M. Rajavalli
32.	B4S19636	S.SANGEETHA	S. Sangeetha
33.	B4S19637	A.SANGEETHA PRIYA	A. Sangeetha priya
34.	B4S19638	J.SARANYA	J. Saranya
35.	B4S19640	N.SONIYA	Soniya
36.	B4S19641	R.SUGA PRIYA(21.01.1997)	R. Suga Priya
37.	B4S19642	R.SUGA PRIYA(21.03.1997)	R. Suga Priya
38.	B4S19643	V.VANMATHINATCHIYAR	V. Vanmathine
39.	B4S19644	S.VEERA LAKSHMI	S. Veera Lakshmi
40.	B4S19645	B.VIJAYA LAKSHMI	B. Vijaya lakshi
41.	B4S19646	R.VINITHA	R. Vinitha
42.	B4S19647	R.VITHYA	Vithya
43	B5S20451	M.ABINAYA	M. Abinaya
44	B5S20452	K.AKILA	K. Akila
45	B5S20453	A.BANUPRIYA	A. Banu priya
46	B5S20454	G.DEIVA	G. Deiva
47	B5S20455	S.GOMATHI	Gomathi
48	B5S20456	K.HINDHUJA	K. Hindhuja
49	B5S20457	S.ISHWARYA	S. Ishwarya
50	B5S20458	N.JEYANTHI	N. Jeyanthi
51	B6S20551	A.AANS	Aans
52	B6S20552	K.ABINAYA	K. Abinaya
53	B6S20553	S.AFROSE BANU	S. Afrose banu
54	B6S20554	P.ANITHA	P. Anitha
55	B6S20555	I.ANNAKAMU RAJATHI	I. Annakamu Rajathi
56	B6S20556	M.ARUNA	Aruna
57	B6S20557	U.ASHIYATHU NABILA	U. Ashiya Nabila
58	B6S20558	J.BAKYA LAKSHMI	J. Bakaya lakshi
59	B6S20559	M.BHAVANI	M. Bhavani

(6)

60	B8S20023	M.RAMA JEYAM	M. Rama Jeyam
61	B8S20024	K.RAMESHWARI	K. Rameshwari
62	B8S20025	S.RANJITHA	S. Ranjitha
63	B8S20026	M.REEHAA	M. Reehaa
64	B8S20028	S.SANGEETHA (1997)	S. Sangeetha
65	B8S20027	S.SANGEETHA (2000)	S. Sangeetha
66	B8S20029	A.SANTHIYA	S. santhiya
67	B8S20030	N.SANTHIYA	N. Santhiya
68	B8S20031	L.SASI SANTHINI	L. Sasi Santhini
69	B8S20032	F.SHITHI SUMAIYA	F. Shithi Sumaiya
70	B8S20033	P.SONALI	P. Sonali
71	B8S20034	M.SRI DEVI	M. Sri Devi
72	B8S20035	S.SRI LAKSHMI	S. Sri lakshmi
73	B8S20036	S.SUKITHA	S. Sukitha
74	B8S20037	M.TAMILARASI	M. Tamilarasi
75	B8S20038	R.THILAKA	R. Thilaka
76	B8S20039	V.VANITHA	V. Vanitha
77	B8S20040	S.VASANTHA	S. Vasantha
78	B8S20041	R.R.VIDHYA LAKSHMI	R.R. Vidhya lakshmi
79	B8S20042	D.VIJAYA SELVI	D. Vijaya selvi
80	B8S20043	R.B.VISHNU PRIYA	R.B. Vishnupriya

HOD

PRINCIPAL

Principal
Ambiga College of Arts and Science For Women
Anna Nagar, Madurai-625 020

AMBIGA COLLEGE OF ARTS AND SCIENCE

ANNA NAGAR, MADURAI-20

Participated by: Faculty & students of NSS units of Ambiga college.

Events: NSS Day on 24-sep-15

Purpose:

- The programme aims to instill the idea of social welfare in students, and to provide service to society without bias. NSS volunteers work to ensure that everyone who is needy gets help to enhance their standard of living and lead a life of dignity.
- In doing so, volunteers learn from people in villages how to lead a good life despite a scarcity of resources.
- it also provides help in natural and man-made disasters by providing food, clothing and first aid to the disaster's victims.

Dignitaries: Dr. S. A. Razeeda (principal, Ambiga college) Asst prof K. S. Shyamala(NSS PO), Miss K. Nisha (NSS PO)

Date: 24/09/2015

No. of participate: 200



AMBIGA COLLEGE OF ARTS AND SCIENCE FOR WOMEN

(AFFILIATED TO MADURAI KAMARAJ UNIVERSITY)

ANNA NAGAR, MADURAI-625 020, TAMIL NADU.

104

PROGRAMME NAME: **DATE:**

S.No	Register No	Name	Signature
1	B1119551	A.A.Aamina	A.A.Amina
2	B1119552	R.Abinaya	R.Abinaya
3	B1119553	B.Abirami	B.Abirami
4	B1119554	M.Abirami	M.Abirami
5	B1119555	K.Anu	K. Anu.
6	B1119556	P.Chitra	P. Chitra.
7	B1119557	M.Deepa	M. Deepa.
8	B1119558	S.Devi	S. Devi
9	B1119559	M.Divya	M. Divya
10	B1119560	S.Gayathri Devi	S. Gayathri Devi
11	B1119561	A.Gokila	A. Gokila.
12	B1119562	R.Indira	R.Indira
13	B1119563	R.Meenakshi Sundari	R. Meenakshi Sundari
14	B1119564	C.Mohana	C. Mohana
15	B1119565	S.Muthu Rani	S. Muthu Rani
16	B1119566	R.Nandhini	R. Nandhini
17	B1119567	S.Nandhini	S. Nandhini
18	B1119568	M.Nathiya	M. Nathiya
19	B1119569	M.Nithya	M. Nithya
20	B1119570	A.Nivetha	A. Nivetha
21	B1119571	P.Pandiselvi	P. Pandiselvi
22	B1119572	P.Pandi Devi	P. Pandi Devi
23	B1119573	M.Pandimeena	M. Pandimeena.
24	B1119574	S.Pavithra	S. Pavithra
25	B1119575	N.Pragatheeswari	N. Pragatheeswari
26	B1119576	S.Rajalakshmi	S. Rajalakshmi
27	B1119577	E.Rajeeswari	E. Rajeeswari
28	B1119578	S.Ranjitha	S. Ranjitha
29	B1119579	S.Saravana Priya	S. Saravana Priya.
30	B1119580	S.Soniyagandhi	S. Soniyagandhi
31	B1119581	A.Sudha	A. Sudha
32	B1119582	G.Suganya	G. Suganya
33	B1119583	N.Sukanya	N. Sukanya.
34	B1119584	V.Theivalingam	V. Theivalingam
35	B1119585.	R.Uteeswari	R. Uteeswari
36	B1119586	K.Vengateswari	K. Vengateswari.
37	B1119587	P.Vijayasanthi	P. Vijaya Santhi

	Register No	Name	Signature
	B2119701	T.ALAGU RANI	
	B2119702	A.ANITHA	
	B2119703	R.ANUSUYA	
	B2119704	T.BENAZER BEGAM	
	B2119705	T.CHITRA	
	B2119706	M.DEVIKA	
44	B2119707	B.JEEVA	
45	B2119708	K.JEYAPRATHA	
46	B2119709	R.KARTHIGA	
47	B2119710	T.KARTHIGA	
48	B2119711	G.R.LAKSHMI PRIYA	
49	B2119712	R.LAKSHMI PRIYA	
50	B2119713	S.MAHESWARI	
51	B2119714	P.MATHUBAVANI	
52	B2119715	B.MUTHUSELVI	
53	B2119716	M.NANDHINI	
54	B2119717	S.NITHYA	
55	B2119718	B.NIVETHA	
56	B2119719	P.PANDESSWARI	
57	B2119720	K.PANDISELVI	
58	B2119721	R.PRIYA	
59	B2119722	R.PRIYANKA	
60	B2119723	K.PUNITHA	
61	B2119724	A.REVATHI	
62	B2119725	K.P.REVATHY	
63	B2119726	G.SANGAVI	
64	B2119727	S.SANTHANA PRIYA	
65	B2119728	K.SARASWATHY MOYAMMAL	
66	B2119729	B.SHANMUGAPRIYA	
67	B2119730	R.SHANTHI	
68	B2119731	P.SHOPANA	
69	B2119732	M.SITHARA	
70	B2119733	M.SIVASNKARI	
71	B2119734	G.SUDHA	
72	B2119735	M.TAMILMANI	
73	B2119736	K.TAMIL SELVI	
74	B2119737	P.UDHAYA	
75	B2119738	P.VAISHNAVI	
76	B2119739	B.VANNISWARI	
77	B2119740	S.VINITHA	
78	B2119741	M.YOGESWARI	
79	B2119742	C.KAYALVIZHI	

No	Register No	Name	Signature
80	B4S19451	Aarthiga.P	P. Aarthiga
81	B4S19452	Aartheeshwari.S.	S. Aartheeshwari
82	B4S19453	Abinaya.U	U. Abinaya
83	B4S19454	Abiyana.S	S. Abiyana
84	B4S19455	Anna Lakshmi.P	P. Annalakshmi
85	B4S19456	Annapoorna Lakshmi.M	M. Annapoorna Lakshmi
86	B4S19457	Badhar Nisha.H	H. Badhar Nisha
87	B4S19458	Bala Suganthi. P	P. Balasuganthi
88	B4S19459	Bhuvaneswari. M	M. Bhuvaneswari
89	B4S19460	Bibijohn@Sahana. M	M. Sahana @ Bibijohn
90	B4S19461	Devishree. T	T. Devishree
91	B4S19462	Elakkiya. M	M. Elakkiya
92	B4S19463	Gowsalya.M	M. Gowsalya
93	B4S19464	Gowsalya. R	R. Gowsalya
94	B4S19465	Heera. A	A. Heera
95	B4S19466	Hema. P	P. Hema
96	B4S19467	Ishwarya.K	K. Ishwarya
97	B4S19468	Jeya Lakshmi. C	C. Jeyalakshmi
98	B4S19469	Kamalewari.B	B. Kamaleswari
99	B4S19470	Karthiga. A	A. Karthiga
100	B4S19471	Karthiga.S	S. Karthiga
101	B4S19472	Kasthuri.T	T. Kasthuri
102	B4S19473	P.Kokila	P. Kokila
103	B4S19474	P.Kowshalya	P. Kowshalya
104	B4S19475	S.Maniarasi	S. Maniarasi
105	B4S19476	R.Mohana Priya	R. Mohana Priya
106	B4S19477	K.Muthu Prabha	K. Muthu Prabha
107	B4S19478	R.Muvina	R. Muvina
108	B4S19479	B.Nandhini	B. Nandhini
109	B4S19480	U.Naseeba Banu	U. Naseeba Banu
110	B4S19481	R.Nithya	R. Nithya
111	B4S19482	K.Nivetha	K. Nivetha
112	B4S19483	J.Pandi Meena	J. Pandimeena
113	B4S19484	R.Pandimeena	R. Pandimeena
114	B4S19485	M.Parvathi	M. Parvathi
115	B4S19486	A.Pothumani	A. Pothumani
116	B4S19487	S.Priyatharshni	S. Priyatharshni
117	B4S19487	S.Priyatharshni	S. PRIYATHARSHNI
118	B4S19488	S.Rathika	S. Rathika
119	B4S19489	J.Revathi	J. Revathi
120	B4S19490	K.Sangavi	K. Sangavi
121	B4S19491	S.Saranya	S. Saranya
122	B4S19492	G.Saravana Priya	G. Saravana Priya
123	B4S19494	R.Selva Meena	R. Selva Meena
124	B4S19495	S.Sharajane	S. Sharajane
125	B4S19496	M.Sobna Muthu	M. Sobna Muthu
126	B4S19497	Soundarya	Soundarya
127	B4S19498	Sujitha	Sujitha
128	B4S19499	Syedali Fatima Mahaboobi. A	A. Syedali Fatima Mahaboobi

	B4S19500	Thamrai Selvi.M	Thamselvi
J	B4S19501	Thenmozhi.M	Thenmozhi
131	B4S19502	Vairamani. J	Vairamani
132	B4S19503	Valarmathi.S	S.Valarmathi
133	B4S19504	Velunachiyar. M	Velunachiyar
134	B4S19505	Venilakshmi.S	Vinitha
135	B4S19506	Vinitha.D	D.Vinitha
135	B4S19507	Vinothini. R	Vinothini.R
136	B4S19508	Zareen Banu. S	S.Zareen Banu
137	B4S19509	Saraswathy Moyammal. K	S.Saraswathy

107

Principal
Ambiga College of Arts and Science For Wome...
Anna Nagar, Madurai-625 020

184	B5S20350	Radha.K	
185	B5S20352	Rajeswari.R	
186	B5S20353	Rajeswari.V	
187	B5S20354	Ravina.T	
188	B5S20355	Romaija Afreen.S	
189	B5S20356	Sangeetha.M	
190	B5S20357	Santhana Lakshmi.B	
191	B5S20358	Saranya.G	
192	B5S20359	Sesathri Raji.M	
193	B5S20361	Sivasankari	
194	B5S20362	Suganya Devi.N	
195	B5S20363	Suganya Devi.P	
196	B5S20364	Suvapathi.R	
197	B5S20365	Tamil Ilakkiya.P	
198	B5S20366	Thangaponnu.M	
199	B5S20368	Uma Maheswari.T	
200	B5S20370	Vennila.K	

Principal
Ambiga College of Arts and Science For Women
Anna Nagar, Madurai-625 020

AMBIGA COLLEGE OF ARTS AND SCIENCE

ANNA NAGAR, MADURAI-20

Participated by: Faculty & students of NSS units of Ambiga college.

Events: Youth Resurgence Day: RALLY on 15-oct-15

Purpose:

- International **Youth Day** (IYD) is an awareness **day** designated by the United Nations.
- The **purpose** of the **day** is to draw attention to a given set of cultural and legal issues surrounding **youth**.
- The first IYD was observed on 12 August, 2000.

Dignitaries: Dr. S. A. Razeeda (principal, Ambiga college) Asst prof K. S. Shyamala(NSS PO), Miss K. Nisha (NSS PO)

Date: 15/10/2015

No. of participate: 10

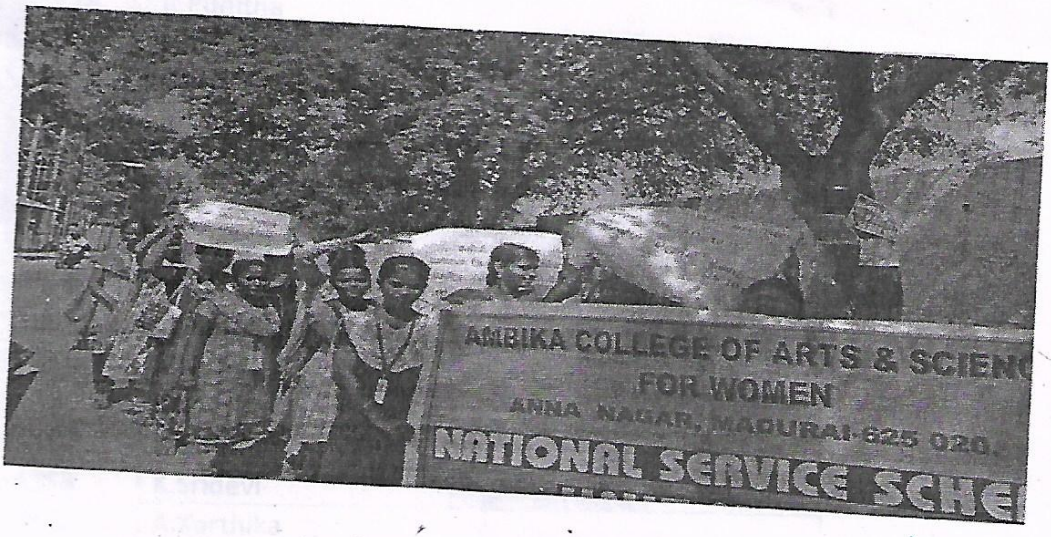

Principal
Ambiga College of Arts and Science For Women
Anna Nagar, Madurai-625 020

AMBIGA COLLEGE OF ARTS AND SCIENCE FOR WOMEN
(AFFLIATED TO MADURAI KAMARAJ UNIVERSITY)
ANNA NAGAR, MADURAI-20.

Students of NSS units of Ambiga college.
Youth Resurgence Day 15.10.2015

S NO	ROLL NO	NAME	STUDENTS SIGN
1	15A1201	M. Abinaya	M. Abinaya.
2	15A1202	A.Ambika	A. Ambika
3	15A1205	M.Anitha	M. Anitha
4	15A1214	S.Kaleeshwari	S. Kaleeshwari
5	15A1226	P.Nilofor Nisha	P. Nilofor Nisha
6	15A1228	C.Nitha	C. Nitha
7.	15A1229	C.Priya Dharsini	C. Priya dharsini.
8	15A103	M.Anusiya	M. Anusiya.
9	15A107	N.Archana	N. Archana
10	15A112	S.Gomathy	S. Gomathy
11	15A124	J.Keerthika	J. Keerthika
12	15A134	R.Nagasri	R. Nagasri
13	15A135	R.Nigithaswari	R. Nigithaswari
14	15A141	S.Rajina	S. Rajina
15	15A1442	R.Abinaya	R. Abinaya
16	15A1403	R.Backiyalakshmi	R. Backiyalakshmi
17	15A1407	D.Haseena Begam	D. Haseena Begam
18	15A1413	P.Kayalvizhi	P. Kayalvizhi
19	15A1416	B.Malani	B. Malani
20	15A1428	R.Punitha	R. Punitha
21	15A1438	N.Vijalakshmi	N. Vijalakshmi
22	15A1409	M.Jayalakshmi	M. Jayalakshmi
23	15A301	R.Abinaya	R. Abinaya.
24	15A302	N.Abirami	N. Abirami
25	15A303	V.Anuranjani	V. Anuranjani
26	15A309	R.Bhuvaneswari	R. Bhuvaneswari
27	15A326	M.Mareeswari	M. Mareeswari
28	15A331	K.Muthalakshmi	K. Muthulakshmi
29	15A340	K.Nithya	K. Nithya.
30	15A351	K.Santhiya	K. Santhiya.
31	15A360	P.Swathi	P. Swathi
32	15A358	K.Sridevi	K. Sridevi
33	15A810	A.Karthika	A. Karthika
34	15A811	V.Kasthuri	V. Kasthuri
35	15A814	K.Maheshwari	K. Maheshwari
36	15A820	P.Priya Dhrshini	P. Priya Dharshini

37	15A821	A.Priyanka	A.Priyanka
38	15A826	S.Saruthi	S. Saruthi
39	15A208	M.Chella Muthu	M. Chella Muthu.
40	15A213	S.Fathima	S Fathima.
41	15A230	N.Naga Jothi	N. Naga Jothi
42	15A233	M.Prakthi	M. Prakthi
43	15A236	V.Santhiya	V. Santhiya.
44	15A238	M.Ceema	M. Ceema.
45	15A239	N.Soumiya	N. Soumiya.
46	15A243	N.Vasu Devi	N. Vasu Devi
47	15A627	G.Pandi Selvi	G. Pandi Selvi
48	15A644	R.Vijayalakshmi	R. Vijayalakshmi
49	15A645	R.Yamini	R. yamini
50	15A708	V.Karthika	V. Karthika
51	15A719	K.Sindhu Priya	K. Sindhu Priya.
52	15A401	A.Amutha	A Amutha
53	15A403	K.Anushiya	K. Anushiya.
54	15A408	D.Dharani	D. Dharani
55	15A420	R.Madhu Bala	R. Madhu Bala.
56	15A422	M.Muthu Lakshmi	M. Muthu Lakshmi
57	15A427	S.Praveena	S. Praveena.
58	15A429	M.Priya Dharshini	M. Priya Dharshini
59	15A433	D.A.Rubini	D A. Rubini
60	15A441	P.Vinothini	P. Vinothini
61	15A509	B.Chella Kalyani	B. Chella kalyani
62	15A510	R.Deepa	R. Deepa.
63	15A520	M.Kalees Wari	M. Kalees Wari
64	15A523	P.Karthika	P. karthika.
65	15A524	M.Kavitha	M. kavitha.
66	15A525	V.Meena Devi	V. Meena Devi
67	15A533	K.Muthu Pandiselvi	K. Muthu Pandiselvi
68	15A539	G.Nandhini	G Nandhini.
69	15A541	M.Nirmala	M. Nirmala.
70	15A547	E.Priya	E. Priya

Principal
Ambiga College of Arts and Science For Women
Anna Nagar, Madurai-625 020

AMBIGA COLLEGE OF ARTS AND SCIENCE

ANNA NAGAR, MADURAI-20

Participated by: Faculty & students of NSS units of Ambiga college.

Events: Women entrepreneur on 16-dec-15

Purpose:

- **Women entrepreneur** has a self **role** or personal **role** like a parent, wife, daughter, etc.
- Their main **role** tends to focus on improving the living standards for **women** on education and personnel development. Many **women entrepreneurs** work on empowering **women** and solving there specific issues2.

Dignitaries: Dr. S. A. Razeeda (principal, Ambiga college) Asst prof K. S. Shyamala(NSS PO), Miss K. Nisha (NSS PO)

Date: 16/12/2015

No. of participate: 80



AMBIGA COLLEGE OF ARTS AND SCIENCE FOR WOMEN

ANNA NAGAR, MADURAI - 20.

DEPARTMENT OF MICROBIOLOGY

PROGRAMME : **DATE:**

S.NO.	REGISTER NO.	STUDENT 'S NAME	SIGNATURE
1.	B4S19601	S.AKILA	S. Akila
2.	B4S19602	R.AMIRTHESWARI	R. Amirtheswari
3.	B4S19605	K.K.CHITHRA	K.K. Chithra
4.	B4S19606	S.DEVAKI	Devaki
5.	B4S19607	A.DHARANI	A. Dharani
6.	B4S19608	K.DHARANI	K. Dharani
7.	B4S19609	J.DHIVYA	J. Dhivya
8.	B4S19610	P.DIVYA DURGA	P. Divya Durga
9.	B4S19611	S.GAYATHRI	S. Gayathri
10.	B4S19612	T.R.INDIRANI	T.R. Indirani
11.	B4S19613	R.JAKUBAR NISHA	R. Jakubar nisha
12.	B4S19615	P.KAVITHA	Kavitha
13.	B4S19616	A.KAYALVIZHI	A. Kayalvizhi
14.	B4S19617	G.KOWSALYA	G. Kowsalya
15.	B4S19618	J.KOWSALYA	J. Kowsalya
16.	B4S19619	P.KOWSALYA	P. Kowsalya
17.	B4S19620	P.LAKSHMI	P. Lakshmi
18.	B4S19621	A.LAVANYA	A. Lavanya
19.	B4S19622	G.LAVANYA	G. Lavanya
20.	B4S19623	B.MAHA LAKSHMI	B. mahalakshmi
21.	B4S19624	R.MALARVIZHI	R. malarvizhi
22.	B4S19625	K.MANJU	Manju
23.	B4S19626	C.MAREESWARI	C. Mareeswari
24.	B4S19627	C.MARUTHAMMAL	C. Maruthammal
25.	B4S19628	M.MUTHU LAKSHMI	M. muthu lakshmi
26.	B4S19629	M.MUTHUMARI	M. Muthumari

27.	B4S19630	B.NAGASHANTHI	B. Nagashanthi
28.	B4S19631	M.NASEERA PARVEEN	M. Naseera Parveen
29.	B4S19632	K.NIVETHA	k. Nivetha
30.	B4S19634	M.PRIYANKA	M. priyanka
31.	B4S19635	M.RAJAVALLI	M. Rajavalli
32.	B4S19636	S.SANGEETHA	S. Sangeetha
33.	B4S19637	A.SANGEETHA PRIYA	A. Sangeetha priya
34.	B4S19638	J.SARANYA	J. Saranya
35.	B4S19640	N.SONIYA	Soniya
36.	B4S19641	R.SUGA PRIYA(21.01.1997)	R. Suga Priya
37.	B4S19642	R.SUGA PRIYA(21.03.1997)	R. Suga Priya
38.	B4S19643	V.VANMATHINATCHIYAR	V. Vanmathina
39.	B4S19644	S.VEERA LAKSHMI	S. Veera Lakshmi
40.	B4S19645	B.VIJAYA LAKSHMI	B. Vijaya Lakshi
41.	B4S19646	R.VINITHA	R. Vinitha
42.	B4S19647	R.VITHYA	Vithya
43	B5S20451	M.ABINAYA	M. Abinaya
44	B5S20452	K.AKILA	K. Akila
45	B5S20453	A.BANUPRIYA	A. Banu priya
46	B5S20454	G.DEIVA	G. Deiva
47	B5S20455	S.GOMATHI	Gomathi
48	B5S20456	K.HINDHUJA	K. Hindhya
49	B5S20457	S.ISHWARYA	S. Ishwarya
50	B5S20458	N.JEYANTHI	N. Jeyanthi
51	B6S20551	A.AANS	Aans
52	B6S20552	K.ABINAYA	K. Abinaya
53	B6S20553	S.AFROSE BANU	S. Afrose banu
54	B6S20554	P.ANITHA	P. Anitha
55	B6S20555	I.ANNAKAMU RAJATHI	I. Annakamu Rajathi
56	B6S20556	M.ARUNA	Aruna
57	B6S20557	U.ASHIYATHU NABILA	U. Ashiya Nabila
58	B6S20558	J.BAKYA LAKSHMI	J. Bakaya lakshi
59	B6S20559	M.BHAVANI	M. Bhavani

115

60	B8S20023	M.RAMA JEYAM	M. Rama Jeyam
61	B8S20024	K.RAMESHWARI	K. Rameshwari
62	B8S20025	S.RANJITHA	S. Ranjitha
63	B8S20026	M.REEHAA	M. Reehaa
64	B8S20028	S.SANGEETHA (1997)	S. Sangeetha
65	B8S20027	S.SANGEETHA (2000)	S. Sangeetha
66	B8S20029	A.SANTHIYA	S. Santhiya
67	B8S20030	N.SANTHIYA	N. Santhiya
68	B8S20031	L.SASI SANTHINI	L. Sasi Santhini
69	B8S20032	F.SHITHI SUMAIYA	F. Shithi Sumaiya
70	B8S20033	P.SONALI	P. Sonali
71	B8S20034	M.SRI DEVI	M. Sri Devi
72	B8S20035	S.SRI LAKSHMI	S. Sri Lakshmi
73	B8S20036	S.SUKITHA	S. Sukitha
74	B8S20037	M.TAMILARASI	M. Tamilarasi
75	B8S20038	R.THILAKA	R. Thilaka
76	B8S20039	V.VANITHA	V. Vanitha
77	B8S20040	S.VASANTHA	S. Vasantha
78	B8S20041	R.R.VIDHYA LAKSHMI	R.R. Vidhya Lakshmi
79	B8S20042	D.VIJAYA SELVI	D. Vijaya Selvi
80	B8S20043	R.B.VISHNU PRIYA	R.B. Vishnu Priya

HOD

PRINCIPAL

Principal
Ambiga College of Arts and Science For Women
Anna Nagar, Madurai-625 020

14.1

116

AMBIGA COLLEGE OF ARTS AND SCIENCE

ANNA NAGAR, MADURAI-20

Participated by: Faculty & students of NSS units of Ambiga college.

Events: Tree plantation on 18-feb-16

Purpose:

- Aim of **planting tree** is to restore native forests around village to protect water supplies.
- **Planting** of **trees** and their care is holy act.
- One **tree** is equated to 10 children.
- **Planting trees** reduces carbon dioxide, a **principal** green house gas that contribute to global warming.

Dignitaries: Dr. S. A. Razeeda (principal, Ambiga college) Asst prof K. S. Shyamala(NSS PO), Miss K. Nisha (NSS PO)

Date: 18/02/2016

No. of participate: 65



AMBIGA COLLEGE OF ARTS AND SCIENCE FOR WOMEN

(AFFILIATED TO MADURAI KAMARAJ UNIVERSITY)

ANNA NAGAR, MADURAI-625 020, TAMIL NADU.

PROGRAMME NAME: **DATE:** 11.7

S.No	Register No	Name	Signature
1	B1119551	A.A.Aamina	
2	B1119552	R.Abinaya	
3	B1119553	B.Abirami	
4	B1119554	M.Abirami	
5	B1119555	K.Anu	
6	B1119556	P.Chitra	
7	B1119557	M.Deepa	
8	B1119558	S.Devi	
9	B1119559	M.Divya	
10	B1119560	S.Gayathri Devi	
11	B1119561	A.Gokila	
12	B1119562	R.Indira	
13	B1119563	R.Meenakshi Sundari	
14	B1119564	C.Mohana	
15	B1119565	S.Muthu Rani	
16	B1119566	R.Nandhini	
17	B1119567	S.Nandhini	
18	B1119568	M.Nathiya	
19	B1119569	M.Nithya	
20	B1119570	A.Nivetha	
21	B1119571	P.Pandiselvi	
22	B1119572	P.Pandi Devi	
23	B1119573	M.Pandimeena	
24	B1119574	S.Pavithra	
25	B1119575	N.Pragatheeswari	
26	B1119576	S.Rajalakshmi	
27	B1119577	E.Rajeeswari	
28	B1119578	S.Ranjitha	
29	B1119579	S.Saravana Priya	
30	B1119580	S.Soniyagandhi	
31	B1119581	A.Sudha	
32	B1119582	G.Suganya	
33	B1119583	N.Sukanya	
34	B1119584	V.Theivalingam	
35	B1119585	R.Uteeswari	
36	B1119586	K.Vengateswari	
37	B1119587	P.Vijayasanthi	

S.No	Register No	Name	Signature
38	B2119701	T.ALAGU RANI	T.AlaguRani
39	B2119702	A.ANITHA	A. Anitha
40	B2119703	R.ANUSUYA	R.Anusuya
41	B2119704	T.BENAZER BEGAM	T.BenazerBegam.
42	B2119705	T.CHITRA	T.Chitra.
43	B2119706	M.DEVIKA	M. Devika.
44	B2119707	B.JEEVA	B. Jeeva
45	B2119708	K.JEYAPRATHA	K.jeyaPratha
46	B2119709	R.KARTHIGA	R. karthiga.
47	B2119710	T.KARTHIGA	T. Karthiga
48	B2119711	G.R.LAKSHMI PRIYA	G.R.LakshmiPriya.
49	B2119712	R.LAKSHMI PRIYA	R. LakshmiPriya
50	B2119713	S.MAHESWARI	S. Maheswari
51	B2119714	P.MATHUBAVANI	P. Mathubavani
52	B2119715	B.MUTHUSELVI	B. Muthuselvi
53	B2119716	M.NANDHINI	M. Muthusel
54	B2119717	S.NITHYA	S. Nithya
55	B2119718	B.NIVETHA	B. Nivetha
56	B2119719	P.PANDESSWARI	P. Pandeswari
57	B2119720	K.PANDISELVI	K. Pandiselvi
58	B2119721	R.PRIYA	R. Priya.
59	B2119722	R.PRIYANKA	R. Priyanka
60	B2119723	K.PUNITHA	K. Punitha
61	B2119724	A.REVATHI	A. Revathi
62	B2119725	K.P.REVATHY	K.P. Revathy
63	B2119726	G.SANGAVI	G. Sangavi
64	B2119727	S.SANTHANA PRIYA	S. santhanaPriya
65	B2119728	K.SARASWATHY MOYAMMAL	K. Saraswathy Mojammal.

Principal
Ambiga College of Arts and Science For Women
Anna Nagar, Madurai-625 020

AMBIGA COLLEGE OF ARTS AND SCIENCE FOR WOMEN

ANNA NAGAR, MADURAI-20

Participated by: Faculty & students of NSS units of Ambiga college.

Events: Women safety awareness on 08-mar-16

Purpose:

- This program is designed to increase safety awareness, knowledge, skills, self-efficacy, and behaviors as well as increase social support among women with disabilities.
- The program is rated Promising. The program was shown to produce a statistically significant increase among participants' scores on measures of safety planning, safety knowledge, and safety-promoting behaviors, compared with non-participants.
- The groups did not differ on measures of safety awareness following the intervention.

Dignitaries: Dr. S. A. Razeeda (principal, Ambiga college) Asst prof K. S. Shyamala(NSS PO), Miss K. Nisha (NSS PO)

Date: 08/03/2016

No. of participate: 95

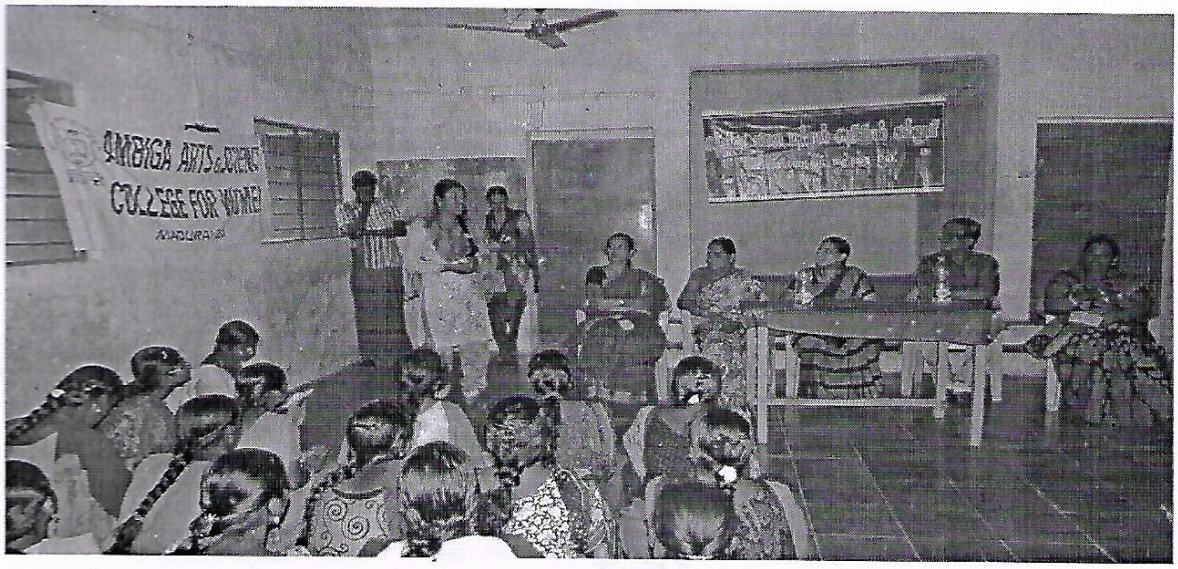

AMBIGA COLLEGE OF ARTS AND SCIENCE FOR WOMEN

(AFFILIATED TO MADURAI KAMARAJ UNIVERSITY)

ANNA NAGAR, MADURAI-625 020, TAMIL NADU.

120

PROGRAMME NAME: **DATE:**

S.No	Register No	Name	Signature
1	B1119551	A.A.Aamina	
2	B1119552	R.Abinaya	
3	B1119553	B.Abirami	
4	B1119554	M.Abirami	
5	B1119555	K.Anu	
6	B1119556	P.Chitra	
7	B1119557	M.Deepa	
8	B1119558	S.Devi	
9	B1119559	M.Divya	
10	B1119560	S.Gayathri Devi	
11	B1119561	A.Gokila	
12	B1119562	R.Indira	
13	B1119563	R.Meenakshi Sundari	
14	B1119564	C.Mohana	
15	B1119565	S.Muthu Rani	
16	B1119566	R.Nandhini	
17	B1119567	S.Nandhini	
18	B1119568	M.Nathiya	
19	B1119569	M.Nithya	
20	B1119570	A.Nivetha	
21	B1119571	P.Pandiselvi	
22	B1119572	P.Pandi Devi	
23	B1119573	M.Pandimeena	
24	B1119574	S.Pavithra	
25	B1119575	N.Pragatheeswari	
26	B1119576	S.Rajalakshmi	
27	B1119577	E.Rajeeswari	
28	B1119578	S.Ranjitha	
29	B1119579	S.Saravana Priya	
30	B1119580	S.Soniyagandhi	
31	B1119581	A.Sudha	
32	B1119582	G.Suganya	
33	B1119583	N.Sukanya	
34	B1119584	V.Theivalingam	
35	B1119585	R.Uteeswari	
36	B1119586	K.Vengateswari	
37	B1119587	P.Vijayasanthi	

S.No	Register No	Name	Signature
38	B2119701	T.ALAGU RANI	T.AlaguRani
39	B2119702	A.ANITHA	A. Anitha
40	B2119703	R.ANUSUYA	R.Anusuya
41	B2119704	T.BENAZER BEGAM	T.Benazer Begam.
42	B2119705	T.CHITRA	T. Chitra.
43	B2119706	M.DEVIKA	M. Devika.
44	B2119707	B.JEEVA	B. Jeeva
45	B2119708	K.JEYAPRATHA	K.JeyaPratha
46	B2119709	R.KARTHIGA	R. Karthiga.
47	B2119710	T.KARTHIGA	T. Karthiga.
48	B2119711	G.R.LAKSHMI PRIYA	G.R.LakshmiPriya.
49	B2119712	R.LAKSHMI PRIYA	R.LakshmPriya
50	B2119713	S.MAHESWARI	S. Maheswari.
51	B2119714	P.MATHUBAVANI	P. MathuBavani
52	B2119715	B.MUTHUSELVI	B. Muthuselvi
53	B2119716	M.NANDHINI	M. Nandhini
54	B2119717	S.NITHYA	S. Nithya
55	B2119718	B.NIVETHA	B. Nivetha
56	B2119719	P.PANDESSWARI	P. Pandesswari
57	B2119720	K.PANDISELVI	K. Pandiselvi
58	B2119721	R.PRIYA	R. Priya.
59	B2119722	R.PRIYANKA	R. Priyanka
60	B2119723	K.PUNITHA	K. Punitha
61	B2119724	A.REVATHI	A. Revathi.
62	B2119725	K.P.REVATHY	K.P. Revathy
63	B2119726	G.SANGAVI	G. Sangavi
64	B2119727	S.SANTHANA PRIYA	S. santhanaPriya
65	B2119728	K.SARASWATHY MOYAMMAL	K. Saraswathy Moyammal.

Principal
Ambiga College of Arts and Science For Women
Anna Nagar, Madurai-625 020

AMBIGA COLLEGE OF ARTS AND SCIENCE FOR WOMEN

ANNA NAGAR, MADURAI-20

Participated by: Faculty & students of NSS units of Ambiga college.

Events: Village cleaning on 16-mar-16

Purpose:

- It is scarcely necessary to enlarge upon the rule that dirt must not be thrown on the street.
- Disposal of refuse is also a science.
- Glass, iron, etc., should be buried deep.
- Twigs and sticks used for cleaning teeth should be washed, dried and used for fuel.
- Rags may be sold.

Dignitaries: Dr. S. A. Razeeda (principal, Ambiga college) Asst prof K. S. Shyamala(NSS PO), Miss K. Nisha (NSS PO)

Date: 16/03/2016

No. of participate: 80

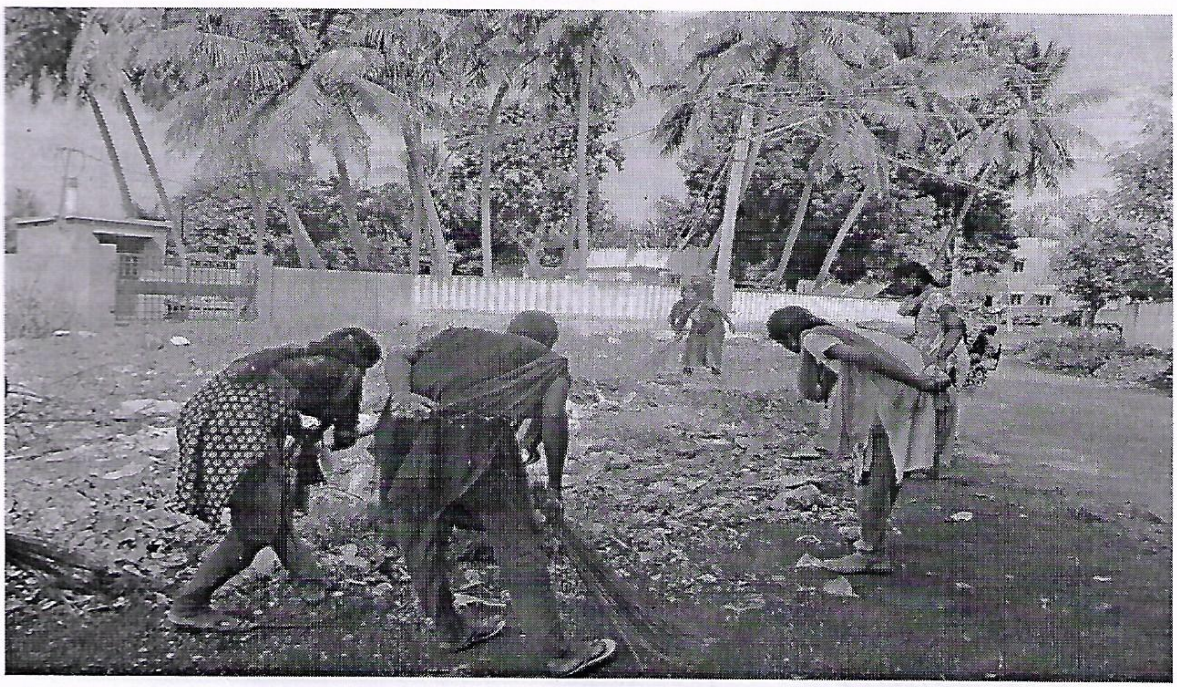

AMBIGA COLLEGE OF ARTS AND SCIENCE FOR WOMEN

ANNA NAGAR, MADURAI - 20.

DEPARTMENT OF MICROBIOLOGY

PROGRAMME : **DATE:**

S.NO.	REGISTER NO.	STUDENT 'S NAME	SIGNATURE
1.	B4S19601	S.AKILA	S. Akila
2.	B4S19602	R.AMIRTHESWARI	R. Amirtheswari
3.	B4S19605	K.K.CHITHRA	K.K. Chithra
4.	B4S19606	S.DEVAKI	S. Devaki
5.	B4S19607	A.DHARANI	A. Dharani
6.	B4S19608	K.DHARANI	K. Dharani
7.	B4S19609	J.DHIVYA	J. Dhivya
8.	B4S19610	P.DIVYA DURGA	P. Divya Durga
9.	B4S19611	S.GAYATHRI	S. Gayathri
10.	B4S19612	T.R.INDIRANI	T.R. Indirani
11.	B4S19613	R.JAKUBAR NISHA	R. Jakubar Nisha
12.	B4S19615	P.KAVITHA	P. Kavitha
13.	B4S19616	A.KAYALVIZHI	A. Kayalvizhi
14.	B4S19617	G.KOWSALYA	G. Kowsalya
15.	B4S19618	J.KOWSALYA	J. Kowsalya
16.	B4S19619	P.KOWSALYA	P. Kowsalya
17.	B4S19620	P.LAKSHMI	P. Lakshmi
18.	B4S19621	A.LAVANYA	A. Lavanya
19.	B4S19622	G.LAVANYA	G. Lavanya
20.	B4S19623	B.MAHA LAKSHMI	B. Maha Lakshmi
21.	B4S19624	R.MALARVIZHI	R. Malarvizhi
22.	B4S19625	K.MANJU	K. Manju
23.	B4S19626	C.MAREESWARI	C. Mareeswari
24.	B4S19627	C.MARUTHAMMAL	C. Maruthammal
25.	B4S19628	M.MUTHU LAKSHMI	M. Muthu Lakshmi
26.	B4S19629	M.MUTHUMARI	M. Muthumari

27.	B4S19630	B.NAGASHANTHI	B.nageshanthi.
28.	B4S19631	M.NASEERA PARVEEN	M.Naseera Parveen
29.	B4S19632	K.NIVETHA	K.Nivetha
30.	B4S19634	M.PRIYANKA	M.Priyanka
31.	B4S19635	M.RAJAVALLI	M.Rajavalli.
32.	B4S19636	S.SANGEETHA	S.Sangeetha.
33.	B4S19637	A.SANGEETHA PRIYA	A.Sangeetha Priya
34.	B4S19638	J.SARANYA	J.Saranya
35.	B4S19640	N.SONIYA	N.Soniya
36.	B4S19641	R.SUGA PRIYA	R.Suga Priya
37.	B4S19642	R.SUGA PRIYA	R.Suga Priya

Principal
Ambiga College of Arts and Science For Women
Anna Nagar, Madurai-625 020

.No	Register No	Name	Signature
38	B2119701	T.ALAGU RANI	T.Alagu Rani
39	B2119702	A.ANITHA	A.Anitha
40	B2119703	R.ANUSUYA	R.Anusuya
41	B2119704	T.BENAZER BEGAM	
42	B2119705	T.CHITRA	T.Chitra
43	B2119706	M.DEVIKA	Devika
44	B2119707	B.JEEVA	B.Jeeva
45	B2119708	K.JEYAPRATHA	K.Jeyaprathe
46	B2119709	R.KARTHIGA	R.Karthiga
47	B2119710	T.KARTHIGA	
48	B2119711	G.R.LAKSHMI PRIYA	G.R.Lakshmi Priya
49	B2119712	R.LAKSHMI PRIYA	R.Lakshmi Priya
50	B2119713	S.MAHESWARI	S.Maheswari

125

Principal
Ambiga College of Arts and Science For Women
Anna Nagar, Madurai-625 020

AMBIGA COLLEGE OF ARTS AND SCIENCE FOR WOMEN

ANNA NAGAR, MADURAI-20

Participated by: Faculty & students of NSS units of Ambiga college.

Events: Free diabetic medical camp on 18-mar-16

Purpose:

- The objective of conducting the health camp was to create awareness of general health among the people, provide general health care services and counseling them on basic healthcare and hygiene.
- The camp was organized at Government School building of village.

Dignitaries: Dr. S. A. Razeeda (principal, Ambiga college) Asst prof K. S. Shyamala(NSS PO), Miss K. Nisha (NSS PO)

Date: 18/03/2016

No. of participate: 105

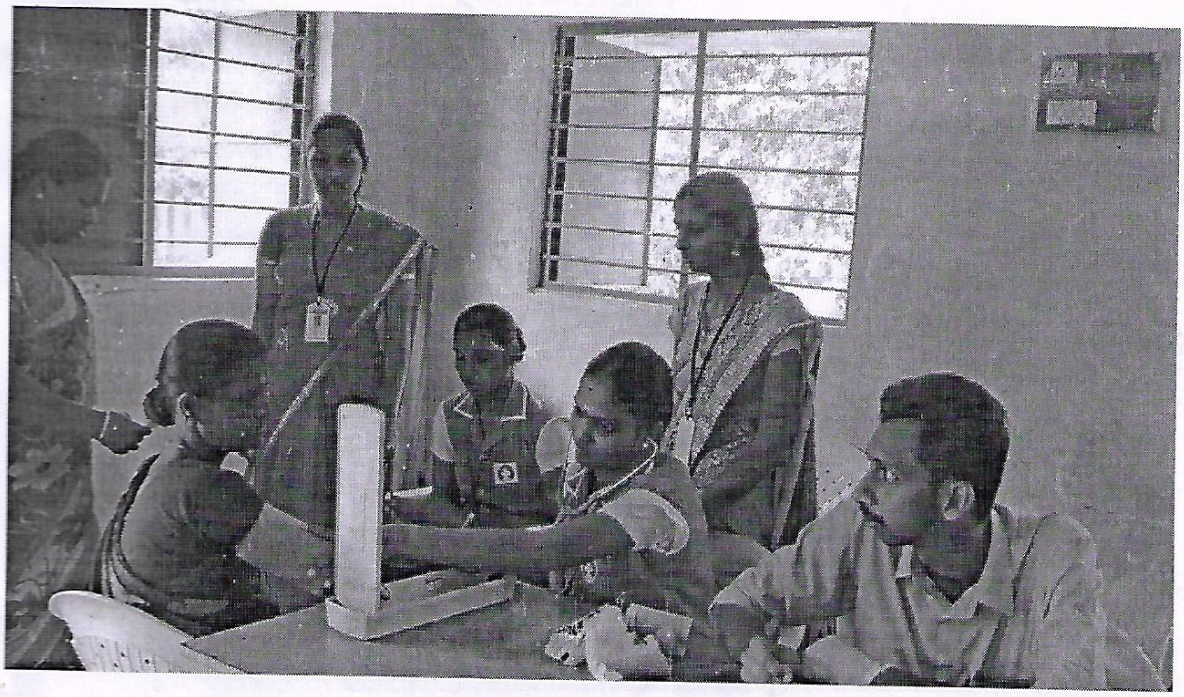

AMBIGA COLLEGE OF ARTS AND SCIENCE FOR WOMEN

ANNA NAGAR, MADURAI - 20.

127

DEPARTMENT OF MICROBIOLOGY

PROGRAMME : **DATE:**

S.NO.	REGISTER NO.	STUDENT 'S NAME	SIGNATURE
1.	B4S19601	S.AKILA	S. Akila
2.	B4S19602	R.AMIRTHESWARI	R. Amirthesuari
3.	B4S19605	K.K.CHITHRA	K.K Chithra
4.	B4S19606	S.DEVAKI	S. Devaki
5.	B4S19607	A.DHARANI	A. Dharani
6.	B4S19608	K.DHARANI	K. Dharani
7.	B4S19609	J.DHIVYA	J. Dhivya
8.	B4S19610	P.DIVYA DURGA	P. Divyadurga
9.	B4S19611	S.GAYATHRI	S. Gayathri
10.	B4S19612	T.R.INDIRANI	T.R. Indirani
11.	B4S19613	R.JAKUBAR NISHA	R. Jakubarnisha
12.	B4S19615	P.KAVITHA	P. Kavitha
13.	B4S19616	A.KAYALVIZHI	A. Kayalvizhi
14.	B4S19617	G.KOWSALYA	G. Kowsalya
15.	B4S19618	J.KOWSALYA	J. Kowsalya
16.	B4S19619	P.KOWSALYA	P. Kowsalya
17.	B4S19620	P.LAKSHMI	P. Lakshmi
18.	B4S19621	A.LAVANYA	A. Lavanya
19.	B4S19622	G.LAVANYA	G. Lavanya
20.	B4S19623	B.MAHA LAKSHMI	B. Mahalakshmi
21.	B4S19624	R.MALARVIZHI	R. Malarvizhi
22.	B4S19625	K.MANJU	K. Manju
23.	B4S19626	C.MAREESWARI	C. Mareeswari
24.	B4S19627	C.MARUTHAMMAL	C. Maruthammal
25.	B4S19628	M.MUTHU LAKSHMI	M. Muthulakshmi
26.	B4S19629	M.MUTHUMARI	M. Muthumari

27.	B4S19630	B.NAGASHANTHI	B. Nageshanthi
28.	B4S19631	M.NASEERA PARVEEN	M. Naseeraparveen
29.	B4S19632	K.NIVETHA	K. Nivetha
30.	B4S19634	M.PRIYANKA	M. Priyanka
31.	B4S19635	M.RAJAVALLI	M. Rajavalli
32.	B4S19636	S.SANGEETHA	S. Sangeetha
33.	B4S19637	A.SANGEETHA PRIYA	A. Sangeetha Priya
34.	B4S19638	J.SARANYA	J. Saranya
35.	B4S19640	N.SONIYA	N. Soniya
36.	B4S19641	R.SUGA PRIYA	R. Suga Priya
37.	B4S19642	R.SUGA PRIYA	R. Suga Priya

Principal
Ambiga College of Arts and Science For Women
Anna Nagar, Madurai-625 020

	Register No	Name	Signature
	B2119701	T.ALAGU RANI	T. Alagu Rani
	B2119702	A.ANITHA	A. Anitha
	B2119703	R.ANUSUYA	R. Anusuya
	B2119704	T.BENAZER BEGAM	T. Benazer
42	B2119705	T.CHITRA	T. Chithra
43	B2119706	M.DEVIKA	M. Jeeva
44	B2119707	B.JEEVA	B. Jeeva
45	B2119708	K.JEYAPRATHA	K. Jeya prathika
46	B2119709	R.KARTHIGA	R. Karthiga.
47	B2119710	T.KARTHIGA	T. K. Karthiga.
48	B2119711	G.R.LAKSHMI PRIYA	G. R Lakshmi
49	B2119712	R.LAKSHMI PRIYA	R. Lakshmi Priya.
50	B2119713	S.MAHESWARI	S. Maheswari
51	B2119714	P.MATHUBAVANI	P. Mathu Selvi
52	B2119715	B.MUTHUSELVI	B. Muthuselvi
53	B2119716	M.NANDHINI	M. Nandhini
54	B2119717	S.NITHYA	S. Nithya
55	B2119718	B.NIVETHA	B. Nivetha
56	B2119719	P.PANDESSWARI	P. Pandeswari
57	B2119720	K.PANDISELVI	K. Pandiselvi
58	B2119721	R.PRIYA	R. Priya
59	B2119722	R.PRIYANKA	R. Priyanka
60	B2119723	K.PUNITHA	K. Punitha
61	B2119724	A.REVATHI	A. Revathi
62	B2119725	K.P.REVATHY	K. P. Revathy
63	B2119726	G.SANGAVI	G. Sangavi
64	B2119727	S.SANTHANA PRIYA	S. Santhana priya.
65	B2119728	K.SARASWATHY MOYAMMAL	K. Saraswathy moyammal.
66	B2119729	B.SHANMUGAPRIYA	B. Shanmuga priya.
67	B2119730	R.SHANTHI	R. Shanthi
68	B2119731	P.SHOPANA	P. Shopana
69	B2119732	M.SITHARA	M. Sithara.
70	B2119733	M.SIVASNKARI	G. Sudha
71	B2119734	G.SUDHA	G. Sudha
72	B2119735	M.TAMILMANI	M. Tamilmani
73	B2119736	K.TAMIL SELVI	K. Tamilselvi
74	B2119737	P.UDHAYA	P. Udhaya
75	B2119738	P.VAISHNAVI	P. Vaishnavi
76	B2119739	B.VANNISWARI	B. Vanniswari
77	B2119740	S.VINITHA	S. Vinitha
78	B2119741	M.YOGESWARI	M. Yogeswari
79	B2119742	C.KAYALVIZHI	C. Kayalvizhi
80	B4S19451	Aarthiga.P	P. Aarthi

	Register No	Name	Signature
80	B4S19451	Aarthiga.P	P. Aarthiga
81	B4S19452	Aartheeshwari.S.	Aartheeshwari. S.
82	B4S19453	Abinaya.U	Abinaya. V
83	B4S19454	Abiyana.S	S. Abinaya
84	B4S19455	Anna Lakshmi.P	Anna Lakshmi
85	B4S19456	Annapoorna Lakshmi.M	Annapoornalak
86	B4S19457	Badhar Nisha.H	Badharnisha
87	B4S19458	Bala Suganthi. P	Bala Suganthi.P
88	B4S19459	Bhuvaneswari. M	Bhuvan
89	B4S19460	Bibijohn@Sahana. M	M. Sahana
90	B4S19461	Devishree. T	T. Devishree
91	B4S19462	Elakkiya. M	Elakkiya. M
92	B4S19463	Gowsalya.M	Gowsalya.M
93	B4S19464	Gowsalya. R	R. Gowsalya
94	B4S19465	Heera. A	A. Heera
95	B4S19466	Hema. P	Hema. P
96	B4S19467	Ishwarya.K	K. Ishwarya
97	B4S19468	Jeya Lakshmi. C	Jeya Lakshmi.C
98	B4S19469	Kamalewari.B	B. Kamalewari
99	B4S19470	Karthiga. A	Karthiga. A
100	B4S19471	Karthiga.S	S. Karthiga

Principal
Ambiga College of Arts and Science For Women
Anna Nagar, Madurai-625 020

AMBIGA COLLEGE OF ARTS AND SCIENCE

ANNA NAGAR, MADURAI – 20.

Participated By: Faculty & Students of NSS Units of Ambiga College

Event: Tree Plantation on 8-Jun-14

Purpose:

- Incorporate planting element into works projects, and increase planting along roadside amenity areas and expressways.
- Carry out planting and beautification works at priority sites in the urban areas (e.g. key promenades, public housing estates, footbridge and pedestrian zones).
- Provide vegetation on man-made slopes.

Dignitaries: Dr. S.A. Razeeda (Principal, Ambiga College), Asst Prof K.S. Shyamala (NSS PO), Miss K. Nisha (NSS PO)

Date: 08/06/2014

No of Participants: 50



AMBIGA COLLEGE OF ARTS AND SCIENCE FOR WOMEN

ANNA NAGAR, MADURAI - 20.

DEPARTMENT OF MICROBIOLOGY

PROGRAMME : **DATE:**

S.NO.	REGISTER NO.	STUDENT 'S NAME	SIGNATURE
1.	B4S19601	S.AKILA	S.Akila
2.	B4S19602	R.AMIRTHESWARI	R.Amirtheswari
3.	B4S19605	K.K.CHITHRA	K.K.Chitra
4.	B4S19606	S.DEVAKI	S.Devak
5.	B4S19607	A.DHARANI	A.Dharani
6.	B4S19608	K.DHARANI	K.Dharan
7.	B4S19609	J.DHIVYA	J.Dhivya
8.	B4S19610	P.DIVYA DURGA	P.Divya Durga
9.	B4S19611	S.GAYATHRI	S.Gayathri
10.	B4S19612	T.R.INDIRANI	T.R.indiran
11.	B4S19613	R.JAKUBAR NISHA	R.Jakubar Nisha
12.	B4S19615	P.KAVITHA	P.Kavitha
13.	B4S19616	A.KAYALVIZHI	A.Kayal
14.	B4S19617	G.KOWSALYA	G.kowsalya
15.	B4S19618	J.KOWSALYA	J.Kowsalya
16.	B4S19619	P.KOWSALYA	P.Kowsalya
17.	B4S19620	P.LAKSHMI	P.Lakshmi
18.	B4S19621	A.LAVANYA	A.Lavanya
19.	B4S19622	G.LAVANYA	G.lavanya
20.	B4S19623	B.MAHA LAKSHMI	B.Mahalaksm
21.	B4S19624	R.MALARVIZHI	R.Malarvizhi
22.	B4S19625	K.MANJU	K.Manju
23.	B4S19626	C.MAREESWARI	C.Mareeswari
24.	B4S19627	C.MARUTHAMMAL	C.Maruthammal
25.	B4S19628	M.MUTHU LAKSHMI	M.Muthu
26.	B4S19629	M.MUTHUMARI	M.Muthu Mari

27.	B4S19630	B.NAGASHANTHI	B. Nagashanthi
28.	B4S19631	M.NASEERA PARVEEN	N. Nayeema Parveen
29.	B4S19632	K.NIVETHA	K. Nivetha
30.	B4S19634	M.PRIYANKA	M. Priyanka
31.	B4S19635	M.RAJAVALLI	M. Rajavalli
32.	B4S19636	S.SANGEETHA	S. Sangeetha
33.	B4S19637	A.SANGEETHA PRIYA	A. Sangeetha Priya
34.	B4S19638	J.SARANYA	J. Saranya
35.	B4S19640	N.SONIYA	N. Soniya
36.	B4S19641	R.SUGA PRIYA(21.01.1997)	R. Suga Priya
37.	B4S19642	R.SUGA PRIYA(21.03.1997)	R. Suga Priya (97)
38.	B4S19643	V.VANMATHINATCHIYAR	
39.	B4S19644	S.VEERA LAKSHMI	S. Veera Lakshmi
40.	B4S19645	B.VIJAYA LAKSHMI	B. Vijaya Lakshmi
41.	B4S19646	R.VINITHA	Ab
42.	B4S19647	R.VITHYA	R. Vithya
43	B5S20451	M.ABINAYA	M. Abinaya
44	B5S20452	K.AKILA	A. K
45	B5S20453	A.BANUPRIYA	K. Banupriya
46	B5S20454	G.DEIVA	G. Deiva
47	B5S20455	S.GOMATHI	ab
48	B5S20456	K.HINDHUJA	HINDHUJA
49	B5S20457	S.ISHWARYA	ab
50	B5S20458	N.JEYANTHI	ab

Nateera

HOD

PRINCIPAL

Principal
Ambiga College of Arts and Science For Women
Anna Nagar, Madurai-625 020

AMBIGA COLLEGE OF ARTS AND SCIENCE

ANNA NAGAR, MADURAI-20

Participated by: Faculty & students of NSS units of Ambiga College.

Event: Energy conservation awareness program on 24-Jul-14.

Purpose:

- All day we're using energy in our building.
- Some things we do use a lot more energy than others.
- Simple changes in our habits can lead to big reductions in our building's energy consumption.

Dignitaries: Dr. S. A. Razeeda (Principal, Ambiga college) Asst prof K. S. Shyamala(NSS PO), Miss K. Nisha (NSS PO)

Date: 24/07/2014

No. of participate: 50



AMBIGA COLLEGE OF ARTS AND SCIENCE FOR WOMEN

ANNA NAGAR, MADURAI - 20.

DEPARTMENT OF MICROBIOLOGY

PROGRAMME : **DATE:**

S.NO.	REGISTER NO.	STUDENT 'S NAME	SIGNATURE
1.	B4S19601	S.AKILA	S. AKILA
2.	B4S19602	R.AMIRTHESWARI	R. Amirtheswari.
3.	B4S19605	K.K.CHITHRA	K.K. Chithra
4.	B4S19606	S.DEVAKI	S. Devaki.
5.	B4S19607	A.DHARANI	A. Dharani.
6.	B4S19608	K.DHARANI	K. Dharani
7.	B4S19609	J.DHIVYA	J. Dhivya
8.	B4S19610	P.DIVYA DURGA	P. Divya Durga
9.	B4S19611	S.GAYATHRI	S. Gayathri
10.	B4S19612	T.R.INDIRANI	T.R. Indirani.
11.	B4S19613	R.JAKUBAR NISHA	R. Jakubar Nisha
12.	B4S19615	P.KAVITHA	P. Kavitha
13.	B4S19616	A.KAYALVIZHI	A. Kayalvizhi.
14.	B4S19617	G.KOWSALYA	G. Kowsalya
15.	B4S19618	J.KOWSALYA	J. Kowsalya
16.	B4S19619	P.KOWSALYA	P. Kowsalya
17.	B4S19620	P.LAKSHMI	P. Lakshmi
18.	B4S19621	A.LAVANYA	A. Lavanya
19.	B4S19622	G.LAVANYA	G. Lavanya
20.	B4S19623	B.MAHA LAKSHMI	B. Maha Lakshmi
21.	B4S19624	R.MALARVIZHI	R. Malarvizhi
22.	B4S19625	K.MANJU	K. Manju
23.	B4S19626	C.MAREESWARI	C. Mareeswari
24.	B4S19627	C.MARUTHAMMAL	C. Maruthammal
25.	B4S19628	M.MUTHU LAKSHMI	M. Muthu lakshmi
26.	B4S19629	M.MUTHUMARI	M. Muthumari.

27.	B4S19630	B.NAGASHANTHI	B. nageshanthi.
28.	B4S19631	M.NASEERA PARVEEN	M. Naseera Parveen
29.	B4S19632	K.NIVETHA	K. Nivetha
30.	B4S19634	M.PRIYANKA	M. Priyanka
31.	B4S19635	M.RAJAVALLI	M. Rajavalli
32.	B4S19636	S.SANGEETHA	S. Sangeetha.
33.	B4S19637	A.SANGEETHA PRIYA	A. Sangeetha Priya
34.	B4S19638	J.SARANYA	J. Saranya
35.	B4S19640	N.SONIYA	N. Soniya
36.	B4S19641	R.SUGA PRIYA	R. Suga Priya
37.	B4S19642	R.SUGA PRIYA	R. Sugapriya

Principal
Ambiga College of Arts and Science For Women
Anna Nagar, Madurai-625 020

137

S.No	Register No	Name	Signature
38	B2119701	T.ALAGU RANI	T.Alagu Rani
39	B2119702	A.ANITHA	A.Anitha
40	B2119703	R.ANUSUYA	R.Anusuya
41	B2119704	T.BENAZER BEGAM	T.Chitra
42	B2119705	T.CHITRA	Devika
43	B2119706	M.DEVIKA	B.Jeeva
44	B2119707	B.JEEVA	R.Jeyapratha
45	B2119708	K.JEYAPRATHA	K.Karthiga
46	B2119709	R.KARTHIGA	
47	B2119710	T.KARTHIGA	G.R.Lakshmi Priya
48	B2119711	G.R.LAKSHMI PRIYA	R.Lakshmi Priya
49	B2119712	R.LAKSHMI PRIYA	S.Maheswari
50	B2119713	S.MAHESWARI	

Principal
Ambiga College of Arts and Science For Women
Anna Nagar, Madurai-625 020

AMBIGA COLLEGE OF ARTS AND SCIENCE

ANNA NAGAR, MADURAI-20

Participated by: Faculty & students of NSS units of Ambiga college.

Events: Youth day celebration on 21-Aug-14

Purpose:

- The National Youth Day is observed all over India at schools and colleges, with processions, speeches, music, youth conventions, seminars, Yogasanas, presentations, competitions in essay-writing, recitations and sports on 12 January every year
- It also **aims** to promote ways to engage them in becoming more actively involved in making positive contributions to their communities.

Dignitaries: Dr. S. A. Razeeda (Principal, Ambiga college) Asst prof K. S. Shyamala(NSS PO), Miss K. Nisha (NSS PO)

Date: 21/08/2014

No. of participate: 100



AMBIGA COLLEGE OF ARTS AND SCIENCE FOR WOMEN

ANNA NAGAR, MADURAI - 20.

DEPARTMENT OF MICROBIOLOGY

PROGRAMME :

DATE:

S.NO.	REGISTER NO.	STUDENT 'S NAME	SIGNATURE
1.	B4S19601	S.AKILA	S. Akila
2.	B4S19602	R.AMIRTHESWARI	R. Amirtheswari
3.	B4S19605	K.K.CHITHRA	K.K Chithra
4.	B4S19606	S.DEVAKI	S. Devaki
5.	B4S19607	A.DHARANI	A. Dharani
6.	B4S19608	K.DHARANI	K. Dharani
7.	B4S19609	J.DHIVYA	J. Dhivya
8.	B4S19610	P.DIVYA DURGA	P. Divyadurga
9.	B4S19611	S.GAYATHRI	S. Gayathri
10.	B4S19612	T.R.INDIRANI	T.R. Indirani
11.	B4S19613	R.JAKUBAR NISHA	R. Jakubarnisha
12.	B4S19615	P.KAVITHA	P. Kavitha
13.	B4S19616	A.KAYALVIZHI	A. Kayalvizhi
14.	B4S19617	G.KOWSALYA	G. Kowsalya
15.	B4S19618	J.KOWSALYA	J. Kowsalya
16.	B4S19619	P.KOWSALYA	P. Kowsalya
17.	B4S19620	P.LAKSHMI	P. Lakshmi
18.	B4S19621	A.LAVANYA	A. Lavanya
19.	B4S19622	G.LAVANYA	G. Lavanya
20.	B4S19623	B.MAHA LAKSHMI	B. Mahalakshmi
21.	B4S19624	R.MALARVIZHI	R. Malarvizhi
22.	B4S19625	K.MANJU	K. Manju
23.	B4S19626	C.MAREESWARI	C. Mareeswari
24.	B4S19627	C.MARUTHAMMAL	C. Maruthammal
25.	B4S19628	M.MUTHU LAKSHMI	M. Muthu lakshmi
26.	B4S19629	M.MUTHUMARI	M. Muthumari

27.	B4S19630	B.NAGASHANTHI	B. Nageshanthi
28.	B4S19631	M.NASEERA PARVEEN	M. Naseeraparveen
29.	B4S19632	K.NIVETHA	K. Nivetha
30.	B4S19634	M.PRIYANKA	M. Priyanka
31.	B4S19635	M.RAJAVALLI	M. Rajavalli
32.	B4S19636	S.SANGEETHA	S. Sangeetha
33.	B4S19637	A.SANGEETHA PRIYA	A. Sangeetha Priya
34.	B4S19638	J.SARANYA	J. Saranya
35.	B4S19640	N.SONIYA	N. Soniya
36.	B4S19641	R.SUGA PRIYA	R. Suga Priya
37.	B4S19642	R.SUGA PRIYA	R. Suga Priya

Principal
Ambiga College of Arts and Science For Wome
Anna Nagar, Madurai-625 020

S.No	Register No	Name	Signature
38	B2119701	T.ALAGU RANI	
39	B2119702	A.ANITHA	
40	B2119703	R.ANUSUYA	
41	B2119704	T.BENAZER BEGAM	
42	B2119705	T.CHITRA	
43	B2119706	M.DEVIKA	
44	B2119707	B.JEEVA	
45	B2119708	K.JEYAPRATHA	
46	B2119709	R.KARTHIGA	
47	B2119710	T.KARTHIGA	
48	B2119711	G.R.LAKSHMI PRIYA	
49	B2119712	R.LAKSHMI PRIYA	
50	B2119713	S.MAHESWARI	
51	B2119714	P.MATHUBAVANI	
52	B2119715	B.MUTHUSELVI	
53	B2119716	M.NANDHINI	
54	B2119717	S.NITHYA	
55	B2119718	B.NIVETHA	
56	B2119719	P.PANDESSWARI	
57	B2119720	K.PANDISELVI	
58	B2119721	R.PRIYA	
59	B2119722	R.PRIYANKA	
60	B2119723	K.PUNITHA	
61	B2119724	A.REVATHI	
62	B2119725	K.P.REVATHY	
63	B2119726	G.SANGAVI	
64	B2119727	S.SANTHANA PRIYA	
65	B2119728	K.SARASWATHY MOYAMMAL	
66	B2119729	B.SHANMUGAPRIYA	
67	B2119730	R.SHANTHI	
68	B2119731	P.SHOPANA	
69	B2119732	M.SITHARA	
70	B2119733	M.SIVASNKARI	
71	B2119734	G.SUDHA	
72	B2119735	M.TAMILMANI	
73	B2119736	K.TAMIL SELVI	
74	B2119737	P.UDHAYA	
75	B2119738	P.VAISHNAVI	
76	B2119739	B.VANNISWARI	
77	B2119740	S.VINITHA	
78	B2119741	M.YOGESWARI	
79	B2119742	C.KAYALVIZHI	
80	B4S19451	Aarthiga.P	

S.No	Register No	Name	Signature
80	B4S19451	Aarthiga.P	P. Aarthiga
81	B4S19452	Aartheeshwari.S.	Aartheeshwari.S.
82	B4S19453	Abinaya.U	Abinaya.U
83	B4S19454	Abiyana.S	S. Abinaya
84	B4S19455	Anna Lakshmi.P	Anna Lakshmi
85	B4S19456	Annapoorna Lakshmi.M	Annapoorna Lakshmi
86	B4S19457	Badhar Nisha.H	Badharnisha
87	B4S19458	Bala Suganthi. P	Bala Suganthi.P
88	B4S19459	Bhuvaneswari. M	Bhuvaneswari
89	B4S19460	Bibijohn@Sahana. M	M. Sahana
90	B4S19461	Devishree. T	T. Devishree
91	B4S19462	Elakkiya. M	Elakkiya.M
92	B4S19463	Gowsalya.M	Gowsalya.M
93	B4S19464	Gowsalya. R	R. Gowsalya
94	B4S19465	Heera. A	A. Heera
95	B4S19466	Hema. P	Hema.P
96	B4S19467	Ishwarya.K	Ishwarya.K
97	B4S19468	Jeya Lakshmi. C	Jeya Lakshmi.C
98	B4S19469	Kamalewari.B	B. Kamaleswari
99	B4S19470	Karthiga. A	Karthiga.A
100	B4S19471	Karthiga.S	S. Karthiga

Principal
Ambiga College of Arts and Science For Wom
Anna Nagar, Madurai-625 020

AMBIGA COLLEGE OF ARTS AND SCIENCE

ANNA NAGAR, MADURAI-20

Participated by: Faculty & students of NSS units of Ambiga college.

Events: NSS day on 24-sep-14

Purpose:

- **NSS** helps the students development & appreciation to other person's point of view and also show consideration towards other living beings.
- The philosophy of the NSS is a good doctrine in this motto, which underlines on the belief that the welfare of an individual is ultimately dependent on the welfare of the society as a whole and therefore, the NSS volunteers shall strive for the well-being of the society.

Dignitaries: Dr. S. A. Razeeda (Principal, Ambiga college) Asst prof K. S. Shyamala(NSS PO), Miss K. Nisha (NSS PO)

Date: 24/09/2014

No. of participate: 200



AMBIGA COLLEGE OF ARTS AND SCIENCE FOR WOMEN

(AFFILIATED TO MADURAI KAMARAJ UNIVERSITY)

ANNA NAGAR, MADURAI-625 020, TAMIL NADU.

144

PROGRAMME NAME: **DATE:**

S.No	Register No	Name	Signature
1	B1119551	A.A.Aamina	A.A.Aamina
2	B1119552	R.Abinaya	R.Abinaya
3	B1119553	B.Abirami	B.Abirami
4	B1119554	M.Abirami	M.Abirami
5	B1119555	K.Anu	K.Anu.
6	B1119556	P.Chitra	P.Chitra.
7	B1119557	M.Deepa	M.Deepa.
8	B1119558	S.Devi	S.Devi
9	B1119559	M.Divya	M.Divya
10	B1119560	S.Gayathri Devi	S.Gayathri Devi
11	B1119561	A.Gokila	A.Gokila.
12	B1119562	R.Indira	R.Indira
13	B1119563	R.Meenakshi Sundari	R.Meenakshi Sundari
14	B1119564	C.Mohana	C.Mohana
15	B1119565	S.Muthu Rani	S.Muthu Rani
16	B1119566	R.Nandhini	R.Nandhini
17	B1119567	S.Nandhini	S.Nandhini
18	B1119568	M.Nathiya	M.Nathiya
19	B1119569	M.Nithya	M.Nithya
20	B1119570	A.Nivetha	A.Nivetha
21	B1119571	P.Pandiselvi	P.Pandiselvi
22	B1119572	P.Pandi Devi	P.Pandi Devi
23	B1119573	M.Pandimeena	M.pandimeena
24	B1119574	S.Pavithra	S.Pavithra
25	B1119575	N.Pragatheeswari	N.Pragatheeswari
26	B1119576	S.Rajalakshmi	S.Rajalakshmi
27	B1119577	E.Rajeeswari	E.Rajeeswari
28	B1119578	S.Ranjitha	S.Ranjitha
29	B1119579	S.Saravana Priya	S.Saravana Priya.
30	B1119580	S.Soniyagandhi	S.Soniyagandhi
31	B1119581	A.Sudha	A.Sudha
32	B1119582	G.Suganya	G.Suganya
33	B1119583	N.Sukanya	N.Sukanya.
34	B1119584	V.Theivalingam	V.Theivalingam
35	B1119585	R.Uteeswari	R.Uteeswari
36	B1119586	K.Vengateswari	K.Vengateswari
37	B1119587	P.Vijayasanthi	P.Vijayasanthi

S.No	Register No	Name	Signature
38	B2119701	T.ALAGU RANI	
39	B2119702	A.ANITHA	
40	B2119703	R.ANUSUYA	
41	B2119704	T.BENAZER BEGAM	
42	B2119705	T.CHITRA	
43	B2119706	M.DEVIKA	
44	B2119707	B.JEEVA	
45	B2119708	K.JEYAPRATHA	
46	B2119709	R.KARTHIGA	
47	B2119710	T.KARTHIGA	
48	B2119711	G.R.LAKSHMI PRIYA	
49	B2119712	R.LAKSHMI PRIYA	
50	B2119713	S.MAHESWARI	
51	B2119714	P.MATHUBAVANI	
52	B2119715	B.MUTHUSELVI	
53	B2119716	M.NANDHINI	
54	B2119717	S.NITHYA	
55	B2119718	B.NIVETHA	
56	B2119719	P.PANDESSWARI	
57	B2119720	K.PANDISELVI	
58	B2119721	R.PRIYA	
59	B2119722	R.PRIYANKA	
60	B2119723	K.PUNITHA	
61	B2119724	A.REVATHI	
62	B2119725	K.P.REVATHY	
63	B2119726	G.SANGAVI	
64	B2119727	S.SANTHANA PRIYA	
65	B2119728	K.SARASWATHY MOYAMMAL	
66	B2119729	B.SHANMUGAPRIYA	
67	B2119730	R.SHANTHI	
68	B2119731	P.SHOPANA	
69	B2119732	M.SITHARA	
70	B2119733	M.SIVASNKARI	
71	B2119734	G.SUDHA	
72	B2119735	M.TAMILMANI	
73	B2119736	K.TAMIL SELVI	
74	B2119737	P.UDHAYA	
75	B2119738	P.VAISHNAVI	
76	B2119739	B.VANNISWARI	
77	B2119740	S.VINITHA	
78	B2119741	M.YOGESWARI	
79	B2119742	C.KAYALVIZHI	

S.No	Register No	Name	Signature
80	B4S19451	Aarthiga.P	
81	B4S19452	Aartheeshwari.S.	
82	B4S19453	Abinaya.U	
83	B4S19454	Abiyana.S	
84	B4S19455	Anna Lakshmi.P	
85	B4S19456	Annapoorna Lakshmi.M	
86	B4S19457	Badhar Nisha.H	
87	B4S19458	Bala Suganthi. P	
88	B4S19459	Bhuvaneswari. M	
89	B4S19460	Bibijohn@Sahana. M	
90	B4S19461	Devishree. T	
91	B4S19462	Elakkiya. M	
92	B4S19463	Gowsalya.M	
93	B4S19464	Gowsalya. R	
94	B4S19465	Heera. A	
95	B4S19466	Hema. P	
96	B4S19467	Ishwarya.K	
97	B4S19468	Jeya Lakshmi. C	
98	B4S19469	Kamalewari.B	
99	B4S19470	Karthiga. A	
100	B4S19471	Karthiga.S	
101	B4S19472	Kasthuri.T	
102	B4S19473	P.Kokila	
103	B4S19474	P.Kowshalya	
104	B4S19475	S.Maniarasi	
105	B4S19476	R.Mohana Priya	
106	B4S19477	K.Muthu Prabha	
107	B4S19478	R.Muvina	
108	B4S19479	B.Nandhini	
109	B4S19480	U.Naseeba Banu	
110	B4S19481	R.Nithya	
111	B4S19482	K.Nivetha	
112	B4S19483	J.Pandi Meena	
113	B4S19484	R.Pandimeena	
114	B4S19485	M.Parvathi	
115	B4S19486	A.Pothumani	
116	B4S19487	S.Priyatharshni	
117	B4S19487	S.Priyatharshni	
118	B4S19488	S.Rathika	
119	B4S19489	J.Revathi	
120	B4S19490	K.Sangavi	
121	B4S19491	S.Saranya	
122	B4S19492	G.Saravana Priya	
123	B4S19494	R.Selva Meena	
124	B4S19495	S.Sharajane	
125	B4S19496	M.Sobna Muthu	
126	B4S19497	Soundarya	
127	B4S19498	Sujitha	
128	B4S19499	Syedali Fatima Mahaboobi. A	

	B4S19500	Thamrai Selvi.M	Thamselvi
	B4S19501	Thenmozhi.M	Thenmozhi
	B4S19502	Vairamani. J	Vairamani
132	B4S19503	Valarmathi.S	S.Valarmathi
133	B4S19504	Velunachiyar. M	Velunachiyar
134	B4S19505	Venilakshmi.S	Vinitha
135	B4S19506	Vinitha.D	D.Vinitha
135	B4S19507	Vinothini. R	Vinothini.R
136	B4S19508	Zareen Banu. S	S.Zareen Banu
137	B4S19509	Saraswathy Moyammal. K	SaDayswathy

147

Principal
Ambiga College of Arts and Science For Women
Anna Nagar, Madurai-625 020

138	B5S20301	Aathilakshmi.S	
139	B5S20302	Ambika.S	
140	B5S20303	Anandhi.K	
141	B5S20304	Anandhi.M	
142	B5S20305	Anandhi.M	
143	B5S20306	Anjuthai.S	
144	B5S20307	Bala Abinaya.B	
145	B5S20308	Buvaneswari.M	
146	B5S20309	Chellakalyani.B	
147	B5S20310	Deepa.R	
148	B5S20311	Deepa.S	
149	B5S20313	Dhivya.R	
150	B5S20314	Duthra.M	
151	B5S20315	Erulayee.S	
152	B5S20317	Jayalakshmi.K	
153	B5S20318	Jeya Veera Lakshmi.R.R	
154	B5S20319	Jennathul Firthou K.J	
155	B5S20320	Kaleeswari.M	
156	B5S20321	Kaleeswari.S	
157	B5S20322	Karpagavalli.M	
158	B5S20323	Karthika.P	
159	B5S20324	Kavitha.M	
160	B5S20325	Meena Devi.V	
161	B5S20326	Mohana Rani Deepika.S	
162	B5S20327	Murugesan Meera.M	
163	B5S20328	Murugeshwari.K	
164	B5S20329	Muthu Akila.J	
165	B5S20330	Muthu Mani Mala.K	
166	B5S20331	Muthu Erulayee.A	
167	B5S20332	Muthu Pandi.M	
168	B5S20333	Muthu Pandi Selvi.K	
169	B5S20334	Muthu Selvi.S	
170	B5S20335	Muthu Soundaya.S	
171	B5S20336	Naga Parmeswari.R	
172	B5S20337	Naga Priya.K	
173	B5S20338	Nancy Christina.J	
174	B5S20339	Nandhini.G	
175	B5S20340	Nandhini.R.D	
176	B5S20341	Nirmala.M	
177	B5S20343	Nivetha.P	
178	B5S20344	Pavithra.N	
179	B5S20345	Pradeepa.A	
180	B5S20346	Prasanna Devi.M	
181	B5S20347	Priya.E	
182	B5S20348	Priya.S	
183	B5S20349	Priyadharshini.R	

184	B5S20350	Radha.K	
185	B5S20352	Rajeswari.R	
186	B5S20353	Rajeswari.V	
187	B5S20354	Ravina.T	
188	B5S20355	Romaija Afreen.S	
189	B5S20356	Sangeetha.M	
190	B5S20357	Santhana Lakshmi.B	
191	B5S20358	Saranya.G	
192	B5S20359	Sesathri Raji.M	
193	B5S20361	Sivasankari	
194	B5S20362	Suganya Devi.N	
195	B5S20363	Suganya Devi.P	
196	B5S20364	Suvapathi.R	
197	B5S20365	Tamil Ilakkiya.P	
198	B5S20366	Thangaponnu.M	
199	B5S20368	Uma Maheswari.T	
200	B5S20370	Vennila.K	

Principal
Ambiga College of Arts and Science For Women
Anna Nagar, Madurai-625 020

150

AMBIGA COLLEGE OF ARTS AND SCIENCE

ANNA NAGAR, MADURAI-20

Participated by: Faculty & students of NSS units of Ambiga college.

Events: Temple cleaning on 09-oct-14

Purpose:

- A **temple** (from the Latin word templum) is a building reserved for religious or spiritual rituals and activities such as prayer and sacrifice.
- It is typically used for such buildings belonging to all faiths where a more specific term such as church, mosque or synagogue is not generally used in English.

Dignitaries: Dr. S. A. Razeeda (principal, Ambiga college) Asst prof K. S. Shyamala(NSS PO), Miss K. Nisha (NSS PO)

Date: 09/10/2014

No. of participate: 80

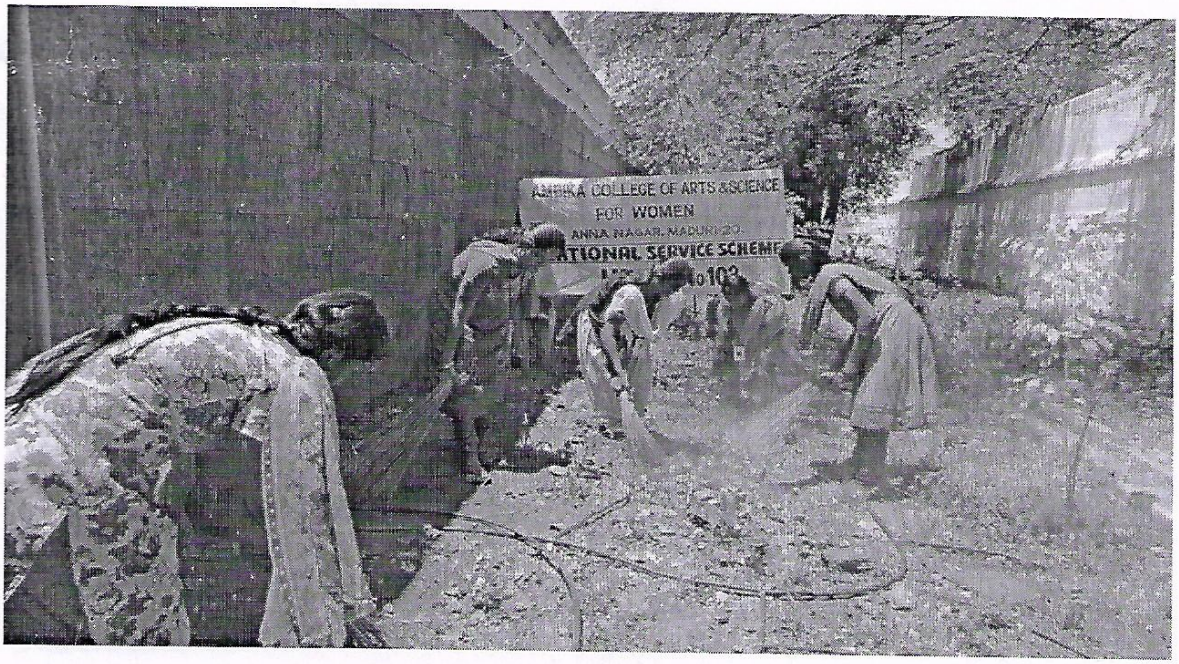

AMBIGA COLLEGE OF ARTS AND SCIENCE FOR WOMEN

(AFFILIATED TO MADURAI KAMARAJ UNIVERSITY)

ANNA NAGAR, MADURAI-625 020, TAMIL NADU.

PROGRAMME NAME: **DATE:**

S.No	Register No	Name	Signature
1	B1119551	A.A.Aamina	A. A. Aamina
2	B1119552	R.Abinaya	R. Abinaya
3	B1119553	B.Abirami	B. Abirami
4	B1119554	M.Abirami	M. Abirami
5	B1119555	K.Anu	K. Anu
6	B1119556	P.Chitra	P. Chitra
7	B1119557	M.Deepa	M. Deepa
8	B1119558	S.Devi	S. Devi
9	B1119559	M.Divya	M. Divya
10	B1119560	S.Gayathri Devi	S. Gayathri Devi
11	B1119561	A.Gokila	A. Gokila.
12	B1119562	R.Indira	R. Indira
13	B1119563	R.Meenakshi Sundari	R. Meenakshisundari
14	B1119564	C.Mohana	C. Mohana
15	B1119565	S.Muthu Rani	S. Muthu Rani
16	B1119566	R.Nandhini	R. Nandhini
17	B1119567	S.Nandhini	S. Nandhini
18	B1119568	M.Nathiya	M. Nathiya
19	B1119569	M.Nithya	M. Nithya
20	B1119570	A.Nivetha	A. Nivetha
21	B1119571	P.Pandiselvi	P. Pandiselvi
22	B1119572	P.Pandi Devi	P. Pandi Devi
23	B1119573	M.Pandimeena	M. Pandimeena
24	B1119574	S.Pavithra	S. Pavithra
25	B1119575	N.Pragatheeswari	N. Pragatheeswari
26	B1119576	S.Rajalakshmi	S. Rajalakshmi
27	B1119577	E.Rajeeswari	E. Rajeeswari
28	B1119578	S.Ranjitha	S. Ranjitha
29	B1119579	S.Saravana Priya	S. Saravana Priya
30	B1119580	S.Soniyagandhi	S. Soniyagandhi
31	B1119581	A.Sudha	A. Sudha
32	B1119582	G.Suganya	G. Suganya
33	B1119583	N.Sukanya	N. Sukanya
34	B1119584	V.Theivalingam	V. Theivalingam
35	B1119585	R.Uteeswari	R. Uteeswari
36	B1119586	K.Vengateswari	K. Vengateswari
37	B1119587	P.Vijayasanthi	P. Vijayasanthi

	Name	Signature
	T.ALAGU RANI	T. Alagusani
	A.ANITHA	A. Anitha
B2119703	R.ANUSUYA	R. Anusuya
B2119704	T.BENAZER BEGAM	T. Benazeer Begam
B2119705	T.CHITRA	T. Chitra
B2119706	M.DEVIKA	M. Devika
B2119707	B.JEEVA	B. Jeeva
B2119708	K.JEYAPRATHA	K. Jeyapertha
B2119709	R.KARTHIGA	R. Karthiga
B2119710	T.KARTHIGA	T. Karthiga
B2119711	G.R.LAKSHMI PRIYA	G.R. Lakshmipriya
B2119712	R.LAKSHMI PRIYA	R. Lakshmi Priya
B2119713	S.MAHESWARI	S. Maheswary
B2119714	P.MATHUBAVANI	P. Mathubavani
B2119715	B.MUTHUSELVI	B. Muthuselvi
B2119716	M.NANDHINI	M. Nandhini
B2119717	S.NITHYA	S. Nithya
B2119718	B.NIVETHA	B. Nivetha
B2119719	P.PANDESSWARI	P. Pandeswari
B2119720	K.PANDISELVI	K. Pandiselvi
B2119721	R.PRIYA	R. Priya
B2119722	R.PRIYANKA	R. Priyanka
B2119723	K.PUNITHA	K. Punitha
B2119724	A.REVATHI	A. Revathi
B2119725	K.P.REVATHY	K.P. Revathy
B2119726	G.SANGAVI	G. Sangavi
B2119727	S.SANTHANA PRIYA	S. Santhana Priya
B2119728	K.SARASWATHY MOYAMMAL	K. Saraswathy Moyammal
B2119729	B.SHANMUGAPRIYA	B. Shanmugapriya
B2119730	R.SHANTHI	R. Shanthi
B2119731	P.SHOBANA	P. Shobana
B2119732	M.SITHARA	M. Sithara
B2119733	M.SIVASNKARI	M. Sivasankari
B2119734	G.SUDHA	G. Sudha
B2119735	M.TAMILMANI	M. Tamilmani
B2119736	K.TAMIL SELVI	K. Tamilselvi
B2119737	P.UDHAYA	P. Udhaya
B2119738	P.VAISHNAVI	P. Vaishnavi
B2119739	B.VANNISWARI	B. Vanniswari
B2119740	S.VINITHA	S. Vinitha
B2119741	M.YOGESWARI	M. Yogeswari
B2119742	C.KAYALVIZHI	C. Kayalvizhi
B4S19451	Aarthiga.P	P. Aarthiga

Principal
Ambiga College of Arts and Science For Women
Anna Nagar, Madurai-625 020

AMBIGA COLLEGE OF ARTS AND SCIENCE

ANNA NAGAR, MADURAI-20

Participated by: Faculty & students of NSS units of Ambiga college.

Events: Survey of the village and tree donation on 19-dec-14

Purpose:

- To ensure formalization of the migration through registration and identity cards involving local and dist administration.
- To organize the migrants at source and make them aware about the legal provisions, migration laws, their rights and environment at the destinations.
- To enhance the skill of the would-be migrant youths, prepare them for jobs in nearby towns as well as rural areas.

Dignitaries: Dr. S. A. Razeeda (principal, Ambiga college) Asst prof K. S. Shyamala(NSS PO), Miss K. Nisha (NSS PO)

Date: 19/12/2014

No. of participate: 100



AMBIGA COLLEGE OF ARTS AND SCIENCE FOR WOMEN

(AFFILIATED TO MADURAI KAMARAJ UNIVERSITY)

ANNA NAGAR, MADURAI-625 020, TAMIL NADU.

PROGRAMME NAME: **DATE:**

S.No	Register No	Name	Signature
1	B1119551	A.A.Aamina	A. A. Aamina
2	B1119552	R.Abinaya	R. Abinaya
3	B1119553	B.Abirami	B. Abirami
4	B1119554	M.Abirami	M. Abirami
5	B1119555	K.Anu	K. Anu
6	B1119556	P.Chitra	P. Chitra.
7	B1119557	M.Deepa	P. Chitra
8	B1119558	S.Devi	S. Devi
9	B1119559	M.Divya	M. Divya.
10	B1119560	S.Gayathri Devi	S. Gayathri Devi
11	B1119561	A.Gokila	A. Gokila
12	B1119562	R.Indira	R. Indira
13	B1119563	R.Meenakshi Sundari	R. meenakshi Sundari
14	B1119564	C.Mohana	C. Mohana.
15	B1119565	S.Muthu Rani	S. Muthu Rani
16	B1119566	R.Nandhini	R. nandhini
17	B1119567	S.Nandhini	S. Nandhini
18	B1119568	M.Nathiya	M. Nathiya
19	B1119569	M.Nithya	M. Nithya
20	B1119570	A.Nivetha	A. Nivetha
21	B1119571	P.Pandiselvi	P. Pandiselvi
22	B1119572	P.Pandi Devi	P. Pandi Devi
23	B1119573	M.Pandimeena	M. Pandi meena.
24	B1119574	S.Pavithra	S. Pavithra
25	B1119575	N.Pragatheeswari	N. Pragatheeswari
26	B1119576	S.Rajalakshmi	S. Rajalakshmi
27	B1119577	E.Rajeeswari	E. Rajeeswari
28	B1119578	S.Ranjitha	S. Ranjitha
29	B1119579	S.Saravana Priya	S. Saravana Priya
30	B1119580	S.Soniyagandhi	S. Soniyagandhi
31	B1119581	A.Sudha	A. Sudha
32	B1119582	G.Suganya	G. Suganya
33	B1119583	N.Sukanya	N. Sukanya
34	B1119584	V.Theivalingam	V. Theivalingam.
35	B1119585	R.Uteeswari	R. Uteeswari
36	B1119586	K.Vengateswari	K. Vengateswari
37	B1119587	P.Vijayasanthi	P. Vijayasanthi

S.No	Register No	Name	Signature
38	B2119701	T.ALAGU RANI	
39	B2119702	A.ANITHA	
40	B2119703	R.ANUSUYA	
41	B2119704	T.BENAZER BEGAM	
42	B2119705	T.CHITRA	
43	B2119706	M.DEVIKA	
44	B2119707	B.JEEVA	
45	B2119708	K.JEYAPRATHA	
46	B2119709	R.KARTHIGA	
47	B2119710	T.KARTHIGA	
48	B2119711	G.R.LAKSHMI PRIYA	
49	B2119712	R.LAKSHMI PRIYA	
50	B2119713	S.MAHESWARI	
51	B2119714	P.MATHUBAVANI	
52	B2119715	B.MUTHUSELVI	
53	B2119716	M.NANDHINI	
54	B2119717	S.NITHYA	
55	B2119718	B.NIVETHA	
56	B2119719	P.PANDESSWARI	
57	B2119720	K.PANDISELVI	
58	B2119721	R.PRIYA	
59	B2119722	R.PRIYANKA	
60	B2119723	K.PUNITHA	
61	B2119724	A.REVATHI	
62	B2119725	K.P.REVATHY	
63	B2119726	G.SANGAVI	
64	B2119727	S.SANTHANA PRIYA	
65	B2119728	K.SARASWATHY MOYAMMAL	
66	B2119729	B.SHANMUGAPRIYA	
67	B2119730	R.SHANTHI	
68	B2119731	P.SHOPANA	
69	B2119732	M.SITHARA	
70	B2119733	M.SIVASNKARI	
71	B2119734	G.SUDHA	
72	B2119735	M.TAMILMANI	
73	B2119736	K.TAMIL SELVI	
74	B2119737	P.UDHAYA	
75	B2119738	P.VAISHNAVI	
76	B2119739	B.VANNISWARI	
77	B2119740	S.VINITHA	
78	B2119741	M.YOGESWARI	
79	B2119742	C.KAYALVIZHI	
80	B4S19451	Aarthiga.P	

S.No	Register No	Name	Signature
80	B4S19451	Aarthiga.P	P. Aarthiga
81	B4S19452	Aartheeshwari.S.	S. Aartheeshwari
82	B4S19453	Abinaya.U	U. Abinaya
83	B4S19454	Abiyana.S	S. Abiyana
84	B4S19455	Anna Lakshmi.P	P. Annalakshmi
85	B4S19456	Annapoorna Lakshmi.M	M. Annapoorna
86	B4S19457	Badhar Nisha.H	H. Badhar Nisha
87	B4S19458	Bala Suganthi. P	P. Bala Suganthi
88	B4S19459	Bhuvaneswari. M	M. Bhuvaneswari
89	B4S19460	Bibijohn@Sahana. M	M. Bibijohn@Sahana
90	B4S19461	Devishree. T	T. Devishree
91	B4S19462	Elakkiya. M	M. Elakkiya
92	B4S19463	Gowsalya.M	M. Gowsalya
93	B4S19464	Gowsalya. R	R. Gowsalya
94	B4S19465	Heera. A	A. Heera
95	B4S19466	Hema. P	P. Hema
96	B4S19467	Ishwarya.K	K. Ishwarya
97	B4S19468	Jeya Lakshmi. C	C. Jeyalakshmi
98	B4S19469	Kamalewari.B	B. Kamalewari
99	B4S19470	Karthiga. A	A. Karthiga
100	B4S19471	Karthiga.S	S. Karthiga

Principal
Ambiga College of Arts and Science For Women
Anna Nagar, Madurai-625 020

152

AMBIGA COLLEGE OF ARTS AND SCIENCE

ANNA NAGAR, MADURAI-20

Participated by: Faculty & students of NSS units of Ambiga college.

Events: Free general medical camp on 22-dec-14

Purpose:

- Provide free and high-quality medical services for poor population.
- Working as an emergency team in disasters.
- Raise health awareness among the community and teach them to deal with communicable and non communicable.

Dignitaries: Dr. S. A. Razeeda (principal, Ambiga college) Asst prof K. S. Shyamala(NSS PO), Miss K. Nisha (NSS PO)

Date: 22/12/2014

No. of participate: 80



AMBIGA COLLEGE OF ARTS AND SCIENCE FOR WOMEN

ANNA NAGAR, MADURAI - 20.

DEPARTMENT OF MICROBIOLOGY

PROGRAMME : **DATE:**

S.NO.	REGISTER NO.	STUDENT 'S NAME	SIGNATURE
1.	B4S19601	S.AKILA	S. Akila
2.	B4S19602	R.AMIRTHESWARI	R. Amirtheswari
3.	B4S19605	K.K.CHITHRA	K.K. Chithra
4.	B4S19606	S.DEVAKI	Devaki
5.	B4S19607	A.DHARANI	A. Dharani
6.	B4S19608	K.DHARANI	K. Dharani
7.	B4S19609	J.DHIVYA	J. Dhivya
8.	B4S19610	P.DIVYA DURGA	P. Divya Durga
9.	B4S19611	S.GAYATHRI	S. Gayathri
10.	B4S19612	T.R.INDIRANI	T.R. Indirani
11.	B4S19613	R.JAKUBAR NISHA	R. Jakubar nisha
12.	B4S19615	P.KAVITHA	Kavitha
13.	B4S19616	A.KAYALVIZHI	A. Kayalvizhi
14.	B4S19617	G.KOWSALYA	G. Kowsalya
15.	B4S19618	J.KOWSALYA	J. Kowsalya
16.	B4S19619	P.KOWSALYA	P. Kowsalya
17.	B4S19620	P.LAKSHMI	P. Lakshmi
18.	B4S19621	A.LAVANYA	A. Lavanya
19.	B4S19622	G.LAVANYA	G. Lavanya
20.	B4S19623	B.MAHA LAKSHMI	B. Mahalakshmi
21.	B4S19624	R.MALARVIZHI	R. Malarvizhi
22.	B4S19625	K.MANJU	Manju
23.	B4S19626	C.MAREESWARI	C. Mareeswari
24.	B4S19627	C.MARUTHAMMAL	C. Maruthammal
25.	B4S19628	M.MUTHU LAKSHMI	M. Muthu Laksh
26.	B4S19629	M.MUTHUMARI	M. Muthumari

27.	B4S19630	B.NAGASHANTHI	B. Nagashanthi
28.	B4S19631	M.NASEERA PARVEEN	M. Naseera Parveen
29.	B4S19632	K.NIVETHA	k. Nivetha
30.	B4S19634	M.PRIYANKA	M. priyanka
31.	B4S19635	M.RAJAVALLI	M. Rajavalli
32.	B4S19636	S.SANGEETHA	S. Sangeetha
33.	B4S19637	A.SANGEETHA PRIYA	A. Sangeetha priya
34.	B4S19638	J.SARANYA	J. Saranya
35.	B4S19640	N.SONIYA	Soniya
36.	B4S19641	R.SUGA PRIYA(21.01.1997)	R. Suga Priya
37.	B4S19642	R.SUGA PRIYA(21.03.1997)	R. Suga Priya
38.	B4S19643	V.VANMATHINATCHIYAR	V. Vanmathine
39.	B4S19644	S.VEERA LAKSHMI	S. Veera Lakshmi
40.	B4S19645	B.VIJAYA LAKSHMI	B. Vijaya lakshi
41.	B4S19646	R.VINITHA	R. Vinitha
42.	B4S19647	R.VITHYA	Vithya
43	B5S20451	M.ABINAYA	M. Abinaya
44	B5S20452	K.AKILA	K. Akila
45	B5S20453	A.BANUPRIYA	A. Banu priya
46	B5S20454	G.DEIVA	G. Deiva
47	B5S20455	S.GOMATHI	Gomathi
48	B5S20456	K.HINDHUJA	K. Hindhuja
49	B5S20457	S.ISHWARYA	S. Ishwarya
50	B5S20458	N.JEYANTHI	N. Jeyanthi
51	B6S20551	A.AANS	Aans
52	B6S20552	K.ABINAYA	K. Abinaya
53	B6S20553	S.AFROSE BANU	S. Afrose banu
54	B6S20554	P.ANITHA	P. Anitha
55	B6S20555	I.ANNAKAMU RAJATHI	I. Annakamu Rajathi
56	B6S20556	M.ARUNA	Aruna
57	B6S20557	U.ASHIYATHU NABILA	U. Ashiya Nabila
58	B6S20558	J.BAKYA LAKSHMI	J. Bakya lakshi
59	B6S20559	M.BHAVANI	M. Bhavani

	B8S20023	M.RAMA JEYAM	M. Rama Jeyam
	B8S20024	K.RAMESHWARI	K. Rameshwari
62	B8S20025	S.RANJITHA	S. Ranjitha
63	B8S20026	M.REEHAA	M. Reehaa
64	B8S20028	S.SANGEETHA (1997)	S. Sangeetha
65	B8S20027	S.SANGEETHA (2000)	S. Sangeetha
66	B8S20029	A.SANTHIYA	S. santhiya
67	B8S20030	N.SANTHIYA	N. Santhiya
68	B8S20031	L.SASI SANTHINI	L. Sasi Santhini
69	B8S20032	F.SHITHI SUMAIYA	F. Shithi Sumaiya
70	B8S20033	P.SONALI	P. Sonali
71	B8S20034	M.SRI DEVI	M. Sri Devi
72	B8S20035	S.SRI LAKSHMI	S. Sri Lakshmi
73	B8S20036	S.SUKITHA	S. Sukitha
74	B8S20037	M.TAMILARASI	M. Tamilarasi
75	B8S20038	R.THILAKA	R. Thilaka
76	B8S20039	V.VANITHA	V. Vanitha
77	B8S20040	S.VASANTHA	S. Vasantha
78	B8S20041	R.R.VIDHYA LAKSHMI	R.R. Vidhya lakshmi
79	B8S20042	D.VIJAYA SELVI	D. Vijaya selvi
80	B8S20043	R.B.VISHNU PRIYA	R.B. Vishnupriya

HOD

PRINCIPAL

Principal
Ambiga College of Arts and Science For Women
Anna Nagar, Madurai-625 020

AMBIGA COLLEGE OF ARTS AND SCIENCE

ANNA NAGAR, MADURAI-20

Participated by: Faculty & students of NSS units of Ambiga college.

Events: Cleaning of the adopted village on 23-dec-14

Purpose:

- To inspire the rural communities to dream, plan, mobilise forces and resources for sustainable development of each member who can realize his/her full potential and create such ecosystem for positive behavior transformation
- To seek positive transformation and to engender progressive changes in the communities through alternative development models that are participatory, sustainable and inclusive
- To render service to the larger community by creating and sustaining a culture of cooperative living for inclusive and sustainable development.

Dignitaries: Dr. S. A. Razeeda (principal, Ambiga college) Asst prof K. S. Shyamala(NSS PO), Miss K. Nisha (NSS PO)

Date: 23/12/2014

No. of participate: 75



AMBIGA COLLEGE OF ARTS AND SCIENCE FOR WOMEN

ANNA NAGAR, MADURAI - 20.

PROGRAMME : **DATE:**

S.NO.	REGISTER NO.	STUDENT'S NAME	SIGNATURE
1.	B7S19301	K.AARTHY	K. Aarthy
2.	B7S19302	K.S.ABIRAMI	K.S. Abirami
3.	B7S19303	D.AISHWARYA	D. Aishwarya
4.	B7S19304	T.ALSALMA	T. Alsalma
5.	B7S19305	M.ANITHA	M. Anitha
6.	B7S19306	J.ANJALIN KIRUBA	J. Anjalin Kiruba
7.	B7S19307	P.AZHAGULAKSHMI	P. Azhagu Lakshmi
8.	B7S19308	A.BOOMA DEVI	A. Booma devi
9.	B7S19309	P.BRINDHA	P. Brindha
10.	B7S19310	G.DEEPA KOWSALYA	G. Deepa Kowsalya
11.	B7S19311	J.DEEPIKA	J. Deepika
12.	B7S19312	N.DEVIPRIYA	N. Devipriya
13.	B7S19313	M.GAYATHRI	M. Gayathri
14.	B7S19314	K.B.ISHWARYA	K.B. Ishwarya
15.	B7S19315	P.KALEESWARI	P. Kaleeswari
16.	B7S19316	A.KARTHEESWARI	A. Karthiswari
17.	B7S19318	D.LAKSHMI PRABHA	D. Lakshmi Prabha
18.	B7S19321	M.MUTHU SNEKA	M. Muthu Sneka
19.	B7S19323	N.NAGA LAKSHMI	N. Naga lakshmi
20.	B7S19324	B.NANDHA	B. Nandha
21.	B7S19327	U.POOJA	U. Pooja
22.	B7S19328	M.PRIYA MAHALAKSHMI	M. Priya Mahalakshmi
23.	B7S19329	L.PRIYA DHARSHINI	L. Priya dharshini
24.	B7S19331	T.PRIYANKA	T. Priyanka
25.	B7S19332	R.RAMESWARI	R. Rameswari
26.	B7S19333	R.RATHI MEENA	R. Rathi Meena
27.	B7S19334	M.RUBIYA	M. Rubiya

28.	B7S19336	S.SHABNAM	S.ShaBNam
29.	B7S19337	G.SHALINI	G.Shalini
30.	B7S19338	B.SHANMUGA PRIYA	B.Shanmuga PRIya
31.	B7S19339	K.SHANMUGA PRIYA	K.Shanmuga PRIya
32.	B7S19340	M.SHANTHINIYA	M.ShanthuNiya
33.	B7S19341	T.B.SHOBANA	T.B.Shobana
34.	B7S19342	T.SINDUJAA	T.SINDUJAA
35.	B7S19343	P.SIVA RANJANI	P.Siva Ranjani
36.	B7S19344	S.SIVA SANKARI	S.Siva Sankari
37.	B7S19345	S.SUMAIYA	S.SUmaiya
38.	B7S19346	P.SWETHA	P.swetha
39.	B7S19347	S.VINITHA	S.Vinitha
40	B8S20001	G.ANGALA ESWARI	G.ANUALA Eswari
41	B8S20002	K.S.AYISHA KANI	K.S.Ayisha kani
42	B8S20003	M.DEVI	M.devi
43	B8S20004	P.EZHIL SELVI	P.EZhil selvi
44	B8S20005	R.HARUNYA	R.HaRunya
45	B8S20006	M.ILAKKIYA	M.Elakkiya
46	B8S20007	T.G.INDHU MATHI	T.G.INDHU Mathi
47	B8S20008	M.KALEESWARI	M.kaleeswari
48	B8S20010	M.KOWSALYA	M.kowSalya
49	B8S20011	M.MADHU BALA	M.madhubala
50	B8S20012	M.MADHU MITHA	M.madhu mitha
51	B8S20013	E.MOHANA PRIYA	E.Mohana PRIya
52	B8S20014	C.MUTHU MEENA	C.muthu meena
53	B8S20015	P.NAGA VALLI	P.Naga Valli
54	B8S20016	V.NANDHINI	V.Nandhini
55	B8S20018	J.PANDEESWARI	J.PanDeeswari
56	B8S20019	R.PANDEESWARI	R.pandeeswari
57	B8S20020	M.PAVITHRA	M.PaVITHRA
58	B8S20021	S.PAVITHRA	S.pavithra
59	B8S20022	K.PRADEEPA	K.PRADEEPA
60	B8S20023	M.RAMA JEYAM	M.Rama JEyam

24

165

60	B6S20560	R.DEEPA	R. Deepa
61	B6S20561	M.DEEPA GAYATHRI	M. Deepa Gayathri
62	B6S20562	R.DURGA DEVI	R. Durga devi
63	B6S20563	A.FATHIMA SAFRIN	A. Fathima Safrin
64	B6S20564	R.GAYATHRI	R. Gayathri
65	B6S20565	M.ISHWARYA	M. Ishwarya
66	B6S20566	S.ISHWARYA	S. Ishwarya
67	B6S20567	K.ISWARYA	K. Iswaya
68	B6S20568	R.ISHWARYA LAKSHMI	R. Ishwarya Lakshmi
69	B6S20569	S.JANNATHUL BIRTHOUS	S. Jannathul Birthous
70	B6S20570	P.JANSI	P. Jansi
71	B6S20571	R.KAVITHA	R. Kavitha
72	B6S20572	M.MAHESWARI	M. Maheswari
73	B6S20573	A.MEENA SOWNDHARYA	A. Meena Sowndhar
74	B6S20574	G.MOHANA PRIYA	G. Mohana Priya
75	B6S20576	J.NANCY JENIFER	J. Nancy Jenifer

Natsan

HOD

PRINCIPAL

Principal
Ambiga College of Arts and Science For Women
Anna Nagar, Madurai-625 020

AMBIGA COLLEGE OF ARTS AND SCIENCE

ANNA NAGAR, MADURAI-20

Participated by: Faculty & students of NSS units of Ambiga college.

Events: International women's day on 08-mar-15

Purpose:

- International Women's Day is annually held on March 8 to celebrate women's achievements throughout history and across nations.
- It is also known as the United Nations (UN) Day for Women's Rights and International Peace.
- International Women's Day celebrates women's achievements worldwide.

Dignitaries: Dr. S. A. Razeeda (principal, Ambiga college) Asst prof K. S. Shyamala(NSS PO), Miss K. Nisha (NSS PO)

Date: 08/03/2015

No. of participate: 150



AMBIGA COLLEGE OF ARTS AND SCIENCE FOR WOMEN

(AFFILIATED TO MADURAI KAMARAJ UNIVERSITY)

ANNA NAGAR, MADURAI-625 020, TAMIL NADU.

PROGRAMME NAME:

DATE:

S.No	Register No	Name	Signature
1	B1119551	A.A.Aamina	A.A.Aamina
2	B1119552	R.Abinaya	R.Abinaya
3	B1119553	B.Abirami	B.Abirami
4	B1119554	M.Abirami	M.Abirami
5	B1119555	K.Anu	Anu
6	B1119556	P.Chitra	P.Chitra
7	B1119557	M.Deepa	M.Deepa
8	B1119558	S.Devi	Devi
9	B1119559	M.Divya	Divya
10	B1119560	S.Gayathri Devi	S.Gayathri Devi
11	B1119561	A.Gokila	A.Gokila
12	B1119562	R.Indira	Indira
13	B1119563	R.Meenakshi Sundari	R.meenakshi Sundari
14	B1119564	C.Mohana	C.Mohana
15	B1119565	S.Muthu Rani	MuthuRani
16	B1119566	R.Nandhini	R.Nandhini
17	B1119567	S.Nandhini	S.Nandhini
18	B1119568	M.Nathiya	M.Nathiya
19	B1119569	M.Nithya	M.Nithya
20	B1119570	A.Nivetha	Nivetha
21	B1119571	P.Pandiselvi	P.Pandiselvi
22	B1119572	P.Pandi Devi	P.Pandi Selvi
23	B1119573	M.Pandimeena	M.Pandimeena
24	B1119574	S.Pavithra	Pavithra
25	B1119575	N.Pragatheeswari	N.Pragatheeswari
26	B1119576	S.Rajalakshmi	E.Rajeeswari
27	B1119577	E.Rajeeswari	E.Rajeeswari
28	B1119578	S.Ranjitha	S.Ranjitha
29	B1119579	S.Saravana Priya	S.Saranya devi
30	B1119580	S.Soniyagandhi	S.Soniya Gandhi
31	B1119581	A.Sudha	Sudha
32	B1119582	G.Suganya	G.Suganya
33	B1119583	N.Sukanya	N.Suganya
34	B1119584	V.Theivalingam	V.Theivalingam
35	B1119585	R.Uteeswari	Uteeswari
36	B1119586	K.Vengateswari	K.vengateswari
37	B1119587	P.Vijayasanthi	P.Vijayasanthi

S.No	Register No	Name	Signature
38	B2119701	T.ALAGU RANI	
39	B2119702	A.ANITHA	
40	B2119703	R.ANUSUYA	
41	B2119704	T.BENAZER BEGAM	
42	B2119705	T.CHITRA	
43	B2119706	M.DEVIKA	
44	B2119707	B.JEEVA	
45	B2119708	K.JEYAPRATHA	
46	B2119709	R.KARTHIGA	
47	B2119710	T.KARTHIGA	
48	B2119711	G.R.LAKSHMI PRIYA	
49	B2119712	R.LAKSHMI PRIYA	
50	B2119713	S.MAHESWARI	

168

Principal
Ambiga College of Arts and Science For Women
Anna Nagar, Madurai-625 020

AMBIGA COLLEGE OF ARTS AND SCIENCE

ANNA NAGAR, MADURAI-20

Participated by: Faculty & students of NSS units of Ambiga college.

Events: Global warming awareness campaign on 02-oct-15

Purpose:

- The CCC aims to bring together as many people as possible who support our broad aims of pushing for urgent action on climate and reducing global emissions.
- The Purpose of Awareness. ... Awareness offers more than just hope though. It can to lead to action. To be effective in our efforts, we need to make sure we help others translate that awareness into actionable items.
- This can be through helping to change behavior or acting upon beliefs.

Dignitaries: Dr. S. A. Razeeda (principal, Ambiga college) Asst prof K. S. Shyamala(NSS PO), Miss K. Nisha (NSS PO)

Date: 02/10/2015

No. of participate: 65

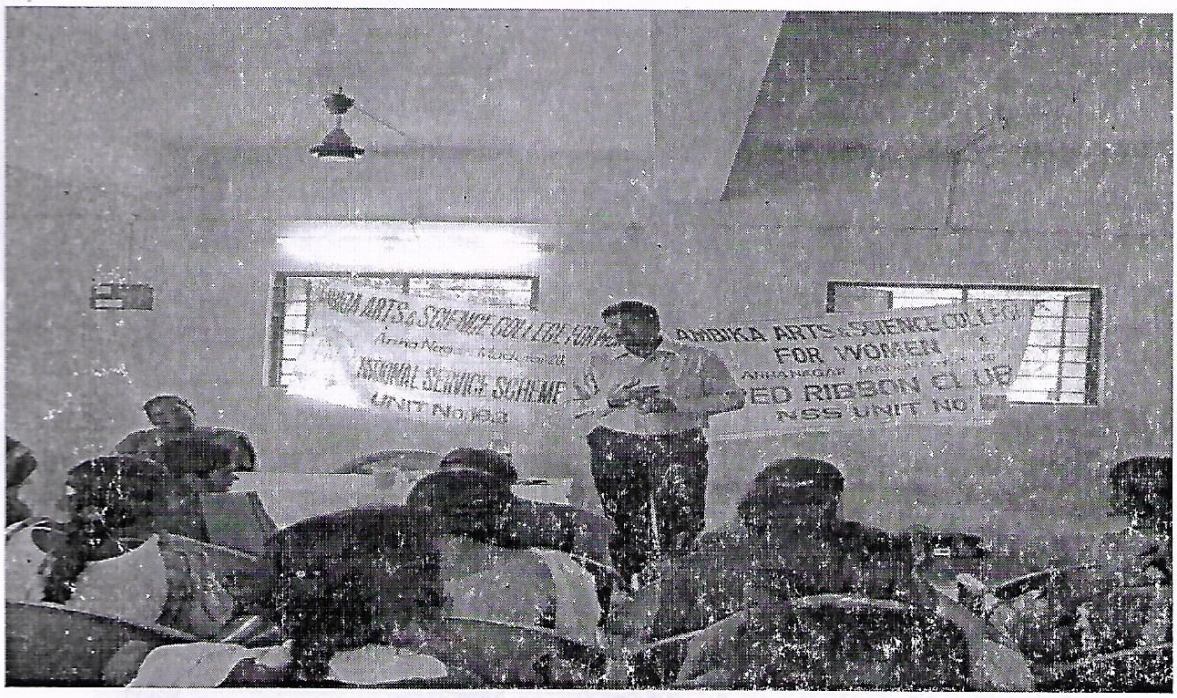

AMBIGA COLLEGE OF ARTS AND SCIENCE FOR WOMEN

(AFFILIATED TO MADURAI KAMARAJ UNIVERSITY)

ANNA NAGAR, MADURAI-625 020, TAMIL NADU.

170

PROGRAMME NAME: **DATE:**

S.No	Register No	Name	Signature
1	B1119551	A.A.Aamina	A.A.Aamina
2	B1119552	R.Abinaya	R.Abinaya
3	B1119553	B.Abirami	B.Abirami
4	B1119554	M.Abirami	M.Abirami
5	B1119555	K.Anu	K.Anu
6	B1119556	P.Chitra	P.Chitra
7	B1119557	M.Deepa	M.Deepa
8	B1119558	S.Devi	S.Devi
9	B1119559	M.Divya	Divya
10	B1119560	S.Gayathri Devi	Gayathri Devi
11	B1119561	A.Gokila	Gokila
12	B1119562	R.Indira	R.Indira
13	B1119563	R.Meenakshi Sundari	R.Meenakshi
14	B1119564	C.Mohana	C.Mohana
15	B1119565	S.Muthu Rani	S.Muthurani
16	B1119566	R.Nandhini	R.Nandhini
17	B1119567	S.Nandhini	S.Nandhini
18	B1119568	M.Nathiya	M.Nathiya
19	B1119569	M.Nithya	M.Nithya
20	B1119570	A.Nivetha	A.Nivetha
21	B1119571	P.Pandiselvi	P.Nivo
22	B1119572	P.Pandi Devi	Pandi Devi
23	B1119573	M.Pandimeena	M.PandiDevi
24	B1119574	S.Pavithra	S.Pavithra
25	B1119575	N.Pragatheeswari	Pragatheeswari
26	B1119576	S.Rajalakshmi	S.Rajeswari
27	B1119577	E.Rajeeswari	E.Rajeswari
28	B1119578	S.Ranjitha	S.Ranjitha
29	B1119579	S.Saravana Priya	Saravana Priya
30	B1119580	S.Soniyagandhi	S.Soniyagandhi
31	B1119581	A.Sudha	A.Sudha
32	B1119582	G.Suganya	Suganya
33	B1119583	N.Sukanya	N.Sukanya
34	B1119584	V.Theivalingam	V.Theivalingam
35	B1119585	R.Uteeswari	R.Uteeswari
36	B1119586	K.Vengateswari	K.Vengateswari
37	B1119587	P.Vijayasanthi	Vijayasanthi

S.No	Register No	Name	Signature
38	B2119701	T.ALAGU RANI	T.AlaguRani
39	B2119702	A.ANITHA	A. Anitha
40	B2119703	R.ANUSUYA	R.Anusuya
41	B2119704	T.BENAZER BEGAM	T.BenazerBegam.
42	B2119705	T.CHITRA	T.Chitra.
43	B2119706	M.DEVIKA	M.Devika.
44	B2119707	B.JEEVA	B.Jeeva
45	B2119708	K.JEYAPRATHA	K.jeyaPratha
46	B2119709	R.KARTHIGA	R.Karthiga.
47	B2119710	T.KARTHIGA	T.Karthiga
48	B2119711	G.R.LAKSHMI PRIYA	G.R.LakshmiPriya.
49	B2119712	R.LAKSHMI PRIYA	R.LakshmiPriya
50	B2119713	S.MAHESWARI	S.Maheswari
51	B2119714	P.MATHUBAVANI	P.MathuBavani
52	B2119715	B.MUTHUSELVI	B.Muthuselvi
53	B2119716	M.NANDHINI	M.Nandhini
54	B2119717	S.NITHYA	S.Nithya
55	B2119718	B.NIVETHA	B.Nivetha
56	B2119719	P.PANDESSWARI	P.Pandesswari
57	B2119720	K.PANDISELVI	K.Pandiselvi
58	B2119721	R.PRIYA	R.Priya.
59	B2119722	R.PRIYANKA	R.Priyanka
60	B2119723	K.PUNITHA	K.Punitha
61	B2119724	A.REVATHI	A.Revathi
62	B2119725	K.P.REVATHY	K.P.Revathy
63	B2119726	G.SANGAVI	G.Sangavi
64	B2119727	S.SANTHANA PRIYA	S.santhanaPriya
65	B2119728	K.SARASWATHY MOYAMMAL	K.Saraswathy Moyammal.

Principal
Ambiga College of Arts and Science For Wom...
Anna Nagar, Madurai-625 020

✆ 0452 - 2535613, 2533751

AMBIGA COLLEGE OF ARTS AND SCIENCE FOR WOMEN

(Affiliated to Madurai Kamaraj University)

AMBIGA CAMPUS, ANNA NAGAR, MADURAI - 625 020.

(Estd. under Dr. S. Solamalai Thevar - Pappathi Ammal Educational Trust.)

Date :

22.06.2018

DEPARTMENT OF MICROBIOLOGY

REQUISITION LETTER

To

Dr.P.Malliga M.Sc., M.Phil., Ph.D.,
Department of Microbial Biotechnology,
Bharthidasan university,
Trichy.

Sir,

Sub: Requisition for "WORLD MICROBIOME DAY"-Reg

We feel happy and are pride of inviting you to be the Chief Guest for the Guest lecture program , on the topic **"WORLD MICROBIOME DAY"** to be held on the 27.06.2018 at 10 A.M. to 12 P.M

P.Peasanna
HOD

PRINCIPAL

ACCEPTANCE LETTER

In response to your letter dated 22.06.2018, I agree with your invitation in respect of Guest Lecture program to be held on 27.06.2018

AMBIGA COLLEGE OF ARTS AND SCIENCE FOR WOMEN

(AFFILIATED TO MADURAI KAMARAJ UNIVERSITY)

ANNA NAGAR, MADURAI-625 020, TAMIL NADU.

www.ambigacollege.com

DEPARTMENT OF MICROBIOLOGY

CIRCULAR TO STUDENTS

DATE: 25.06.2018

The students of all the III years UG students are informed that we are going to conduct a Guest Lecture on the topic **"WORLD MICROBIOME DAY"** in AM Hall at 10 A.M. to 12.00 P.M on 27.06.2018. All are requested to attend the program without fail.

P. Perianna

HOD

PRINCIPAL

AMBIGA COLLEGE OF ARTS AND SCIENCE FOR WOMEN

(AFFILIATED TO MADURAI KAMARAJ UNIVERSITY)

ANNA NAGAR, MADURAI-625 020, TAMIL NADU.

www.ambigacollege.com

AGENDA

1. Prayer Song

2. Welcome Address : K.Abinaya
   III BSc., Microbiology,
   Department of Microbiology.

3. Honouring the Chief Guest : Dr.S.A.Razeeda ,
   Principal,
   Ambiga College of Arts & Science for Women,
   Madurai-20.

4. Chief Guest Address : Ms. R.Vidhya M.Sc., M.Phil.,
   Assistant Professor,
   Department of Microbiology

5. Chief Guest : Dr.P.Malliga M.Sc., M.Phil., Ph.D.,
   Department of Microbial Biotechnolog,
   Bharthidasan university,
   Trichy.

6. Vote of thanks : Mrs.M. Yasmin Taj M.Sc., M.Phil.,
   Assistant Professor,
   Department of Microbiology

7. National Anthem

✆ 0452 - 2535613, 2533751

AMBIGA COLLEGE OF ARTS AND SCIENCE FOR WOMEN

(Affiliated to Madurai Kamaraj University)

AMBIGA CAMPUS, ANNA NAGAR, MADURAI - 625 020.

(Estd. under Dr. S. Solamalai Thevar - Pappathi Ammal Educational Trust.)

Date :

Dear Sir / Madam,

We are very happy to your graceful presentation in **"World Microbiome Day"**. Thank you for your presentation.

Thank You

PRINCIPAL

AMBIGA COLLEGE OF ARTS AND SCIENCE FOR WOMEN

(AFFILIATED TO MADURAI KAMARAJ UNIVERSITY)

ANNA NAGAR, MADURAI-625 020, TAMIL NADU.

www.ambigacollege.com

DEPARTMENT OF MICROBIOLOGY

Department of Microbiology has organized **"WORLD MICROBIOME DAY"** on June 27 , 2018 at 10 am – 12 pm. We believe that the diverse world of microbes deserves more recognition due to its effect on human, animal and environmental health.

Resource Person : **Dr..Chitra Devi M.Sc., Ph.D.**
Research and Associate,
Department of Microbial Biotechnology,
Bharathidasan University,
Trichy.

No. of Participants :**70**

Venue : **Room.No.18**

Date of the Event :**27.06.2018**

Time : **10:00 A.M - 12:00 P.M**

The Programme was intended to create awareness among Female gender participants about

- On World Microbiome Day we celebrate all things microbe, all around the world and we introduce international microbiome researchers to the public to raise awareness of the vibrant and diverse world of microbes.
- Microorganisms (e.g. bacteria, fungi, viruses, archaea, etc) can be found everywhere in and on plants, animals, water, soil, food and humans.
- Microbiomes have an effect on (amongst others) human health; therefore, scientists are exploring how these communities of organisms co-exist with each other, with us and our environment.

AMBIGA COLLEGE OF ARTS AND SCIENCE FOR WOMEN
ANNA NAGAR, MADURAI

RRC

PROGRAM NAME: World Microbiome day **DATE:** 27.6.2018

S.NO	NAME	DEPARTMENT	SIGN
1	M.PRIYA	TAMIL	M-Priya
2	K.KANIPRIYA	ENGLISH	K. Kanipriya
3	S.KOSALA DEVI	ENGLISH	S. Kosala Devi
4	A.KRISHNAVENI	ENGLISH	
5	S.PRIYADHARSHINI	ENGLISH	S. Priyadharshini
6	A.SUBASHINI	ENGLISH	A. Subashini
7	R.SRIDEVI	ENGLISH	A. Subashini
8	S.VARSHA	ENGLISH	S. Varsha
9	S.JOTHIKA(2000)	MATHS	S Jothika
10	P.RAJAKUMARI	MATHS	P. Rajakumari
11	K.THENMOZHI	MATHS	K. Thenmozhi
12	S.SEETHALAKSHMI	MATHS CA	S. Seetha Lakshmi
13	K.ROOBIKA	MATHS CA	K. Roobika
14	S.PRATHIBA	PHYSICS	S. Prathiba
15	R.KOWSALYA	PHYSICS	R. Kowsalya
16	R.CHELLA MUTHU	PHYSICS	R. Chella Muthu
17	R.BHAVANI	PHYSICS	R. Bhavani
18	J.ABIRAMI	PHYSICS	J. Abirami
19	S.YOGITHA	PHYSICS	Yogitha
20	S.PANDISELVI	CHEMISTRY	S. Pandiselvi
21	S.NANDHINI	CHEMISTRY	S. Nandhini
22	P.G.MAHALAKSHMI	CHEMISTRY	
23	M.SATHIYA PRIYA	CHEMISTRY	M. Sathiya Priya
24	D.AISHWARYA	MICRO	A Aishwarya
25	I.SINTHUJAA	MICRO	I. Sinthujaa
26	P.SIVARANJANI	MICRO	P. Sivaranjani
27	A.BOOMADEVI	MICRO	A. Booma Devi
28	T.PRIYANKA	MICRO	T. Priyanka
29	M.RUBIYA	MICRO	Absent
30	S.SANGARESHWARI	BBA	S. Sangareshwari
31	A.SATHNA DEVI	BBA	A. Sathya Devi
32	A.SANTHIYA DEVI	B.COM	S. Santhiya Devi
33	K.RAMA LAKSHMI	B.COM	K. Rama Lakshmi
34	B.SHANMUGA PRIYA	B.COM	B. Shanmuga Priya
35	K.CHITRA	B.COM	K. Chitra
36	G.SANTHANA LAKSHM	B.COM	
37	R.DEEPA	B.COM	G. Santhanalakshmi
38	P.RAJA LAKSHMI	B.COM CA	P. Raja Lakshmi
39	S.RAMYA SRI	B.COM CA	S. Ramya Sri
40	M.SATYA	B.COM CA	M. Sathya
41	S.SWETHA	B.COM CA	S. Swetha
42	C.SHARMILA	B.COM CA	C. Sharmila

43	A.VENNILA	B.COM CA	A. Vennila
44	K.VIDHAYA SRI	B.COM CA	K. Vidhaya sri
45	I.NABILA BANU	B.COM CA	I. Nabila Banu
46	R.SIVA RANJANI	B.COM CA	R. Siva Ranjani
47	V.SNEHA	B.COM CA	V. Sneha
48	N.PANDIMEENA	B.COM CA	N. Pandimeena
49	R.MUTHULAKSHMI@AI	B.COM CA	Absent
50	V.RAMYA	CS	V. Ramya
51	S.MEHANISHA	CS	S. Mehanisha
52	M.DOWLATH FARETHA	CS	M. Dowlath Faretha
53	M.LAVANYA	CS	M. Lavanya
54	M.MALATHI	CS	M. Malathi
55	V.SELVARATHI	CS	V. Selvarathi
56	P.MUTHUMEENA	BCA	P. Muthumeena
57	M.KARTHIKA	BCA	Absent
58	R.PRIYANKA	MATHS CA	R. Priyanka
59	K.DHIVYA	MATHS	K. Dhivya
60	R.RAJAKUMARI	MATHS	K. R
61	CHRISTY SOFIA	MATHS	Christy Sofia
62	JEYA SUBHA	MATHS CA	R. Ragavi
63	RAGAVI	MATHS CA	Jeya Subha
64	ANITHA	MATHS CA	D. Anitha
65	JAYA SUMITHRA	MATHS CA	Jaya Sumithra
66	T.MAHESHWARI	MATHS CA	T. Maheshwari
67	B.DHIVYA	CS	B. Dhivya
68	P.DEVI SRI	CS	P. Devi Sri
69	G.JEYASHREE	CS	Absent
70	J.MEENA	CS	J. Meena

PRINCIPAL



WORLD MICROBIOME DAY – 27.06.2018

✆ 0452 - 2535613, 2533751

AMBIGA COLLEGE OF ARTS AND SCIENCE FOR WOMEN

(Affiliated to Madurai Kamaraj University)

AMBIGA CAMPUS, ANNA NAGAR, MADURAI - 625 020.

(Estd. under Dr. S. Solamalai Thevar - Pappathi Ammal Educational Trust.)

Date :

20.06.2017

DEPARTMENT OF MICROBIOLOGY

REQUISITION LETTER

To

Dr..Chitra Devi M.Sc., Ph.D.
Research and Associate,
Department of Microbial Biotechnology,
Bharathidasan University,
Trichy.

Sir,

Sub: Requisition for "WORLD MICROBIOME DAY"-Reg

We feel happy and are pride of inviting you to be the Chief Guest for the Guest lecture program on the topic "WORLD MICROBIOME DAY" to be held on the 27.06.2017 at 10 A.M. to 12 P.M

HOD

PRINCIPAL

ACCEPTANCE LETTER

In response to your letter dated 20.06.2017, I agree with your invitation in respect of Guest Lecture program to be held on 27.06.2017

AMBIGA COLLEGE OF ARTS AND SCIENCE FOR WOMEN

(AFFILIATED TO MADURAI KAMARAJ UNIVERSITY)

ANNA NAGAR, MADURAI-625 020, TAMIL NADU.

www.ambigacollege.com

DEPARTMENT OF MICROBIOLOGY

CIRCULAR TO STUDENTS

DATE: 26.06.2017

The students of all the III years UG students are informed that we are going to conduct a Guest Lecture on the topic **"WORLD MICROBIOME DAY"** in AM Hall at 10 A.M. to 12.00 P.M on 27.06.2017. All are requested to attend the program without fail.

HOD

PRINCIPAL

AMBIGA COLLEGE OF ARTS AND SCIENCE FOR WOMEN

(AFFILIATED TO MADURAI KAMARAJ UNIVERSITY)

ANNA NAGAR, MADURAI-625 020, TAMIL NADU.

www.ambigacollege.com

AGENDA

1. Prayer Song

2. Welcome Address : G.Keerthana,
III BSc., Microbiology,
Department of Microbiology.

3. Honouring the Chief Guest : Dr.S.A.Razeeda ,
Principal,
Ambiga College of Arts & Science for Women,
Madurai-20.

4. Chief Guest Address : Ms. P.Prasanna M.Sc., M.Phil.,
Assistant Professor,
Department of Microbiology

5. Chief Guest : Dr..Chitra Devi M.Sc., Ph.D.
Research and Associate,
Department of Microbial Biotechnology,
Bharathidasan University,
Trichy.

6. Vote of thanks : Ms. R.Vidhya M.Sc., M.Phil.,
Assistant Professor,
Department of Microbiology

7. National Anthem

✆ 0452 - 2535613, 2533751

AMBIGA COLLEGE OF ARTS AND SCIENCE FOR WOMEN

(Affiliated to Madurai Kamaraj University)

AMBIGA CAMPUS, ANNA NAGAR, MADURAI - 625 020.

(Estd. under Dr. S. Soundara Thevar - Pappathi Ammal Educational Trust.)

Date :

Dear Sir/Madam,

We are very happy to your graceful presentation in "[illegible] Day". Thank you for your presentation.

Thank You

PRINCIPAL

AMBIGA COLLEGE OF ARTS AND SCIENCE FOR WOMEN

ANNA NAGAR,MADURAI

DEPARTMENT OF TAMIL

III TAMIL 2017 -2018

PROGRAMME: World Microbiome Day DATE: 27.06.2017

S.NO	REG.NO	NAME	SIGNATURE
1	B5A16451	M.ABINAYA	M. Abinaya
2	B5A16452	A.AMBIKA	A. Ambika
3	B5A16454	M.ANITHA	M. Anitha
4	B5A16455	M.AARTHI	M. Aarthi
5	B5A16456	B.BHUVANESHWARI	B. Bhuvaneshwari
6	B5A16457	P. CHELLA PANDI SATHYA	ab
7	B5A16458	S.DEVATHARSHINI	S. Devatharshini
8	B5A16459	K.DEVI BALA	K. Devi bala
9	B5A16460	R. DIVAYA	R. Divaya
10	B5A16461	S.JEEVA JOTHI	S. Jeevajothi
11	B5A16462	K.JEYA PRIYA	K. Jeya Priya
12	B5A16466	S.LEELAVATHI	S. leelavathi
13	B5A16468	S.MALATHY	S. Malathy
14	B5A16469	K.MEENA	K. meena
15	B5A16470	K.MONISHA	K. monisha
16	B5A16471	S.MUNISHWARI	S. Munishwari
17	B5A16473	T. MUTHU PAPPA	T. Muthu Pappa
18	B5A16474	K.NAGESHWARI	K. Nageshwari
19	B5A16476	P.NILOFAR NISHA	P. Nilofar nisha
20	B5A16477	C.NITHIYA	C. Nithiya
21	B5A16478	K.PANDI LAKSHMI	ab
22	B5A16480	S.PONNEES WARI	S. Ponnees wari
23	B5A16481	C.PRIYADHARSHINI	C. Priyadharshini
24	B5A16482	G.RAJALAKSHMI	G. Rajalakshmi
25	B5A16483	R.RAMA LAKSHMI	R. Ramalakshmi
26	B5A16484	K.RAMYA	K. Ramya
27	B5A16485	K.RATHIKA	K. Rathika

28	B5A16487	R. ROOBA DEVI	R. Rooba Devi
29	B5A16489	A.SANMUGA PRIYA	A. Sanmuga Priya
30	B5A16490	G.SOWBARNIKA	G. Sowbarnika
31	B5A16491	B.SUBHACHANDRIKA	B. Subhachandrika
32	B5A16492	A.SUMATHI	A. Sumathi
33	B5A16493	B.S. SYETALIFATEEMA	B. S Syetalifateema
34	B5A16494	A.THENGAMI	ab.
35	B5A16495	D.VELAN KANNI	D. Velan Kanni
36	B5A16497	M.VIJAYA	M. Vijaya
37	B5A16498	S.VINOTHINI	S. Vinothini
38	B5A16499	S.YOGESHWARI	S. Yogeshwari

HOD:

PRINCIPAL:

AMBIGA COLLEGE OF ARTS AND SCIENCE FOR WOMEN

ANNA NAGAR, MADURAI-20

DEPARTMENT OF ENGLISH

III YEAR NAME LIST

2017-2018

PROGRAMME: World Microbiome Day **DATE:** 27.6.2017

S.NO	REGISTER NUMBER	STUDENT NAME	SIGNATURE
1.	B5A16301	AISHWARYA.V	Aishwarya. A.
2.	B5A16302	AKILANDEESWARI.S	Akilandeeswari. S.
3.	B5A16303	ANISHA.M	Anisha. M
4.	B5A16305	ANJU.M	Anju. M
5.	B5A16306	ANUSHYA.M	Anushya. M.
6.	B5A16307	ARCHANA.N	Archana. N
7.	B5A16308	BAVITHRA.P	Bavithra. P
8.	B5A16309	DHARANI.S	Dharani. S
9.	B5A16310	DHASWINI.A	DHASwini. A.
10.	B5A16311	ESWARI.M	Eswari. M
11.	B5A16312	GOMATHY.S	Gomathy. S
12.	B5A16314	HARI PRIYA.S	Hari priya. S.
13.	B5A16315	HASAN BIBI.S	Hasan Bibi. S.
14.	B5A16316	JANANI.K	Janani. K
15.	B5A16317	JAMIN BANU.M	Jamin Banu. M
16.	B5A16319	KANNEESWARI.T	Kanneeswari. T.
17.	B5A16320	KARPAGAM.C	Karpagam. C
18.	B5A16321	KAVITHA	Kavitha
19.	B5A16322	KAVIYA DHARSHINI.E	Kaviya Dharshini E
20.	B5A16323	KEERTHANA INBAM.I	Keerthana. I
21.	B5A16324	KEERTHIGA.J	Keerthiga
22.	B5A16325	KOUSALYA.K	Kousalya. K
23.	B5A16326	KOWSALYA.R	Kowsalya R
24.	B5A16327	LAKSHMI PRIYA.T	Lakshmi Priya. T
25.	B5A16328	MANISHA.M	
26.	B5A16329	MEHAR NISHA.K	Mehar Nisha. K
27.	B5A16330	MONICA.S	Monica. S
28.	B5A16331	MUTHU SANGARI.S	Muthu Sangari. S
29.	B5A16333	NANDHINI.K	Nandhini. K
30.	B5A16334	NEGA SRI.R	Nega Sri. R

31.	B5A16335	NIGITHASWARI.R	NIGITHASWARI.R
32.	B5A16336	NITHYA.S	Nithya.S
33.	B5A16337	PANDI MURGESWARI.M	Pandi murgeswari.m
34.	B5A16338	PONNARASI.I	Ponnarasi.I
35.	B5A16339	PRIYA.S	PRiya.S
36.	B5A16340	PRIYA DHARSHINI.A	Priya Dharshini.A
37.	B5A16341	RAJINA.S	Rajina.S
38.	B5A16343	SETHU LAKSHMI.M	Sethu Lakshmi.m
39.	B5A16344	SIVA PRADHA.M	Siva Pradha.m
40.	B5A16345	SONIYA GANDHI.P	ab
41.	B5A16346	SUBAITHA NASRIN.M	SUBAITHA NASRIN.M
42.	B5A16347	SULTHANAMMAL.R	Sulthanammal.R
43.	B5A16348	SUMITHRA.V	Sumithra.V
44.	B5A124605	SAKTHI RUPINI.S	Sakthi RuRUPINI.S

T. Sivakumari

HOD/ENGLISH

PRINCIPAL

AMBIGA COLLGE OF ARTS AND SCIENCE FOR WOMEN
ANNA NAGAR MADURAI.

Program: World Microbiome Day **Date:** 27.6.2017

III BBA - 2017

S.No	Reg.No	Name of the Student	Signature
1	B5B11151	Abinaya K	K. Abinaya
2	B5B11152	Alagu meena N	N. Alagu meena
3	B5B11153	Barkoth begum N	N. Barkoth begum
4	B5B11154	Bhuvaneswari G	G. Bhuvaneswari
5	B5B11155	Brandha lakshmi R	R. Brandha lakshmi
6	B5B11156	Chella muth M	M. Chella muthu
7	B5B11157	Devayani R	R. Devayani
8	B5B11158	Dharani B	B. Dharani
9	B5B11159	Divya G	G. Divya
10	B5B11160	Fathima S	S. Fathima
11	B5B11161	Guru nithia G	G. Guru nithia
12	B5B11162	Ishwarya lakshmi P	P. Ishwarya lakshmi
13	B5B11163	Kalaimari V	V. Kalaimari
14	B5B11164	Kanaga valli K	
15	B5B11165	Kaviya T	T. Kaviya
16	B5B11166	Kiruthika R	R. Kiruthika
17	B5B11167	Lavanya M	M. Lavanya
18	B5B11168	Mahalakshmi M	M. Mahalakshmi
19	B5B11169	Maheswari M	M. maheswari
20	B5B11170	Maheswari sindhuja S	S. maheswari Sindhuja
21	B5B11171	Malathi A	A. malathi
22	B5B11172	Meharakariya F	F. meharunnisa
23	B5B11173	Menaga R	R. menaga
24	B5B11174	Monisha K	K. monisha
25	B5B11175	Murugaswari P	P. Murugaswari
26	B5B11176	Nagajothi N	N. nagajothi
27	B5B11177	Pandeswari A	A. Pandeswari
28	B5B11178	Ponnalagu R	
29	B5B11179	Prakathi M	M. prakathi
30	B5B11180	Sandhiya V	V. Sandiya
31	B5B11181	Sathiya priya R	R. Sathiya Priya
32	B5B11182	Sumithra B	B. Sumithra
33	B5B11183	Tamizharasi K	K. Tamizharasi
34	B5B11184	Vaishnavi G	G. Vaishnavi
35	B5B11185	Vasudevi N	N. Vasudevi
36	B5B11186	Vinothini M	M. Vinothini

Valarmathi

AMBIGA COLLEGE OF ARTS AND SCIENCE FOR WOMEN
(AFFILIATED TO MADURAI KAMARAJ UNIVERSITY)

ANNA NAGAR, MADURAI - 625 020, TAMIL NADU.

DEPARTMENT OF COMMERCE
III B.COM (2017-2018)

PROGRAM: World Microbiome Day **DATE:** 27.6.2017

S.NO	REGISTER NUMBER	NAME	SIGNATURE
1.	B5C14251	R.ABINAYA	R. Abinaya
2.	B5C14252	N.ABIRAMI	N. Abirami
3.	B5C14253	V.ANURANJANI	V. Anuranjani
4.	B5C14254	M.ANUSUYA	M. Anusuya
5.	B5C14255	A.AROCKIA NIVETHA	A. Arockia Nivetha
6.	B5C14256	F.ASMA YASMIN	F. Asma Yasmin
7.	B5C14257	S.ATCHAYA	ab
8.	B5C14258	K.BALAKAMATCHI	K. Balakamatchi
9.	B5C14259	R.BHUVANESHWARI	R. Bhuvaneshwari
10.	B5C14260	K.DEVI	K. Devi
11.	B5C14261	T.DHANALAKSHMI	T. Dhana lakshmi
12.	B5C14262	S.ESWARI	S. Eswari
13.	B5C14263	M.ESWARI	M. Eswari
14.	B5C14264	S.FEMINA BEGAM	S. Femina begam
15.	B5C14265	B.GOWSALYA	B. Gowsalya
16.	B5C14266	K.GOWSALYA	K. Gowsalya
17.	B5C14267	M.HEMALATHA	M. Hema latha
18.	B5C14268	P.HEMAPRIYA	P. Hema Priya
19.	B5C14269	M.ISHWARYA	M. Ishwarya
20.	B5C14270	K.ISWARYA	K. Iswarya
21.	B5C14271	G.KALAISELVI	G. Kalaiselvi
22.	B5C14272	S.KANAGAVALLI	S. Kanaga valli
23.	B5C14273	S.KEERTHIGA	S. Karthiga
24.	B5C14274	P.LAKSHMI	P. Lakshmi
25.	B5C14275	A.MAMMATHA RIYS	A. mamatha Riys
26.	B5C14276	K.MANIMEGALAI	ab
27.	B5C14277	M.MAREESWARI	M. mehar Begam
28.	B5C14278	S.MEHAR BEGAM	S. mareeswari
29.	B5C14279	R.MONICA	R. Monica
30.	B5C14280	R.MUNEESWARI	R. muneeswari
31.	B5C14281	K.MUTHULAKSHMI	K. muthu lakshmi
32.	B5C14282	P.MUTHULAKSHMI	P. muthu lakshmi
33.	B5C14283	G.NAGA JOTHI	G. naga jothi

34.	B5C14284	M.NAGAMAHESHWARI	M. Nagamaheshwari
35.	B5C14285	M.NAGARANI	M. Nagarani
36.	B5C14286	M.NANDHINI	M Nandhini
37.	B5C14287	R.NANDHINI PRIYA	R. Nandhini Priya
38.	B5C14288	P.NAVAYUGA	P. navayuga
39.	B5C14289	O.V.NIRMALA DEVI	O.V. Nirmala devi
40.	B5C14290	G.NITHYA	G. Nithya
41.	B5C14291	R.PANDEESWARI	R. Pandeeswari
42.	B5C14292	M.PANDIMEENAL	M. Pandimeenal
43.	B5C14293	G.PAVITHRA	G. Pavithra
44.	B5C14294	M.PAVITHRA	M. Pavithra
45.	B5C14295	G.PREMA	ab
46.	B5C14296	P.PRIYADHARSANI	P. Priyadharsani
47.	B5C14297	A.RAJA LAKSHMI	A. Raja lakshmi
48.	B5C14298	M.REVATHI	M. Revathi
49.	B5C14299	M.ROHINI DEVI	M. Rohini Devi
50.	B5C14300	B.SANGEETHA	B. Sangeetha
51.	B5C14301	K.SANTHIYA	K. Santhiya
52.	B5C14289	O.V.NIRMALA DEVI	O.V. Nirmala Devi
53.	B5C14290	G.NITHYA	G. Nithya
54.	B5C14291	R.PANDEESWARI	R. Pandeeswari
55.	B5C14292	M.PANDIMEENAL	M. Pandimeenal
56.	B5C14293	G.PAVITHRA	G. Pavithra
57.	B5C14294	M.PAVITHRA	M. Pavithra
58.	B5C14295	G.PREMA	G. Prema
59.	B5C14296	P.PRIYADHARSANI	P. Priyadharsani
60.	B5C14297	A.RAJA LAKSHMI	A. Raja Lakshmi
61.	B5C14298	M.REVATHI	M. Revathi
62.	B5C14299	M.ROHINI DEVI	M. Rohini Devi
63.	B5C14300	B.SANGEETHA	B. Sangeetha
64.	B5C14301	K.SANTHIYA	K. Santhiya
65.	B5C14302	R.SANTHIYA	ab
66.	B5C14303	M.SIVA RANJANI	M. Siva Ranjani
67.	B5C14304	V.SIVA PRIYA	V. Siva Priya
68.	B5C14305	K.SOBANA	K. Sobana
69.	B5C14306	S.SONIYA	S. Soniya
70.	B5C14307	M.SOWNDHARYA	M. Sowndharya
71.	B5C14308	K.SRI DEVI	K. SRI DEVI
72.	B5C14309	M.SUGA PRIYA	M. Suga Priya
73.	B5C14310	P.SWATHI	P. Swathi

Kiruba Devi

74.	B5C14311	M.TAMILARASI	M. Tamilarasi
75.	B5C14312	P.THENMOZHI	P. Thenmozhi
76.	B5C14313	S.UMA MAGESHWARI	S. Uma mageshwari.
77.	B5C14314	G.VINITHA	
78.	B5C14315	M.VINOTHINI	M. Vinothini

AMBIGA COLLEGE OF ARTS AND SCIENCE FOR WOMEN
ANNA NAGAR, MADURAI-20
DEPARTMENT OF COMMERCE WITH COMPUTER APPLICATION
III B.COM (CA) 'A' SECTION -2017-18

PROGRAM Micro World Biome day meeting DATE 27. 6. 2017

S.NO	REG NO	NAME	SIGNATURE
1	B5C14151	A.AMUTHA	A Amutha
2	B5C14152	K.ANUSIYA	K. Anusiya
3	B5C14153	N.BHARATHI	N. Bharathi
4	B5C14154	T.BHAVANI	T. Bhavani
5	B5C14155	K.BRINDHA MANJARI	T. Bhavani
6	B5C14156	A.CHITHRA DEVI	A. Chithradevi
7	B5C14157	M.DEVI	M. Devi
8	B5C14158	D.DHARANI PANDI SELVI	D. DharaniPandi Selvi
9	B5C14159	M.FARZANA	m. Farzana
10	B5C14160	J.GAYATHRI	ab
11	B5C14161	S.GOWSALYA	S. Gowsalya
12	B5C14162	K.HAZEEMA	K. Hazeema
13	B5C14163	M.HEMALA	M. hemala
14	B5C14164	A.JENIFER	A. Jenifer
15	B5C14165	J.JULIED JENIFER	J Julied Jenifer
16	B5C14166	T.KEERTHIKA	J. Julied Jenifer
17	B5C14167	S.KOKILA	S. Kokila
18	B5C14168	M.KOWSALYA	m. Kowsalya
19	B5C14169	V.LOGAMBAL	V. Madhubala
20	B5C14170	R.MADHUBALA	V. Logambal
21	B5C14171	L.MALAVIKA	L. Malavika
22	B5C14172	K.MERLIN	K. Merlin
23	B5C14173	M.MUTHULAKSHMI@KOWSALYA	m. muthulakshmi @kowsalya
24	B5C14174	M.NANDHINI	M. nandhini
25	B5C14175	M.NARMATHA	m. narmatha
26	B5C14176	S.NILOFOR NISHA	S. nilofor nisha
27	B5C14177	R.PANDI SELVI	R Pandi selvi
28	B5C14178	N.PARAMESWARI	ab
29	B5C14179	S.POONGOTHAI	S. Poongothai
30	B5C14180	S.PRAVEENA	S. Praveena
31	B5C14181	B.PRIYADHARSHINI	B. Priyadharshini
32	B5C14182	M.PRIYADHARSHINI	M. Priyadharshini
33	B5C14183	B.RABIYA BEEM	B. Rabiya Beem
34	B5C14184	A.RAJESWARI	A. Rajeswari
35	B5C14185	D.A.RUBINI	D. A. Rubini
36	B5C14186	A.SAKSHITHAKUR	A. Sakshithakur
37	B5C14187	K.SANGEETHA	K. Sangeetha
38	B5C14188	V.SUNDARI	V. Sundari
39	B5C14189	C.SURIYAKALA	C. Suriyakala
40	B5C14190	M.SUVATHI	M. Suvathi
41	B5C14191	S.SWATHA LAKSHMI	S. Swatha Lakshmi
42	B5C14192	I.URESHA BANU	I. Uresha Banu
43	B5C14193	A.VANITHA	

AMBIGA COLLEGE OF ARTS AND SCIENCE FOR WOMEN

ANNA NAGAR, MADURAI-20

DEPARTMENT OF COMMERCE WITH COMPUTER APPLICATION

III B.COM (CA) 'B' SECTION -2017-18

PROGRAM World Microbiome day DATE 27. 6. 2017

S.NO	REG NO	NAME	SIGNATURE
1	B5C14401	A.AFRIN FATHIMA	A. Afrin Fathima
2	B5C14402	M.ANBU VALLI	M. Anbu Valli
3	B5C14403	S.ANUSHIYA DEVI	S. Anushiya devi
4	B5C14404	T.ARCHANA	T. Archana
5	B5C14405	M.BHARATHI	M. Bharathi
6	B5C14406	M.BHAVANI	M. Bhavani
7	B5C14407	M.DEEPA LAKSHMI	
8	B5C14408	E.DEVAYANI	E. Devayani
9	B5C14409	S.GOKULA PREETHA	S. Gokula Preetha
10	B5C14410	N.HARSHINI	N. Harshini
11	B5C14411	S.HASBIYA BEGUM	S. Hasbiya begum
12	B5C14412	M.INDRA DEVI	M. Indra Devi
13	B5C14413	S.JEYAPRIYA	S. Jeyapriya
14	B5C14414	S.JOTHI MEENA	S. Jothi meena
15	B5C14415	N.KANNIGA	N. Kannigg
16	B5C14416	R.KARTHIGA DEVI	R. karthiga devi
17	B5C14417	K.KOWSALYA	K. Kowsalya
18	B5C14418	A.LAKSHMI	A. Lakshmi
19	B5C14419	M.MALARVIZHI	M. Malarvizhi
20	B5C14420	S.C.MARI MEENAKSHI	S. C. Mari meenakshi
21	B5C14421	G.MOHANA PRIYA	G. Mohana Priya
22	B5C14422	R.MOUNIKA	R. Mounika
23	B5C14423	M.MUNEESPRIYA	M. MuneesPriya
24	B5C14424	P.NANDHINI	P. Nandhini
25	B5C14425	M.NANTHINI PRABHA	M. Nanthini Prabha
26	B5C14426	S.PRASHANTHINI	S. Prashanthini
27	B5C14427	B.RIJWANA	B. Rijwana
28	B5C14428	K.RUKKUMANI	K. Rukkumani
29	B5C14429	K.SANGEETHA	S. Sangeetha
30	B5C14430	SANTHANA PRIYA	Santhana Priya
31	B5C14431	M.SANTHIYA	M. Santhiya
32	B5C14432	S.SARANYA	S. Saranya
33	B5C14433	K.SHALINI	
34	B5C14434	M.SURUMBAR KUZHALI	M. Surumbar kuzhali
35	B5C14435	M.SWATHI	M. Swathi
36	B5C14436	M.THAMARAI SELVI	M. Thamarai Selvi
37	B5C14437	K.S.VALARMATHI	K. S. Valarmathi
38	B5C14438	M.VANATHI	M. Vanathi
39	B5C14439	B.VENNILA	B. Vennila

M. Mahi

AMBIGA COLLEGE OF ARTS AND SCIENCE FOR WOMEN
ANNA NAGAR MADURAI-20
BATCH 2017-2018
III BCA

PROGRAM NAME: World Micro biome day **DATE:** 27.6.2017

S.NO	REG.NO	NAME	SIGNATURE
1	B5S20001	P.AARTHI PARAMESWARI	P. Aarthi Parameswari
2	B5S20003	M.ABINAYA	M. Abinaya
3	B5S20004	J.ANU RADHA	J. Anu radha
4	B5S20005	J.GAYATHRI	J. Gayathri
5	B5S20006	V.KARTHIKA	V. Karthika
6	B5S20007	M.KOVITHA	V. Karthika
7	B5S20008	S.M.LATHA MAHESWARI	
8	B5S20009	R.MAHALAKSHMI	R. mahalakshmi
9	B5S20010	K.MEENA	K. Meena
10	B5S20011	P.MUTHEESWARI	P. mutheeswari
11	B5S20012	S.NITHYA MEENAKSHI	S. nithya meenakshi
12	B5S20013	A.POORNIMA	A Poornima
13	B5S20015	R.REVATHI	R. Revathi
14	B5S20016	K.SINDHU PRIYA	K. sindhu priya
15	B5S20017	P.R.SUBALAKSHMI	P. R. Subalakshmi
16	B5S20018	B.SURUTHIESWARI	B. Suruthieswari

AMBIGA COLLEGE OF ARTS AND SCIENCE FOR WOMEN
ANNA NAGAR MADURAI-20
BATCH 2017-2018
III BSC (CS)

PROGRAM NAME: World Micro biome day **DATE:** 27.6.2017

S.NO	REG.NO	NAME	SIGNATURE
1	B5S20201	M.AARTHY	M. Aarthy
2	B5S20203	S.AJITHA	S. Ajitha
3	B5S20204	N.ALAA SUSHANA	N. Alaa Sushana
4	B5S20205	ANANTHA PRIYA	Anantha Priya
5	B5S20206	A.ANEES BANU	A. Anees Banu
6	B5S20207	A.ANITHA	A. Anitha
7	B5S20208	M.ANUSHA	M. Anusuya
8	B5S20210	M.ANUSUYA	M. Anusuya
9	B5S20211	A.AYSHA BANU	A. Aysha Banu
10	B5S20212	G.AZHAGU MONISHA	G. Azhagu monisha
11	B5S20213	R.BISMILLA BANU	
12	B5S20214	S.DEEPA	S. Deepa
13	B5S20215	E.DEEPALAKSHMI	E. Deepalakshmi
14	B5S20217	ISHWARIYA LAKSHMI	Ishwariya Lakshmi
15	B5S20218	M.KARTHIGAI SELVI	M. Karthigai Selvi
16	B5S20219	B.KAVITHA	B. Kavitha
17	B5S20220	V R.KEERTHANA	V. R. Keerthana
18	B5S20222	V.P. KIRTHIKA	V. P. Kirthika
19	B5S20227	G.PANDI SELVI	G. Pandi Selvi
20	B5S20228	S.PONMANI	S. Ponmani
21	B5S20229	P.POOJA	P. Pooja
22	B5S20230	V.PRADEEPA	V. Pradeepa
23	B5S20231	D.RAJALAKSHMI	D. Rajalakshmi
24	B5S20234	S.SATHIYA PRIYA	S. Sathiya Priya
25	B5S20236	D.SHYAMALA	D. SHYAMALA
26	B5S20237	S.SRI SANTHOSINI	S. Sri Santhosini
27	B5S20239	R.SURIAGANDHI	R. Suriagandhi
28	B5S20240	P.SURYA	
29	B5S20241	A.TAMIL MANI	A. Tamil Mani
30	B5S20242	M.VAIDEESWARI	M. Vaideeswari
31	B5S20243	A.VENKADESHWARI	A. Venkadeshwari
32	B5S20244	R.VIJAYALAKSHMI	R. Vijayalakshmi
33	B5S20245	R.YAMENI	R. Yameni
34	B5S20246	R.YASMINE BANU	R. Yasmine Banu
35	B5S20209	N.MURUGESHWARI	N. Murugeshwari

AMBIGA COLLEGE OF ARTS AND SCIENCE FOR WOMEN

(AFFILIATED TO MADURAI KAMARAJ UNIVERSITY)

ANNA NAGAR, MADURAI-625 020, TAMIL NADU.

DEPARTMENT OF MATHEMATICS(2017-2018)

PROGRAMME NAME: III B.SC MATHEMATICS **DATE:** 27.6.201

World Microbiome day

S.No	Register No	Name	Signature
1	B5S20301	Aathilakshmi.S	Aathilakshmi
2	B5S20302	Ambika.S	S.ambiga
3	B5S20303	Anandhi.K	K.Anandhi
4	B5S20304	Anandhi.M	M.anandhi
5	B5S20305	Anandhi.M	M.Anandi
6	B5S20306	Anjuthai.S	ab
7	B5S20307	Bala Abinaya.B	B.Bala Abinaya
8	B5S20308	Buvaneswari.M	M.Buvaneswari
9	B5S20309	Chellakalyani.B	B.Chellakalyani
10	B5S20310	Deepa.R	R.Deepa
11	B5S20311	Deepa.S	Deepas
12	B5S20313	Dhivya.R	R.Dhivya
13	B5S20314	Duthra.M	M.Duthra
14	B5S20315	Erulayee.S	Erulayee.S.
15	B5S20317	Jayalakshmi.K	K.Jayalakshmi
16	B5S20318	Jeya Veera Lakshmi.R.R	Jeya Veera Lakshmi.
17	B5S20319	Jennathul Firthou K.J	K.J. Jennathul Firthou.
18	B5S20320	Kaleeswari.M	M.Kaleeswari
19	B5S20321	Kaleeswari.S	Kaleeswari.S
20	B5S20322	Karpagavalli.M	M.karpagavalli
21	B5S20323	Karthika.P	P. ab
22	B5S20324	Kavitha.M	KAVITHA.P
23	B5S20325	Meena Devi.V	V.meena devi
24	B5S20326	Mohana Rani Deepika.S	S.mohana Rani Deepika
25	B5S20327	Murugesan Meera.M	M.murugesan mee
26	B5S20328	Murugeshwari.K	K.Murugeshwari
27	B5S20329	Muthu Akila.J	J.muthu Akila
28	B5S20330	Muthu Mani Mala.K	K.muthumanimala
29	B5S20331	Muthu Erulayee.A	Muthu Erulayee.
30	B5S20332	Muthu Pandi.M	M.muthu Pandi
31	B5S20333	Muthu Pandi Selvi.K	K.muthupandi Selvi
32	B5S20334	Muthu Selvi.S	Muthu Selvi
33	B5S20335	Muthu Soundaya.S	

36	B5S20338	Nancy Christina.J	J. Nancy christina
37	B5S20339	Nandhini.G	G. nandhini
37	B5S20340	Nandhini.R.D	R.D. Nandhini
38	B5S20341	Nirmala.M	M. Nirmala
39	B5S20343	Nivetha.P	P. Nivetha
40	B5S20344	Pavithra.N	N. Pavithra
41	B5S20345	Pradeepa.A	A. Pradeepa
42	B5S20346	Prasanna Devi.M	M. prasanna Devi
43	B5S20347	Priya.E	E. Priya
44	B5S20348	Priya.S	S. Priya
45	B5S20349	Priyadharshini.R	R. Priyadharshini
46	B5S20350	Radha.K	K. Radha
47	B5S20352	Rajeswari.R	R. Rajeswari
48	B5S20353	Rajeswari.V	V. Rajeswari
49	B5S20354	Ravina.T	ab
50	B5S20355	Romaija Afreen.S	S Romaija Afreen
51	B5S20356	Sangeetha.M	M. Sangeetha
52	B5S20357	Santhana Lakshmi.B	B. santhana lakshmi
53	B5S20358	Saranya.G	G. Saranya
54	B5S20359	Sesathri Raji.M	M sesathri Raji.
55	B5S20361	Sivasankari	S Sivasankari
56	B5S20362	Suganya Devi.N	N. Suganya devi
57	B5S20363	Suganya Devi.P	P. Suganya devi
58	B5S20364	Suvapathi.R	R. Suvapathi
59	B5S20365	Tamil Ilakkiya.P	P Tamil Ilakkiya
60	B5S20366	Thangaponnu.M	M Thangaponnu
61	B5S20368	Uma Maheswari.T	T uma maheswari
62	B5S20370	Vennila.K	K. vennila
63	B5S20373	Yogeswari.K	K Yogeswari

AMBIGA COLLEGE OF ARTS AND SCIENCE FOR WOMEN

ANNA NAGAR, MADURAI - 20.

DEPARTMENT OF MICROBIOLOGY

B.SC. III YEAR – 2017-2018

PROGRAMME : World Microbiome day Date : 27.6.2017

S.NO.	REGISTER NO.	STUDENT 'S NAME	SIGNATURE
1.	B5S20451	M.ABINAYA	M. Abinaya
2.	B5S20452	K.AKILA	K. Akila
3.	B5S20453	A.BANUPRIYA	A. Banupriya
4.	B5S20454	G.DEIVA	G. Deiva
5.	B5S20455	S.GOMATHI	S. Gomathi
6.	B5S20456	K.HINDHUJA	K. Hindhuja
7.	B5S20457	S.ISHWARYA	S. Ishwarya
8.	B5S20458	N.JEYANTHI	N. Jeyanthi
9.	B5S20460	M.KALEESWARI	M. Kaleeswari
10.	B5S20461	A.KARTHIKA	A. Karthika
11	B5S20462	V.KASTHURI	V. Kasthuri
12.	B5S20463	G.KEERTHANA	
13.	B5S20464	K.KOKILA	K. Kokila
14.	B5S20465	K.MAHESWARI	K. Maheswari
15.	B5S20466	K.MALINI	K. Malini
16.	B5S20467	K.MOHANA	K. Mohana
17.	B5S20468	C.MUTHULAKSHMI	C. Muthulakshmi
18.	B5S20469	S.NAMBU UTHIRA VALLI	S. Nambu Uthira Valli
19.	B5S20470	V.PRIYA	V. Priya
20.	B5S20471	P.PRIYADHARSHINI	P. Priyadharshini
21.	B5S20472	A.PRIYANKA	A. Priyanka
22.	B5S20473	H.PRIYANKA	H. Priyanka
23.	B5S20474	S.RAJA LAKSHMI	S. Raja Lakshmi
24.	B5S20475	K.RAMYA	K. Ramya
25.	B5S20476	A.REKHA	A. Rekha

26.	B5S20477	S.SARUTHI	S. Saruthi
27.	B5S20478	P.SASI PRIYA	P. Sasi Priya
28.	B5S20479	K.SASI PRIYA	K. Sasi Priya
29.	B5S20480	M.SATHYA	M. Sathya.
30.	B5S20481	A.SINDUJA	
31.	B5S20482	A.SOBITH BENSA	A. Sobitha bensa.
32.	B5S20483	S.SUMATHI	S. Sumathi
33.	B5S20484	G.M.VAISHNAVI	G. M. Vaishnavi

HOD

PRINCIPAL

AMBIGA COLLEGE OF ARTS AND SCIENCE FOR WOMEN
(AFFLIATED TO MADURAI KAMARAJ UNIVERSITY)
Anna Nagar, Madurai-20.
Department Of Chemistry – 2017-2018

Program : World Microbiome day Date : 27.6.2017

S.No	Reg.No	Name	Signature
1	B5S20101	R.ABINAYA	R. Abinaya
2	B5S20102	S.A.AGNESKANSHNIVYU	S.A. Agneskanshnivya
3	B5S20103	M.ANANTHALAKSHMI	M. Ananthalakshmi
4	B5S20104	R.BACKIYALAKSHMI	R. Backiyalakshmi
5	B5S20105	J.DASLEEN FATHIMA	J. Dasleen Fathima
6	B5S20106	J.GOKULAVARTHINI	J. Gokulavarthini
7	B5S20107	M.GOWARI	M. Gowari
8	B5S20108	D.HASEENA BEGAM	D. haseena Begam
9	B5S20109	C.JANANI	C. Janani
10	B5S20110	M.JEYALAKSHMI	ab
11	B5S20112	R.KANAGALAKSHMI	R. Kanagalakshmi
12	B5S20113	M.KARPAGAVALLI	M. KARPAGAVALLI
13	B5S20114	P.KAVALVIZHI	P. Kaiyalvizhi
14	B5S20115	A.KISHORE PARVEEN	A. kishore Parveen
15	B5S20116	R.KOWSALYA	R. Kowsalya
16	B5S20117	A.MAHALAKSHMI	A. magalakshmi
17	B5S20118	B.MALANI	B. Malani
18	B5S20119	M.MANIMEGALAI	M. manimegalai
19	B5S20120	S.MAREESHWARI	S. mareeshwari
20	B5S20121	S.MEENAKSHI	S. meenakshi
21	B5S20122	K.MUTHULAKSHMI	K. Muthulakshmi
22	B5S20123	K.PANDIMEENAKSHI	K. Pandimeenakshi
23	B5S20126	R.PUNITHA	R. Punitha
24	B5S20127	K.R.RAJASUNDARI	K.R. Rajasundari
25	B5S20128	R.SANGEETHA	R. Sangeetha
26	B5S20129	S.SARANYADEVI	S. saranyadevi
27	B5S20131	P.SHARMILADEVI	ab
28	B5S20132	M.SIVARANJANI	M. SIVARanjani
29	B5S20133	K.SRI VISHNUKKUMARI	K. Sri Vishnukkumari
30	B5S20134	R.SUMITHRA	R. Sumithra
31	B5S20135	K.TAMILARASI	K. Tamilaraji
32	B5S20136	S.THANGAMANI	S. Thangamani
33	B5S20137	M.UMA MAHESWARI	M. Uma maheshwari
34	B5S20138	N.VIJALAKSHMI	N. Vijayalakshmi
35	B5S20139	R.YAMINIDEVI	R. yaminidevi

HOD/CHEMISTRY

PRINCIPAL



WORLD MICROBIOME DAY 27.6.2017

✆ 0452 - 2535613, 2533751

AMBIGA COLLEGE OF ARTS AND SCIENCE FOR WOMEN

(Affiliated to Madurai Kamaraj University)

AMBIGA CAMPUS, ANNA NAGAR, MADURAI - 625 020.

(Estd. under Dr. S. Solamalai Thevar - Pappathi Ammal Educational Trust.)

Date :

20.06.2016

DEPARTMENT OF MICROBIOLOGY

REQUISITION LETTER

To

Dr.B.Eswara Priya M.Sc., M.Phil., Ph.D.
Associate Professor and Head,
Department of Microbiology and CLT,
Dr.Umayal Ramanathan College for Women,
Karaikudi - 630003.

Sir,

Sub: Requisition for "WORLD MICROBIOME DAY"-Reg

We feel happy and are pride of inviting you to be the Chief Guest for the Guest lecture program ,on the topic **"WORLD MICROBIOME DAY"** to be held on the 27.06.2016 at 10 A.M. to 12 P.M

HOD

PRINCIPAL

ACCEPTANCE LETTER

In response to your letter dated 20.06.2016, I agree with your invitation in respect of Guest Lecture program to be held on 27.06.2016

AMBIGA COLLEGE OF ARTS AND SCIENCE FOR WOMEN

(AFFILIATED TO MADURAI KAMARAJ UNIVERSITY)

ANNA NAGAR, MADURAI-625 020, TAMIL NADU.

www.ambigacollege.com

DEPARTMENT OF MICROBIOLOGY

CIRCULAR TO STUDENTS

DATE: 23.06.2016

The . students of all the III years UG students are informed that we are going to conduct a Guest Lecture on the topic **"WORLD MICROBIOME DAY"** in AM Hall at 10 A.M. to 12.00 P.M on 27.06.2016. All are requested to attend the program without fail.

HOD

PRINCIPAL

AMBIGA COLLEGE OF ARTS AND SCIENCE FOR WOMEN

(AFFILIATED TO MADURAI KAMARAJ UNIVERSITY)

ANNA NAGAR, MADURAI-625 020, TAMIL NADU.

www.ambigacollege.com

AGENDA

1. Prayer Song

2. Welcome Address : B.MahaLakshmi,
   III BSc., Microbiology,
   Department of Microbiology.

3. Honouring the Chief Guest : Dr.S.A.Razeeda ,
   Principal,
   Ambiga College of Arts & Science for Women,
   Madurai-20.

4. Chief Guest Address : Ms.A. Uma Devi M.Sc., M.Phil.,
   Assistant Professor,
   Department of Microbiology

5. Chief Guest : Dr.B.Eswara Priya M.Sc., M.Phil., Ph.D.
   Associate Professor and Head,
   Department of Microbiology and CLT,
   Dr.Umayal Ramanathan College for Women,
   Karaikudi - 630003.

6. Vote of thanks : Dr.M.Uma M.Sc., Ph.D,
   Assistant Professor,
   Department of Microbiology

7. National Anthem

✆ 0452 - 2535613, 2533751

AMBIGA COLLEGE OF ARTS AND SCIENCE FOR WOMEN

(Affiliated to Madurai Kamaraj University)

AMBIGA CAMPUS, ANNA NAGAR, MADURAI - 625 020.

(Estd. under Dr. S. Solamalai Thevar - Pappathi Ammal Educational Trust.)

Date :

Dear Sir / Madam,

We are very happy to your graceful presentation in **"World Microbiome Day"**. Thank you for your presentation.

Thank You

PRINCIPAL

AMBIGA COLLEGE OF ARTS AND SCIENCE FOR WOMEN

ANNA NAGAR,MADURAI

DEPARTMENT OF TAMIL

III TAMIL 2016-2017

PROGRAMME: World Microbiome Day DATE: 27.06.2016

S.NO	REG.NO	NAME	SIGNATURE
1	B4A17101	T.BANU MATHI	T. Banumathi
2	B4A17102	M.BHUVANEESWARI	M.Bhuvaneeswari
3	B4A17104	M.GEETHA	M. Geetha
4	B4A17105	M.GOWRI	M. Gowri
5	B4A17106	M.GUNA SUNDHRI	M. Guna Sundhari
6	B4A17110	M.KALEESWARI	ab
7	B4A17111	V.KANAGA VALLI	V. kanaga valli
8	B4A17112	K.KANMANI	K. kanmani
9	B4A17113	A.KASTHURI	A. kasthuri
10	B4A17114	M.KEERTHIGA	M. Keerthiga
11	B4A17117	M.MEENAKSHI	M. Meenakshi
12	B4A17119	K.MOHANA PRIYA	K. mohanapriya
13	B4A17120	P.MUNEESWARI	P. Muneeswari
14	B4A17121	R.MUTHEESWARI	R. Mutheeswari
15	B4A17122	S.MUTHU KUMARI	S. muthu kumari
16	B4A17123	K.MUTHU LAKSIMI	K. Muthu Lakshmi
17	B4A17124	S.MUTHU MEENA	S. Muthu Meena
18	B4A17125	V.NAGA JOTHI	V. nagajothi
19	B4A17127	G.NAGAHSWARI	G. Nagaheswari
20	B4A17128	R.NITHIYA	R. nithiya
21	B4A17129	K.PANJU	K. Panju
22	B4A17131	N.POOMARI	N. poomari
23	B4A17134	P.RAJESHWARI	P. Rajeshwari
24	B4A17135	S.RAJESHWARI	ab
25	B4A17136	K.RAMALAKSHMI	K. Ramalakshmi
26	B4A17138	K.SANGEETHA	K. Sangeetha
27	B4A17139	N.SATHYA	N. Sathya
28	B4A17141	K.SRI DEVI	K Sridevi

29	B4A17142	S.SURYA PRABHA	S. Surya prabha
30	B4A17143	T.THANNAMMAL	T. Thanngammal
31	B4A17144	R.THULASIMANI	R. Thulasimani
32	B4A17146	S.UMA MAHASWARI	S. Umamahaswari
33	B4A17147	M.UMA MAHASWARI	M. Uma mahaswari
34	B4A17149	V. VARA LAKSHMI	V. Varalakshmi
35	B4A17150	S.VIGNESHWARI	ok
36	B4A17152	T.VINITHA	T. Vinitha

HOD:

PRINCIPAL:

AMBIGA COLLEGE OF ARTS AND SCIENCE FOR WOMEN

ANNA NAGAR, MADURAI-20

DEPARTMENT OF ENGLISH

III YEAR NAME LIST

2016-2017

PROGRAMME: World Microbiome Day **DATE:** 27.6.2016

S.NO	REGISTER NUMBER	STUDENT NAME	SIGNATURE
1.	B4A16951	ALAMELU.M	alamelu.M
2.	B4A16953	ANGALESWARI.P	Angaleswari.P
3.	B4A16956	DEEPA.D	Deepa.D
4.	B4A16957	DHANA SHREE.R	Dhana Shree.R
5.	B4A16959	DIVYA.M	Divya.M
6.	B4A16961	EDWIGE D.RAISA	Edwige D.Raisa
7.	B4A16962	ESWARI.R	Eswari.R
8.	B4A16963	GANGADEVI.M	Gangadevi.M
9.	B4A16964	HELAN I.OSI.K	Helan Rosi.k
10.	B4A16965	JANAGI MARI.A	JanaGimari.A
11.	B4A16966	JANSI NITHYA.M	ab
12.	B4A16967	JAYA LAKSHMI.S	Jaya lakshmi.S
13.	B4A16968	JEMMIMAH.J	Jemmimah.J
14.	B4A16969	KANNIGA.G	Kanniga.G
15.	B4A16970	KARTHIKA.K	Karthika.k
16.	B4A16973	KARTHIRAMBIGAI MEENA.K.T	ab
17.	B4A16974	LAVANYA.M	Lavanya.M
18.	B4A16976	LEELAVATHI.L	Leelavathi.L
19.	B4A16977	MADHINA YASMIN.S	Madhina Yasmin.S
20.	B4A16978	MANIMEGALAI.J	Manimegalai.J
21.	B4A16980	MEENA PONNU.K	Meena Ponnu.k
22.	B4A16981	MUTHULATHA.M	Muthulatha.M
23.	B4A16983	NAGA SONIYA.S	NagaSoniya.S
24.	B4A16984	NAGAMMAL@ ILAKKIYA.N	ab
25.	B4A16985	NAGESWARI.N	Nageswari.N
26.	B4A16986	NANDHINI.M	Nandhini.M
27.	B4A16987	NANDHINI.N	Nandhini.N
28.	B4A16988	NASIN FATHIMA.S	Nasin Fathima.S
29.	B4A16989	NITHIYA.T.K	Nithiya.T.k
30.	B4A16991	PANDEESWARI.O	pandeeswari.O

31.	B4A16993	PANDISELVI.S	Pandiselvi.S
32.	B4A16994	PAVITHRA.V	Pavithra.V
33.	B4A16995	PRADEEPA.S	Pradeepa.S
34.	B4A16996	PRAMILA DEVI.M	Pramila Devi.M
35.	B4A16997	PRIYANKA.D	Priyanka.D
36.	B4A16998	PRIYANKA.M	Priyanka.M
37.	B4A16999	ROJA.R	ROJA.R
38.	B4A169100	SAHITHA BANU.M	
39.	B4A169101	SANGEETHA.P	Sangeetha.P
40.	B4A169102	SYED ALI FATHIMA.N	Syed alifathima.N
41.	B4A169103	SIVAPARVATHI.R	Sivaparvathi.R
42.	B4A169104	SOWMYA.P	Sowmya.P
43.	B4A169105	USHA NANDHINI.U	Usha Nandhini.U
44.	B4A169106	VEERAMMAL.M	Veeramma.M
45.	B4A169107	VINITHA.T	Vinitha.T

T. Sivagnanam

HOD/ENGLISH

PRINCIPAL

AMBIGA COLLGE OF ARTS AND SCIENCE FOR WOMEN
ANNA NAGAR MADURAI.

Program: World Microbiome Day **Date:** 27.6.2016

III BBA - 2016

S.No	Reg.No	Name of the Student	Signature
1	B4B11401	Abinaya R	Abinaya. R
2	B4B11402	Amaravathi P	Amaravathi. P
3	B4B11403	Anantha priya P	Anantha Priiya. P
4	B4B11404	Ayeeshal siddhika A	Ayeeshal Siddhika. A
5	B4B11405	Banumathi R	Banumathi. R
6	B4B11406	Bhuvaneshwari A	Bhuvaneshwari. A
7	B4B11407	Chandrakka K	Chandrakka. K
8	B4B11408	Devaprapbha M	Devaprapbha. M
9	B4B11409	Devi P	Devi. P
10	B4B11410	Devi T R	Devi T.R
11	B4B11411	Durga devi M	ab
12	B4B11412	Foumetha J	Foumetha. J
13	B4B11413	Gunasheri R	Gunasheri. R
14	B4B11414	Jegadheeswari M	Jegadheeswari. M
15	B4B11415	Juladevi K R	Juladevi K R
16	B4B11416	Kaleeswari V	Kaleeswari. V
17	B4B11417	Kanaga M	kanaga. M
18	B4B11418	Karpagavalli s	karpagavalli. S
19	B4B11419	Keerthana G	Keerthana. G
20	B4B11420	Keerthiga R	keerthiga. G
21	B4B11421	Kirija K	kirija. K
22	B4B11422	Kowsalya M	Kowsalya. M
23	B4B11423	Kowsalya R	kowsalya. R
24	B4B11424	Krishna veni K	krishna veni. k
25	B4B11425	Maha kaleeshwari M	ab
26	B4B11426	Maha lakshmi R	Maha lakshmi. R
27	B4B11427	Mani vanthana K	Mani vanthana. K
28	B4B11428	Manjula M	Manjula. M
29	B4B11429	Manonmani G	Manonmani. G
30	B4B11430	Mariselvi M	Mariselvi. M
31	B4B11431	Meena S	Meena. S
32	B4B11432	Meenakshi R	Meenakshi. R
33	B4B11433	Muthu keerthika L	Muthu keerthika. L
34	B4B11434	Muthu selvi N	Muthu Selvi. N
35	B4B11435	Nadhini R	Nadhini. R
36	B4B11436	Naga rani N	Naga rani. N
37	B4B11437	Nagalatha V	Nagalatha. V
38	B4B11438	Naganilani G	naganilani G
39	B4B11439	Nebarsin G	Nebarsin. G
40	B4B11440	Nithya joith G	Nithya Joith. G
41	B4B11441	Nivetha shree G	nivetha Shree G
42	B4B11442	Noorul nilofar L	Noorul nilofar. L
43	B4B11443		

44	B4B11444	Pavithra P	pavithra P.
45	B4B11445	Pravina P	Pravina. P
46	B4B11446	Priya K	Priya K
47	B4B11447	Priya M	priya M
48	B4B11448	Priyadharshini K	Priyadharshini k
49	B4B11449	Rajalakshmi M	Rajalakshmi. M
50	B4B11450	Ramayalagu M	Ramagalaga. M
51	B4B11451	Sahana M	Sahana M
52	B4B11452	Sharmils S K	Sharmils. S. k
53	B4B11453	Soundaralakshmi P	soundaralakshmi. P
54	B4B11454	Soundarya M	ab
55	B4B11455	Steffi margret reena S	Steffi margret reena. S
56	B4B11456	Tamil ilakkiya K	Tamil ilakkiya K
57	B4B11457	Tamilarasi S	Tamilarasi. S
58	B4B11458	Thilsath yasmine P	Thilsath yasmine P
59	B4B11459	Usha V	Usha. V
60	B4B11460	Vani M	Vani-M
61	B4B11461	Vennila M	vennila M
62	B4B11462	Visali M	visali M
63	B4B11463	Yogalakshmi K	Yogalakshmi. k
64	B4B11464	Zubairiya begum N	Zubairiya begum N

AMBIGA COLLEGE OF ARTS AND SCIENCE FOR WOMEN
(AFFILIATED TO MADURAI KAMARAJ UNIVERSITY)

ANNA NAGAR, MADURAI-625 020, TAMIL NADU.

DEPARTMENT OF COMMERCE
III B.COM (2016-2017)

PROGRAM: World Microbiome Day **DATE:** 29.6.2016

S.NO	REGISTER NUMBER	NAME	SIGNATURE
1.	B4C14701	M.ANITHA	M.anitha
2.	B4C14703	N.ANUSUYA	N.Anusuya
3.	B4C14702	M.ANSUYA	M.Ansuya
4.	B4C14704	C.ARCHANA	C.Archana
5.	B4C14705	K.AZAGU DEVI	K.azaguDevi
6.	B4C14706	P.BHUVANESHWARI	P.Bhuvaneshwari
7.	B4C14707	S.CHANDRA UDHAYA	ab
8.	B4C14708	K.DEEPA	K.Deepa
9.	B4C14710	C.DHANA LAKSHMI	C.Dhana lakshmi
10.	B4C14711	K.DHANA LAKSHMI	K.Dhana Lakshmi
11.	B4C14712	A.DHIVYA	A.Dhivya
12.	B4C14713	M.DIVYA	M.Divya
13.	B4C14714	R.DIVYA BHARATHI	R.Divya Bharathi
14.	B4C14715	R.K.DURGA DEVI	R.K.Durga.Devi
15.	B4C14716	S.ESTHAR RANI	S.Esthar Rani
16.	B4C14717	B.A.HARSHINI	B.A.Harshini
17.	B4C14718	P.INDUMATHI	P.Indumathi
18.	B4C14719	T.ISWAYA	T.Iswaya
19.	B4C14720	N.JAYALAKSHMI	N.Jayalakshmi
20.	B4C14721	P.KAMATCHI	P.kamatchi
21.	B4C14722	M.KARPAGAM	ab
22.	B4C14723	N.KARTHIGA	N.Karthiga
23.	B4C14724	S.KARTHIGA	S.karthiga
24.	B4C14725	M.KARTHIKA PRIYA	M.karthikapriya
25.	B4C14726	P.KAVITHA	P.kavitha
26.	B4C14727	P.KAVITHA	P.Kavitha
27.	B4C14728	G.KEERTHANA	G.keerthana
28.	B4C14729	S.KEERTHIGA	S.keerthiga
29.	B4C14730	K.KOUSALYA	K.kousalya
30.	B4C14731	B.KRISHNAVENI	B.krishnaveni
31.	B4C14732	K.LAKSHMI	K.Lakshmi
32.	B4C14733	L.MADHU BALA	L.Madhu Bala
33.	B4C14734		

34.	B4C14735	G.MALAIARASI	G.malaiarasi
35.	B4C14736	M.MALAISELVI	M.Malaiselvi
36.	B4C14737	P.MANGAYARKARASI	P.Manibharathi
37.	B4C14738	P.MANIBHARATHI	P.manibhagnkhi
38.	B4C14739	R.MARIESWARI	R.Mariaeswari
39.	B4C14740	E.MEENA	E.meena
40.	B4C14741	I.MUTHULAKSHMI	I.Muthulakshmi
41.	B4C14742	S.MUTHUMARI	
42.	B4C14743	M.MUTHUMUNEESWARI	M.Muthumuneeswari
43.	B4C14746	M.NAJIMA PRAVEEN	M.najima praveen
44.	B4C14744	S.NAGARANI	S.Nagarani
45.	B4C14745	B.NAGAMANIMEGALA	B.Nagamanimegala
46.	B4C14748	N.NANDHINI	N.nandhini
47.	B4C14747	M.NANDHINI	M.nandhini
48.	B4C14749	P.NIVETHA	P.Nivetha
49.	B4C14750	I.PANDEESWARI	I.Pandeeswari
50.	B4C14751	K.PANDI SELVI	K.pandi Selvi
51.	B4C14752	M.PANDIDELVI	M.Pandidelvi
52.	B4C14753	R.PANDI SELVI	R.Pandi Selvi
53.	B4C14754	V.PAVITHRA DEVI	V.Pavithra Devi
54.	B4C14755	C.PAVITHRA DEVI	C.Pavithra Devi
55.	B4C14756	R.PRIYA	
56.	B4C14757	G.RAMA LAKSHMI	G.Rama Lakshmi
57.	B4C14758	D.RANJITHA	D.Ranjitha
58.	B4C14760	B.SANTHANALAKSHMI	B.Santhanalakshmi
59.	B4C14761	A.SARANYA	A.Saranya
60.	B4C14762	S.SHANMUGAPRIYA	S.shanmugapriya
61.	B4C14764	B.R.SOUNDARYA	B.R.Soundarya
62.	B4C14765	P.SOUNDARYA	P.soundarya
63.	B4C14766	P.SOUNDARYA	P.Soundarya
64.	B4C14767	M.SOWMIYA DEVI	M.Sowmiya Devi
65.	B4C14768	M.SUGANYA	M.Suganya
66.	B4C14769	B.SUJITHA	B.Sujitha
67.	B4C14770	S.SUSILA @ AKILA	S.Susila @ Akila
68.	B4C14771	A.THAMARAI SELVI	A.thamaraiselvi
69.	B4C14772	T.VANMATHI	T.vanmathi
70.	B4C14773	R.VIJAYALAKSHMI	R.Vijayalakshmi
71.	B4C14774	S.VIJAYALAKSHMI	S.Vijayalakshmi

Kiruba Devi.

AMBIGA COLLEGE OF ARTS AND SCIENCE FOR WOMEN

ANNA NAGAR, MADURAI-20

DEPARTMENT OF COMMERCE WITH COMPUTER APPLICATION

III B.COM (CA) -2016-2017

PROGRAM World Microbiome day **DATE** 27.6.2016

S.NO	REG NO	NAME	SIGNATURE
1	B4C14601	S.ARUNA DEVI	S. aruna Devi
2	B4C14602	K.JOTHI MEENAL	K. Jothi Meenal
3	B4C14603	G.R.KAMALI	G. R kamali
4	B4C14604	C.KANAGAVALLI	C. Kanagavalli
5	B4C14605	V.KEERTHIGA	V. Keerthiga
6	B4C14606	J.KOWSALYA	J. kowsalya
7	B4C14607	M.KOWSALYA	M. kowsalya
8	B4C14608	T.T.LALITTHA	T. T. Lalittha
9	B4C14609	B.LAVANYA	B. Lavanya
10	B4C14610	S.LOMINA	S. Lomina
11	B4C14611	S.MAHARASI	ab
12	B4C14612	S.MAHESWARI	S. Maheswari
13	B4C14613	M.MEENAKSHI	M. Meenakshi
14	B4C14614	C.MEENAROSELIN	C. Meenaroselin
15	B4C14615	S.MINNAL HABIR NISHA	S. Minnal Habir Nisha
16	B4C14616	P.MOHANA PRIYA	P. MOHANA PRIYA
17	B4C14617	R.MURUGESWARI	R. Murugeswari
18	B4C14618	R.MUTHURANI	R. Muthurani
19	B4C14619	V.MUTHUMARI	V. Muthumari
20	B4C14620	G.NANDHINI	G. Nandhini
21	B4C14621	T.NITHYA	T. Nithya
22	B4C14622	M.NITHYAKALYANI	M. Nithyakalyani
23	B4C14623	A.PREMABOOMI	A. Premaboomi
24	B4C14624	A.PRIYA	A. Priya
25	B4C14625	M.PRIYADHARSHINI	M. Priyadharsini
26	B4C14626	G.RAJESWARI	G. rajeswari
27	B4C14627	M.SAHANADEVI	M. Sahana Devi
28	B4C14628	L.SANDHIYA	L. Sandhiya
29	B4C14629	M.SANGEETHA	ab
30	B4C14630	K.SARANYA	K. Saranya
31	B4C14631	N.SARAVANASELVI	N. Saravanaselvi
32	B4C14632	M.K.SHARULATHA	M. K. Sharulatha
33	B4C14633	A.R.SIVAGAMA SUNDARI	A. R. Sivagama Sundari
34	B4C14634	N.SIVANESHANI	N. Sivaneshani
35	B4C14635	K.SONIYADEVI	K. Soniyadevi
36	B4C14636	S.SOWMIYA	S. Sowmiya
37	B4C14637	A.SUMITHRA	A. Sumithra
38	B4C14638	S.SUMITHRA	S. Sumithra
39	B4C14639	T.SWATHI	T. Swathi
40	B4C14640	P.THANGAMARI	P. Thangamari
41	B4C14641	R,THENDRAL	R. Thendral
42	B4C14642	S.VINGNESHWARI	S. vingneshwari
43	B4C14643	P.VINITHA JEYANTHI	P. Vinitha Jeyanthi
44	B4C14644	S.YUVARANI	S. Yuvarani
45	B4C14645	L.DIVYA	L. Divya

AMBIGA COLLEGE OF ARTS AND SCIENCE FOR WOMEN
ANNA NAGAR MADURAI-20
BATCH 2016-2017
III BCA

PROGRAM NAME: World Microbiome day **DATE:** 27.6.2016

S.NO	REG.NO	NAME	SIGNATURE
1	B4S19151	S.ARCHANA	S. archana
2	B4S19152	S.ATCHAYA DURGA	S. Atchaya Durga
3	B4S19153	M.DEEPIKA DEVI	M. Deepika Devi
4	B4S19154	G.DEVI	G. Devi
5	B4S19155	V.ISWARYA	V. Iswarya
6	B4S19156	J.JEYA RANI	J. Jeyarani
7	B4S19157	P.KALIAMMAL	P. kaliammal
8	B4S19158	M.KAMALI	M. Kamali
9	B4S19159	K.KOWSALYA	ab
10	B4S19160	M.MOHANA PRIYA	M. Mohana Priya
11	B4S19161	A.NAVA RAJITHA	A. navarajitha
12	B4S19162	G.PRIYANKA	G. Priyanka
13	B4S19163	K.PRIYANKA	K. Priyanka.
14	B4S19164	S.RAJAKUMARI	S. Rajakumari.
15	B4S19165	R.RAJALAKSHMI	R. Rajalakshmi
16	B4S19166	M.SARANYA	M. SARANYA
17	B4S19167	G.SARGUNADEVI	G. Sargunadevi
18	B4S19168	D.SHANAVAS	D. Shanavas
19	B4S19169	S.SHYAMALA	S. Shyamala
20	B4S19170	C.SIVA PRIYA	C. Siva Priya
21	B4S19172	M.TAMIL SELVI	M. Tamil Selvi
22	B4S19173	S.VIJAYALAKSHMI	S. vijayalakshmi
23	B4S19174	T.R.NANDHINI	T.R. nandhini

AMBIGA COLLEGE OF ARTS AND SCIENCE FOR WOMEN
ANNA NAGAR MADURAI-20
BATCH 2016-2017
III BSC (CS)

PROGRAM NAME: World Microbiome day **DATE:** 27.6.216

S.NO	REG.NO	NAME	SIGNATURE
1.	B4S19351	R.ABARNA DEVI	R. Abarna DEVI
2.	B4S19352	S.ANGALA ESWARI	S. Angala Eswari
3.	B4S19353	T.BACKIYALAKSHMI	T. Backiyalakshmi
4.	B4S19354	A.BANU PRIYA	A. Banupriya
5.	B4S19355	B.BENZIR BEGAM	B. Benzir Begam
6.	B4S19356	I.BOWGIYA	I. Bowgiya
7.	B4S19357	M.DHIVYA BHARATHY	M. Dhivya Bharathi
8.	B4S19358	C.ELAVARASI	C. Elavarasi
9.	B4S19359	J.GAYATHRI	J. Gayathri
10.	B4S19360	R.GOMATHI	R. Gomathi
11	B4S19362	M.ILAKKIYA	M. Ilakkiya
12	B4S19363	S.G.JEYALAKSHMI	S. G. Jeyalakshmi
13	B4S19364	A.JEYA SRI	ab
14	B4S19365	S.KARTHIGA	S. Karthiga
15	B4S19366	K.KARUPILAKSHMI	K. Karupilakshmi
16	B4S19368	V.MADURA NANDHINI	V. Madura NAndhi
17	B4S19369	K.MAHALAKSHMI	K. MAHALAKSHMI
18	B4S19370	P.MATHU BALA	K. Mahalakshmi
19	B4S19371	S.MEENAKSHI	S. Meenakshi
20	B4S19372	K.H.MONIKA	K. H. monika
21	B4S19373	A.MYMOON RUMANA	A. Mymoon Rumana
22	B4S19374	N.NANDHINI	N. Nandhini
23	B4S19375	R.PANDISELVI	R. Pandiselvi
24	B4S19376	N.PRIYADHARSHINI	ab
25	B4S19378	M.SARANYA	M. Saranya
26	B4S19379	S.SOUNTHARAM	S. Sountharam
27	B4S19380	K.SRUTHI INDIRA	K. Sruthi Indira
28	B4S19381	S.SUGA PRIYA	ab
29	B4S19382	V.SUJITHA	V. Sujitha
30	B4S19383	R.M. SUWATHI	R. M. Suwathi
31	B4S19384	S.UDHAYA SUGAPRIYA	S. Udhaya Sugapriya
32	B4S19385	N.K.USHAKIRAN	N. K. Ushakiran
33	B4S19386	M.VALARMATHI	M. valaramthi
34	B4S19387	R.VIJAYAVANITHA	R. Vijayavanitha
35	B4S19388	B.VINITHA	B. Vinitha

Pbm —

AMBIGA COLLEGE OF ARTS AND SCIENCE FOR WOMEN

(AFFILIATED TO MADURAI KAMARAJ UNIVERSITY)

ANNA NAGAR, MADURAI-625 020, TAMIL NADU.

DEPARTMENT OF MATHEMATICS

PROGRAMME NAME: **III B.SC MATHEMATICS(2016-2017)** Date:- 27.6.2016

World Microbiome day

S.No	Register No	Name	Signature
1	B4S19451	Aarthiga.P	Aarthiga. P
2	B4S19452	Aartheeshwari.S.	Aartheeshwari.S
3	B4S19453	Abinaya.U	Abinaya.U
4	B4S19454	Abiyana.S	Abiyana.S
5	B4S19455	Anna Lakshmi.P	Anna Lakshmi.P
6	B4S19456	Annapoorna Lakshmi.M	ab
7	B4S19457	Badhar Nisha.H	Badhar Nisha.H
8	B4S19458	Bala Suganthi. P	Bala Suganthi. P
9	B4S19459	Bhuvaneswari. M	Bhuvaneswari. M
10	B4S19460	Bibijohn@Sahana. M	ab
11	B4S19461	Devishree. T	Devishree. T
12	B4S19462	Elakkiya. M	Elakkiya. M
13	B4S19463	Gowsalya.M	Gowsalya. R
14	B4S19464	Gowsalya. R	Heera. A
15	B4S19465	Heera. A	Hema. P
16	B4S19466	Hema. P	Ishwarya. K
17	B4S19467	Ishwarya.K	Jeya Lakshmi. C
18	B4S19468	Jeya Lakshmi. C	Kamalewari.B
19	B4S19469	Kamalewari.B	karthiga. A
20	B4S19470	Karthiga. A	karthiga. S
21	B4S19471	Karthiga.S	Kasthuri. T
22	B4S19472	Kasthuri.T	P. Kokila
23	B4S19473	P.Kokila	P Kowshalya
24	B4S19474	P.Kowshalya	S. Maniarasi
25	B4S19475	S.Maniarasi	R. Mohana. Priya
26	B4S19476	R.Mohana Priya	K. Muthu Prabha
27	B4S19477	K.Muthu Prabha	R. Muvina
28	B4S19478	R.Muvina	ab
29	B4S19479	B.Nandhini	U. Naseeba Banu
30	B4S19480	U.Naseeba Banu	R. Nithya
31	B4S19481	R.Nithya	K. Nivetha
32	B4S19482	K.Nivetha	J. Pandi meena
33	B4S19483	J.Pandi Meena	R. Pandimeena
34	B4S19484	R.Pandimeena	M. Parvathi
35	B4S19485	M.Parvathi	A. Pothumani
36	B4S19486	A.Pothumani	S. Priyatharshni
37	B4S19487	S.Priyatharshni	
37	B4S19487	S.Priyatharshni	

40	B4S19490	K.Sangavi	K.Sangavi
41	B4S19491	S.Saranya	S.Saranya
42	B4S19492	G.Saravana Priya	G.Saravanapriya
43	B4S19494	R.Selva Meena	R.SelvaMeena
44	B4S19495	S.Sharajane	S.Sharajane
45	B4S19496	M.Sobna Muthu	M.Sobna Muthu
46	B4S19497	Soundarya	Soundarya
47	B4S19498	Sujitha	Sujitha
48	B4S19499	Syedali Fatima Mahaboobi. A	a/b
49	B4S19500	Thamrai Selvi.M	Thamrai Selvi.M
50	B4S19501	Thenmozhi.M	a/b
51	B4S19502	Vairamani. J	Vairamani.J
52	B4S19503	Valarmathi.S	Valarmathi.S
53	B4S19504	Velunachiyar. M	Velunachiyar.M
54	B4S19505	Venilakshmi.S	Venilakshmi.S
55	B4S19506	Vinitha.D	Vinitha.D
56	B4S19507	Vinothini. R	Vinothini.R
57	B4S19508	Zareen Banu. S	Zareen Banu.S
58	B4S19509	Saraswathy Moyammal. K	Saraswathymoy

AMBIGA COLLEGE OF ARTS AND SCIENCE FOR WOMEN

ANNA NAGAR, MADURAI - 20.

DEPARTMENT OF MICROBIOLOGY

B.SC. III YEAR- 216-2017

PROGRAMME : World Microbiome day Date : 27.6.2016

S.NO.	REGISTER NO.	STUDENT 'S NAME	SIGNATURE
1.	B4S19601	S.AKILA	S.akila
2.	B4S19602	R.AMIRTHESWARI	R.Amirtheswari
3.	B4S19605	K.K.CHITHRA	K.K.chithra
4.	B4S19606	S.DEVAKI	S.Devaki
5.	B4S19607	A.DHARANI	A.Dharani
6.	B4S19608	K.DHARANI	K.Dharani
7.	B4S19609	J.DHIVYA	J.Dhivya
8.	B4S19610	P.DIVYA DURGA	P.Divya Durga
9.	B4S19611	S.GAYATHRI	S.Gayathri
10.	B4S19612	T.R.INDIRANI	T.R.Indirani
11.	B4S19613	R.JAKUBAR NISHA	
12.	B4S19615	P.KAVITHA	P.Kavitha
13.	B4S19616	A.KAYALVIZHI	A.Kayalvizhi
14.	B4S19617	G.KOWSALYA	G.Kowsalya
15.	B4S19618	J.KOWSALYA	J.kowsalya
16.	B4S19619	P.KOWSALYA	P.Kowsalya
17.	B4S19620	P.LAKSHMI	P.Lakshmi
18.	B4S19621	A.LAVANYA	A.Lavanya
19.	B4S19622	G.LAVANYA	G.Lavanya
20.	B4S19623	B.MAHA LAKSHMI	B.maha Lakshmi
21.	B4S19624	R.MALARVIZHI	R.Malarvizhi
22.	B4S19625	K.MANJU	K.Manju
23.	B4S19626	C.MAREESWARI	C.Mareeswari
24.	B4S19627	C.MARUTHAMMAL	C.Maruthammal
25.	B4S19628	M.MUTHU LAKSHMI	M.Muthu Lakshmi

26.	B4S19629	M.MUTHUMARI	M. Muthumari
27.	B4S19630	B.NAGASHANTHI	B. Nagashanthi
28.	B4S19631	M.NASEERA PARVEEN	M. naseerapparveen
29.	B4S19632	K.NIVETHA	K. nivetha
30.	B4S19634	M.PRIYANKA	M. Priyanka
31.	B4S19635	M.RAJAVALLI	M. Rajavalli
32.	B4S19636	S.SANGEETHA	S. Sangeetha
33.	B4S19637	A.SANGEETHA PRIYA	A. SanGeetha priya
34.	B4S19638	J.SARANYA	J. Saranya
35.	B4S19640	N.SONIYA	N. Soniya
36.	B4S19641	R.SUGA PRIYA(21.01.1997)	R. Suga Priya
37.	B4S19642	R.SUGA PRIYA(21.03.1997)	R. Suga Priya
38.	B4S19643	V.VANMATHINATCHIYAR	V. vanmathinatchiyar
39.	B4S19644	S.VEERA LAKSHMI	
40.	B4S19645	B.VIJAYA LAKSHMI	B. Vijayalakshmi
41.	B4S19646	R.VINITHA	R. Vinitha
42.	B4S19647	R.VITHYA	R. Vithya

R. Nalasaar
HOD

PRINCIPAL

AMBIGA COLLEGE OF ARTS AND SCIENCE COLLEGE FOR WOMEN			
ANNANAGAR,MADURAI-20			
DEPARTMENT OF PHYSICS- BATCH 2016-2019			
PROGRAM	World Microbiome day		DATE: 27. 6. 2016
Sl.No	Register No	Name of the Student	Signature
1	B6S20651	G.Abirami	G. Abirami
2	B6S20652	K.Abitha	K. Abitha
3	B6S20653	N.Afrin	N. Afrin
4	B6S20654	M.Agalya	M. Agalya
5	B6S20655	P.Barani selvi	P. Barani Selvi
6	B6S20656	R.Deva Dharshini	R Deva Dharshini
7	B6S20657	M.Gayathri	ab
8	B6S20658	S.Gayathri	S. Gayathri
9	B6S20659	S.Goma Gowri	S. Goma Gowri
10	B6S20660	C.Gowsalya	C. Gowsalya
11	B6S20661	K.V.Harshini	K. V. Harshini
12	B6S20662	M.Janani Priya	M. Janani Priya
13	B6S20663	M.Latha	M. Latha
14	B6S20664	L.MuthuKani	L. Muthukani
15	B6S20665	P.Muthumari	P. Muthumari
16	B6S20666	M.Nagajothi	M. Nagajothi
17	B6S20667	K.Niranajana	K. Niranajana
18	B6S20668	N.Nirmala	N. Nirmala
19	B6S20669	S.Nithya	S. Nithya
20	B6S20670	C.Panchu	C. Panchu
21	B6S20671	D.Pandimeena	D. pandimeena
22	B6S20672	M.Pavithra	M. Pavithra
23	B6S20673	S.Priyanka	S. priyanka
24	B6S20674	M.Rahini devi	M. Rahini devi
25	B6S20675	P.Raja dharshini	P. Raja dharshini
26	B6S20676	S.Raja lakshmi	S. Raja Lakshmi
27	B6S20677	K.Santhiya Devi	K. Santhiya devi
28	B6S20678	P.Sangeetha	P. Sangeetha
29	B6S20679	M.Shabinam	M. Shabnam
30	B6S20680	S.Shahina begam	S. Shahina begam
31	B6S20681	A.Shameem	A. Shameem
32	B6S20682	S.Shanmuga priya	ab
33	B6S20683	P.Thavaselvi	P. Thavaselvi
34	B6S20684	M.Vijaya lakshmi	M. Vijaya lakshmi.
35	B6S20685	A.Vijayapriya	A. Vijayapriya

HOD/PHYSICS

PRINCIPAL

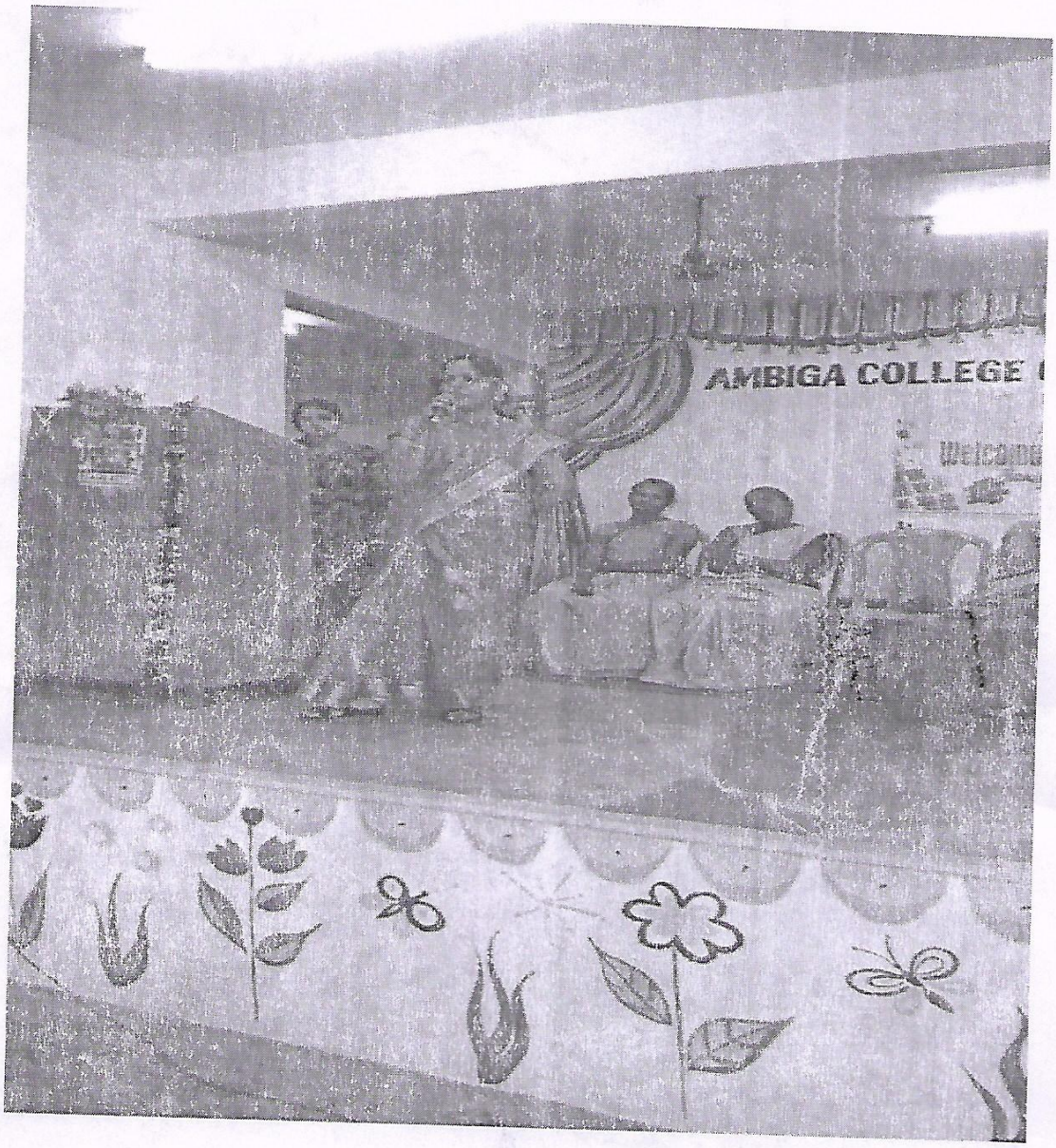

WORLD MICROBIOME DAY – 27.06.2016

✆ 0452 - 2535613, 2533751

AMBIGA COLLEGE OF ARTS AND SCIENCE FOR WOMEN

(Affiliated to Madurai Kamaraj University)

AMBIGA CAMPUS, ANNA NAGAR, MADURAI - 625 020.

(Estd. under Dr. S. Solamalai Thevar - Pappathi Ammal Educational Trust.)

Date : 24.03.2016

DEPARTMENT OF MICROBIOLOGY

REQUISITION LETTER

To

Dr.S.A.Razeeda ,
Principal,
Ambiga College of Arts & Science for Women,
Madurai-20.

Sir,

Sub: Requisition for "Hand Hygine Day"-Reg

We feel happy and are pride of inviting you to be the Chief Guest for the Guest lecture program , on the topic **"Hand Hygine Day"** to be held on the 29.03.2016 at 2.00 P.M to 4.00 P.M.

HOD

PRINCIPAL

ACCEPTANCE LETTER

In response to your letter dated 24.03.2016, I agree with your invitation in respect of Guest Lecture program to be held on 29.03.2016

AMBIGA COLLEGE OF ARTS AND SCIENCE FOR WOMEN

(AFFILIATED TO MADURAI KAMARAJ UNIVERSITY)
ANNA NAGAR, MADURAI-625 020, TAMIL NADU.
www.ambigacollege.com

DEPARTMENT OF MICROBIOLOGY

CIRCULAR TO STUDENTS

DATE:28.03.2016

The students of all the III years UG students are informed that we are going to conduct a Guest Lecture on the topic **"Hand Hygine Day"** in AM Hall at 2.00 P.M. to 4.00 P.M on 29.03.2016. All are requested to attend the program without fail.

HOD

PRINCIPAL

AGENDA

1. Prayer Song

2. Welcome Address : A.Adithyadevi,
III BSc., Microbiology,
Department of Microbiology.

3. Honouring the Chief Guest : Dr.S.A.Razeeda ,
Principal,
Ambiga College of Arts & Science for Women,
Madurai-20.

4. Chief Guest Address : DR.R.Natesan M.Sc., M.Phil., Ph.D.
Department of Microbiology

5. Vote of thanks : Dr. M. Uma M.Sc., Ph.D
Assistant Professor,
Department of Microbiology

6. National Anthem

✆ 0452 - 2535613, 2533751

AMBIGA COLLEGE OF ARTS AND SCIENCE FOR WOMEN

(Affiliated to Madurai Kamaraj University)

AMBIGA CAMPUS, ANNA NAGAR, MADURAI - 625 020.

(Estd. under Dr. S. Solamalai Thevar - Pappathi Ammal Educational Trust.)

Date :

Dear Sir / Madam,

We are very happy to your graceful presentation in **"Hand Hygine Day"**. Thank you for your presentation.

Thank You

PRINCIPAL

AMBIGA COLLEGE OF ARTS AND SCIENCE FOR WOMEN

(AFFILIATED TO MADURAI KAMARAJ UNIVERSITY)
ANNA NAGAR, MADURAI-625 020, TAMIL NADU.
www.ambigacollege.com

DEPARTMENT OF MICROBIOLOGY

HEALTH AWARENESS FOR WOMEN

Department of Microbiology has organized **"Hand Hygine Day"** on March 29, 2016 at 2.00 Pm – 4.00 pm. As women, we take care of everyone — our spouses, children, parents, other family members, and even friends. However, we tend to neglect ourselves, especially when it concerns our health.

Resource Person

Dr.S.A.Razeeda ,
Principal,
Ambiga College of Arts & Science for Women.

No. of Participants :372

Venue :A.M.HALL

Date of the Event :29.03.2016

Time : 2:00 P.M - 4:00 P.M

The Programme was intended to create awareness among Female gender participants about

- The **World Hand Hygiene Day** Campaign is part of a major global effort led by the **World** Health Organization (WHO) SAVE LIVES:
- Clean Your **Hands campaign to improve hand hygiene** in healthcare settings. Health workers: "Champion clean care – it's in your hands.

AMBIGA COLLEGE OF ARTS AND SCIENCE FOR WOMEN

ANNA NAGAR,MADURAI

DEPARTMENT OF TAMIL

III TAMIL 2015 - 2016

PROGRAMME: Hand Hygine Day **DATE:** 29.3.2016

S.NO	REG.NO	NAME	SIGNATURE
1	B3236052	A.ANITHA	A. Anitha
2	B3236055	R.DEEPA	R. Deepa
3	B3236056	P.DURGA DEVI	P. Durga Devi
4	B3236059	N.KALAPANA	N. kalapana
5	B3236061	T.KEERTHANA	Ab
6	B3236063	V.LAKSHMI	V. Lakshmi
7	B3236064	P.MAHESWARI	P. Maheswari
8	B3236065	M.MALATHI	M. Malathi
9	B3236066	P.MAREESWARI	P. Mareeswari
10	B3236067	V.MEENAKSHI	V. Meenakshi
11	B3236069	M.MUNEESWARI	M. Muneeswari
12	B3236070	M.MUNEESWARI	M. Muneeswari
13	B3236075	J.PANDI SELVI	J. Pandi Selvi
14	B3236076	C.PATTALAMMAL	C. Pattalammal
15	B3236077	S.POORNIMA	S. Poornima
16	B3236082	A.SEIYADALIFATHIMA	A. Seiyadalif Fathima
17	B3236083	M.SHANMUGA PRIYA	M. Shanmuga Priya
18	B3236084	R.SHANMUGA PRIYA	R. Shanmuga Priya
19	B3236085	G.SHARMILA	G. Sharmila
20	B3236086	A.SUBGA	Ab
21	B3236089	R.SWATHI	R. Swathi
22	B3236090	P.SWETHA	P. Swetha
23	B3236091	K.TAMIL SELVI	K. Tamil Selvi
24	B3236092	T.VANITHA	T. Vanitha
25	B3236094	A.RAMYA	A. Ramya

HOD:

PRINCIPAL:

AMBIGA COLLEGE OF ARTS AND SCIENCE FOR WOMEN

ANNA NAGAR, MADURAI-20

DEPARTMENT OF ENGLISH

III YEAR NAME LIST

2015-2016

PROGRAMME: Hand Hygine day **DATE:** 29.3.2016

S.NO	REGISTER NUMBER	STUDENT NAME	SIGNATURE
1.	B3A16801	ABIRAMI.M	Abirami.M
2.	B3A16802	AMUTHA.D	D.Amutha
3.	B3A16803	AYYAMMAL.M	M.Ayyammal
4.	B3A16804	AYYAMMAL.T	Ayyammal.T
5.	B3A16805	BHARGAVI.S	S. Bhargavi
6.	B3A16806	BHUVANESWARI.M	M. Bhuvaneswari
7.	B3A16807	CHITRA.R	Chitra.R
8.	B3A16808	CHITRAKALA.M	M. Chitrakala
9.	B3A16809	DEEPIKA BHARATHI.K	K. Deepika Bharathi
10.	B3A16810	DHANALAKSHMI.M	Dhanalakshmi.M
11.	B3A16811	DIVYA.E	E. Divya.
12.	B3A16812	INDHUMATHI.I	Indhumathi.I
13.	B3A16813	JEYALAKSHMI. R	R Jayalakshmi
14.	B3A16815	KALPANA.V	kalpana.V
15.	B3A16816	KANIMOZHI.T	T.kanimozhi
16.	B3A16817	KARTHIKA RANI.M	
17.	B3A16818	KEERTHANA.S	S.keerthana
18.	B3A16819	LAKSHMI.A	Lakshmi.A
19.	B3A16820	LOGESWARI.A	A. Logeswari
20.	B3A16821	MAHALAKSHMI.C	C. Mahalakshmi
21.	B3A16822	MAHALAKSHMI.K	K Mahalakshmi
22.	B3A16823	MAHALAKSHMI.M	Mahalakshmi.M
23.	B3A16824	MARLISA NANCY EMIMA. J	
24.	B3A16825	MUTHU SELVI.K	K.muthu selvi
25.	B3A16826	NAGA LAKSHMI.S	Naga Lakshmi.S
26.	B3A16827	NANTHINI.S	S.Nanthini
27.	B3A16828	NITHYA@MUTHU PETCHI.A	
28.	B3A16829	NITHYA.M	M. Nithya
29.	B3A16830	NIVETHA.V	Nivetha.V
30.	B3A16831	PANDILAKSHMI.R	R. Pandilakshmi
31.	B3A16832	PANDISELVI.S	Pandiselvi.S

32.	B3A16833	PAVITHRA.S	Pavithra. S
33.	B3A16834	POONKODI.T	T. Poonkodi
34.	B3A16835	PRAVEENA.P	Praveena. P
35.	B3A16836	PRIYA.B	ab
36.	B3A16837	PRIYA.S	Priya. S
37.	B3A16838	PRIYANGA.M	M. Priyanga
38.	B3A16839	RAGINI.S	Ragini. S
39.	B3A16840	RAGESWARI.R	Rageswari. R
40.	B3A16841	RAGESWARI.T	Rageswari. T
41.	B3A16842	RAMYA.S	Ramya. S
42.	B3A16843	RUKUMANI.K	Rukumani. K
43.	B3A16844	SABIGA BEGAM.R	ab
44.	B3A16845	SAKTHI LAVANYA.M	ab
45.	B3A16846	SARANYA.M	Saranya. M
46.	B3A16847	SATHYA.S	S. Sathya
47.	B3A16848	SELVA RANI.C	C. Selvarani
48.	B3A16849	SIVA SANGARI.P	Siva Sangari. P
49.	B3A16850	SORNALATHA.T.G	Sornalatha. T. G
50.	B3A16851	SUGANTHI.P	P. Suganthi
51.	B3A16852	SUGANYA.P	Suganya. P
52.	B3A16853	SUMITHRA.P	Sumithra. P
53.	B3A16854	SURIYA.G	Suriya. G
54.	B3A16855	TAMIL SELVI.R	Tamilselvi. R
55.	B3A16856	THENMOZHI.M	M. Thenmozhi
56.	B3A16857	VAIDHESWARI.M	Vaidheswari. M
57.	B3A16858	VAIDHESWARI.P	Vaidheswari. P
58.	B3A16859	VEERALAKSHMI.L	Veeralakshmi. L
59.	B3A172201	PARIMALA DEVI.T	Parimala Devi. T

HOD/ENGLISH

PRINCIPAL

AMBIGA COLLGE OF ARTS AND SCIENCE FOR WOMEN
ANNA NAGAR MADURAI.

Program: Hand Hygine day **Date:** 29.3.2016

III BBA - 2015

S.No	Reg.No	Name of the Student	Signature
1	B3221251	Aarthi K	Aarthi.k
2	B3221252	Ananthavalli S	Ananthavalli S
3	B3221253	Anbukarasi V	Anbukarasi.V
4	B3221254	Anisfathima S	Anisfathima S
5	B3221255	Annalakshmi R	Annalakshmi R
6	B3221256	Deepika K	Deepika.k
7	B3221257	Durga devi R	Durga.devi R
8	B3221258	Elavarasi G	Elavarasi.G
9	B3221259	Gayathri S	Gayathri S
10	B3221260	Gokila G	G.Gokila
11	B3221261	Jansi Rani G	Jansi Rani.G
12	B3221262	Jeyalakshmi M	Jeyalakshmi M
13	B3221263	Jeeva A	A.Jeeva
14	B3221264	Jothi K	Jothi.k
15	B3221265	Kasthuri K	ab
16	B3221266	Kayalvizhi K	K. Kayalvizhi
17	B3221267	Keerthiga R	Keerthiga R
18	B3221268	Kiruthiga S	kiruthiga.S
19	B3221269	Malarvizhi A	Malarvizhi A
20	B3221270	Manoshalini M	Manoshalini.M
21	B3221271	Mariselvi A	Mariselvi.A
22	B3221272	Mohanapriya P	Mohanapriya
23	B3221273	Muneeswari V	Muneeswari V
24	B3221274	Nandhini A	A.Nandhini
25	B3221275	Nandhini M	nandhini.M
26	B3221276	Nithya C	Nithya.C
27	B3221277	Pandiroja M	Pandiroja M
28	B3221278	Pandiselvi S	S.Pandiselvi
29	B3221279	Poonkodi M	M.Poonkodi
30	B3221280	Poornima R	ab
31	B3221281	Priya M	Priya.M
32	B3221282	Priya P	P.Priya
33	B3221283	Priya S	Priya.S
34	B3221284	Priyanka M	M.Priyanka
35	B3221285	Priyanka T	T.Priyanka
36	B3221286	Pushpavalli	Pushpavalli
37	B3221287	Ramya K	K.Ramya
38	B3221288	Ramya seetha V	Ramya seetha V
39	B3221289	Rathika M	Rathika.M
40	B3221290	Revathy P	P.Revathy
41	B3221291	Sangeetha K	Sangeetha K
42	B3221292	Santhana Prabavathi S	Santhana Prabavathi S

44	B3221294	Saranya P	saranya. P
45	B3221295	Seema Parveen A	Seema parveen A
46	B3221296	Serin Fathima	serin fathima. P
47	B3221297	Siva Ranjani P	Siva Ranjani P
48	B3221298	Sree Nisha N	Sree nisha N
49	B3221299	Sri Vidhya R	Sri Vidhya. R
50	B3221300	Subanthi S	Subanthi S
51	B3221301	Sudha A	
52	B3221302	Suganya P	Suganya P
53	B3221303	Suga Priya P	Saga Priya. P
54	B3221304	Sundareshwari K	Sundareshwari K
55	B3221305	Surya Prabha S	Surya prabha S
56	B3221306	Tamil Selvi M	Tamil selvi. M
57	B3221307	Thanapandi R	Thanapandi R
58	B3221308	Thanga Lakshmi M	Thanga Lakshmi M
59	B3221309	Vaishnavi K K	vaishnavi. k.k
60	B3221310	Vijaya Dharshini M	Vijaya Dharshini M

P. Kahuru

AMBIGA COLLEGE OF ARTS AND SCIENCE FOR WOMEN
(AFFILIATED TO MADURAI KAMARAJ UNIVERSITY)

ANNA NAGAR, MADURAI-625 020, TAMIL NADU.

DEPARTMENT OF COMMERCE

III B.COM 2015-2016

PROGRAM : Hand Hygine day **DATE:** 29.3.2016

S.NO	REGISTER NUMBER	NAME	SIGNATURE
1.	B3514151	S.ANANDHA VALLI	S. anandha valli
2.	B3514153	P.ANUSIYA	P. Anusiya
3.	B3514152	M.ANGALAESWARI	M. angalaeswari
4.	B3514154	A.ARUL MOZHI	A. Arul Mozhi
5.	B3514155	M.ARUNA	M. Aruna
6.	B3514156	V.CHITRA	V. Chitra
7.	B3514157	R.DEEPA LAKSHMI	R. Deepa Lakshmi
8.	B3514158	A.DHARANI	A. Dharani
9.	B3514159	J.FAIJULA BANU	J. Faijula Banu
10.	B3514161	R.HARINI	R. Harini
11.	B3514162	M.HATHIJAA BEGAM	ab
12.	B3514163	S.R.HEMAMAI	S. R. Hemamai
13.	B3514164	K.ISWARYA	K. Iswarya
14.	B3514168	S.KEERTHIGA	S. KeerthiGa
15.	B3514169	S.KOUSALYA PANDI	S. kousalya Pandi
16.	B3514170	S.LAILA BANU	S. LailaBanu
17.	B3514171	K.LALITHA	K. Lalitha
18.	B3514172	R.LAVANYA	R. Lavanya
19.	B3514174	G.LOGESHWARI	G. LoGeswari
20.	B3514173	R.N.LEELAVATHI	R. N. Leelavathi
21.	B3514175	U.MANIMALA	U. Manimala
22.	B3514176	K.MAHALAKSHMI	K. Mahalakshmi
23.	B3514177	C.MAHEESWARI	C. Maheeswari
24.	B3514180	K.MANIMEGALAI	K. ManiMeGalai
25.	B3514181	K.MEENA	K. Meena
26.	B3514182	N.S.S MEENAKSHI	N. S. S. meenakshi
27.	B3514184	K.MOUNICA	K. Mounica
28.	B3514185	S.MUTHU VAZHAVANTHAL	ab
29.	B3514186	V.MUTHU IRULAYEE	V. Muthu Irulayee
30.	B3514187	R.MUTHU PRIYA	R. muthu priya
31.	B3514178	V.MALATHI	V. Malathi
32.	B3514183	S.MOHANA PRIYA	S. mohana Priya
33.	B3514188	R.NAGA JOTHI	R. Naga Jothi

34.	B3514189	N.NAGESHWARI	N. Nageswari
35.	B3514190	V.B.NANDHINI	V. B. Nandhini
36.	B3514191	P.PACKIYA LAKSHMI	P. P. ackya Lakshmi
37.	B3514192	M.PALANI SELVI	M. Palani Selvi
38.	B3514193	P.PANDI SELVI	P. Pandi Selvi
39.	B3514194	K.PAVITHRA	K. pavithra
40.	B3514195	P.PRIYA	P. Priya
41.	B3514196	T.PRIYA	T. priya
42.	B3514197	C.PRIYANKA	C. Priyanka
43.	B3514198	R.PRIYATHARSHINI	R. priyatharshini
44.	B3514199	J.RAJESHWARI	J. Rajeshwari
45.	B3514200	K.RAJESHWARI	K. Rajeshwari
46.	B3514201	N.RAMYA	N. Ramya
47.	B3514202	B.RAVINA	B. Ravina
48.	B3514203	A.REVATHI	A. Revathi
49.	B3514204	R.SANDHYA	R. Sandhya
50.	B3514205	J.SANGEETHA	J. Sangeetha
51.	B3514206	V.SANGEETHA	ab
52.	B3514207	M.SARANYA	M. Saranya
53.	B3514208	S.SARANYA	S. Saranya
54.	B3514209	B.SARANYA DEVI	B. Saranya Devi
55.	B3514210	B.SATHYA	B. Sathya
56.	B3514212	M.SHANMUGA PRIYA	ab
57.	B3514214	S.SUMATHI	S. Sumathi
58.	B3514215	S.SUMITRA	S. Sumitra
59.	B3514216	T.SURYA	T. Surya
60.	B3514217	M.SUDHA	M. Sudha
61.	B3514218	L.VARALAKSHMI	L. varalakshmi
62.	B3514219	K.VASUKI	K. Vasuki
63.	B3514220	B.VINOTHINI	B. Vinothini

R. Sri.

Uy la

AMBIGA COLLEGE OF ARTS AND SCIENCE FOR WOMEN

ANNA NAGAR, MADURAI-20

DEPARTMENT OF COMMERCE WITH COMPUTER APPLICATION

III B.COM (CA) -2015-2016

PROGRAM Hand Hygine day DATE 29.3.2016

S.NO	REG NO	NAME	SIGNATURE
1	B3514051	R.ADHEESHWARI	R.adheeshwari
2	B3514052	A.ANISH FATHIMA	A anishFathima
3	B3514053	A.A.AYISHA SERIN	A.A.Ayisha serin
4	B3514054	P.CHANDRALEKA	P. ChanDraleka
5	B3514055	C.CITRA DEVI	C.citra Devi
6	B3514056	S.CTHIRA DEVI	S.cthira Devi
7	B3514057	M.DHANA PRIYA	M.Dhana Priya
8	B3514058	K.DIVYA	K.Divya
9	B3514059	G.DURGA DEVI	G.Durga Devi
10	B3514060	R.GANESH WARI	R.Ganesh wari
11	B3514061	D.GAYATHRI	D.GayaThri
12	B3514062	M.HEMALATHA	M.Hemalatha
13	B3514063	D.ILAKIYA	D.Ilakiya
14	B3514064	M.JANSI RANI	M.JansiRani
15	B3514065	P.JEYA LAKSHMI	P.Jeya Lakshmi
16	B3514066	M.MAHESH WARI	M.Maheshwari
17	B3514067	G.MANI PANDI	G.Mani Pandi
18	B3514068	K.MURUGESH WARI	K.muruGeshwari
19	B3514069	A.MUTHUMEENA	A.muthumeena
20	B3514070	S.NANDHINI DEVI	S.Nandhini Devi
21	B3514071	D.PADMA PRIYA	D.padmaPriya
22	B3514072	D.PANDIMA DEVI	ab
23	B3514073	A.PANDI MEENA	A.Pandi Meena
24	B3514074	C.PANDI SELVI	C.pandiSelvi
25	B3514075	P.POORNIMA	P. Poornima
26	B3514076	R.PRIYANKA	R.priyanka
27	B3514077	K.RAJA LAKSHMI	K.RajaLakshmi
28	B3514078	N.B.RAJ SHREE	N.B. Raj Shree
29	B3514079	A.ROJA	A.Roja
30	B3514080	N.SAMUTHURA KANI	ab
31	B3514081	R.SANGEETHA	R.Sangeetha
32	B3514082	A.SARANYA	A.Saranya
33	B3514083	M.SHARMILA BANU	M.SHarmila Banu
34	B3514084	R.SENBAGA NITHYA	R.Senbaga Nithya
35	B3514085	A.SIVANI THAKUR	A.SivaniThakur
36	B3514086	K.SUGANTHI	K.Suganthi
37	B3514087	S.SUGANYA	S.SuGanya
38	B3514088	P.SUGUNA	P.SuGuna
39	B3514089	D.SURUTHI	D.Suruthi
40	B3514090	A.SYED ALI FATHIMA	ab
41	B3514091	S.R.VAISHNAVI	S.R.Vaishnavi
42	B3514092	S.VENNILA	S.vennila
43	B3514093	R.VIDHYA	R.vidhya
44	B3514094	R.YOGA LAKSHMI	

AMBIGA COLLEGE OF ARTS AND SCIENCE FOR WOMEN
ANNA NAGAR MADURAI-20
III BCA
BATCH 2015-2016

PROGRAM NAME: Hand Hygine day **DATE:** 29.3.2016

S.NO	REG.NO	NAME	SIGNATURE
1.	B3119151	S.APARANA	S. aparana
2.	B3119152	P.ASWINI	P. Aswini
3.	B3119153	R.INDHUMATHI	R. indhumathi
4.	B3119154	R.JEYADURGA	R. Jeya Durga
5.	B3119155	P.Y.KANAGAVALLI	P. Y. Kanagavalli
6.	B3119156	N.MAHABOOBBEGUM	N. Mahaboobbegum
7.	B3119158	S.MUTHEESWARI	S. mutheeswari
8.	B3119159	R.NANDHINI	R. Nandhini
9.	B3119160	J.NISHA	J. Nisha
10.	B3119161	K.RAMYA	ab
11.	B3119162	S.RANJANI	S. Ranjani
12.	B3119163	N.REVATHI	N. Revathi
13.	B3119164	M.J.SHARMILA	M. J. Sharmila
14.	B3119165	M.SORNAMUKHI	M. Sornamukhi
15.	B3119166	N.SUNDARESWARI	N. Sundareswari
16.	B3119167	R.THARANI	R. Tharani
17.	B3119168	G.VANITHA	G. vanitha
18.	B3119169	D.VENNILA	D. Vennila
19.	B3119170	G.VENNILA	G. vennila

AMBIGA COLLEGE OF ARTS AND SCIENCE FOR WOMEN
ANNA NAGAR MADURAI-20
III BSC (CS)
BATCH 2015-2016

PROGRAM NAME: Hand Hygine day **DATE:** 29.3.2016

S.NO	REG.NO	NAME	SIGNATURE
1	B3119252	T.ANITHA	T. anitha
2	B3119253	S.ANUPRIYA	S. Anuppriya
3	B3119254	R.ANUSUYA@ANUJA	ab
4	B3119255	R.AYISHA PARVEEN	R. Ayisha parveen
5	B3119256	M.DHIVYA	M. Dhivya
6	B3119257	K.DIVYA	ab
7	B3119258	V.DIVYABHARATHI	V. Divyabharathi
8	B3119259	B.DURGA DEVI	B. Durga Devi
9	B3119260	G.DURGA DEVI	G. Durga Devi
10	B3119262	B.JEYA PRATHA	B. Jeya prabha
11	B3119264	R.KANIMOZHI	R. kanimozhi
12	B3119267	P.LAVANYA	P. Lavanya
13	B3119268	A.MAHALAKSHMI	A. Mahalakshmi
14	B3119269	B.MAHALAKSHMI	B. Mahalakshmi
15	B3119270	K.MEGALA	K. Megala
16	B3119271	K.MITHRA	K. mithra
17	B3119272	J.NITHYA	J. Nithya
18	B3119273	H.NIVETHA	H. nivetha
19	B3119275	M.PARVATHAVARDHINI	M. Parvathavardhini
20	B3119276	P.POORNIMA	P. Poornima
21	B3119277	T.J.POORNIMA	ab
22.	B3119278	E.PRERANA	E. Prerana
23.	B3119279	P.PRIYA	P. Priya
24.	B3119280	M.RAJALAKSHMI	M. Rajalakshmi
25.	B3119281	P.SAKTHEESWARI	P. Saktheeswari
26.	B3119283	M.SARANYA	M. Saranya
27.	B3119284	R.SARANYA	R. Saranya
28.	B3119285	M.J.SARUMATHI	M. J. Sarumathi
29.	B3119286	D.SELVAMEENA	D. selvameena
30.	B3119287	R.SOUNDARYA	R. Soundarya
31.	B3119288	L.K.SRIDEVI	L. k. Sridevi
32.	B3119289	N.SUBHA	N. Subha
33.	B3119290	S.SUBHA	S. SUBha
34.	B3119291	T.G.SUSHMITHAMAI	ab
35.	B3119292	S.D.UMA	S. D. Uma
36.	B3119293	R.USHARANI	R. Usharani
37.	B3119294	B.VAITHEESWARI	B. Vaitheeswari
38.	B3119295	S.VANMATHI	S. Vanmathi
39.	B3119297	P.VIJAYALAKSHMI	P. vijayalakshmi
40.	B3119298	M.VINITHA MUTHU	M. Vinitha muthu
41.	B3119299	V.S.ABIRAMI	V. S. Abirami

KNOWLEDGE IS LIGHT

AMBIGA COLLEGE OF ARTS AND SCIENCE FOR WOMEN
(AFFILIATED TO MADURAI KAMARAJ UNIVERSITY)
ANNA NAGAR , MADURAI-625 020, TAMIL NADU.
DEPARTMENT OF MATHEMATICS.
III B.Sc MATHEMATICS(2015-2016)

PROGRAM NAME Hand Hygine day **DATE** 29. 3. 2016

S.NO	REG.NO	NAME	SIGN
1	B3119352	K.M.ALAGUDEVI	K.M.alaGudevi
2	B3119353	K.AMUTHA	K.Amutha
3	B3119354	S.ANNA LAKSHMI	S.annaLakshm
4	B3119355	P.ANNA LAKSHMI	P.AnnaLakshmi
5	B3119356	A.ARUNA DEVI	A.Aruna Devi
6	B3119357	D.ASHA	D. ASha
7	B3119358	T.DEEPA	T. Deepa
8	B3119359	K.DEVIPRIYA	K.DeviPriya
9	B3119360	S.DHIVYA	ab
10	B3119361	P.DIVYA	P.Divya
11	B3119362	N.DIVYA MARY	N.Divya Mary
12	B3119363	Y.GAYATHRI	Y.Gayathri
13	B3119364	G.R. GENNIFER	G.R. GENNIFER
14	B3119366	S.HEMA MALINI	S.Hema Malini
15	B3119367	S.HEMA LATHA	S.hemaLatha
16	B3119368	M.ISHWARYA	M.Ishwarya
17	B3119369	N.JENISHA	N.Jenisha
18	B3119370	M.JEYANATCHI	M.JEyanatchi
19	B3119372	R.KARTHIGA	R.karthiga
20	B3119373	C.KRISHNAPRIYA	ab
21	B3119374	K.R.LALITHA	K.R.Lalitha

22	B3119375	P.MAHALAKSHMI	P. Mahalakshmi
23	B3119376	D.MEENAL	D. Meenal
24	B3119377	K.MONISHA DEVI	K. monisha devi
25	B3119378	P.MURUGESHWARI	P. murugeshwari
26	B3119380	A.NAGARATHINAM	A. Nagarathinam
27	B3119381	N.NANDHINI	N. Nandhini
28	B3119382	S.NANDHINI KUMARI	S. nandhinikumari
29	B3119383	K.NANDHINI	K. Nandhini
30	B3119384	S.PANDI MEENA	S.P. andi meena
31	B3119385	A.PONMALAR	A. Ponmalar
32	B3119386	K.PARBAVATHI	K. Parbavathi
33	B3119387	V.PRIYATHARSHINI	ab
34	B3119388	J.RETCHANAYA MERCY	ab
35	B3119389	A.SAGAYA RUBY	A. Sagaya Ruby
36	B3119391	A.SEETHALAKSHMI	A. Seethalakshm
37	B3119393	B.SINDHU	B. Sindhu
38	B3119394	V.SUVITHA	V. Suvitha
39	B3119390	M.SARASWATHI	M. Sarasawathi
40	B3119396	A.UMA MAHESWARI	ab
41	B3119397	S.VIJAYALAKSHIMI	S. vijayalakshmi
42	B3119398	V.VIMALA DEVI	V. Imala devi
43	B3119399	S.VINOTHINI	ab
44	B2121621	C.KAYAL VIZHI	C. kayal vizhi

AMBIGA COLLEGE OF ARTS AND SCIENCE FOR WOMEN

ANNA NAGAR, MADURAI - 20.

DEPARTMENT OF MICROBIOLOGY

B.SC. III YEAR– 2015-2016

PROGRAMME : Hand Hygine day **Date :** 29.3.2016

S.NO.	REGISTER NO.	STUDENT 'S NAME	SIGNATURE
1	B3119501	A.ADITHYADEVI	A. Adithyadevi
2	B3119502	N.ANNAPOORANI	N. annapoorani
3	B3119503	K.APSARADEVI	K. Apsaradevi
4	B3119504	P.ARIYADHARANI	P. ariyadharani
5	B3119505	S.ASHIYANASRIN	S. Ashiyanasrin
6	B3119506	T.AZHAGUPRIYA	ab
7	B3119507	A.BANUPRIYA	A. Banupriya
8	B3119508	B.BENAZIR BANU	B. Benazir Banu
9	B3119509	S.BENAZIR FATHIMA	S. Benazir
10	B3119510	M.BHUVANESWARI	M. Bhuvaneswari
11	B3119511	N.DEVIMANI	N. Devimani
12	B3119512	P.GOWTHAMI	P. Gowthami
13	B3119515	M.KALA	M. kala
14	B3119516	L.KALAISELVI	L. kalaiselvi
15	B3119517	T.KALIYADEVI	T. kaliyadevi
16	B3119518	S.MAHALAKSHMI	S. mahalakshmi
17	B3119519	V.MANIMALA	V. Manimala
18	B3119520	K.MARI	ab
19	B3119521	K.MARISELVI	K. mariselvi
20	B3119522	N.MONIKA	N. Monika
21	B3119523	J.PARVEEN	J. Parveen
22	B3119524	M.PAVITHRA	M. Pavithra
233	B3119525	T.POUNUPRIYA	T. pounupriya
24	B3119526	M.P.PRABHAVATHI	M. P. Prabhavathi
25	B3119527	A.PRIYA	A. Priya

26	B3119528	R.PRIYADHARSHINI	R. Priyadharshini
27	B3119529	R.RAJALAKSHMI	R. Rajalakshmi
28	B3119530	R.RAMALAKSHMI	R Ramalakshmi
29	B3119531	S.RAMALAKSHMI	S. Ramalakshmi
30	B3119532	A.RAMYAPRABHA	ab
31	B3119535	R.SATHYA	R. Sathya
32	B3119537	N.SHOBANA	N. Shobana
33	B3119538	S.SOWNDHARYA	S. Saundharya
34	B3119539	M.SUDHA	M. Sudha

R. Natesan
HOD

PRINCIPAL

AMBIGA COLLEGE OF ARTS AND SCIENCE COLLEGE			
ANNANAGAR,MADURAI-20			
DEPARTMENT OF PHYSICS- 2015-2018 BATCH			
PROGRAM	Hand Hygine day.		DATE: 29. 3. 2016
Sl.No	Register Number	Name of the Student	Signature
1	B5S20551	R.Amutha	R. Amutha
2	B5S20552	M.Annalakshmi	M. Annalakshmi
3	B5S20553	K.Dharani	K. Dharani
4	B5S20554	M Dharani	M. Dharani
5	B5S20555	N.Divya	N. Divya
6	B5S20556	A.Gayathri	A. Gayathri
7	B5S20557	V.Gayathri	V. Gayathri
8	B5S20558	M.Gnanajothi	M. Gnanajothi
9	B5S20559	K.Gomathi	K. Gomathi
10	B5S20560	S.Hajula Barveen	S. Hajula Barveena
11	B5S20561	M.Ishvariya	M. Ishvariya
12	B5S20562	K.Jeyavalli	K. Jeyavalli
13	B5S20563	M.Karthika	
14	B5S20564	T.Karthika	T. Karthika
15	B5S20565	G.Karthika	G. Karthika
16	B5S20566	S.Kavitha	S. Kavitha
17	B5S20567	M.Lalli	M. Lalli
18	B5S20568	M.Malaikodi	M. Malaikodi
19	B5S20569	M.Muthubhavani	M. Muthubhavani
20	B5S20570	R.Muthulakshmi	R. Muthulakshmi
21	B5S20571	P.Muthupandi	P. Muthupandi
22	B5S20572	A.Prema	A. Prema
23	B5S20573	R.Priya	R. Priya
24	B5S20574	A.Rajeswari	A. Rajeswari
25	B5S20575	G.Sathya	G. Sathya
26	B5S20576	S.Thilagavathi	S. Thilagavathi
27	B5S20577	M.Vanitha	M. Vanitha
28	B5S20578	C.Vasanthadevi	C. Vasanthadevi
29	B5S20579	S.Vigneswari	S. Vigneswari
30	B5S20580	R.Vinothini	R. Vinothini
31	B5S20581	J.Nandhini	J. Nandhini

HOD/PHYSICS

PRINCIPAL

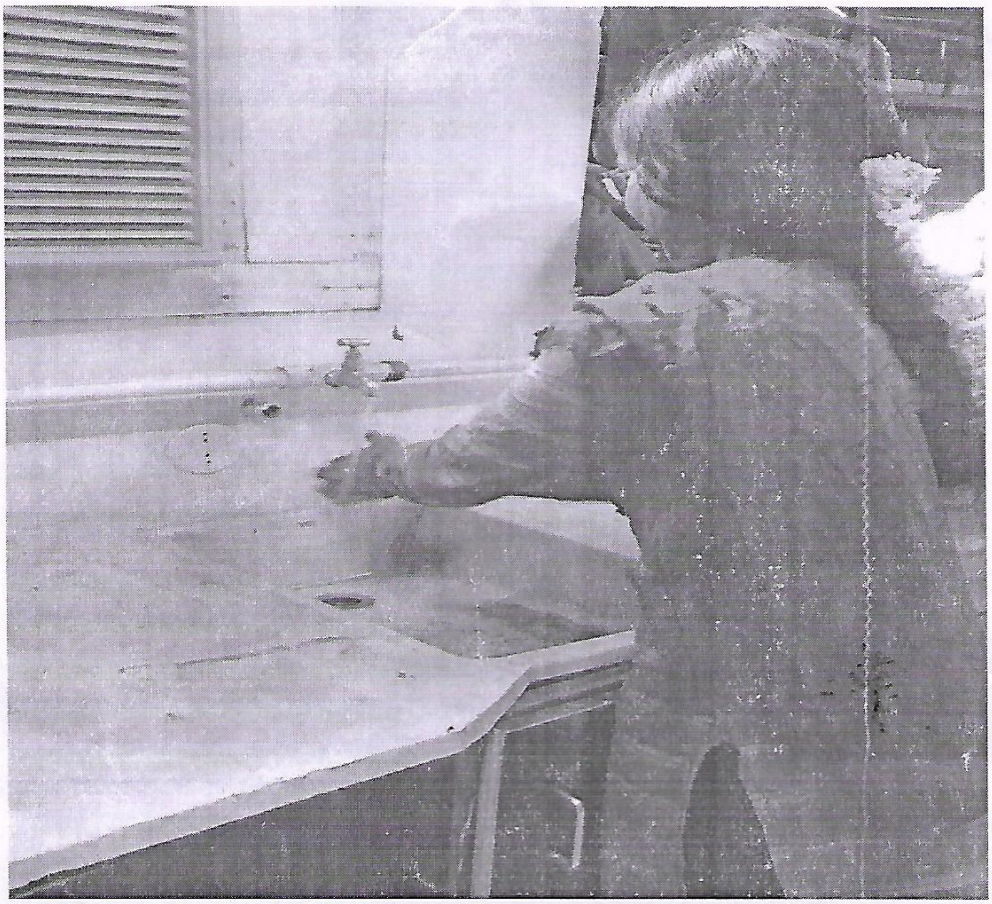

HAND HYGINE DAY - 29.03.2016

✆ 0452 - 2535613, 2533751

AMBIGA COLLEGE OF ARTS AND SCIENCE FOR WOMEN

(Affiliated to Madurai Kamaraj University)

AMBIGA CAMPUS, ANNA NAGAR, MADURAI - 625 020.

(Estd. under Dr. S. Solamalai Thevar - Pappathi Ammal Educational Trust.)

Date :

20.06.2014

DEPARTMENT OF MICROBIOLOGY

REQUISITION LETTER

To

Dr. R.Natesan M.Sc., Ph.D

Head of the Department,

Department of Microbiology,

Ambiga college of Arts and Science for Women,

Madurai – 20.

Sir,

Sub: Requisition for "WORLD MICROBIOME DAY"-Reg

We feel happy and are pride of inviting you to be the Chief Guest for the Guest lecture program ,on the topic **"WORLD MICROBIOME DAY"** to be held on the 27.06.2014 at 10 A.M. to 12 P.M

R. Natesan

HOD

PRINCIPAL

ACCEPTANCE LETTER

In response to your letter dated 20.06.2014, I agree with your invitation in respect of Guest Lecture program to be held on 27.06.2014

AMBIGA COLLEGE OF ARTS AND SCIENCE FOR WOMEN

(AFFILIATED TO MADURAI KAMARAJ UNIVERSITY)

ANNA NAGAR, MADURAI-625 020, TAMIL NADU.

www.ambigacollege.com

DEPARTMENT OF MICROBIOLOGY

CIRCULAR TO STUDENTS

DATE: 26.06.2014

The students of all the III years UG students are informed that we are going to conduct a Guest Lecture on the topic **"WORLD MICROBIOME DAY"** in AM Hall at 10 A.M. to 12.00 P.M on 27.06.2014. All are requested to attend the program without fail.

R. Natesan
HOD

PRINCIPAL

AMBIGA COLLEGE OF ARTS AND SCIENCE FOR WOMEN

(AFFILIATED TO MADURAI KAMARAJ UNIVERSITY)

ANNA NAGAR, MADURAI-625 020, TAMIL NADU.

www.ambigacollege.com

AGENDA

1. Prayer Song

2. Welcome Address : S.Kokila,
   III BSc., Microbiology,
   Department of Microbiology.

3. Honouring the Chief Guest : Dr.S.A.Razeeda ,
   Principal,
   Ambiga College of Arts & Science for Women,
   Madurai-20.

4. Chief Guest Address : Ms. A.Uma Devi M.Sc., M.Phil.,
   Assistant Professor,
   Department of Microbiology

5. Chief Guest : Dr. R.Natesan M.Sc., Ph.D
   Head of the Department,
   Department of Microbiology,
   Ambiga college of Arts and Science for Women,
   Madurai – 20

6. Vote of thanks : Dr. S.Mathi Priya M.Sc., M.Phil.,
   Assistant Professor,
   Department of Microbiology

7. National Anthem

✆ 0452 - 2535613, 2533751

AMBIGA COLLEGE OF ARTS AND SCIENCE FOR WOMEN

(Affiliated to Madurai Kamaraj University)

AMBIGA CAMPUS, ANNA NAGAR, MADURAI - 625 020.

(Estd. under Dr. S. Solamalai Thevar - Pappathi Ammal Educational Trust.)

Date :

Dear Sir / Madam,

We are very happy to your graceful presentation in **"World Microbiome Day"**. Thank you for your presentation.

Thank You

PRINCIPAL

AMBIGA COLLEGE OF ARTS AND SCIENCE FOR WOMEN

(AFFILIATED TO MADURAI KAMARAJ UNIVERSITY)

ANNA NAGAR, MADURAI-625 020, TAMIL NADU.

www.ambigacollege.com

DEPARTMENT OF MICROBIOLOGY

Department of Microbiology has organized **"WORLD MICROBIOME DAY "** on June 27 , 2014 at 10 am – 12 pm. We believe that the diverse world of microbiomes deserves more recognition due to its effect on human, animal and environmental health.

Resource Person : **Dr. R.Natesan M.Sc., Ph.D**
Head of the Department,
Department of Microbiology,
Ambiga college of Arts and Science for Women,
Madurai – 20.

No. of Participants : 391

Venue : **ROOM NO . 18**

Date of the Event :**27.06.2014**

Time : **10:00 A.M - 12:00 P.M**

The Programme was intended to create awareness among Female gender participants about

- On World Microbiome Day we celebrate all things microbe, all around the world and we introduce international microbiome researchers to the public to raise awareness of the vibrant and diverse world of microbes.
- Microorganisms (e.g. bacteria, fungi, viruses, archaea, etc) can be found everywhere in and on plants, animals, water, soil, food and humans.
- Microbiomes have an effect on (amongst others) human health; therefore, scientists are exploring how these communities of organisms co-exist with each other, with us and our environment.

AMBIGA COLLEGE OF ARTS AND SCIENCE FOR WOMEN

ANNA NAGAR,MADURAI

DEPARTMENT OF TAMIL

III TAMIL 2014 - 2015

PROGRAMME: World Microbiome day DATE: 27.6.2014

S.NO	REG.NO	NAME	SIGNATURE
1	B2236352	S.ALAGUVIVETHA	S. Alaguvivetha
2	B2236353	M.BACKIYA LAKSHMI	M. Backiya Lakshmi
3	B2236355	M. ILAKKIYA	M. Ilakkiya
4	B2236357	K.KALEESWARI	K. Kaleeswari
5	B2236358	K.KALIYAMMAL	K. Kaliyammal
6	B2236359	J.KAMU PRIYA	
7	B2236362	N.MEENA	N. meena
8	B2236363	M.MEENAKSHI	M. Meenakshi
9	B2236364	K.NAGA POORANI	K. Naga poorani
10	B2236369	T.SEETHA	T. Seetha
11	B2236370	J.SUGANYA	J. Suganya
12	B2236371	R.SUGANYA	R. Suganya
13	B2236375	C.RATHIKA	C. Rathika

HOD:

PRINCIPAL:

AMBIGA COLLEGE OF ARTS AND SCIENCE FOR WOMEN

ANNA NAGAR, MADURAI-20

DEPARTMENT OF ENGLISH

III YEAR NAME LIST

2014-2015

PROGRAMME: World Microbiome day **DATE:** 27.6.2014

S.NO	REGISTER NUMBER	STUDENT NAME	SIGNATURE
1.	B22362201	AMUTHA.K	Amutha.K
2.	B22362202	ANITHA.S	Anitha.S
3.	B22362203	ANU PRIYA.P	Anu Priya.P
4.	B22362204	ARUMUGAJOTHI.P	Arumugajothi.P
5.	B22362205	BANU.A	Banu.A
6.	B22362206	BEEMA BANU.N	Beema Banu.N
7.	B22362207	BHUVANESHWARI.T	Bhuvaneshwari.T
8.	B22362208	DHANALAKSHMI.M	ab
9.	B22362209	DHANAPAKIYAM.M	Dhanalakshmi.M
10.	B22362210	DHANYA SELVI.K	Dhanya Selvi.K
11.	B22362211	DIVYA BHARATHI.M	Divya Bharathi.M
12.	B22362212	DIVYA.S	Divya.S
13.	B22362213	GEETHA.D	Geetha.D
14.	B22362214	ILAKKIYA.C	Ilakkiya.C
15.	B22362215	INDURANI.V	Indurani.V
16.	B22362216	JEYA CHITHRA.P	JEYA CHITHR.P
17.	B22362217	JOTHI PRIYA.S	Jothi Priya.S
18.	B22362218	KALAI SELVI.K	Kalai Selvi.K
19.	B22362219	KALAMATHI. V	Kalamathi.V
20.	B22362220	KASTHURI.G	Kasthuri.G
21.	B22362222	KAVERI.T	Kaveri.T
22.	B22362223	KAVITHA.C	Kavitha.C
23.	B22362224	KAVITHA.K	ab
24.	B22362225	MAHA DEVI.S	Maha Devi.S
25.	B22362226	MAHESWARI.P	Maheswari.P
26.	B22362227	MALARKODI.P	Malarkodi.R
27.	B22362228	MARI.S	Mari.S
28.	B22362229	MEHALA.A	Mehala.A
29.	B22362233	MUNEESWARI.K	Muneeswari.K
30.	B22362234	MUNEESWARI.S	Muneeswari.S

31.	B22362235	MUTHUSELVI.P	Muthu Selvi. P
32.	B22362236	MUTHUMARI.P	muthu mari. P
33.	B22362237	NAGA LAKSHMI.P	Naga Lakshmi.P
34.	B22362238	NALINI.S	Nalini. S
35.	B22362241	NATHIYA.S	Nathiya. S.
36.	B22362243	PADMA PRIYADHARSHINI.N	Padma. N
37.	B22362244	PANDI MEENA.S	pandi meena.S.
38.	B22362245	PETCHYAMMAL.P	ab
39.	B22362246	POTHUPONNU.P	ROTHUPONNU.P
40.	B22362247	PRADEEPA.A.P	PRADEEPA.A.P
41.	B22362248	RADHI MEENA.M	Radhi Meena.M
42.	B22362249	RAJESWARI.S	Rajeswari. S
43.	B22362250	RAMYA.M	Ramya. M
44.	B22362251	RANJITHA.G	RANJITha.G
45.	B22362253	RANJITHA.R	Ranjitha.R
46.	B22362254	SANGEETHAT.S	Sangeethat. S
47.	B22362255	SANTHIYA.M	SanThiya.M
48.	B22362256	SASIKALA.G	Sasikala. G.
49.	B22362257	SATHYA.S	Sathya. S
50.	B22362258	SHARMILA.G	Sharmila. G
51.	B22362259	SOBANA.C	SoBAna. C
52.	B22362260	SINDHUJA.R	Sindhuja. R.
53.	B22362261	SIVARANJANI.J	Sivaranjani
54.	B22362262	SOUNDHARYA.P	Soundharya. P.
55.	B22362263	SUGANTHI.P	ab
56.	B22362264	SUGANYA.K	Suganya. K
57.	B22362265	SURUTHI PRABHA.B	SURUTHI PRABHA.B
58.	B22362266	THENMOZHI.K	Thenmozhi.K
59.	B22362267	USHA.M	Usha. M
60.	B22362268	VANITHA.R	vanitha.R
61.	B22362269	VEERU.U	Veeru. U
62.	B22362270	VENKADESWARI.C	VENKADESWARI.C
63.	B22362271	VIDHYA MALAR.R	VIDhya malar.R
64.	B22362265	VINODHINI.D	VINODHINI.D
65.	B2236243	YUVARANI.A	Yuvarani. A

HOD/ENGLISH

PRINICIPAL

AMBIGA COLLGE OF ARTS AND SCIENCE FOR WOMEN

ANNA NAGAR MADURAI.

Program: World Micro biome day **Date:** 27. 6. 2014

III BBA (2014)

S.No	Reg.no	Name of the Student	Signature
1	B2221601	Aadivelli M	Aadivelli. M.
2	B2221602	Ajitha C	Ajitha. C
3	B2221603	Ajitha M	Ajitha. M.
4	B2221604	Annalakshmi S	Annalakshmi.S
5	B2221605	Arthy C	do
6	B2221606	Aru Suganya A	Aru Suganya A
7	B2221607	Aruna Devi S	Aruna Devi. S
8	B2221608	Bhuvaneshwari K	Bhuvaneshwari.K
9	B2221609	Deepa M (D-1st sem)	Deepa. M.
10	B2221610	Deepa M	Deepa. M
11	B2221611	Divya Tharsana R	Divya Tharsana.
12	B2221612	Durga Devi K R	Durga Devi.K.R
13	B2221613	Hema Latha M	Hema Latha M.
14	B2221614	Janani M	do
15	B2221615	Kalaivani T	Kalaivani. T.
16	B2221616	Kamatchi M	Kamatchi. M
17	B2221617	Karthika M	Karthika. M.
18	B2221618	Krishna veni A	Krishna veni.
19	B2221619	Mahalakshmi R	Mahalakshmi R
20	B2221620	Malarkodi R	Malarkodi R
21	B2221621	Monisha M	Monisha. M
22	B2221622	Murugavalli V	Murugavalli V
23	B2221623	Murugeswari J	Murugeswari.
24	B2221624	Muthusulayee G	Muthusulayee.G
25	B2221625	Nagalakshmi T	Nagalakshmi. T
26	B2221626	Nandhini K	Nandhini. M
27	B2221627	Nandhini M	Nandhini. M
28	B2221628	Naveena devi S	Naveena devi
29	B2221629	Priya P	Priya. P
30	B2221630	Priyanka T	Priyanka T
31	B2221631	Rajeshwari R	Rajeshwari.
32	B2221632	Ramya R	do
33	B2221633	Renuga Devi V	Renuga Devi
34	B2221634	Sangeetha K	Sangeetha. K
35	B2221635	Sarguna priya J	Sarguna priya
36	B2221636	Siva Roobini V	Siva Roobini. V
37	B2221637	Soniya N	Soniya. N
38	B2221638	Sooranmal R	Sooranmal. R
39	B2221639	Subarna R	Subarna. R.
40	B2221640	Sudha K	Sudha. K
41	B2221641	Suganya M	Suganya. M.
42	B2221642	Sureka V	Sureka. V

44	B2221644	Tamilarasi P	Tamilarasi. P
45	B2221645	Valarmathi P	Valarmathi. P
46	B2221646	Vinitha S	Vinitha. S

AMBIGA COLLEGE OF ARTS AND SCIENCE FOR WOMEN
(AFFILIATED TO MADURAI KAMARAJ UNIVERSITY)
ANNA NAGAR, MADURAI-625 020, TAMIL NADU.

DEPARTMENT OF COMMERCE

III B.COM (2014 - 2015)

PROGRAM: World Micro biome day **DATE:** 27. 6. 2014

S.NO	REGISTER NUMBER	NAME	SIGNATURE
1.	B2515051	M.AARTHI	M.AARTHI
2.	B2515052	S.ABINAYA	S. Abinaya
3.	B2515054	M.ALAGUSELVI	M. Alagueswari
4.	B2515056	R.ARCHANA DEVI	R. ARchanaDevi
5.	B2515057	S.ARULMOZHI	S. ARulmozhi
6.	B2515058	M.BENASERBAGAM	ab
7.	B2515060	K.DIVYA BHARATHI	K Divya Bharathi
8.	B2515061	M.DURGA DEVI	M. Durga Devi
9.	B2515062	G.EVEKA	G. Eveka
10.	B2515063	R.GURULAKSHMI	R. Gurulakshmi
11.	B2515064	K.INDUMATHI	K. Indumathi
12.	B2515066	K.ISWARYA	K. ISwarya
13.	B3514151	S.ANANDHA VALLI	S. Anandha valli
14.	B2515067	R.JAYANTHI	R. Jayanthi
15.	B2515068	S.JOTHIPRIYA	S. Jothi Priya
16.	B2515069	G.KALAIYARASI	G. Kaleeswari
17.	B2515070	K.KALEESWARI	K. Kaleeswari
18.	B2515071	B.KARTHIK PRIYA	B. Karthik Priya
19.	B2515072	T.KARTHIYAPRIYA	T. Karthiya priya
20.	B2515073	A.KOKILA	A. KOKILA
21.	B2515074	J.LAKSHMI PRIYA	ab
22.	B2515076	P.MARUTHUPANDIYAMMAL	P. maruthupandiyammal
23.	B2515077	M.NANDHINI DAYANA	M. Nandhini Dayana
24.	B2515079	A.NIMMY PRATHANA	A. Nimmy Prathana
25.	B2515080	K.NIRMATHA	K. Nirmatha
26.	B2515081	L.PANJAMMAL	L. PANJAMMAL
27.	B2515082	U.PANDISELVI	U. Pandiselvi
28.	B2515083	A.PANDISELVI	A. Pandiselvi
29.	B2515084	K.PAVITHRA	K. Pavithra
30.	B2515085	M.PAVITHRA	M. Pavithra
31.	B2515086	M.PRITHIKA	M. Prithika
32.	B2515087	A.PRIYA	A. PRIYA
33.	B2515088	B.PRIYA	B. Priya
34.	B2515089	M.PRIYA	M. PRIYA
35.	B2515090	M.PRIYANKA	M. Priyanka
36.	B2515091	I.RABIYATH BASARIYA	ab
37.	B2515092	M.RAJALAKSHMI	M. Rajalakshmi
38.	B2515093	R.RAMUESWARI	R. Rameshwari
39.	B2515081	L.PANJAMMAL	L. Panjammal
40.	B2515082	U.PANDISELVI	U. Pandiselvi
41.	B2515083	A.PANDISELVI	A. Pandiselvi
42.	B2515084	K.PAVITHRA	

43.	B2515085	M.PAVITHRA	M.pavithra
44.	B2515086	M.PRITHIKA	M.prithika
45.	B2515087	A.PRIYA	A.priya
46.	B2515088	B.PRIYA	B.priya
47.	B2515089	M.PRIYA	M.priya
48.	B2515090	M.PRIYANKA	M.priyanka
49.	B2515091	I.RABIYATH BASARIYA	I.Rabiyath Basariya
50.	B2515092	M.RAJALAKSHMI	M.Raja Lakshmi
51.	B2515093	R.RAMUESWARI	R.Ramueswari
52.	B2515094	N.RAMYA	N.Ramya
53.	B2515095	J.RANJITHA	J.Ranjitha
54.	B2515096	M.RANJITHA	M.Ranjitha
55.	B2515097	S.ROOBIA	S.Roobia
56.	B2515098	R.SAMUNDEESWARI	R.Samundeeswari
57.	B2515099	R.SANGEETHA	R.Sangeetha
58.	B2515100	P.SARANYA	P.Saranya
59.	B2515101	T.SARANYA	
60.	B2515102	L.SAROJINI	L.Sarojini
61.	B2515103	M.SATHYA	M.Sathya
62.	B2515104	P.SATHYA	P.Sathya
63.	B2515105	B.SHANMUGAPRIYA	B.Shanmugapriya
64.	B3514194	K.PAVITHRA	K.Pavithra
65.	B2515106	N.SANTHI	N.Santhi
66.	B2515107	M.SIVASANKARI	M.Sivasankari
67.	B2515108	K.SOWMIYA	K.Sowmiya
68.	B2515109	M.SOWMIYA	M.Sowmiya
69.	B2515110	S.SUBA	S.Suba
70.	B2515111	B.SUGAPRIYA	B.Sugapriya
71.	B2515112	N.SUNDHARI	N.Sundhari
72.	B2515113	M.TAMIL SELVI	M.Tamilselvi
73.	B2515114	K.THANGA CHANDRA	K.Thangachandra
74.	B2515115	M.THASLEEMA	M.Thasleema
75.	B2515117	A.VALARMATHI	
76	B2515118	P.VENI	P.Veni
77	B2515119	S.VIDHYA	S.Vidhya

R. Soumya.

AMBIGA COLLEGE OF ARTS AND SCIENCE FOR WOMEN

ANNA NAGAR, MADURAI-20

DEPARTMENT OF COMMERCE WITH COMPUTER APPLICATION

III B.COM (CA) -2014-2015

PROGRAM World Micro biome day DATE 27. 6. 2014

S.NO	REG NO	NAME	SIGNATURE
1	B2514951	P.ABINAYA	P.Abinaya
2	B2514952	G.G.AMUTHA SRI	G.G. amutha sri
3	B2514953	P.ANITHA	P. Anitha
4	B2514954	S.ASHIFA BEGAM	S. Ashifa begam
5	B2514955	M.CHANDRALEKA	m.chandraleka
6	B2514956	V.DIVYA	V. Divya
7	B2514957	R.DIVYA	R. Divya
8	B2514958	M.DIVYA BHARATHI	m. Divya Bharathi
9	B2514959	A.GAYATHRI	A. Gayathri
10	B2514960	M.GEETHA	m. Geetha
11	B2514961	R.HEMA RANI	R. HEma rani
12	B2514962	S.JEGATHA	S. Jegatha.
13	B2514963	G.KALAIVANI	G. Valaivani
14	B2514964	R.KANMANI	R.kanmani
15	B2514965	K.KARPAGA PRIYA	K. karpaga Priya
16	B2514966	M.KARTHIGA	M. karthiga
17	B2514967	C.KARTHIGAI SELVI	C. karthigai Selvi
18	B2514968	S.KEERTHANA	S. Keerthana
19	B2514969	T.KEERTHIGA	ab
20	B2514970	K.LAVANYA	K. Lavanya
21	B2514971	M.MANI MEGALAI	m. mani megalai
22	B2514972	M.MUTHU LAKSHMI	M. Muthu lakshmi
23	B2514973	A. MUTHU MARI	A. Muthu mari
24	B2514974	M.PACKIYA LAKSHMI	M. Packiya lakshmi
25	B2514975	R.PANDI PRIYA	R. Pandi Priya
26	B2514976	M.POORNAI	M. Poornai
27	B2514977	V.PRABHA	V. Prabha
28	B2514978	K.PRIYA	K. Priya
29	B2514979	M.PRIYANKA	M. Priyanka
30	B2514980	M.RAJA SARANYA	M. Raja Saranya
31	B2514981	R.RAJA SHEEMA	R. Raja Sheema
32	B2514982	T.SABRINA	T. Sabrina
33	B2514983	S.SHANA	S. Shana
34	B2514984	C.SANTHIYA	ab
35	B2514985	A.SARANYA	A. Saranya
36	B2514986	M.SARANYA	M. Saranya
37	B2514987	B.SATHYA	B. Sathya
38	B2514988	C.SUBHA SRI	C. Subha sri
39	B2514989	R.SUGANYA	R. Suganya
40	B2514990	S.SUMITHRA	S. Sumithra
41	B2514991	T.SUNDARI	T. Sundari
42	B2514992	K.SURUTHI	K. Suruthi
43	B2514993	K.UMA MAHESHWARI	K. uma maheshwari
44	B2514994	M.UMA RANI	M. uma rani

AMBIGA COLLEGE OF ARTS AND SCIENCE FOR WOMEN
ANNA NAGAR MADURAI-20
III BCA
BATCH 2014-2015

PROGRAM NAME: World Micro biome day **DATE:** 27. 6. 2014

S.NO	REG.NO	NAME	SIGNATURE
1.	B2119501	M.ABIRAMI	M. Abirami
2.	B2119502	T.DEVIKA	T. Devika
3.	B2119503	K.DHIVYA	K. Dhivya
4.	B2119504	T.DIVYA	ab
5.	B2119506	K.KAVITHA	K. Kavitha
6.	B2119507	J.MERLIN CHRISTINA	J merlin christina
7.	B2119508	P.PRIYANKA	P. P. Priyanka
8.	B2119509	P.SARANYA	P. Saranya
9.	B2119510	A.SAROJA DEVI	A. Saroja Devi
10.	B2119512	M.SHANMUGA PRIYA	M. Shanmuga Priya
11.	B2119513	M.SHOBANA	M. Shobana
12.	B2119514	V.VIJAYALAKSHMI	V. Vijayalakshmi
13.	B2119515	S.VISHNUPRIYA	S. Vishnupriya

AMBIGA COLLEGE OF ARTS AND SCIENCE FOR WOMEN
ANNA NAGAR MADURAI-20
III BSC (CS)
BATCH 2014-2015

PROGRAM NAME: World Microbiome day **DATE:** 27.6.2014

S.NO	REG .NO	NAME	SIGNATURE
1	B2119601	N.ANGALEESWARI	N.Angaleeswari
2	B2119602	M.ANUSHA	M.anusha
3	B2119603	M.ARUNA	M.Aruna
4	B2119604	E.CHITHRADEVI	E.Chithradevi
5.	B2119606	Z.FATHIMA BANU	Z.Fathima Banu
6.	B2119607	R.GAYATHRI	R.Gayathri
7	B2119608	N.GEETHA	N.Geetha
8.	B2119609	M.JAYALAKSHMI	M.Jayalakshmi
9.	B2119611	J.KAMATCHI	J.kamatchi
10.	B2119614	M.KOKILA	M.Kokila
11.	B2119615	R.KRISHNA VALLI	R.Krishna Valli
12.	B2119616	G.LALITHABIGAI	G.Lalitha bigai
13.	B2119617	R.LAVANYA	R.Lavanya
14.	B2119619	K.MAHALAKSHMI	K.mahalakshmi
15.	B2119620	V.MAHALAKSHMI	V.mahalakshmi
16.	B2119621	K.MUNJULA	ab
17.	B2119622	S.MARIDEVI	S.mari devi
18.	B2119623	S.MARUTHAYEE	S.maruthayee
19.	B2119625	P.MENAGA	P.menaga
20.	B2119626	T.NAGAJOTHI	T.nagajothi
21.	B2119627	S.N.NANDHINI	S.N.Nandhini
22.	B2119628	S.NITHYAKALA	S.Nithyakala
23.	B2119629	K.PADMADEVI	K.Padmadevi
24.	B2119631	M.PARAMESHWARI	M.Parameshwari
25.	B2119632	M.PRIYA	M.Priya
26.	B2119633	K.RIZWANA BEGAM	K.Rizwana begam
27.	B2119634	S.SARANYA	S.Saranya
28.	B2119635	P.SEETHA	P.Seetha
29.	B2119636	T.SELVALAKSHMI	T.Selvalakshmi
30.	B2119637	N.SHOBANA	N.Shobana
31.	B2119638	P.SIMALA	P.Simala
32.	B2119639	S.SIVASAKTHI	S.Sivasakthi
33.	B2119640	S.SUBASRI	S.Subasri
34.	B2119642	C.VALARMATHI	ab
35.	B2119643	G.VALARMATHI	G.Valarmathi
36.	B2119644	P.VASANTHA	P.vasantha
37.	B2119645	Z.ASRATHAPASUM	Z.Asrathapasum

AMBIGA COLLEGE OF ARTS AND SCIENCE FOR WOMEN

(AFFILIATED TO MADURAI KAMARAJ UNIVERSITY)

ANNA NAGAR, MADURAI-625 020, TAMIL NADU.

DEPARTMENT OF MATHEMATICS (2014-2015)

PROGRAMME NAME: III B.SC MATHEMATICS **DATE:** 27. 6. 2014

World Microbiome day

S.No	Register No	Name	Signature
1	B2119701	T.ALAGU RANI	T. Alagu Rani
2	B2119702	A.ANITHA	A Anitha
3	B2119703	R.ANUSUYA	R. Anusuya
4	B2119704	T.BENAZER BEGAM	T. Benazer Begam
5	B2119705	T.CHITRA	T. Chitra
6	B2119706	M.DEVIKA	m. Devika
7	B2119707	B.JEEVA	B. Jeeva
8	B2119708	K.JEYAPRATHA	K. Jeyaprabha
9	B2119709	R.KARTHIGA	R. Jeyapriya
10	B2119710	T.KARTHIGA	T. Karthiga
11	B2119711	G.R.LAKSHMI PRIYA	G.R. Lakshmi Priya
12	B2119712	R.LAKSHMI PRIYA	R. Lakshmi Priya
13	B2119713	S.MAHESWARI	S. maheswari
14	B2119714	P.MATHUBAVANI	P. mathubavani
15	B2119715	B.MUTHUSELVI	B. muthuselvi
16	B2119716	M.NANDHINI	m. nandhini
17	B2119717	S.NITHYA	S. nithya
18	B2119718	B.NIVETHA	B. Nivetha
19	B2119719	P.PANDESSWARI	P. Pandeswari
20	B2119720	K.PANDISELVI	ab
21	B2119721	R.PRIYA	R. Priya
22	B2119722	R.PRIYANKA	R. Priyanka
23	B2119723	K.PUNITHA	K. Punitha
24	B2119724	A.REVATHI	A Revathi
25	B2119725	K.P.REVATHY	K.P Revathy
26	B2119726	G.SANGAVI	G. Sangavi
27	B2119727	S.SANTHANA PRIYA	S. Santhana Priya
28	B2119728	K.SARASWATHY MOYAMMAL	K. Saraswathy moyammal
29	B2119729	B.SHANMUGAPRIYA	B. Shanmugapriya
30	B2119730	R.SHANTHI	R. Shanthi
31	B2119731	P.SHOPANA	P. Shopana
32	B2119732	M.SITHARA	M. Sithara
33	B2119733	M.SIVASNKARI	M. Sivashankari
34	B2119734	G.SUDHA	ab
35	B2119735	M.TAMILMANI	T. Pamil mani
36	B2119736	K.TAMIL SELVI	K. Tamil Selvi
37	B2119737	P.UDHAYA	P. Udhaya
38.	B2119738	P.VAISHNAVI	P. vaishnavi
39	B2119739	B.VANNISWARI	B. vanishwari

AMBIGA COLLEGE OF ARTS AND SCIENCE FOR WOMEN

ANNA NAGAR, MADURAI - 20.

DEPARTMENT OF MICROBIOLOGY

II) B.SC. – 2014-2015

PROGRAMME : World Microbiome day Date : 27. 6. 2014

S.NO.	REGISTER NO.	STUDENT 'S NAME	SIGNATURE
1.	B2119801	P.ABIRAMI	P.ABIRAMI
2.	B2119802	P.ANANTHAJOTHI	P. ANANThajothi
3.	B2119803	M.ANBUMALAR	M. ANBUMALAR
4.	B2119804	R.BOOMA	R.BOOMA
5.	B2119806	K.FAGIRA	ab
6.	B2119807	S.FATHIMA RUKSHANA BEGUM	S.FathiMA RUKshana BEGUM.
7.	B2119809	M.JEYACHANDRIKA	M. JEYAchandrika
8.	B2119810	S.KOKILA	S. KOKILA
9.	B2119811	P.LAVANYA	P.Lavanya.
10.	B2119812	J.RAMYA	J. Ramya
11.	B2119813	N.RAMYA	NRamya
12.	B2119814	C.REMUKI	C. REMUKI
13.	B2119815	R.RESHMA BANU	R.REshma Banu
14.	B2119816	K.REVATHI	K. REVathi
15.	B2119817	S.REVATHI	S. REVatHI
16.	B2119818	P.ROJA	P. ROJa
17.	B2119819	N.SHARMILA DEVI	ab
18.	B2119820	S.SUGANYA	S. SUganya
19.	B2119824	S.THEPORAL	S.thaporal
20.	B2119825	S.VAISHNAVI	S. vaishnavi
21.	B2119826	V.NAGAJOTHI	V.nagajothi

R. Natesan
HOD

PRINCIPAL

AMBIGA COLLEGE OF ARTS AND SCIENCE COLLEGE FOR WOMEN			
ANNANAGAR,MADURAI-20			
DEPARTMENT OF PHYSICS- 2014-2017 BATCH			
PROGRAM	World Microbiome day		DATE: 27. 6. 2014
Sl.No	Register Number	Name of the Student	Signature
1	B4S19701	K.Aathi sakthi	K. Aathi Sakthi
2	B4S19702	N.Abisana	N. Abisana
3	B4S19703	R.Aruna	R. aruna.
4	B4S19704	V.Ayee	V. Ayee
5	B4S19705	P.Bhuvaneswari	P. Bhuvaneswari
6	B4S19706	S.Bhuvaneswari	S. Bhuvaneswari
7	B4S19707	S.Deepa	S. DeePa
8	B4S19708	M.Elakkiya	M. Elakkiya
9	B4S19709	G.Gowsalya	G. GOWSalya
10	B4S19710	D.Haripriya	D. HariPriya
11	B4S19711	R.Ilamathi	ab
12	B4S19712	K.Krishanaveni	K. Krishanaveni
13	B4S19713	T.Maheswari	T. Maheswari
14	B4S19714	M.Meenal	M. meenal
15	B4S19715	C.Nilavu Priya	C. Nilavu Priya
16	B4S19716	S.Nivetha	S. Nivetha
17	B4S19717	R.Pandiselvi	R. Pandiselvi
18	B4S19718	P.Pavithra	P. Pavithra.
19	B4S19719	B.Renuga	B. Renuga
20	B4S19720	R.Sangeetha	R. sangeetha
21	B4S19721	G.Saranya	G. Saranya
22	B4S19722	R.Saranya	R. Saranya
23	B4S19723	S.Saranya	S. Saranya.
24	B4S19724	B.Shanmuga valli	B. Shanmuga valli
25	B4S19725	R.Subapriya	R. SubaPriya
26	B4S19726	L.Subalakshmi	L. Subalakshmi
27	B4S19727	C.Suganya	C. Suganya
28	B4S19728	A.Sulochana	A Sulochana.
29	B4S19729	T.Surya	ap
30	B4S19730	P.Vanitha	P. vanitha.
31	B4S19731	K.Vasanthi	K. Vasanthi
32	B4S19732	R.Ashika	R. ashika.

HOD/PHYSICS

PRINCIPAL



WORLD MICROBIOME DAY - 27.06.2014

AMBIGA COLLEGE OF ARTS AND SCIENCE FOR WOMEN

ANNA NAGAR, MADURAI-625020.

The Management, Principal, Staff and Students of

AMBIGA COLLEGE OF ARTS AND SCIENCE FOR WOMEN

Cordially invites you for the

Aiumni Association Meeting

to be held at 10.30 am

on Sunday14th. October 2018

at Ambiga College AM Hall.

Sri.S.Solamalai

Chairman,

AMBIGA COLLEGE OF ARTS AND SCIENCE FOR WOMEN

Will Preside over the function

PRINCIPAL

AMBIGA COLLEGE OF ARTS AND SCIENCE FOR WOMEN

(AFFILIATED TO MADURAI KAMARAJ UNIVERSITY)

ANNA NAGAR, MADURAI-625 020, TAMIL NADU.

www.ambigacollege.com

AGENDA

PRAYER

WELCOME ADDRESS : **Dr.S.A.Razeeda**
Principal

INAGURAL ADDRESS : **Dr.N.M. Ganesan**
Director

FELICITATION ADDRESS : **S.Kanahambal**
Correspondent

ALUMNI INTERACTION

VOTE OF THANKS : **M.Shanthi**
Vice Principal

REFRESHMENT

NATIONAL ANTHEM

AMBIGA COLLEGE OF ARTS AND SCIENCE FOR WOMEN

ANNA NAGAR, MADURAI-20

ALUMNI ASSOCIATION MEETING

Participated by : Alumni's of Ambiga College, Madurai.

Venue : AM Hall

Date : 14.10.2018

Number of participants :



Minutes of Meeting:

- The Alumni Meeting of our college was conducted by our management on Every year of October 2nd Sunday.
- Our Correspondent, Director, Principal and Vice Principal Preside over the function.
- Alumni's from varies places had attend the meeting.
- Alumni's shared their experience and recreate their sweet memories of their college days.

AMBIGA COLLEGE OF ARTS AND SCIENCE FOR WOMEN
ANNA NAGAR,MADURAI-20.
ALUMNI ASSOCIATION MEETING
2018-2019

S.NO	NAME	DEPARTMENT	BATCH
1	BANUMATHI.T	TAMIL	2014-2017
2	BHUVANESHWARI.M	TAMIL	2014-2017
3	DIVYA.R	TAMIL	2015-2018
4	GUNASUNDARI.M	TAMIL	2014-2017
5	JEEVAJOTHI.S	TAMIL	2015-2018
6	KEERTHIKA.M	TAMIL	2014-2017
7	MOHANA PRIYA.K	TAMIL	2014-2017
8	MUTHESWARI.R	TAMIL	2014-2017
9	MUTHU PAPA.T	TAMIL	2015-2018
10	MUTHUKUMARI.S	TAMIL	2014-2017
11	MUTHUMEENA.S	TAMIL	2014-2017
12	NAGAJOTHI.V	TAMIL	2014-2017
13	NAGESWARI	TAMIL	2014-2017
14	NILOFOR NISHA.P	TAMIL	2015-2018
15	NITHYA.M	TAMIL	2014-2017
16	PANJU.K	TAMIL	2014-2017
17	RAMA LAKSHMI.K	TAMIL	2014-2017
18	ROOBADEVI.R	TAMIL	2015-2018
19	SOWBARNIKA.G	TAMIL	2015-2018
20	SRIDEVI.K	TAMIL	2014-2017
21	SUBHA CHANDRIKA.B	TAMIL	2015-2018
22	UMA MAHESWARI.M	TAMIL	2014-2017
23	UMA MAHESWARI.S	TAMIL	2014-2017
24	VARALAKSHMI.V	TAMIL	2014-2017
25	VELANKANNI.D	TAMIL	2015-2018
26	VIJAYA.L	TAMIL	2015-2018
27	VINITHA.T	TAMIL	2014-2017
28	AKILANDEESWARI.S	ENGLISH	2015-2018
29	ARCHANA.N	ENGLISH	2015-2018
30	BAVITHRA.P	ENGLISH	2015-2018
31	KARPAGAM.M.C	ENGLISH	2015-2018
32	SONIYA GANDHI.P	ENGLISH	2015-2018
33	ABINAYA.M	MICRO	2015-2018
34	AMIRTHAESWARI.R	MICRO	2014-2017
35	GOMATHI.S	MICRO	2015-2018
36	KEERTHANA.G	MICRO	2015-2018
37	MUTHUMARI.M	MICRO	2015-2018
38	ESWARA PRIYA.B.Dr	MICRO	2000-20003
39	RAJAVALLI.M	MICRO	2014-2017
40	DIVYA.G	BBA	2015-2018
41	MAHESWARI.M	BBA	2015-2018
42	MOUSMI.M	BBA	1997-2000

43	TAMILARASI.K	BBA	2015-2018
44	HASEENA BEGAM.D	CHEMISTRY	2015-2018
45	SIVA RANJANI.M	CHEMISTRY	2015-2018
46	YAMINI DEVI.R	CHEMISTRY	2015-2018
47	ARUNA DEVI.S	B.COM (CA)	2014-2017
48	INDRADEVI.M	B.COM (CA)	2015-2018
49	JOTHI MEENAL.K	B.COM (CA)	2014-2017
50	KEERTHIKA.V	B.COM (CA)	2014-2017
51	KOWSALYA.K	B.COM (CA)	2015-2018
52	LAVANYA.B	B.COM (CA)	2014-2017
53	MAHESWARI.S	B.COM (CA)	2014-2017
54	MALARVIZHI.M	B.COM (CA)	2015-2018
55	MARI MEENATCHI.S.C	B.COM (CA)	2015-2018
56	MOHANA PRIYA.P	B.COM (CA)	2014-2017
57	PRIYADHARSHINI.M	B.COM (CA)	2014-2017
58	RAJESWARI.G	B.COM (CA)	2014-2017
59	VANATHI.M	B.COM (CA)	2015-2018
60	VINITHA JEYANTHI.P	B.COM (CA)	2014-2017
61	JENNADHUL FIRTHOUS.K.J	MATHS	2015-2018
62	KARPAGA VALLI.M	MATHS	2015-2018
63	KAVITHA.M	MATHS	2015-2018
64	MUTHU AKILA.J	MATHS	2015-2018
65	MUTHU PANDISELVI.K	MATHS	2015-2018
66	MUTHU SOUNDARYA.S	MATHS	2015-2018
67	NANCY CHRISTNA.J	MATHS	2015-2018
68	NANDHINI.R.D	MATHS	2015-2018
69	NIRMALA.M	MATHS	2015-2018
70	NIVETHA.P	MATHS	2015-2018
71	PRIYADHARSHINI.R	MATHS	2015-2018
72	ROMAIJA AFREEN.S	MATHS	2015-2018
73	SIVASANKARI.M	MATHS	2015-2018
74	SUGANYA DEVI.N	MATHS	2015-2018
75	TAMIL ILAKIYA.P	MATHS	2015-2018
76	VENNILA.K	MATHS	2015-2018
77	ABINAYA.R	B.COM	2015-2018
78	ABIRAMI.N	B.COM	2015-2018
79	ANUSUYA.M	B.COM	2015-2018
80	ATCHAYA.S	B.COM	2015-2018
81	ESTHAR RANI.S	B.COM	2015-2018
82	ISHWARYA.K	B.COM	2015-2018
83	KEERTHIKA.S	B.COM	2015-2018
84	LAKSHMI.P	B.COM	2015-2018
85	MAMMATHA RIYAS.A	B.COM	2015-2018
86	REVATHI.M	B.COM	2015-2018
87	SIVAPRIYA.V	B.COM	2015-2018
88	SONIYA.S	B.COM	2015-2018
89	JEYABHARATHI.C	CS	1994-1997

90	KAVITHA.K	CS	1994-1997
91	LAKSHMI SREE.B	CS	1994-1997
92	VANITHA.J	CS	1995-1998
93	UMA MAHESWARI.R	CS	1995-1998

PRINCIPAL

Ambiga College of Arts and Science For Women

Anna Nagar, Madurai- 20

ALUMNI ASSOCIATION
ambigaalumini @gmail.com

Name	: T. Banumathi
Department	: BA (Tamil)
Year of Study	: 2017
Educational Qualification	: BA (Tamil)
Married/Unmarried	: unmarried
Father's Name/Husband's Name	: P. Thangavel
Address	: 3/79 Karuppachamy Kovil Street, Ammachiyapuram. Karuppatti (po) Vadi madurai
Mobile No	: 9843860349
Email ID	: Banusri29129.@mail.com.
Present Position	: Home
Suggestions	:

Date: 14/10/2018

Signature

Ambiga College of Arts and Science For Women

Anna Nagar, Madurai- 20

ALUMNI ASSOCIATION
ambigaalumini @gmail.com

Name	:	M. Bhuvaneswari
Department	:	BA Tamil
Year of Study	:	2014-2017
Educational Qualification	:	BA
~~Married~~/Unmarried	:	UnMarried
Father's Name/~~Husband's Name~~	:	Muthuramalingam.
Address	:	68 Bharathiyar Street, Kamarajar puram, Madurai
Mobile No	:	7339283422
Email ID	:	Muthubhuvana@gmail.com.
Present Position	:	—
Suggestions	:	—

Date: 14/10/18.

Signature
M. Bhuvana.

Ambiga College of Arts and Science For Women

Anna Nagar, Madurai- 20

ALUMNI ASSOCIATION
ambigaalumini @gmail.com

Name	: R. Divya
Department	: BA (Tamil)
Year of Study	: 2018
Educational Qualification	: BA, DYM in Yoga
Married/Unmarried	: Unmarried
Father's Name/Husband's Name	: M. Ravi
Address	: 373 Kamarajar first (Street) BB Kulam, Madurai-20
Mobile No	: 7548894419
Email ID	: divyaangal951997@gmail.com
Present Position	: Work
Suggestions	: Teaching is very good

Date: 14.10.2018

R. Divya
Signature

Ambiga College of Arts and Science For Women

Anna Nagar, Madurai- 20

ALUMNI ASSOCIATION
ambigaalumini @gmail.com

Name	: M. Gunasundari
Department	: B.A Tamil
Year of Study	: 2017
Educational Qualification	:
Married/Unmarried	:
Father's Name/Husband's Name	:
Address	: A/4 S.M. Colony ANNANAGAR Madurai
Mobile No	: 9600488870
Email ID	:
Present Position	: Home
Suggestions	:

Date: 14.10.18

M. Gunasundari
Signature

Ambiga College of Arts and Science For Women

Anna Nagar, Madurai- 20

ALUMNI ASSOCIATION
ambigaalumini @gmail.com

Name	: S. Jeeva Jothi
Department	: BA (Tamil)
Year of Study	: 2018
Educational Qualification	: BA, DYM in yoga.
Married/Unmarried	: Unmarried
Father's Name/Husband's Name	: S. Sakthivel
Address	: Hantoban combound kanthuvatti amman kovil (St) Karubbayurani
Mobile No	: 2373375743
Email ID	: Mayasakthi@gmail.com
Present Position	: work
Suggestions	: Teaching is very good

Date: 14.10.2018

S. Ja Ji
Signature

Ambiga College of Arts and Science For Women

Anna Nagar, Madurai- 20

ALUMNI ASSOCIATION
ambigaalumini @gmail.com

Name	:	M. Keerthiga
Department	:	BA Tamil
Year of Study	:	2014 – 2017
Educational Qualification	:	BA Tamil
~~Married~~/Unmarried	:	UnMarried
Father's Name/~~Husband's Name~~	:	MariMuthu P.
Address	:	29 Thiruppathi Bhavanam. Jaihind puram 1st Street. Madurai
Mobile No	:	9976016888
Email ID	:	—
Present Position	:	Work
Suggestions	:	—

Date: 14/10/18.

M. Keerthiga.
Signature

Ambiga College of Arts and Science For Women

Anna Nagar, Madurai- 20

ALUMNI ASSOCIATION
ambigaalumini @gmail.com

Name	:	K. Mohana priya
Department	:	BA Tamil
Year of Study	:	2014 – 2017
Educational Qualification	:	BA
~~Married~~/Unmarried	:	Un married
Father's Name/~~Husband's Name~~	:	A. Karnagan.
Address	:	38/59 Tamilan Street, Navamani Street, Madurai.
Mobile No	:	7708020268 & 9655107505
Email ID	:	—
Present Position	:	—
Suggestions	:	

Date: 14/10/18-

K. Mohana Priya
Signature

Ambiga College of Arts and Science For Women

Anna Nagar, Madurai- 20

ALUMNI ASSOCIATION
ambigaalumini @gmail.com

Name	: R. Mutheeswari
Department	: B.A TAMIL
Year of Study	: 2014 - 2017
Educational Qualification	: B.A -TAMIL
~~Married~~/Unmarried	: Unmarried
Father's Name/~~Husband's Name~~	: R. RAMAR
Address	: 2/52 North Street, Sivagangai (Dist) Thiruppuvanam (Tale) Melarangiam
Mobile No	: 7708336148
Email ID	: —
Present Position	: —
Suggestions	:

Date: 12.10.2018

R. Mutheeswari
Signature

Ambiga College of Arts and Science For Women

Anna Nagar, Madurai- 20

ALUMNI ASSOCIATION
ambigaalumini @gmail.com

Name : T. muthu Pappa.

Department : B. A (Tamil).

Year of Study : 2015 - 2018.

Educational Qualification : B. A (Tamil).

~~Married~~/Unmarried : un married

Father's Name/~~Husband's Name~~ : ~~Rev.~~ Thirupathi

Address : 3/1311 Ambethgar nagar
Sakkimangalam.
muniyandi kovil (st).
madurai

Mobile No :

Email ID : 7094613947

Present Position :

Suggestions :

Date:

Signature

T. Muthu Pappa

Ambiga College of Arts and Science For Women

Anna Nagar, Madurai- 20

ALUMNI ASSOCIATION
ambigaalumini @gmail.com

Name	:	S. Muthukumari
Department	:	B.A.(Tamil)
Year of Study	:	(2014 - 2017)
Educational Qualification	:	B.Ed (Tamil)
Married/Unmarried	:	Unmarried
Father's Name/Husband's Name	:	K. Subbaiah
Address	:	11/134, Ambethkar colony, vadanatham patty, Tirunelveli (Dt)
Mobile No	:	9750649558
Email ID	:	kumari@gmail.com
Present Position	:	B.Ed (Tamil) Svc educational institution Puliyagudi
Suggestions	:	

Date: 14.10.2018

S. Muthukumari
Signature

Ambiga College of Arts and Science For Women

Anna Nagar, Madurai- 20

ALUMNI ASSOCIATION
ambigaalumini @gmail.com

Name	:	S. Muthumeena.
Department	:	BA Tamil.
Year of Study	:	2014 – 2017
Educational Qualification	:	BA
~~Married~~/Unmarried	:	Un Married
Father's Name/~~Husband's Name~~	:	A. Sourdara pandi
Address	:	1/270 Sonaipakovil Street, Kaladi, Sivagangai.
Mobile No	:	9790146946 & 9789103397
Email ID	:	—
Present Position	:	Kasim Textiles, Madurai.
Suggestions	:	

Date: 14/10/18

S. Muthu meena
Signature

Ambiga College of Arts and Science For Women

Anna Nagar, Madurai- 20

ALUMNI ASSOCIATION
ambigaalumini @gmail.com

Name	:	V. Naga Jothi.
Department	:	BA Tamil
Year of Study	:	2014- 2017
Educational Qualification	:	BA
Married/Unmarried	:	Un Married
Father's Name/~~Husband's Name~~	:	G. Veera Subiramanian.
Address	:	5/170, Vivekanandar Street, Thasilthar nagar, Yagaparagar Main Road, Madurai-20
Mobile No	:	8508891113 & 8681926368
Email ID	:	abidharya203@gmail.com.
Present Position	:	Telephone Exchange, at- Vasan Eye Care Hospital, Anna nagar, Madurai.
Suggestions	:	

Date: 14/10/18

Signature V. Naga Jothi

Ambiga College of Arts and Science For Women

Anna Nagar, Madurai- 20

ALUMNI ASSOCIATION
ambigaalumini @gmail.com

Name	:	Nageshwari
Department	:	BA Tamil
Year of Study	:	2014 - 2017
Educational Qualification	:	BA
Married/Unmarried	:	UnMarried
Father's Name/Husband's Name	:	Guruswamy
Address	:	DRO colony, pudhur, Madurai.
Mobile No	:	9524350739
Email ID	:	—
Present Position	:	Work.
Suggestions	:	—

Date: 14/10/18.

Signature

Ambiga College of Arts and Science For Women

Anna Nagar, Madurai- 20

ALUMNI ASSOCIATION
ambigaalumini @gmail.com

Name	:	P. Nilofar Nisha
Department	:	B. A (Tamil).
Year of Study	:	2015 to 2018
Educational Qualification	:	B. A (Tamil).
Married/Unmarried	:	un married
Father's Name/~~Husband's Name~~	:	S. Pakkir mohamed.
Address	:	Thangasami nagar. Silaiman. madurai
Mobile No	:	9597706673.
Email ID	:	—
Present Position	:	Studying (M.A).
Suggestions	:	—

Date:

Signature

P. Nilofar Nish

Ambiga College of Arts and Science For Women

Anna Nagar, Madurai- 20

ALUMNI ASSOCIATION
ambigaalumini @gmail.com

Name	: M. Nithya
Department	: B.A Tamil
Year of Study	: 2014 - 2017
Educational Qualification	: B.A
Married/~~Unmarried~~	: Married
~~Father's Name~~/Husband's Name	: M. Muthusamy
Address	: 19/25, 1 Sinnakkammai, masthiri Stre Madhurai - 9
Mobile No	: 9585095454
Email ID	: —
Present Position	: —
Suggestions	: —

Date: 14.10.18

M. Nithya
Signature

Ambiga College of Arts and Science For Women

Anna Nagar, Madurai- 20

ALUMNI ASSOCIATION
ambigaalumini @gmail.com

Name	: K. Panju
Department	: B.A Tamil
Year of Study	: 2014 - 2017
Educational Qualification	: B.A
Married/Unmarried	: Married
Father's Name/Husband's Name	: S. Bhuvaneswaran.
Address	: 1/15, Mela Street, Boombidagai
Mobile No	: 9159464892
Email ID	: —
Present Position	: —
Suggestions	: —

Date: 14.10.18

K. Panju
Signature

Ambiga College of Arts and Science For Women

Anna Nagar, Madurai- 20

ALUMNI ASSOCIATION
ambigaalumini @gmail.com

Name	:	K. Rama lakshmi.
Department	:	BA Tamil
Year of Study	:	2014- 2017
Educational Qualification	:	BA
Married/Unmarried	:	Married
~~Father's Name~~/Husband's Name	:	R. Saravana kumar
Address	:	D/no 11 Mayil Kannan Compound, Arapalayam Cross Road, Madurai -16.
Mobile No	:	9566648309, 9751965292
Email ID	:	—
Present Position	:	House wife
Suggestions	:	

Date: 14/10/18.

Signature

Ambiga College of Arts and Science For Women

Anna Nagar, Madurai- 20

ALUMNI ASSOCIATION
ambigaalumini @gmail.com

Name	:	R. Rooba deri
Department	:	BA (Tamil)
Year of Study	:	2018
Educational Qualification	:	BA, DYM in yoga, MS office
Married/Unmarried	:	Unmarried
Father's Name/Husband's Name	:	S. Ramalingam
Address	:	1/28 Kottai valavu (St) Enathi (Po) Pappakudi Sivagangai - Di 630 561
Mobile No	:	9787538942, 8940332864
Email ID	:	roobaderi V6RST@ gmail.com
Present Position	:	Work
Suggestions	:	Teaching is very good

Date: 14.10.2018

R. Rooba
Signature

Ambiga College of Arts and Science For Women

Anna Nagar, Madurai- 20

ALUMNI ASSOCIATION
ambigaalumini @gmail.com

Name	: R. Sowbarnika
Department	: BA (Tamil)
Year of Study	: 2018
Educational Qualification	: BA, DYM in yoga, Tally
Married/Unmarried	: Unmarried
Father's Name/Husband's Name	: K. Gobal Samy
Address	: 98 51/628 Parathi Puram 15 Street) karubbayarani Madurai - 20
Mobile No	: 9865247935, 8098947936
Email ID	: Soubarnika 261998 @gmail.com
Present Position	: work

Suggestions : Teaching is very good

Date: 14.10.2018

Signature R. Sowbarnika

Ambiga College of Arts and Science For Women

Anna Nagar, Madurai- 20

ALUMNI ASSOCIATION
ambigaalumini @gmail.com

Name	: K. Sridevi
Department	: B.A Tamil
Year of Study	: 2014-2017
Educational Qualification	: B.A Tamil
~~Married~~/Unmarried	: Unmarried
Father's Name/~~Husband's Name~~	: N. KaruPPusamy
Address	: 1/70 T. Puliyankulam, Sivagangai (Dt) Palayanoor (Po)
Mobile No	: 9047212486.
Email ID	: -
Present Position	: -
Suggestions	:

Date: 14-10-2018

K. Sridevi.
Signature

Ambiga College of Arts and Science For Women

Anna Nagar, Madurai- 20

ALUMNI ASSOCIATION
ambigaalumini @gmail.com

Name	:	B. Subha Chandrika
Department	:	BA (Tamil)
Year of Study	:	2018
Educational Qualification	:	BA, DYM in Yoga
Married/Unmarried	:	unmarried
Father's Name/Husband's Name	:	K. BOSE
Address	:	1/190 Nondi Kovil Street Andra Kottram Maduri - 20
Mobile No	:	9965333494
Email ID	:	
Present Position	:	work

Suggestions : Teaching is very good

Date: 14.10.2018

B. Subhachandrika
Signature

Ambiga College of Arts and Science For Women

Anna Nagar, Madurai- 20

ALUMNI ASSOCIATION
ambigaalumini @gmail.com

Name	:	M. Uma Maheswari
Department	:	BA Tamil
Year of Study	:	2014 - 2017
Educational Qualification	:	BA
Married/Unmarried	:	Married
~~Father's Name/~~Husband's Name	:	Dhanadharan.
Address	:	W6/7, Soudeshwari amman kovil Street, Meenakshi Nagar, Villapuram, Madurai.
Mobile No	:	7397698546
Email ID	:	—
Present Position	:	House wife
Suggestions	:	—

Date: 14/10/18.

M. Uma
Signature

Ambiga College of Arts and Science For Women

Anna Nagar, Madurai- 20

ALUMNI ASSOCIATION
ambigaalumini @gmail.com

Name	: S. Uma maheswari
Department	: B.A (Tamil)
Year of Study	: 2014 - 2017
Educational Qualification	: B.Ed (Tamil)
Married/Unmarried	: Unmarried
Father's Name/Husband's Name	: M. Subramaniyan
Address	: 28/32, Pillaiyar Kovil St., Rameshwaram, Kadaiyanallur, Tirunelveli (DT)
Mobile No	: 9715665053
Email ID	: nageshwari5474@gmail.com
Present Position	: B.Ed (Tamil) Svc Educational institution Palayangadi
Suggestions	:

Date: 14.10.2018

S. umamaheshwari
Signature

Ambiga College of Arts and Science For Women

Anna Nagar, Madurai- 20

ALUMNI ASSOCIATION
ambigaalumini @gmail.com

Name	:	V. Varalakshmi
Department	:	BA Tamil
Year of Study	:	2014- 2017
Educational Qualification	:	BA
Married/~~Unmarried~~	:	Married
~~Father's Name~~/Husband's Name	:	Muneeswaran
Address	:	4/253, Sautrastrapuram, 18th stre Vandiyur, Madurai.
Mobile No	:	9597800835, 8940540517
Email ID	:	—
Present Position	:	House wife
Suggestions	:	

Date: 14/10/18

V. Varalakshmi
Signature

Ambiga College of Arts and Science For Women

Anna Nagar, Madurai- 20

ALUMNI ASSOCIATION
ambigaalumini @gmail.com

Name	:	D. velankanni
Department	:	B.A (Tamil).
Year of Study	:	2015 – 2018.
Educational Qualification	:	B.A (Tamil).
~~Married~~/Unmarried	:	Unmarried
Father's Name/~~Husband's Name~~	:	Devadoss.
Address	:	67. VOC kamarajapuram. madurai - 9.
Mobile No	:	9500752728
Email ID	:	—
Present Position	:	
Suggestions	:	

D. Velankanny

Date: Signature

Ambiga College of Arts and Science For Women

Anna Nagar, Madurai- 20

ALUMNI ASSOCIATION
ambigaalumini @gmail.com

Name	:	L. Vijaya.
Department	:	B.A (Tamil).
Year of Study	:	2015 - 2018.
Educational Qualification	:	B.A (Tamil).
Married/Unmarried	:	married
~~Father's Name~~/Husband's Name	:	A. lakshmanan.
Address	:	3/1312. Ambethgar nagar. muniyandi kovil (st) Sakkimangalam.
Mobile No	:	9789736501
Email ID	:	—
Present Position	:	house wife.

Suggestions :

Date:

L. Vijaya
Signature

Ambiga College of Arts and Science For Women

Anna Nagar, Madurai- 20

ALUMNI ASSOCIATION
ambigaalumini @gmail.com

Name	:	T. Vinitha.
Department	:	B.A. Tamil
Year of Study	:	2017
Educational Qualification	:	BA Tamil
Married/Unmarried	:	unmarried.
Father's Name/Husband's Name	:	D/o. R. Theivendiran.
Address	:	6th ward- Kamarajar Street, Alangaranallur. Madurai.
Mobile No	:	7397062582
Email ID	:	
Present Position	:	Event management.
Suggestions	:	

Date: 14/10/2018.

Signature

T. Vinitha.

Ambiga College of Arts and Science For Women

Anna Nagar, Madurai- 20

ALUMNI ASSOCIATION
ambigaalumini @gmail.com

Name	: S. Akilandeeswari
Department	: B.A English
Year of Study	: 2018
Educational Qualification	: B.A
Married/Unmarried	: Unmarried
Father's Name/~~Husband's Name~~	: M. Sangaiah
Address	: Survey city, Manalur otthaveedu, Sivagangai - 630 611.
Mobile No	: 7339291423
Email ID	: Aki sree98 @ g.mail.com.
Present Position	: Bank coaching.
Suggestions	:

Date: 14/10/18

S. Akilandeeswari
Signature

Ambiga College of Arts and Science For Women

Anna Nagar, Madurai- 20

ALUMNI ASSOCIATION
ambigaalumini @gmail.com

Name	: N 'Archana
Department	: B.A. English
Year of Study	: ~~2018~~ 2018
Educational Qualification	: B.A , M.A
Married/Unmarried	: Unmarried
Father's Name/Husband's Name	: M. Nagarajan
Address	: 21-3/14 Nadar ~~Veela~~ Street Thiruppuvanam. Sivagangai (Dist) Pincode (630611)
Mobile No	: 9976661524
Email ID	: archana 75 @ gmail.com
Present Position	: M.A Graduation
Suggestions	:

Date: 14.10.2018

Archana
Signature

Ambiga College of Arts and Science For Women

Anna Nagar, Madurai- 20

ALUMNI ASSOCIATION
ambigaalumini @gmail.com

Name	: P. Bavithra
Department	: B.A. English
Year of Study	: 2018
Educational Qualification	: B.A
~~Married~~/Unmarried	: unmarried
Father's Name/~~Husband's Name~~	: A. Palraj
Address	: 5/395 Nehru Nagar, Chinna Anuppandi Madurai
Mobile No	: 8428754863
Email ID	: Pavishnu15@g.mail.com
Present Position	: Bank Coaching
Suggestions	:

Date: 14/10/18

Signature

Ambiga College of Arts and Science For Women

Anna Nagar, Madurai- 20

ALUMNI ASSOCIATION
ambigaalumini @gmail.com

Name	: M. C. Karpagam
Department	: English
Year of Study	: 2018
Educational Qualification	: B.A, M.A
~~Married~~/Unmarried	: Unmarried.
Father's Name/~~Husband's Name~~	: V. M. Chellapandi
Address	: 1/264, Middle St. Vandiyur, Madurai - 625020.
Mobile No	: 8778491607.
Email ID	: karpagamdec24@gmail.com.
Present Position	: M.A Graduation.
Suggestions	:

Date: 14.10.18

Kar
Signature

Ambiga College of Arts and Science For Women

Anna Nagar, Madurai- 20

ALUMNI ASSOCIATION
ambigaalumini @gmail.com

Name	: P. Soniya Gandhi
Department	: B.A English
Year of Study	: 2018
Educational Qualification	: B.A, M.A
Married/Unmarried	: Unmaried
Father's Name/~~Husband's Name~~	: L. Pitchai mani
Address	: Kanakkan kudi, Kanakkan kudi (P Sivagangai - 630611.
Mobile No	: 7449284089
Email ID	: —
Present Position	: M.A Graduation.
Suggestions	: —

Date: 14/10/18

P. Soniya
Signature

Ambiga College of Arts and Science For Women

Anna Nagar, Madurai- 20

ALUMNI ASSOCIATION
ambigaalumini @gmail.com

Name	: M. Abinaya
Department	: microbiology
Year of Study	: 2015-2018
Educational Qualification	: (FOCR - course)
Married/Unmarried	: unmarried.
Father's Name/Husband's Name	: S/o - R. manoharan
Address	: 3/55. A. P colony st kaaseri, madurai (Sakkimangalam post)
Mobile No	: 9788036660
Email ID	: Abinaya@. gmail. com
Present Position	:
Suggestions	: Best in my college

Date: 14.10.2018

M. Abinaya.
Signature

Ambiga College of Arts and Science For Women

Anna Nagar, Madurai- 20

ALUMNI ASSOCIATION
ambigaalumini @gmail.com

Name	:	R. Amirthaeswari
Department	:	Microbiology
Year of Study	:	2014 - 17
Educational Qualification	:	B. Sc.,
Married/Unmarried	:	Unmarried
Father's Name/Husband's Name	:	A. Rathinam
Address	:	73. B. kaliyamman kovil street, Pasumpunnagar. Palanganatham. madurai
Mobile No	:	9791428568, 9094967438.
Email ID	:	Amirthaeswari85@gmail.com.
Present Position	:	
Suggestions	:	

Date: 14/10/18

R. Ae
Signature

Ambiga College of Arts and Science For Women

Anna Nagar, Madurai- 20

ALUMNI ASSOCIATION
ambigaalumini @gmail.com

Name	:	S. Uromathi
Department	:	Microbiology
Year of Study	:	2015 - 2018
Educational Qualification	:	-
Married/Unmarried	:	unmarried
Father's Name/Husband's Name	:	L. Selvaraj
Address	:	1719 Sundharraj metu street Avaniyapuram madurai - 12
Mobile No	:	9486369461
Email ID	:	-
Present Position	:	-

Suggestions : Best College

S. Uromathi
Signature

Date: 14.10.18

Ambiga College of Arts and Science For Women

Anna Nagar, Madurai- 20

ALUMNI ASSOCIATION
ambigaalumini @gmail.com

Name	: G. Keerthana
Department	: Microbiology
Year of Study	: 2015 - 2018
Educational Qualification	: M.Sc microbiology, DMLT
Married/Unmarried	: unmarried
Father's Name/Husband's Name	: F/N = S. Ganesan
Address	: 31, Vanjinathan Street, Anna Nagar, Madurai - 20.
Mobile No	: 9384186971
Email ID	: keerthana.keerthana.g@gmail.com
Present Position	: M.Sc [MICROBIOLOGY]
Suggestions	: Best in my College

Date: 17.10.2018

G. K

Signature

Ambiga College of Arts and Science For Women

Anna Nagar, Madurai- 20

ALUMNI ASSOCIATION
ambigaalumini @gmail.com

Name	:	M. Muthumari
Department	:	B.Sc [Microbiology].
Year of Study	:	2015-2018
Educational Qualification	:	B.Sc.,
Married/Unmarried	:	unmarried
Father's Name/Husband's Name	:	S. Malaisamy
Address	:	110/42 M.VIR 3rd street Keelavaithianathapuram madurai
Mobile No	:	9865874110
Email ID	:	
Present Position	:	At Home
Suggestions	:	–

Date: 14/10/18

M. M[illegible]
Signature

Ambiga College of Arts and Science For Women

Anna Nagar, Madurai- 20

ALUMNI ASSOCIATION
ambigaalumini @gmail.com

Name	: Dr. B. Eswara Priya
Department	: Microbiology
Year of Study	: UG (2000-2003) & PG (2003-2005)
Educational Qualification	: M.Sc., M.Phil., Ph.D.
Married/Unmarried	: Married.
~~Father's Name~~/Husband's Name	: S. Pradap
Address	: #73, Railway Station Road, Alagappapuram Karaikudi - 630003.
Mobile No	: 9865334166, 9381735657.
Email ID	: eswarapriya@gmail.com
Present Position	: Dr. B. Eswara Priya, Head, Department of Microbiology & CLD, Dr. Umayal Ramanathan College for Women Karaikudi.
Suggestions	: Its a happiest thing to attend the alumni meet after 13 years. Kindly informs to all the students to participate in the alumni meet & this will make mutual benefits.

Date: 14.10.2018

Signature

Ambiga College of Arts and Science For Women

Anna Nagar, Madurai- 20

ALUMNI ASSOCIATION

ambigaalumini @gmail.com

Name	: M. RAJAVALLI
Department	: B.Sc [MICROBIOLOGY]
Year of Study	: 2014 - 2017
Educational Qualification	: B.Sc, DLT
Married/Unmarried	: Unmarried
Father's Name/Husband's Name	: P. Murugesan
Address	: 74, North Street Sholanguruni Madurai - 625022
Mobile No	: 9629582211, 9629579293
Email ID	: rajirajavalli29@gmail.com
Present Position	: Study on DLT in Preethi hospital, Madurai. Udhangudi.
Suggestions	:

Date: 14/10/2018

M. Rajavalli

Signature

Ambiga College of Arts and Science For Women

Anna Nagar, Madurai- 20

ALUMNI ASSOCIATION
ambigaalumini @gmail.com

Name	: R. Divya
Department	: BBA
Year of Study	: 2015 to 2018
Educational Qualification	: BBA
Married/Unmarried	: Unmarried
Father's Name/Husband's Name	: R. Ganapathy
Address	: 10/B S.M.P colony Annanagar madurai - 20
Mobile No	: 9659084257
Email ID	: -
Present Position	: Studing Tally & Typing

Suggestions : improving Liabirary facility

Date: 14.10.18

R. Divya
Signature

Ambiga College of Arts and Science For Women

Anna Nagar, Madurai- 20

ALUMNI ASSOCIATION
ambigaalumini @gmail.com

Name	: M. Maheswari
Department	: BBA.
Year of Study	: 2015 - 2018
Educational Qualification	: BBA
Married/Unmarried	: unmarried.
Father's ~~Name~~/Husband's Name	: G. Mariyappan.
Address	: 4/208 Sourastrapuram. Vandiyur Madurai -20.
Mobile No	: 9194240505 79.
Email ID	: —
Present Position	: Studing Rally.
Suggestions	: Improving facility. of college.

M. Maheswari.

Date: 14.10.2018.

Signature

Ambiga College of Arts and Science For Women

Anna Nagar, Madurai- 20

ALUMNI ASSOCIATION
ambigaalumini @gmail.com

Name	:	M. Mousmi
Department	:	B.B.A.
Year of Study	:	1997
Educational Qualification	:	B.B.A.
Married/Unmarried	:	Married.
Father's Name/Husband's Name	:	Married.
Address	:	8. B. New natham road Race course colony, Madurai
Mobile No	:	98430 96996
Email ID	:	
Present Position	:	House wife

Suggestions : Thanks to oraganise

Date: 14.10.18

M. Mousmi
Signature

Ambiga College of Arts and Science For Women

Anna Nagar, Madurai- 20

ALUMNI ASSOCIATION
ambigaalumini @gmail.com

Name	:	K. Tamizharasi
Department	:	BBA (2015-18)
Year of Study	:	2015 - 18
Educational Qualification	:	Bacholer of business administraction
~~Married~~/~~Unmarried~~	:	Unmarried
Father's Name/~~Husband's Name~~	:	P. Kumar
Address	:	286, Bharathiyar Road, Jahindh puram, Madurai - 11
Mobile No	:	9952380025
Email ID	:	tamilpriya 007 1998 @ gmail.com
Present Position	:	accounting work (accountor)

Suggestions : the college of coaching is best but ~~they~~ improve the library facilities.

Date: 14.10.2018

Signature
K. Tamizharasi

Ambiga College of Arts and Science For Women

Anna Nagar, Madurai- 20

ALUMNI ASSOCIATION
ambigaalumini @gmail.com

Name	: D. Haseena Begam
Department	: B.Sc [Chemistry]
Year of Study	: 2015 - 2018
Educational Qualification	: B.Sc
Married/Unmarried	: un married
Father's Name/~~Husband's Name~~	: A. Dhasthakeer
Address	: 1/59, pallivasal Street, ladanendhal.
Mobile No	: 96 26 97 92 35
Email ID	:
Present Position	:
Suggestions	:

Date: 14.10.18

Signature

Ambiga College of Arts and Science For Women

Anna Nagar, Madurai- 20

ALUMNI ASSOCIATION
ambigaalumini @gmail.com

Name	: M. Siva Ranjani
Department	: B.Sc (chemistry)
Year of Study	: 2015 - 2018
Educational Qualification	: B.Sc
~~Married~~/Unmarried	: Unmarried
Father's Name/~~Husband's Name~~	: S. muthuramalingam
Address	: 1/14, Fathima (St) Pramoroor (P) Thiruppuvanam muthuvanthidal, Sivagangai (D)
Mobile No	: 9791920865
Email ID	:
Present Position	: Working
Suggestions	:

Date: 14.10.18

M. Siva
Signature

Ambiga College of Arts and Science For Women

Anna Nagar, Madurai- 20

ALUMNI ASSOCIATION
ambigaalumini @gmail.com

Name	:	R. Yamini Devi
Department	:	B.Sc [chemistry]
Year of Study	:	2015 - 2018
Educational Qualification	:	B.Sc - M.Sc
Married/Unmarried	:	unmarried
Father's Name/Husband's Name	:	R. Raj kumar
Address	:	21/2 Indira nagar 2nd street Keelavaithanatha puram Madurai
Mobile No	:	9043 800 320
Email ID	:	yaminidevisweety@e.mail
Present Position	:	PG - [chemistry]
Suggestions	:	

Date: 14.10.18

Signature

Ambiga College of Arts and Science For Women

Anna Nagar, Madurai- 20

ALUMNI ASSOCIATION
ambigaalumini @gmail.com

Name	:	S. Anuradevi
Department	:	B.com (CA)
Year of Study	:	2014 – 2017
Educational Qualification	:	B.com (CA)
Married/~~Unmarried~~	:	Married
~~Father's Name~~/Husband's Name	:	B. Surendrian
Address	:	1/1 Munigandi Kovil Street, Avaniyapuram Madurai – 12
Mobile No	:	9952854050
Email ID	:	arunajothi8@gmail.com
Present Position	:	Housewife
Suggestions	:	I will recommend my relatives & friends to study in our college

Date: 14/10/18

Signature

S. Anuradevi

Ambiga College of Arts and Science For Women

Anna Nagar, Madurai- 20

ALUMNI ASSOCIATION
ambigaalumini @gmail.com

Name	:	M. Indra devi
Department	:	B. Com (CA)
Year of Study	:	2015 - 18
Educational Qualification	:	
Married/Unmarried	:	Unmarried
Father's Name/Husband's Name	:	S. Maharajan
Address	:	1/2 C 6, Mettu Street, Chinthamani. Madurai - 9.
Mobile No	:	9360632572
Email ID	:	indumaha1998@gmail.com
Present Position	:	Working in Auditor Office
Suggestions	:	

Date: 14/10/18

Signature

M. Indradevi

Ambiga College of Arts and Science For Women

Anna Nagar, Madurai- 20

ALUMNI ASSOCIATION
ambigaalumini @gmail.com

Name	: k. Jothi Meenal
Department	: B.com (CA)
Year of Study	: 2014 – 2017
Educational Qualification	: B.com (CA)
Married/Unmarried	: unmarried
Father's Name/~~Husband's Name~~	: R. karuppanan
Address	: 17/B, Muthuramalinga Thevar St, Kamarajapuram Madurai – 9
Mobile No	: 9500256416
Email ID	: Jonunish@gmail.com
Present Position	: Job.
Suggestions	: I will recommend my relatives and friends to Study in our college.

Date: 14.10.2018

k. Jothi Meenal
Signature

Ambiga College of Arts and Science For Women

Anna Nagar, Madurai- 20

ALUMNI ASSOCIATION
ambigaalumini @gmail.com

Name	: V. Keerthiga
Department	: B. Com (C.A)
Year of Study	: 2014 - 2017
Educational Qualification	: B.Com (C.A)
Married/Unmarried	: Married
Father's Name/Husband's Name	: B. Rajeshkumar
Address	: 72D/28 Subhash chandra Boss str., Pasumpon nagar, madurai.
Mobile No	: 8508994214
Email ID	: Keerthi.Rajesh.
Present Position	:
Suggestions	:

Date:

V. Keerthiga
Signature

Ambiga College of Arts and Science For Women

Anna Nagar, Madurai- 20

ALUMNI ASSOCIATION
ambigaalumini @gmail.com

Name	:	K. Kowsalya
Department	:	B.Com (CA)
Year of Study	:	2015 - 18
Educational Qualification	:	B.Com (CA)
Married/Unmarried	:	Unmarried
Father's Name/Husband's Name	:	P. Karuna moorthi
Address	:	4/222, Kannan police compound, Nattamai Thoppu, Viraganoor, Madurai - 9
Mobile No	:	9943501114, 8124060659
Email ID	:	
Present Position	:	
Suggestions	:	

Date: 14.10.18

Signature

Ambiga College of Arts and Science For Women

Anna Nagar, Madurai- 20

ALUMNI ASSOCIATION
ambigaalumini @gmail.com

Name	: B. Lavanya
Department	: B. Com CCA)
Year of Study	: (2014 - 2017)
Educational Qualification	: M. Com CCA)
~~Married~~/Unmarried	: Unmarried
Father's Name/~~Husband's Name~~	: R. Balan.
Address	: 2/90 Middle Street, Vetrilaiyurani. Sivakasi
Mobile No	: 8489142777 (or) 9655652298
Email ID	: lavanya4386@gmail.com
Present Position	: M. Com CCA) ambiga college Arts & Science For women (Anna nagar)
Suggestions	:

Date: 14.10.18

Signature B Lavanya

Ambiga College of Arts and Science For Women

Anna Nagar, Madurai- 20

ALUMNI ASSOCIATION
ambigaalumini @gmail.com

Name	: S. Maheswari
Department	: B. Com (CA)
Year of Study	: 2014 - 2017
Educational Qualification	: M. Com (CA)
Married/Unmarried	: Unmarried
Father's Name/Husband's Name	: K. Subbaiah.
Address	: 11/134, Ambethkar Colony, Vadaratham Patty, Tirunelveli (DT)
Mobile No	: 9750649558
Email ID	: mageshwari5474@gmail.com
Present Position	: M. Com (CA) Ayya nadar Janaki Ammal College Sivakasi
Suggestions	:

Date: 14.10.18

S. maheswari
Signature

Ambiga College of Arts and Science For Women

Anna Nagar, Madurai- 20

ALUMNI ASSOCIATION
ambigaalumini @gmail.com

Name	:	M. Malavizhi
Department	:	B.Com (CA)
Year of Study	:	2015 - 2018
Educational Qualification	:	
Married/Unmarried	:	Unmarried
Father's Name/Husband's Name	:	S. Muthu kumar
Address	:	2/299, Vinayagar St, Chinthamani Madurai - 9.
Mobile No	:	7449240237
Email ID	:	malarmalar92895@gmail.com
Present Position	:	Going to job (Account department)
Suggestions	:	

Date: 14.10.18

M. Malavizhi
Signature

Ambiga College of Arts and Science For Women

Anna Nagar, Madurai- 20

ALUMNI ASSOCIATION

ambigaalumini @gmail.com

Name	: S.C. Mari Meenakshi
Department	: B.Com (CA)
Year of Study	: 2015 - 2018
Educational Qualification	:
Married/Unmarried	: Un Married
Father's Name/Husband's Name	: S. Chella Muthu
Address	: 36, New Panjkesh Colony Thamarai Nagar Madurai
Mobile No	: 8681961320
Email ID	: S.C.Akila @gmail.com
Present Position	: Studying Tally class
Suggestions	:

Date: 14.10.18

S.C.MariMeenakshi

Signature

Ambiga College of Arts and Science For Women

Anna Nagar, Madurai- 20

ALUMNI ASSOCIATION
ambigaalumini @gmail.com

Name	:	P. Mohana priya
Department	:	B.com (CA)
Year of Study	:	2014 – 2017
Educational Qualification	:	M.com (CA)
Married/Unmarried	:	unmarried
Father's Name/~~Husband's Name~~	:	V. Paulpandi
Address	:	17/1, Jeeva Street, Annanagar, Madurai – 20.
Mobile No	:	9786222734
Email ID	:	pmpriya@gmail.com
Present Position	:	M.com (CA)
Suggestions	:	I will suggest my friends & relatives to st in our college.

P. Mohanapriya

Date: 14/10/18

Signature

Ambiga College of Arts and Science For Women

Anna Nagar, Madurai- 20

ALUMNI ASSOCIATION
ambigaalumini @gmail.com

Name	: M. Priyadharshini
Department	: B.com (C.A)
Year of Study	: 2014 - 2017
Educational Qualification	: B.com (C.A)
Married/Unmarried	: unmarried
Father's Name/Husband's Name	: ~~M.~~ G. Meenakshi Sundaram
Address	: No. 5. Amali Ellam Shanthi nagar.
Mobile No	: 7845132306.
Email ID	: –
Present Position	: Store Manager
Suggestions	: Improve your Education system.

Date:

Signature

M. Priyadharshini

Ambiga College of Arts and Science For Women

Anna Nagar, Madurai- 20

ALUMNI ASSOCIATION
ambigaalumini @gmail.com

Name	:	G. Rajeswari
Department	:	B.com (C.A)
Year of Study	:	2014 - 2017
Educational Qualification	:	B.com (C.A)
Married/Unmarried	:	unmarried
Father's Name/Husband's Name	:	N. Guneran
Address	:	Villuburam Madurai
Mobile No	:	7449147076.
Email ID	:	-
Present Position	:	Store owner @ SFashion
Suggestions	:	

Date:

Signature

G. Rajeswari

Ambiga College of Arts and Science For Women

Anna Nagar, Madurai- 20

ALUMNI ASSOCIATION
ambigaalumini @gmail.com

Name	: M. Vanathi
Department	: B.Com [CA]
Year of Study	: 2015 - 18
Educational Qualification	: B.com [CA]
Married/Unmarried	: unmarried.
Father's Name/Husband's Name	: P. Muruganantham
Address	: 2/102 Kaliamman Kovil St. Vandiyur. Madurai-20.
Mobile No	: 9944515601.
Email ID	: vanathisakthi2622@gmail.com
Present Position	: Export Co-ordinator. Nurulab.
Suggestions	:

Date: 14-10-2018.

Signature

M. Vanathi

Ambiga College of Arts and Science For Women

Anna Nagar, Madurai- 20

ALUMNI ASSOCIATION
ambigaalumini @gmail.com

Name	: P. Vinitha Jeyanthi
Department	: B. Com (CA)
Year of Study	: (2014 - 2017)
Educational Qualification	: B. Com(CA)
~~Married~~/~~Unmarried~~	: Un married
Father's Name/~~Husband's Name~~	: Pragalathan
Address	: 102, 1st Mothilal Street Aarapalam, Madurai 16
Mobile No	: 9159378539
Email ID	: Vinitha Pragalathan @ gmail.com
Present Position	: Job, Simmakal, India FiliNGS

Suggestions :

Date: 14.10.18

P. Vinitha Jeyanthi
Signature

Ambiga College of Arts and Science For Women

Anna Nagar, Madurai- 20

ALUMNI ASSOCIATION
ambigaalumini @gmail.com

Name	:	K. J. Jannathul Firthous.
Department	:	B.Sc (Maths).
Year of Study	:	2015 - 2018.
Educational Qualification	:	B.Sc.
~~Married~~/Unmarried	:	Un Married.
Father's Name/~~Husband's Name~~	:	K. Jahir Hussain.
Address	:	81, Ismailpuram, 10th street. Munichalai, Madurai - 9.
Mobile No	:	7871005810.
Email ID	:	
Present Position	:	Still working.
Suggestions	:	

Date: 14.10.18

K. J. Jannathul Firthous
Signature

Ambiga College of Arts and Science For Women

Anna Nagar, Madurai- 20

ALUMNI ASSOCIATION
ambigaalumini @gmail.com

Name	: M.Karpagavalli
Department	: Mathematics
Year of Study	: 2015-2018
Educational Qualification	: B.Sc (Maths)
Married/Unmarried	: Un Married
Father's Name/Husband's Name	: S. Marirajan
Address	: 23/36, Middle Street Tallakulam Madurai -2
Mobile No	: 7598308735
Email ID	: Karpagavalli4497 @gmail.com
Present Position	: Studying at pushpa ITI

Suggestions : coaching is best. please improve the Library.

Date: 14-10-18

M.Karpagavalli
Signature

Ambiga College of Arts and Science For Women

Anna Nagar, Madurai- 20

ALUMNI ASSOCIATION
ambigaalumini @gmail.com

Name	:	M. Kavitha
Department	:	Bsc (Maths)
Year of Study	:	2015 - 2018
Educational Qualification	:	Bsc (Maths)
Married/Unmarried	:	Unmarried
Father's Name/~~Husband's Name~~	:	P. Muthu pandi
Address	:	1014, Housing Board, Mahatma Gandhi 4th str, Mela Anuparadi, Madurai -
Mobile No	:	9894431885
Email ID	:	tthala601@gmail.com
Present Position	:	Bank coatching
Suggestions	:	Restroom speciality will b improved.

Date: 14.10.2018

M. Kavitha.

Signature

Ambiga College of Arts and Science For Women

Anna Nagar, Madurai- 20

ALUMNI ASSOCIATION
ambigaalumini @gmail.com

Name	:	J. Muthu Akila.
Department	:	B.Sc (Maths)
Year of Study	:	2015 - 2018.
Educational Qualification	:	B.Sc.
~~Married~~/Unmarried	:	Unmarried.
Father's Name/~~Husband's Name~~	:	M. Jayaram.
Address	:	No, 4. A.V.T pandhal 2nd st, Munichalai, Madurai - 9.
Mobile No	:	7708833326.
Email ID	:	akilasai1234@gmail.com.
Present Position	:	Still Working.
Suggestions	:	

Date: 14.10.18.

J. Muthu Akila.
Signature

Ambiga College of Arts and Science For Women

Anna Nagar, Madurai- 20

ALUMNI ASSOCIATION

ambigaalumini @gmail.com

Name	:	K. Muthupandiselvi
Department	:	Mathematics
Year of Study	:	2015 - 2018
Educational Qualification	:	B.Sc
Married/Unmarried	:	Unmarried
Father's Name/Husband's Name	:	N. Karutha pandi
Address	:	A/182 Karuppapillaiyenthal, Anolaikottaram (PO), Madurai
Mobile No	:	9791565168
Email ID	:	karuthapandiselvi@g.mail.com
Present Position	:	B.Ed.

Suggestions :

K. Muthupandiselvi

Date: 14.10.18

Signature

Ambiga College of Arts and Science For Women

Anna Nagar, Madurai- 20

ALUMNI ASSOCIATION
ambigaalumini @gmail.com

Name	:	S. Muthu Soundarya
Department	:	B.Sc (Maths)
Year of Study	:	2015-2018
Educational Qualification	:	B.Sc (Maths)
Married/Unmarried	:	
Father's Name/Husband's Name	:	P. Sundaramoorthi
Address	:	149, Puttuthoppu main road Appalayam Cross road. Madurai-16.
Mobile No	:	9047680212, 638333900
Email ID	:	
Present Position	:	M.Sc (Maths)
Suggestions	:	

Date: 14.10.18.

Signature S.muthusoundarya

Ambiga College of Arts and Science For Women

Anna Nagar, Madurai- 20

ALUMNI ASSOCIATION
ambigaalumini @gmail.com

Name	:	J. Nancy Christina
Department	:	B.Sc (Maths)
Year of Study	:	2015 - 2018
Educational Qualification	:	B.Sc (Maths)
Married/Unmarried	:	
Father's Name/Husband's Name	:	L. James
Address	:	136, A + Jothija Nagar, Sampakulam, K. Pudhur Madurai-7.
Mobile No	:	8111093708
Email ID	:	
Present Position	:	M.Sc (Maths)
Suggestions	:	

Date: 14.10.18.

Signature

Ambiga College of Arts and Science For Women

Anna Nagar, Madurai- 20

ALUMNI ASSOCIATION
ambigaalumini @gmail.com

Name	:	R.D. Nandhini
Department	:	Mathamatics
Year of Study	:	2018 pass out
Educational Qualification	:	B.Sc
Married/Unmarried	:	unmarried
Father's Name/Husband's Name	:	D/o R.R. Dhamodharan
Address	:	32/184 Chinna Kanmai CMR Road Madurai-9
Mobile No	:	8122708103
Email ID	:	nandhinidhamodharan6@gmail.com
Present Position	:	doing MBA
Suggestions	:	Improve our Library and Conduct More culturals, ~~then~~

Date: 14.10.18

Signature
R.D. Nandhini

Ambiga College of Arts and Science For Women

Anna Nagar, Madurai- 20

ALUMNI ASSOCIATION
ambigaalumini @gmail.com

Name	:	M. NIRMALA
Department	:	MATHS
Year of Study	:	2015 – 2018
Educational Qualification	:	B.SC (MATHS)
Married/Unmarried	:	UN MARRIAD
Father's Name/Husband's Name	:	K. MUNIYANDI
Address	:	140, KAMATCHI AMMAN KOVIL ST, MELA ANUPPANDI, MADURAI - 09.
Mobile No	:	9940958279
Email ID	:	MNirmala 47 SIVAN @ g. Mail. Com
Present Position	:	STUDYING GOVERNMENT EXAMS
Suggestions	:	IMPROMENT IN LIBRARY. WATER FECILITYS (DRINKING WATER)

Date: 14. 10. 2018

M. Nirmala
Signature

Ambiga College of Arts and Science For Women

Anna Nagar, Madurai- 20

ALUMNI ASSOCIATION
ambigaalumini @gmail.com

Name	:	P. alivetha
Department	:	Maths.
Year of Study	:	2015-2018.
Educational Qualification	:	BSC. Maths.
Married/Unmarried	:	Married.
Father's Name/Husband's Name	:	M. Lokesh.
Address	:	3/1, New Rajkajam colony, 4th Cross Street, Kamaraj'ar Salai, Madurai-
Mobile No	:	7358742007
Email ID	:	pnivetha0607 @gmail.com.
Present Position	:	
Suggestions	:	

P. alivetha.

Date: Signature

Ambiga College of Arts and Science For Women

Anna Nagar, Madurai- 20

ALUMNI ASSOCIATION
ambigaalumini @gmail.com

Name	:	R. Priyadharshini
Department	:	B.SC (MATHS)
Year of Study	:	2015 - 18
Educational Qualification	:	B.SC (MATHS)
Married/Unmarried	:	
Father's Name/Husband's Name	:	V. Raman.
Address	:	116 B, Karuppaya Thappu, Aarapalayam, Madurai - 16.
Mobile No	:	9629933569, 9842717847
Email ID	:	Vinopriya2823@gmail.com.
Present Position	:	M.SC (maths)
Suggestions	:	

Date: 14-10-18

R. Priyadharshini
Signature

Ambiga College of Arts and Science For Women

Anna Nagar, Madurai- 20

ALUMNI ASSOCIATION
ambigaalumini @gmail.com

Name	:	S. Romaija Afreen
Department	:	Mathematics
Year of Study	:	2018
Educational Qualification	:	B.sc Maths.
Married/Unmarried	:	Unmarried
Father's Name/Husband's Name	:	Dlo. S.B. Sheik Sikkandar Basha
Address	:	28A/16, Sudalai Muthupillai Lane, East Sandai pet, Kamarajar Salai, Madurai-9
Mobile No	:	9688622660, 8124881711.
Email ID	:	romaijaafreen@g.mail.com.
Present Position	:	M.Sc Mathematics.
Suggestions	:	Please improve Library, conduct lots of programe.

Date: 14/10/18.

S. Romaija
Signature

Ambiga College of Arts and Science For Women

Anna Nagar, Madurai- 20

ALUMNI ASSOCIATION
ambigaalumini @gmail.com

Name	:	M. Sivasankari.
Department	:	Maths.
Year of Study	:	2018.
Educational Qualification	:	B.Sc.
Married/Unmarried	:	Unmarried
Father's Name/Husband's Name	:	Dlo. K. Marimuthu.
Address	:	4/1130, Boringar Anna st, Yagappa Nagar MDU-20.
Mobile No	:	9944768804 ; 8124298024
Email ID	:	[redacted]. arun civilian @ g.mail.com.
Present Position	:	M.Sc,
Suggestions	:	Please improve Our library. collect some more updated book in library and please motivate the student to use it

Date: 14/10/18.

Signature
M. Sivasankari

Ambiga College of Arts and Science For Women

Anna Nagar, Madurai- 20

ALUMNI ASSOCIATION
ambigaalumini @gmail.com

Name	:	N. Suganya devi.
Department	:	B.Sc (Maths).
Year of Study	:	2015 - 2018.
Educational Qualification	:	B.Sc.
~~Married~~/Unmarried	:	Unmarried.
Father's Name/~~Husband's Name~~	:	K. Nagarajan
Address	:	8B. Ismailpuram 10th St, Manichalai, Madurai, 9.
Mobile No	:	9345972998
Email ID	:	Suganuagu@gmail.com
Present Position	:	Still Working
Suggestions	:	

Date: 14.10.18

N. Suganya Devi
Signature

Ambiga College of Arts and Science For Women

Anna Nagar, Madurai- 20

ALUMNI ASSOCIATION
ambigaalumini @gmail.com

Name	: P. Tamil Ilakkiya
Department	: Mathematics
Year of Study	: 2015 - 2018
Educational Qualification	: B.Sc (Maths)
Married/Unmarried	: Unmarried
Father's Name/Husband's Name	: B. Pandiyarajan
Address	: 17/11, Annamalaiyar lane, Kasi vinaya Kovil st, villapuram, Meenakshi Nagar Madurai -12
Mobile No	: 7708059608
Email ID	: tamililakkiya2408@gmail.com
Present Position	: M.Sc (Maths)
Suggestions	: Coaching is good. But improvement the libary.

P. Tamil Ilakkiya.

Date: 14.10.2018

Signature

Ambiga College of Arts and Science For Women

Anna Nagar, Madurai- 20

ALUMNI ASSOCIATION
ambigaalumini @gmail.com

Name	:	k. Vennila
Department	:	maths
Year of Study	:	2015 - 2018
Educational Qualification	:	B. Sc (maths)
Married/Unmarried	:	unmarried
Father's Name/Husband's Name	:	S. kannan
Address	:	Aandappan chettiar compound, Karuppayurani ; Seemanndgar madurai - 20.
Mobile No	:	9629622310
Email ID	:	
Present Position	:	karuppayurani

Suggestions :

Date:

k. V

Signature

Ambiga College of Arts and Science For Women

Anna Nagar, Madurai- 20

ALUMNI ASSOCIATION
ambigaalumini @gmail.com

Name	:	R. Abinaya
Department	:	B.com
Year of Study	:	2015 – 2018
Educational Qualification	:	B.com
Married/Unmarried	:	unmarried
Father's Name/Husband's Name	:	V. S. Ravichandhasan
Address	:	11, Ismailpuram 1st Street, Munichalai Road, Madurai - 9.
Mobile No	:	9487181500
Email ID	:	
Present Position	:	Working
Suggestions	:	

Date: 04/10/18

R. Abinaya
Signature

Ambiga College of Arts and Science For Women

Anna Nagar, Madurai- 20

ALUMNI ASSOCIATION

ambigaalumini @gmail.com

Name	:	N. Abirami
Department	:	B.com
Year of Study	:	2015- 2018
Educational Qualification	:	B.com
Married/Unmarried	:	un married
Father's Name/~~Husband~~'s ~~Name~~	:	R. Nehru
Address	:	21/45 C. North Street Annupanadi
Mobile No	:	9751799632
Email ID	:	Abhi Nehru @gmail.com
Present Position	:	Working.
Suggestions	:	

N. Abirami

Date: 14/10/2018.

Signature

Ambiga College of Arts and Science For Women

Anna Nagar, Madurai- 20

ALUMNI ASSOCIATION

ambigaalumini @gmail.com

Name	:	M. Anusuya
Department	:	B.com
Year of Study	:	2015 - 2018
Educational Qualification	:	B.com
Married/Unmarried	:	unmarried
Father's Name/Husband's Name	:	C. Marisamy
Address	:	3/163, East Street, Pottapalayam, Sivagangai District
Mobile No	:	9965059648
Email ID	:	
Present Position	:	
Suggestions	:	

Date: 14/10/18

M. Anusuya.

Signature

Ambiga College of Arts and Science For Women

Anna Nagar, Madurai- 20

ALUMNI ASSOCIATION
ambigaalumini @gmail.com

Name	:	S. Atchaya
Department	:	B.com
Year of Study	:	2015-2018
Educational Qualification	:	B.com
Married/Unmarried	:	un married
Father's Name/~~Husband's Name~~	:	M. Sekar
Address	:	18-B Ismail puram 10th street, London Bai Thoppu Munichalai
Mobile No	:	9976648812
Email ID	:	Atchaya sekar 225@gmail.com
Present Position	:	Studying
Suggestions	:	

Date: 19/10/18.

S. Atchaya
Signature

Ambiga College of Arts and Science For Women

Anna Nagar, Madurai- 20

ALUMNI ASSOCIATION
ambigaalumini @gmail.com

Name	:	S. Esthai Rani
Department	:	B.com
Year of Study	:	2015 – 2018
Educational Qualification	:	B. com
Married/Unmarried	:	married.
Father's Name/Husband's Name	:	K. Sudia iyyappan
Address	:	7/1 Anna Nagar Madurai - 20
Mobile No	:	9597073178
Email ID	:	-
Present Position	:	working
Suggestions	:	

Date:

S. Esthai Rani
Signature

Ambiga College of Arts and Science For Women

Anna Nagar, Madurai- 20

ALUMNI ASSOCIATION

ambigaalumini @gmail.com

Name	:	k. Iswarya
Department	:	B.com
Year of Study	:	2015 - 2018
Educational Qualification	:	B.com
Married/Unmarried	:	unmaried
Father's Name/~~Husband~~'s ~~Name~~	:	K. krishnan
Address	:	P.No: 3 Anbu Illam, Maruthupandian Nagar 5th Street, Palaganatham Madu
Mobile No	:	7418292999 / 9942799357
Email ID	:	Iswarya krish92@gmail.com
Present Position	:	Studying
Suggestions	:	

Date: 14/10/18.

K. Iswarya.

Signature

Ambiga College of Arts and Science For Women

Anna Nagar, Madurai- 20

ALUMNI ASSOCIATION
ambigaalumini @gmail.com

Name	: S. keerthiga.
Department	: B. com
Year of Study	: 2015-2018.
Educational Qualification	: B. com
Married/Unmarried	: unmarried
Father's Name/Husband's Name	: D. Senthil kumar.
Address	: 41, N block Government colony, Bykara. Madurai.
Mobile No	: 9384799647
Email ID	: --
Present Position	: working.
Suggestions	:

Date:

S. keerthiga.
Signature

Ambiga College of Arts and Science For Women

Anna Nagar, Madurai- 20

ALUMNI ASSOCIATION

ambigaalumini @gmail.com

Name	: P. Lakshmi.
Department	: B.com.
Year of Study	: 2015 – 2018.
Educational Qualification	: B.Com
Married/Unmarried	: unmarried
Father's Name/Husband's Name	: K. pandi
Address	: 47, Marijamman kovil 1st Street, Madurai-7.
Mobile No	: 95 97 50 2149.
Email ID	: -
Present Position	: studying.
Suggestions	:

Date: 14.10.18.

D. Balaj

Signature

Ambiga College of Arts and Science For Women

Anna Nagar, Madurai- 20

ALUMNI ASSOCIATION
ambigaalumini @gmail.com

Name	: A. Mammatha Riyas.
Department	: B.Com.
Year of Study	: 2015 - 2018.
Educational Qualification	: B.Com.
Married/Unmarried	: Unmarried.
Father's Name/~~Husband's Name~~	: B. Asan Ali.
Address	: 93/21, Aazath Street, New meenakshi nager, Madurai.
Mobile No	: 9842925103.
Email ID	: nishasefa@gmail.com.
Present Position	: Studying.
Suggestions	:

Date:
14.10.2018.

Signature
A. Mammatha Riyas.

Ambiga College of Arts and Science For Women

Anna Nagar, Madurai- 20

ALUMNI ASSOCIATION
ambigaalumini @gmail.com

Name	: M. Revathi
Department	: B com
Year of Study	: 2015 - 2018
Educational Qualification	: B. com
Married/Unmarried	: Unmarried
Father's Name/Husband's Name	: S. Meganathan
Address	: 165, Middle Street, Melamadai, madurai - 20
Mobile No	: 8144724761
Email ID	: Revathi2598@gmail.com
Present Position	: working
Suggestions	:

Date: 14. 10. 2018

Signature
M. Revathi

Ambiga College of Arts and Science For Women

Anna Nagar, Madurai- 20

ALUMNI ASSOCIATION
ambigaalumini @gmail.com

Name	: V. Sivapriya
Department	: B.com
Year of Study	: 2015- 2018
Educational Qualification	: B.com
Married/Unmarried	: unmarried
Father's Name/Husband's Name	: A. Velmurugan
Address	: 5/1153, Balaji Nagar, Yagappa nagar, madurai - 20.
Mobile No	: 9992222579
Email ID	: Sivapriya22598@gmail.com
Present Position	: Not yet working
Suggestions	:

Date: 14.10.18

V. Sivapriya
Signature

Ambiga College of Arts and Science For Women

Anna Nagar, Madurai- 20

ALUMNI ASSOCIATION

ambigaalumini @gmail.com

Name	:	S. Soniya
Department	:	B.Com
Year of Study	:	2015-2018
Educational Qualification	:	B.Com
Married/Unmarried	:	Unmarried.
Father's Name/Husband's Name	:	V. Saravana packiam
Address	:	Plat No: 40 Adisaya street, Padma nagar, Vandiyur, Madurai-20.
Mobile No	:	9514742173
Email ID	:	-
Present Position	:	Working

Suggestions :

Date: 14.10.2018

S. Soniya

Signature

Ambiga College of Arts and Science For Women

Anna Nagar, Madurai- 20

ALUMNI ASSOCIATION
ambigaalumini @gmail.com

Name	:	C. JEYABHARATHI
Department	:	Computer Science
Year of Study	:	1994 - '97
Educational Qualification	:	M.C.A., M.Phil., Ph.D
Married/Unmarried	:	Married
Father's Name/Husband's Name	:	S. Muthusamy
Address	:	
Mobile No	:	9842260709
Email ID	:	bharathi_guhan@yahoo.com
Present Position	:	HOD - Department of CS Arulmigu Palaniandavar Arts College for Women Palani
Suggestions	:	Thank you for arranging this meet.

Date: 14/10/18.

Signature

Ambiga College of Arts and Science For Women

Anna Nagar, Madurai- 20

ALUMNI ASSOCIATION
ambigaalumini @gmail.com

Name	:	K. KAVITHA
Department	:	Computer Science
Year of Study	:	1994 – 1997
Educational Qualification	:	MCA
Married/Unmarried	:	Married
Father's Name/Husband's Name	:	Dr. M. SARAVANAN
Address	:	Rio Children's Hospital Pvt Ltd Anna Nagar Madurai.
Mobile No	:	9944040021
Email ID	:	skavipp@gmail.com
Present Position	:	Hospital Management
Suggestions	:	Thanks for Organising

Date: 14/10/18

Signature

Ambiga College of Arts and Science For Women

Anna Nagar, Madurai- 20

ALUMNI ASSOCIATION
ambigaalumini @gmail.com

Name	:	B. LAKSHMI SREE / B.R. LAXMI SREE
Department	:	COMPUTER SCIENCE
Year of Study	:	1994 - 1997
Educational Qualification	:	M.C.A., M.Phil, NET, SET, Ph.D
Married/Unmarried	:	Married.
~~Father's~~ Name/Husband's Name	:	D. Ragunam.
Address	:	2, Kathiravan Gardens, Dhanalakshmipuram Singanallur, Coimbatore - 641 005.
Mobile No	:	9943126070.
Email ID	:	viporala@yahoo.com.
Present Position	:	Assistant Professor in Computer Science Dr. G.R. Damodaran College of Science, Avinashi Road, Peelamedu, Coimbatore 641014.

Suggestions : Happy to hear about the alumni meet from the college. It might have been announced a bit earlier for more alumni participation. Many could not make it up due to short notice

Date: 14.10.2018

Signature

Ambiga College of Arts and Science For Women

Anna Nagar, Madurai- 20

ALUMNI ASSOCIATION
ambigaalumini @gmail.com

Name	:	J. Vanitha
Department	:	computer Science.
Year of Study	:	95 - 98
Educational Qualification	:	B. Sc.
Married/~~Unmarried~~	:	
~~Father's Name~~/Husband's Name	:	N. Jeyagautha
Address	:	Plot. No. 659, K. K. Nagar Madurai. 20.
Mobile No	:	9488990005
Email ID	:	
Present Position	:	Hindi Teacher. Designer. Home maker.
Suggestions	:	

Date: 14.10.18

Vanitha

Signature

Ambiga College of Arts and Science For Women

Anna Nagar, Madurai- 20

ALUMNI ASSOCIATION
ambigaalumini @gmail.com

Name	:	R. Uma Maheswari
Department	:	Computer Science
Year of Study	:	1995 - 1998
Educational Qualification	:	M.Sc
Married/Unmarried	:	Married
~~Father's Name~~/Husband's Name	:	A. Jegatheesan
Address	:	141, New Kurinji Residency East Anna Nagar Karupayoorani-PO Madurai - 20
Mobile No	:	9789669933
Email ID	:	uma.jegatheesan@gmail.com
Present Position	:	Correspondent, Manimaran Matriculation School Poovandhi, Sivagangai Dt.
Suggestions	:	Thanks for arranging this gathering. Would love to attend & represent more gatherings in future. Please make necessary arrangements.

Date: 14.10.2018.

Signature

AMBIGA COLLEGE OF ARTS AND SCIENCE FOR WOMEN

ANNA NAGAR, MADURAI-625020.

The Management, Principal, Staff and Students of

AMBIGA COLLEGE OF ARTS AND SCIENCE FOR WOMEN

Cordially invites you for the

Alumni Association Meeting

to be held at 10.30 am

on Sunday 8th October 2017

at Ambiga College AM Hall.

SRI.S.Solamalai

Chairman,

AMBIGA COLLEGE OF ARTS AND SCIENCE FOR WOMEN

Will Preside over the function

PRINCIPAL

AMBIGA COLLEGE OF ARTS AND SCIENCE FOR WOMEN

(AFFILIATED TO MADURAI KAMARAJ UNIVERSITY)

ANNA NAGAR, MADURAI-625 020, TAMIL NADU.

www.ambigacollege.com

AGENDA

PRAYER

WELCOME ADDRESS : **Dr.S.A.Razeeda**
Principal

INAGURAL ADDRESS : **Dr.N.M. Ganesan**
Director

FELICITATION ADDRESS : **S.Kanahambal**
Correspondent

ALUMNI INTERACTION

VOTE OF THANKS : **M.Shanthi**
Vice Principal

REFRESHMENT

NATIONAL ANTHEM

AMBIGA COLLEGE OF ARTS AND SCIENCE FOR WOMEN

ANNA NAGAR, MADURAI-20

ALUMNI ASSOCIATION MEETING

Participated by : Alumni's of Ambiga College, Madurai.

Venue : AM Hall

Date : 08.10.2017

Number of participants :

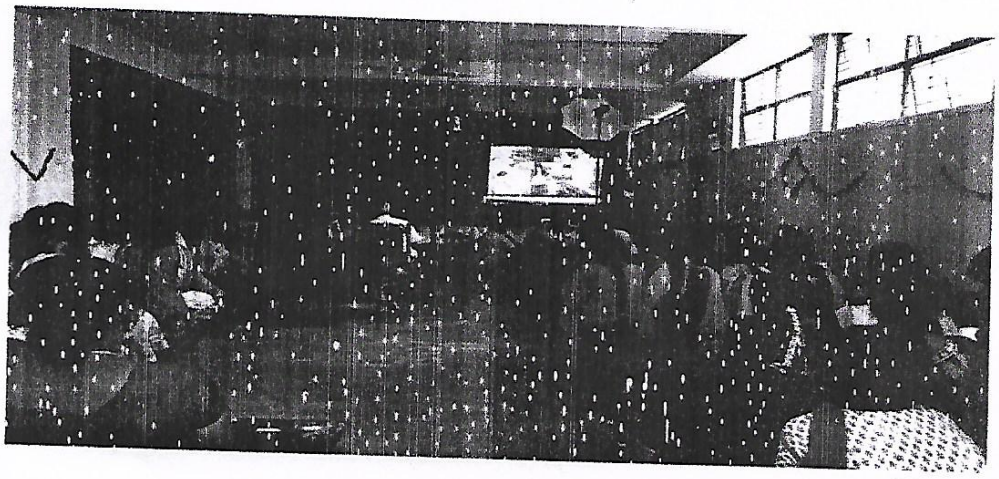

Minutes of Meeting:

- The Alumni Meeting of our college was conducted by our management on Every year of October 2nd Sunday.
- Our Correspondent, Director, Principal and Vice Principal Preside over the function.
- Alumni's from varies places had attend the meeting.
- Alumni's shared their experience and recreate their sweet memories of their college days.

AMBIGA COLLEGE OF ARTS AND SCIENCE FOR WOMEN
ANNA NAGAR, MADURAI-20.
ALUMNI ASSOCIATION MEETING
2017-2018

S.NO	NAME	DEPARTMENT	BATCH
1	SEETHA.D	TAMIL	2012-2015
2	SUGANYA.R	TAMIL	2012-2015
3	ALAGU NIVETHA.S	TAMIL	2012-2015
4	ANITHA.N	TAMIL	2013-2016
5	DEEPA.E	TAMIL	2013-2016
6	MALATHI.M	TAMIL	2013-2016
7	SUBHA.A	TAMIL	2013-2016
8	LAKSHMI.V	TAMIL	2013-2016
9	MAREESWARI.P	TAMIL	2013-2016
10	KEERTHANA.T	TAMIL	2013-2016
11	GOWRI.M	TAMIL	2014-2017
12	NITHYA.R	TAMIL	2014-2017
13	DEVIKA.M	MATHS	2012-2015
14	KARTHIKA.R	MATHS	2013-2016
15	ARUNA DEVI.A	MATHS	2013-2016
16	DHIVYA.S	MATHS	2013-2016
17	HEMA MALINI.S	MATHS	2013-2016
18	AATHESWARI.S	MATHS	2014-2017
19	HEMA.P	MATHS	2014-2017
20	PARVATHI.M	MATHS	2014-2017
21	NANDHINI.B	MATHS	2014-2017
22	SHANTHI.R	MATHS	2012-2015
23	HEMALATHA.S	MATHS	2013-2016
24	NIRMALA.C	ENGLISH	2011-2014
25	NANDHINI.S	ENGLISH	2013-2016
26	RAJESWARI.R	ENGLISH	2013-2016
27	UMADEVI.M	ENGLISH	2013-2016
28	DIVYA.E	ENGLISH	2013-2016
29	KANNIYA.G	ENGLISH	2014-2017
30	ROJA.R	ENGLISH	2014-2017
31	SOWMIYA.P	ENGLISH	2014-2017
32	MINNAL HABIR NISHA.S	B.COM(CA)	2014-2017
33	KAMALI.G.R	B.COM(CA)	2014-2017
34	MURUGESWARI.R	B.COM(CA)	2014-2017
35	MUTHU RANI.R	B.COM(CA)	2014-2017
36	MAHESWARI.S	B.COM(CA)	2014-2017
37	BRINDHA.R	BBA	2011-2014
38	JEYA PRIYA.R	BBA	2011-2014
39	MONISHA.M	BBA	2012-2015
40	PRIYA.P	BBA	2012-2015
41	RAMYA.R	BBA	2012-2015
42	DEVI.D.R	BBA	2014-2017

43	KANAGA.M	BBA	2014-2017
44	MANJULA.M	BBA	2014-2017
45	MEENA.E	B.COM	2014-2017
46	PANDI SELVI.K	B.COM	2014-2017
47	KARTHIKA.S	B.COM	2014-2017
48	CHANDRA UDHAYA.S	B.COM	2014-2017
49	SUSILA@AKILA.S	B.COM	2014-2017
50	DEVI.G	BCA	2014-2017
51	NANDHINI.T.R	BCA	2014-2017
52	KALIAMMAL.P	BCA	2014-2017
53	PRIYANKA.K	BCA	2014-2017
54	KARTHIKA.S	CS	2014-2017
55	MONIKA.K.H	CS	2014-2017
56	SOUNTHARAM.S	CS	2014-2017
57	MEENA.B	CHEMISTRY	2014-2017
58	MEENA.R	CHEMISTRY	2014-2017
59	NALINI.M	CHEMISTRY	2014-2017
60	RAJESWARI.M	CHEMISTRY	2014-2017
61	JAKUBAR NISHA.R	MICRO	2014-2017
62	MANJU.K	MICRO	2014-2017
63	SUGAPRIYA.R	MICRO	2014-2017
64	VANMATHI NATCHIYAR.V	MICRO	2014-2017
65	VEERA LAKSHMI.S	MICRO	2014-2017

PRINCIPAL

8/10/2017

Ambiga College of Arts and Science For Women

Anna Nagar, Madurai- 20

ALUMNI ASSOCIATION
ambigaalumini @gmail.com

Name	: D. SEETA
Department	: Tamil
Year of Study	: 2012 - 2015
Educational Qualification	: BA.
Married/Unmarried	: Married
Father's Name/Husband's Name	: A. Thiruppathi
Address	: Anna nagar. Madurai - 20
Mobile No	: 9585 998476
Email ID	: —
Present Position	:
Suggestions	:

Date: 8/10/2017

D. Seeta
Signature

Ambiga College of Arts and Science For Women

Anna Nagar, Madurai- 20

ALUMNI ASSOCIATION
ambigaalumini @gmail.com

Name	: R Suganya
Department	: Tamil
Year of Study	: 2012 – 2015
Educational Qualification	: BA
Married/Unmarried	: Married
Father's Name/Husband's Name	: C. Ravichandran
Address	: 1/504, New Street, Shakkimmakkulam Ilamanur, Madurai – 01
Mobile No	: 9487705768
Email ID	:
Present Position	:
Suggestions	:

Date: 8/10/2017

R. Sugan
Signature

Ambiga College of Arts and Science For Women

Anna Nagar, Madurai- 20

ALUMNI ASSOCIATION
ambigaaluniini @gmail.com

Name	: S. Alagu Nivetha
Department	: Tamil
Year of Study	: 2012 - 2015
Educational Qualification	: BA
Married/Unmarried	: Married
Father's Name/Husband's Name	: T. palanisamy
Address	: 5/6, Bajana mata Street, Narimedu. Selur - 2
Mobile No	: 9600738484.
Email ID	:
Present Position	:
Suggestions	:

Date:

S. Alagu Nivetha
Signature

Ambiga College of Arts and Science For Women

Anna Nagar, Madurai- 20

ALUMNI ASSOCIATION

ambigaalumini @gmail.com

Name	: N. Anitha
Department	: Tamil
Year of Study	: 2013 – 2016
Educational Qualification	: BA
Married/Unmarried	: Married
Father's Name/Husband's Name	: D. Arumugam
Address	: Samathuvapuram. A.S. Nagar. Thiruvathavoor (PO), Melur (TK) Madurai – 625116
Mobile No	: 9629202132
Email ID	:
Present Position	:
Suggestions	:

Date: 8/10/17

N. Anitha

Signature

Ambiga College of Arts and Science For Women

Anna Nagar, Madurai- 20

ALUMNI ASSOCIATION

ambigaalumini @gmail.com

Name	:	R. Deepa
Department	:	Tamil
Year of Study	:	2013-2016
Educational Qualification	:	BA
Married/Unmarried	:	Married
Father's Name/Husband's Name	:	P. Raman
Address	:	5/52, Silayanery, Annaiyur (PO) Madurai - 17
Mobile No	:	9894686778.
Email ID	:	
Present Position	:	
Suggestions	:	

Date: 08/10/2017

R. Deepa

Signature

Ambiga College of Arts and Science For Women

Anna Nagar, Madurai- 20

ALUMNI ASSOCIATION

ambigaalumini @gmail.com

Name	:	M. Malathi
Department	:	தமிழ்
Year of Study	:	2013 - 2016
Educational Qualification	:	BA
Married/Unmarried	:	Married
Father's Name/Husband's Name	:	N. Murugan
Address	:	55, Middle Street. Madakulam. Madurai-03
Mobile No	:	9094479657.
Email ID	:	
Present Position	:	
Suggestions	:	

Date: 8/10/2017

M. MALATHI

Signature

Ambiga College of Arts and Science For Women

Anna Nagar, Madurai- 20

ALUMNI ASSOCIATION
ambigaalumini @gmail.com

Name	: A. Subha
Department	: Tamil
Year of Study	: 2013-2016
Educational Qualification	: BA
Married/Unmarried	: Married
Father's Name/Husband's Name	: L. Arumugapandi
Address	: C.I.E.S.I. Coutees. Thathaneri Madurai - 18
Mobile No	: 8760878355
Email ID	:
Present Position	:
Suggestions	:

Date: 8/10/2017

A. Subha
Signature

Ambiga College of Arts and Science For Women

Anna Nagar, Madurai- 20

ALUMNI ASSOCIATION
ambigaalumini @gmail.com

Name	:	V. Lakshmi
Department	:	Tamil
Year of Study	:	2013-2016
Educational Qualification	:	BA
Married/Unmarried	:	Married
Father's Name/Husband's Name	:	A. Vijayan
Address	:	1/184, Nondi Kovil Street. Andoa Kottaram (PO) Andoa Kottaram, Madurai-20
Mobile No	:	8098357641
Email ID	:	
Present Position	:	
Suggestions	:	

Date: 8/11/2017

D. Lakshmi
Signature

Ambiga College of Arts and Science For Women

Anna Nagar, Madurai- 20

ALUMNI ASSOCIATION
ambigaalumini @gmail.com

Name	:	D. Mareeswari
Department	:	Tamil
Year of Study	:	2013-2016
Educational Qualification	:	BA
Married/Unmarried	:	Married
Father's Name/Husband's Name	:	R. pandi
Address	:	Chinnaoval puram (P), Chinnamanur (via) Kamaraja puram. Theni (Dt)
Mobile No	:	9788 942136
Email ID	:	
Present Position	:	
Suggestions	:	

Date: 8/10/17

D. mareeswari
Signature

Ambiga College of Arts and Science For Women

Anna Nagar, Madurai- 20

ALUMNI ASSOCIATION
ambigaalumini @gmail.com

Name	:	T. Keerthana
Department	:	Tamil
Year of Study	:	2013-2016
Educational Qualification	:	BA
Married/Unmarried	:	Married
Father's Name/Husband's Name	:	A. Thirumurugan
Address	:	5/20, Kamaraj Street, Aldganallur, Madurai - 501
Mobile No	:	9629746514
Email ID	:	
Present Position	:	
Suggestions	:	

Date: 8/10/17

T. Keerthana
Signature

Ambiga College of Arts and Science For Women

Anna Nagar, Madurai- 20

ALUMNI ASSOCIATION
ambigaalumini @gmail.com

Name	:	M. Gowri
Department	:	Tamil
Year of Study	:	2014-17
Educational Qualification	:	BA
Married/Unmarried	:	Married
Father's Name/Husband's Name	:	M. Malai Rajan
Address	:	H/220, T.V Nagar Pitchampatti Thiruvathavoor, Melur (T.K) Madurai (Dt)
Mobile No	:	9655148134
Email ID	:	
Present Position	:	
Suggestions	:	

Date: 8/10/17

M. Gowri
Signature

Ambiga College of Arts and Science For Women

Anna Nagar, Madurai- 20

ALUMNI ASSOCIATION
ambigaaiumini @gmail.com

Name	:	R. Nithya
Department	:	Tamil
Year of Study	:	2014 -17
Educational Qualification	:	BA
Married/Unmarried	:	Married
Father's Name/Husband's Name	:	K. Rama Nathan
Address	:	19/25, Chinna Kannani Mesthri compound, Madurai - 09
Mobile No	:	9791695264.
Email ID	:	
Present Position	:	
Suggestions	:	

Date:

Signature

Ambiga College of Arts and Science For Women

Anna Nagar, Madurai- 20

ALUMNI ASSOCIATION
ambigaalumini @gmail.com

Name	:	M. Dorika
Department	:	Mathematics
Year of Study	:	2012-15
Educational Qualification	:	B.Sc.
Married/Unmarried	:	UnMarried
Father's Name/Husband's Name	:	S. Muthu Ramu
Address	:	13A, Sappani Ambalam Compound, Madurai
Mobile No	:	7418 28 7815
Email ID	:	–
Present Position	:	–
Suggestions	:	–

Date: 8/10/17

Signature

Ambiga College of Arts and Science For Women

Anna Nagar, Madurai- 20

ALUMNI ASSOCIATION

ambigaalumini @gmail.com

Name	:	R. Karthika
Department	:	Maths
Year of Study	:	2013 – 2016
Educational Qualification	:	M.Sc
Married/Unmarried	:	Unmarried
Father's Name/Husband's Name	:	S. Ramanathan
Address	:	18, 7th Cross Street, Thiruvalluvar Nagar, Madurai
Mobile No	:	9787678955
Email ID	:	–
Present Position	:	–
Suggestions	:	–

Date: 8/10/17

Signature

Ambiga College of Arts and Science For Women

Anna Nagar, Madurai- 20

ALUMNI ASSOCIATION
ambigaalumini @gmail.com

Name	:	A. Aruna Devi
Department	:	Maths
Year of Study	:	2013-16
Educational Qualification	:	M.Sc.
Married/Unmarried	:	Unmarried
Father's Name/~~Husband's Name~~	:	K. Anbuselv
Address	:	42, Jegamani Compound, Muthaliyar 4th street, Sellur, Madurai-2
Mobile No	:	8870346384.
Email ID	:	-
Present Position	:	-
Suggestions	:	Thanks for arranging the Meeting

Date: 8/10/2017

Signature

Ambiga College of Arts and Science For Women

Anna Nagar, Madurai- 20

ALUMNI ASSOCIATION
ambigaalumni @gmail.com

Name	:	S Pirya
Department	:	Mathematics
Year of Study	:	2013 - 15
Educational Qualification	:	M.Sc.
Married/Unmarried	:	Unmarried
Father's Name/Husband's Name	:	Sekar . M
Address	:	5/355, Kabir Nagar, Andar kottaram, Madurai - 20
Mobile No	:	9786518345
Email ID	:	–
Present Position	:	–
Suggestions	:	–

Date: 8/10/2017

S Pirya
Signature

Ambiga College of Arts and Science For Women

Anna Nagar, Madurai- 20

ALUMNI ASSOCIATION
ambigaalumini @gmail.com

Name	:	S. Hema malini
Department	:	Mathematics
Year of Study	:	2013-16
Educational Qualification	:	M.Sc.
Married/Unmarried	:	Unmarried
Father's Name/Husband's Name	:	Santhikumars
Address	:	202, Tamilnadu Housing Board, Chandrapatti, Iadavoor, Madurai.
Mobile No	:	9789520847.
Email ID	:	-
Present Position	:	-
Suggestions	:	-

Date: 8/10/2017

Signature

Ambiga College of Arts and Science For Women

Anna Nagar, Madurai- 20

ALUMNI ASSOCIATION
ambigaalumini @gmail.com

Name	:	S. Aathiswari
Department	:	Mathematics
Year of Study	:	2014-17
Educational Qualification	:	M.Sc.
Married/Unmarried	:	Unmarried
Father's Name/Husband's Name	:	S. P. Sittan
Address	:	21, Melapponagaram 7th Street, Madurai - 16
Mobile No	:	9843163567
Email ID	:	—
Present Position	:	—
Suggestions	:	—

Date: 8/10/2017

Signature

Ambiga College of Arts and Science For Women

Anna Nagar, Madurai- 20

ALUMNI ASSOCIATION
ambigaalumini @gmail.com

Name	:	P. Hema
Department	:	Mathematics
Year of Study	:	2014-17
Educational Qualification	:	M.Sc
Married/Unmarried	:	Unmarried
Father's Name/Husband's Name	:	V. Pandian
Address	:	12, Muthu Street. Puliangadi Sivagiri Thirunelveli
Mobile No	:	9361811115
Email ID	:	–
Present Position	:	–
Suggestions	:	Thanks for arranging this Meeting

Date: 8/10/2017

Signature

Ambiga College of Arts and Science For Women

Anna Nagar, Madurai- 20

ALUMNI ASSOCIATION

ambigaalumini @gmail.com

Name	:	B. Parvathi
Department	:	Maths
Year of Study	:	2014-17
Educational Qualification	:	B.Sc.
Married/Unmarried	:	Unmarried
Father's Name/Husband's Name	:	M. Manoharan
Address	:	5/6, Vetri Building, Subathira, Thoppu, Pangaiam Colony, Madurai - 9.
Mobile No	:	9443689844
Email ID	:	--
Present Position	:	-
Suggestions	:	-

Date: 8-10-17

Signature

Ambiga College of Arts and Science For Women

Anna Nagar, Madurai- 20

ALUMNI ASSOCIATION
ambigaalumini @gmail.com

Name	:	B. Dandhini
Department	:	Mathematics
Year of Study	:	2014-17
Educational Qualification	:	M.Sc.
Married/Unmarried	:	UnMarried
Father's Name/Husband's Name	:	M. Balasubramanian
Address	:	17, Web church Road, Ponnagaram, Iyer line, Madurai
Mobile No	:	9944484591
Email ID	:	–
Present Position	:	–
Suggestions	:	

8/10/2017
Date:

Signature

Ambiga College of Arts and Science For Women

Anna Nagar, Madurai- 20

ALUMNI ASSOCIATION
ambigaalumini @gmail.com

Name	:	R. Shanthi
Department	:	Mathematics
Year of Study	:	2012 - 15
Educational Qualification	:	B.Sc.
Married/Unmarried	:	Married
~~Father's Name~~/Husband's Name	:	N. Raman
Address	:	2/91, A. Subburayan Elumalai, Poraiyur, Madurai.
Mobile No	:	9787734771
Email ID	:	—
Present Position	:	—
Suggestions	:	—

Date: 8/10/2017

Signature

8|10|2017

Ambiga College of Arts and Science For Women

Anna Nagar, Madurai- 20

ALUMNI ASSOCIATION
ambigaalumini @gmail.com

Name	:	S. Hema latha
Department	:	Maths
Year of Study	:	2013-16
Educational Qualification	:	M.Sc.
Married/Unmarried	:	UnMarried
Father's Name/Husband's Name	:	T. Subramanian
Address	:	2/864, Seaman Salai Vandiyur, MADURAI - 20
Mobile No	:	8428853596
Email ID	:	hemalatha@gmail.com
Present Position	:	studying M.Sc.
Suggestions	:	Tanks for arranging the Meet

Date: 8|10|2017

Signature

Ambiga College of Arts and Science For Women

Anna Nagar, Madurai- 20

ALUMNI ASSOCIATION
ambigaalumini @gmail.com

Name	:	C. Nirmala
Department	:	English
Year of Study	:	2011 – 14
Educational Qualification	:	BA English
Married/Unmarried	:	Un married
Father's Name/Husband's Name	:	S. Chinna Munigandi
Address	:	Anakarapatti, Periyar, Madurai.
Mobile No	:	9715512864
Email ID	:	–
Present Position	:	–
Suggestions	:	Good

Date: 8/10/2017

Signature

Ambiga College of Arts and Science For Women

Anna Nagar, Madurai- 20

ALUMNI ASSOCIATION
ambigaalumini @gmail.com

Name	:	S. Nandhini
Department	:	English
Year of Study	:	2013-16
Educational Qualification	:	BA English
Married/Unmarried	:	Unmarried
Father's Name/Husband's Name	:	R. Surendiran
Address	:	Ettimangalam, Sundhar Rajapuram Melur
Mobile No	:	9159219992
Email ID	:	—
Present Position	:	—
Suggestions	:	

Date: 8/10/2017

Signature

Ambiga College of Arts and Science For Women

Anna Nagar, Madurai- 20

ALUMNI ASSOCIATION
ambigaalumini @gmail.com

Name	:	R. Rajeshwari
Department	:	English
Year of Study	:	2013-16
Educational Qualification	:	BA English
Married/Unmarried	:	Un married
Father's Name/Husband's Name	:	E. Rajangam
Address	:	Arasakulam, Milabanur (PO) Mana madurai Sivaganga
Mobile No	:	9751014085
Email ID	:	—
Present Position	:	—
Suggestions	:	

Date: 8/10/2017

Signature

Ambiga College of Arts and Science For Women

Anna Nagar, Madurai- 20

ALUMNI ASSOCIATION

ambigaalumini @gmail.com

Name	:	M. Uma Devi
Department	:	English
Year of Study	:	2013-16
Educational Qualification	:	B.A English
Married/Unmarried	:	Un married
Father's Name/Husband's Name	:	R. murugan
Address	:	607/2 Alli street, 6th main road, Gomathipuram Madurai-20
Mobile No	:	9994 550990
Email ID	:	—
Present Position	:	—

Suggestions :

Date: 8/10/2017

Signature Uma Devi

Ambiga College of Arts and Science For Women

Anna Nagar, Madurai- 20

ALUMNI ASSOCIATION

ambigaalumini @gmail.com

Name	:	R. Divya
Department	:	English
Year of Study	:	2013-16
Educational Qualification	:	BA English
Married/Unmarried	:	M. Elangovan
Father's Name/Husband's Name	:	M. Elangovan
Address	:	2/186 East Street, Kamaichipuram, Madurai.
Mobile No	:	9751335957
Email ID	:	—
Present Position	:	—
Suggestions	:	

Date: 8/10/2017

Signature: R. Divya

Ambiga College of Arts and Science For Women

Anna Nagar, Madurai- 20

ALUMNI ASSOCIATION
ambigaalumini @gmail.com

Name	:	Gr. Kanniya
Department	:	English
Year of Study	:	2014-17
Educational Qualification	:	B.A English
Married/Unmarried	:	Un Married
Father's Name/Husband's Name	:	K. Ganesan
Address	:	403, East Street Kasumbalai Madurai - 20
Mobile No	:	9865629769
Email ID	:	-
Present Position	:	MA in Walk board
Suggestions	:	Nice

Date: 8/10/2017

Signature

Ambiga College of Arts and Science For Women

Anna Nagar, Madurai- 20

ALUMNI ASSOCIATION
ambigaalumini @gmail.com

Name	:	R. Roja
Department	:	English
Year of Study	:	2014-17
Educational Qualification	:	BA English
Married/Unmarried	:	Un married
Father's Name/Husband's Name	:	M. Ravi
Address	:	2/469 M.R Annai Roja 2nd Street Stella nagar Vandiyur.
Mobile No	:	—
Email ID	:	—
Present I osition	:	—
Suggestions	:	Not bad

Date: 8/10/2017

Signature

Ambiga College of Arts and Science For Women

Anna Nagar, Madurai- 20

ALUMNI ASSOCIATION
ambigaalumini @gmail.com

Name	:	P. Soumiya
Department	:	English
Year of Study	:	2014-17
Educational Qualification	:	BA English
Married/Unmarried	:	Un married
Father's Name/Husband's Name	:	M. paramasivam
Address	:	1/290 Mela Street Manalur (PO) Sivagangai (dist) Madurai - 1
Mobile No	:	—
Email ID	:	—
Present Position	:	—
Suggestions	:	Good

Date: 8/10/2017

Soumiya. P
Signature

Ambiga College of Arts and Science For Women

Anna Nagar, Madurai- 20

ALUMNI ASSOCIATION
ambigaalumini @gmail.com

Name	: S. Minnal Habir Nisha
Department	: Commerce with CA
Year of Study	: 2014 - 2017
Educational Qualification	: B. com
Married/Unmarried	: Unmarried
Father's Name/Husband's Name	: A. Saravanan
Address	: 1/153) Annai Illam, Alwarpuram Madurai – 2
Mobile No	: 9842307215
Email ID	: —
Present Position	: —

Suggestions : good

S. Minnal Habir Nisha

Date: 8-10-17

Signature

Ambiga College of Arts and Science For Women

Anna Nagar, Madurai- 20

ALUMNI ASSOCIATION
ambigaalumini @gmail.com

Name	:	G R. Kamali
Department	:	Commerce with CA
Year of Study	:	2014 - 2017
Educational Qualification	:	B.com
Married/Unmarried	:	Married
Father's Name/Husband's Name	:	G Ramanathan
Address	:	3|2023, sowarashtrapuram, 8th Street, Vandiyur, Madurai-20
Mobile No	:	9994825785
Email ID	:	—
Present Position	:	—
Suggestions	:	Very good.

G.R. Kamali

Date: 8-10-17

Signature

Ambiga College of Arts and Science For Women

Anna Nagar, Madurai- 20

ALUMNI ASSOCIATION
ambigaalumini @gmail.com

Name	: R. MURUGESHWARI
Department	: COMMERCE WITH [CA]
Year of Study	: 2014 - 2017
Educational Qualification	: B. Com
Married/Unmarried	: UNMARRIED
Father's Name/Husband's Name	: K. RAJAN
Address	: 198/4, VELLAGULAR RAJAK KOO POST, OTHAKKADAI, MADURAI-
Mobile No	: 9750567287
Email ID	: —
Present Position	: —
Suggestions	: GOOD

Date: 8-10-17

R. Murugeshwari
Signature

Ambiga College of Arts and Science For Women

Anna Nagar, Madurai- 20

ALUMNI ASSOCIATION
ambigaalumini @gmail.com

Name	:	R. Muthu Rani
Department	:	Commerce with CA
Year of Study	:	2014-2017
Educational Qualification	:	B.com
Married/Unmarried	:	Married
Father's Name/Husband's Name	:	S. Rajaram
Address	:	9, Sharman Street, Anna nagar, Madurai -20
Mobile No	:	9677320248
Email ID	:	—
Present Position	:	—
Suggestions	:	Very good.

R. Muthu rani

Date: 8-10-17

Signature

Ambiga College of Arts and Science For Women

Anna Nagar, Madurai- 20

ALUMNI ASSOCIATION
ambigaalumini @gmail.com

Name	: S. Maheshwari
Department	: Commerce with CA
Year of Study	: 2014 – 2017
Educational Qualification	: B. com
Married/Unmarried	: Unmarried
Father's Name/Husband's Name	: J. Sathish
Address	: 11/134, Ambetkar. nagar, Vadanatham, Pathy.
Mobile No	: 9750649558
Email ID	: —
Present Position	: —
Suggestions	: Good

Date: 8 – 10 – 17

S. Maheshwari
Signature

8/10/2017

Ambiga College of Arts and Science For Women

Anna Nagar, Madurai- 20

ALUMNI ASSOCIATION
ambigaalumini @gmail.com

Name	: R. Brindha
Department	: BBA
Year of Study	: 2011 – 14
Educational Qualification	: MBA.
Married/Unmarried	: –
Father's Name/Husband's Name	: C. Rajendran
Address	: 267, Muniamman Koil St, Raja Palayam Virudhu Nagar (Dt) – 626117.
Mobile No	: 9842226416.
Email ID	:
Present Position	: Working.

Suggestions :

Date: 8-10-17

R. Brindha
Signature

Ambiga College of Arts and Science For Women

Anna Nagar, Madurai- 20

ALUMNI ASSOCIATION
ambigaalumini @gmail.com

Name	: R. Jeyapriya
Department	: BBA
Year of Study	: 2011 - 14
Educational Qualification	: —
Married/Unmarried	: A. Ravi
Father's Name/Husband's Name	: 32, Nagaradi.
Address	: 32, Nagaradi. 2nd Street. Madurai.
Mobile No	: 9894053732.
Email ID	: —
Present Position	: —
Suggestions	: —

Date: 8-10-17

Signature R. Jaya Priya

Ambiga College of Arts and Science For Women

Anna Nagar, Madurai- 20

ALUMNI ASSOCIATION
ambigaalumini @gmail.com

Name	: M. Manisha
Department	: BBA
Year of Study	: 2012 – 15
Educational Qualification	: BBA
Married/Unmarried	: Married
Father's Name/Husband's Name	: V. Mohan.
Address	: Ambala Karan Patti Uthangudi. Madurai.
Mobile No	: 9042487305
Email ID	: –
Present Position	: House wife
Suggestions	: –

M. Manisha
Signature

Date: 8 - 10 - 2017

Ambiga College of Arts and Science For Women

Anna Nagar, Madurai- 20

ALUMNI ASSOCIATION
ambigaalumini @gmail.com

Name	: P. Priya
Department	: BBA
Year of Study	: 2012 – 15
Educational Qualification	: BBA.
Married/Unmarried	: Married.
Father's Name/Husband's Name	: K. Pandi.
Address	: 147, Rajeev Gandhi 1st Street Backiyenatha puram Madurai.
Mobile No	: 9842088606.
Email ID	: —
Present Position	: Housewife.
Suggestions	:

Date: 8 – 10 – 17

M Priya
Signature

Ambiga College of Arts and Science For Women

Anna Nagar, Madurai- 20

ALUMNI ASSOCIATION
ambigaalumini @gmail.com

Name	:	R. Ramya
Department	:	BBA
Year of Study	:	2012 - 15
Educational Qualification	:	Studying MBA;
Married/Unmarried	:	Unmarried
Father's Name/Husband's Name	:	S. Rajendran.
Address	:	78/70 North St; Kaliamman Kovil Street Sirruvalai, Madurai.
Mobile No	:	9894155332.
Email ID	:	Ramyaraj12@gmail.com.
Present Position	:	Studying.
Suggestions	:	

Date: 8/10/17

R. Ramya
Signature

Ambiga College of Arts and Science For Women

Anna Nagar, Madurai- 20

ALUMNI ASSOCIATION
ambigaalumini @gmail.com

Name	: D. R. Devi
Department	: BBA
Year of Study	: 2014 - 17
Educational Qualification	:
Married/Unmarried	: unmarried.
Father's Name/Husband's Name	: Ramesh. T. K.
Address	: 21689 Mariamman Nagar Vandiyoor, Madurai-20.
Mobile No	: 8940535966.
Email ID	: —
Present Position	: —
Suggestions	:

Date: 8-10-17

Signature

Ambiga College of Arts and Science For Women

Anna Nagar, Madurai - 20

ALUMNI ASSOCIATION
ambigaalumini @gmail.com

Name	: M. Kanaga
Department	: BBA
Year of Study	: 2014 - 17
Educational Qualification	: -
Married/Unmarried	: -
Father's Name/Husband's Name	: G. Shanmuga.
Address	: 155, Housing Board, Melanuppanadi. Madurai.
Mobile No	: 9788418312.
Email ID	: -
Present Position	: -

Suggestions :

Date: 8/10/19

M. Kanaga
Signature

Ambiga College of Arts and Science For Women

Anna Nagar, Madurai- 20

ALUMNI ASSOCIATION
ambigaalumini @gmail.com

Name	: M. Manjula
Department	: BBA
Year of Study	: 2014- 17
Educational Qualification	: -
Married/Unmarried	: unmarried.
Father's Name/Husband's Name	: P. Muthu Krishnan.
Address	: 6c, Shanmuga Karnadar line, Bompan Road, Madurai
Mobile No	: 9750156979.
Email ID	: -
Present Position	: -
Suggestions	: -

Date: 8-10-2017

M. Manjula
Signature

Ambiga College of Arts and Science For Women

Anna Nagar, Madurai- 20

ALUMNI ASSOCIATION
ambigaalumini @gmail.com

Name	:	E. Meena
Department	:	Commerce
Year of Study	:	2014 – 2017
Educational Qualification	:	B. Com
Married/Unmarried	:	Unmarried
Father's Name/Husband's Name	:	K. Eniyan
Address	:	Vivekanadhar 1st Street Mathichiyam
Mobile No	:	8428 200475
Email ID	:	–
Present Position	:	–
Suggestions	:	–

Date: 8-10-17

Signature

Ambiga College of Arts and Science For Women

Anna Nagar, Madurai- 20

ALUMNI ASSOCIATION
ambigaalumini @gmail.com

Name	:	K. Pandi Selvi
Department	:	Commerce
Year of Study	:	2014 - 2017
Educational Qualification	:	B. Com
Married/Unmarried	:	Married
Father's Name/Husband's Name	:	K. Karuppaiya
Address	:	3/126, Spinning Company Roadside, Karuppayurani, Madurai - 20.
Mobile No	:	9751882257
Email ID	:	—
Present Position	:	—
Suggestions	:	Good

Date: 2-10-17

Signature

Ambiga College of Arts and Science For Women

Anna Nagar, Madurai- 20

ALUMNI ASSOCIATION
ambigaalumini @gmail.com

Name	:	S. karthika
Department	:	Commerce
Year of Study	:	2014-2017
Educational Qualification	:	B.Com
Married/Unmarried	:	Unmarried
Father's Name/Husband's Name	:	C 360, 10415 Kaliamma I Compound,
Address	:	North Street, Paruppaiyurani Madurai -20
Mobile No	:	9865795980
Email ID	:	—
Present Position	:	—
Suggestions	:	Good

Date: 08-10-2017

S. Karthika
Signature

Ambiga College of Arts and Science For Women

Anna Nagar, Madurai- 20

ALUMNI ASSOCIATION
ambigaalumini @gmail.com

Name	:	C. chandra Udhaya
Department	:	B. com
Year of Study	:	2014 - 2017
Educational Qualification	:	B.com
Married/Unmarried	:	Unmarried
Father's Name/Husband's Name	:	P. chandra Sekar
Address	:	C 360 Bharathi AR Appartment, 80 Feet Road, Anna Nagar, Madurai - 20.
Mobile No	:	9859831590
Email ID	:	—
Present Position	:	—

Suggestions : Good

Date: 08.10.2017

C. Chandra.
Signature

Ambiga College of Arts and Science For Women

Anna Nagar, Madurai- 20

ALUMNI ASSOCIATION
ambigaalumini @gmail.com

Name	:	S. Sweta @ Akila
Department	:	Commerce
Year of Study	:	2014 - 2017
Educational Qualification	:	B. com
Married/Unmarried	:	Unmarried
Father's Name/Husband's Name	:	M. Selvam
Address	:	2/36, Pasumpon Street, Thanakkankulam, Madurai -06.
Mobile No	:	9360548360
Email ID	:	—
Present Position	:	—
Suggestions	:	Good

Date: 8.10.17

S. Sweta
Signature

Ambiga College of Arts and Science For Women

Anna Nagar, Madurai- 20

ALUMNI ASSOCIATION
ambigaalumini @gmail.com

Name	:	G. Devi
Department	:	BCA
Year of Study	:	2014-17
Educational Qualification	:	B.Sc.
Married/Unmarried	:	Married
Father's Name/Husband's Name	:	D. Ganesan
Address	:	3380, Villapuram, Housing Bo OM Sakthi kovil opposite, Madura
Mobile No	:	9787776660
Email ID	:	—
Present Position	:	—

Suggestions : Good

Date: 8-10-17

Signature

Ambiga College of Arts and Science For Women

Anna Nagar, Madurai- 20

ALUMNI ASSOCIATION
ambigaalumini @gmail.com

Name	: T.R. Nandhini
Department	: CS – BCA
Year of Study	: 2014 – 2017
Educational Qualification	: B.Sc.
Married/Unmarried	: Married.
Father's Name/Husband's Name	: T. Raja
Address	: 267/8, Lakshmipuram, Muthukrishno Puram Kadayanallur.
Mobile No	: 9944900941.
Email ID	: –
Present Position	: –
Suggestions	: Good.

Date: 08.10.2017

Signature T.R. Nandhini

Ambiga College of Arts and Science For Women

Anna Nagar, Madurai- 20

ALUMNI ASSOCIATION
ambigaalumini @gmail.com

Name	: P. KALIAMMAL
Department	: CS-BCA
Year of Study	: 2014 - 2017
Educational Qualification	: B.Sc.
Married/Unmarried	: Unmarried.
Father's Name/Husband's Name	: P. Periyakaruppan.
Address	: 178/18A, Big St, Muthukrishnapuram Kadayanallur.
Mobile No	: 7373518184
Email ID	: kaliammal123@gmail.com
Present Position	: -
Suggestions	: Good.

Date: 8-10-17

P. Kaliamma
Signature

Ambiga College of Arts and Science For Women

Anna Nagar, Madurai- 20

ALUMNI ASSOCIATION

ambigaalumini @gmail.com

Name	: K. PRIYANKA
Department	: CS – BCA
Year of Study	: 2014-2017
Educational Qualification	: BSC(BCA)
Married/Unmarried	: unmarried
Father's Name/Husband's Name	: S. Kathivel.
Address	: 23/42, Mayandi Pillai St, Kula Santhapettai, Madurai.
Mobile No	: 9386734563
Email ID	: priyanka@gmail.com
Present Position	:
Suggestions	:

Date: 8.10.17

Signature: K Priyanka

Ambiga College of Arts and Science For Women

Anna Nagar, Madurai- 20

ALUMNI ASSOCIATION
ambigaalumini @gmail.com

Name	:	S. Karthiga
Department	:	CS
Year of Study	:	2014 – 2017
Educational Qualification	:	Bsc – CS.
Married/Unmarried	:	unmarried.
Father's Name/Husband's Name	:	N. Sekar.
Address	:	61, Main 18th Street, Mani nagaram, Madurai – 01.
Mobile No	:	7092763256
Email ID	:	karthiga@78@gmail.com
Present Position	:	
Suggestions	:	Good

Date: 8.10.17

S. Karthiga
Signature

Ambiga College of Arts and Science For Women

Anna Nagar, Madurai- 20

ALUMNI ASSOCIATION
ambigaalumini @gmail.com

Name	:	K.H. MONIKA
Department	:	CS
Year of Study	:	2014-17
Educational Qualification	:	B.Sc.
Married/Unmarried	:	Unmarried
Father's Name/Husband's Name	:	H. Mohan
Address	:	61, Mani 1st Street, Mani nagaram, Madurai-01.
Mobile No	:	9776762012
Email ID	:	–
Present Position	:	–
Suggestions	:	–

Date: 08.10.2017

Signature K.H. Monika

Ambiga College of Arts and Science For Women

Anna Nagar, Madurai- 20

ALUMNI ASSOCIATION
ambigaalumini @gmail.com

Name	:	S. Sourtharam.
Department	:	CS
Year of Study	:	2014 - 2017
Educational Qualification	:	B.Sc.
Married/Unmarried	:	Unmarried
Father's Name/Husband's Name	:	A. Sakthi
Address	:	5/520, Thiruvalluvar St, Sadasiva nagar. Madurai.
Mobile No	:	8837721961
Email ID	:	—
Present Position	:	—
Suggestions	:	Nothing to say.

Date: 8.10.17

Signature

Ambiga College of Arts and Science For Women

Anna Nagar, Madurai- 20

ALUMNI ASSOCIATION

ambigaalumini @gmail.com

Name	:	B. Meena
Department	:	Chemistry
Year of Study	:	2014 - 2017
Educational Qualification	:	B.SC
Married/Unmarried	:	Unmarried
Father's Name/Husband's Name	:	K. Balamurgan
Address	:	5/380, Nabeer Nagar, Andaar Kottram (PO), Madurai - 20
Mobile No	:	8870235052
Email ID	:	—
Present Position	:	—
Suggestions	:	—

Date: 08.10.17

B. Meena

Signature

Ambiga College of Arts and Science For Women

Anna Nagar, Madurai- 20

ALUMNI ASSOCIATION
ambigaalumini @gmail.com

Name	:	R. MEENA
Department	:	CHEMISTRY
Year of Study	:	2014 - 2017
Educational Qualification	:	B.Sc
Married/Unmarried	:	Unmarried
Father's Name/Husband's Name	:	K. Raja Ram
Address	:	2/23, EAST ST, KEELAUPPLI CHUNDU, MEELAPPULI CHUNDU (PO), VIRUDHUNAGAR (DT)
Mobile No	:	89 40 26 9247
Email ID	:	—
Present Position	:	—
Suggestions	:	—

Date: 08.10.2017

R. Meena
Signature

Ambiga College of Arts and Science For Women

Anna Nagar, Madurai- 20

ALUMNI ASSOCIATION
ambigaalumini @gmail.com

Name	:	M NALINI
Department	:	Chemistry
Year of Study	:	2014-2017
Educational Qualification	:	B.Sc
Married/Unmarried	:	Unmarried
Father's Name/Husband's Name	:	G. Mahendran.
Address	:	CMR Road, Harijan Colony, Keelamadurai. Madurai-09
Mobile No	:	9965679480
Email ID	:	—
Present Position	:	—
Suggestions	:	—

Date: 08.10.17

M. Nalini
Signature

Ambiga College of Arts and Science For Women

Anna Nagar, Madurai- 20

ALUMNI ASSOCIATION

ambigaalumini @gmail.com

Name	:	M. Rajeswari
Department	:	Chemistry
Year of Study	:	2014 - 2017
Educational Qualification	:	Bsc
Married/Unmarried	:	Married
Father's Name/Husband's Name	:	P. Muthukumar
Address	:	5/163, Kanniga ST. Yacappa Nagar, Madurai - 20
Mobile No	:	9578484247
Email ID	:	—
Present Position	:	—
Suggestions	:	—

Date: 08.10.2017

M. Rajeshwari
Signature

Ambiga College of Arts and Science For Women

Anna Nagar, Madurai- 20

ALUMNI ASSOCIATION
ambigaalumini @gmail.com

Name	:	Jakubar Nisha. R
Department	:	Micro
Year of Study	:	2014 - 2017
Educational Qualification	:	B.Sc. Micro
Married/Unmarried	:	Unmarried
Father's Name/Husband's Name	:	J. Rahman
Address	:	10A, Karinsha pallivasal 2nd street, Madurai
Mobile No	:	9787677680
Email ID	:	—
Present Position	:	—
Suggestions	:	Good

Date: 08.10.2017

Signature

Ambiga College of Arts and Science For Women

Anna Nagar, Madurai- 20

ALUMNI ASSOCIATION
ambigaalumini @gmail.com

Name	: Manju-K.
Department	: Micro
Year of Study	: 2014 – 2017
Educational Qualification	: BSc Micro
Married/Unmarried	: Unmarried.
Father's Name/Husband's Name	: S. Kannan
Address	: 36, V.P. Square, 2nd Street, Perchiamman Padithurai Road, Madurai – 01.
Mobile No	: 6378238433.
Email ID	: Manjuk78@gmail.com.
Present Position	: —
Suggestions	: Good

Date: 8.10.17

Manju-K.
Signature

Ambiga College of Arts and Science For Women

Anna Nagar, Madurai- 20

ALUMNI ASSOCIATION
ambigaalumini @gmail.com

Name	:	Sugapriya. R.
Department	:	Micro
Year of Study	:	2014--2017
Educational Qualification	:	Bsc micro.
Married/Unmarried	:	unmarried
Father's Name/Husband's Name	:	S. Ravi
Address	:	62, South Street, 4th ward, A. Pudhupatti, Alanganallur, Madurai.
Mobile No	:	7755623279.
Email ID	:	Sugapriya2014@gmail.com.
Present Position	:	
Suggestions	:	Good

Date: 08.10.2017

R. Sugapriya.
Signature

Ambiga College of Arts and Science For Women

Annà Nagar, Madurai- 20

ALUMNI ASSOCIATION
ambigaalumini @gmail.com

Name	:	R-V. Vanmathi Nathiyar.
Department	:	Micro
Year of Study	:	2014 - 2017
Educational Qualification	:	~~Unmarried~~ Bsc micro
Married/Unmarried	:	unmarried
Father's Name/Husband's Name	:	Ragavan. V.
Address	:	T. Thamaraipatti, Thumbapatti, Melur, Madurai.
Mobile No	:	9763753248.
Email ID	:	Vanmathi2017@gmail.com.
Present Position	:	—
Suggestions	:	—

Date: 8.10.2017

Signature

Ambiga College of Arts and Science For Women

Anna Nagar, Madurai- 20

ALUMNI ASSOCIATION
ambigaalumini @gmail.com

Name	:	S. Veera lakshmi
Department	:	Micro
Year of Study	:	2014-17
Educational Qualification	:	B.Sc. Micro
Married/Unmarried	:	Unmarried
Father's Name/Husband's Name	:	V. Selvam
Address	:	2W/27, Arittapatti, Thumbaipatti, Melur, Madurai
Mobile No	:	7667879010
Email ID	:	Veeraslaksh@gmail.com
Present Position	:	—
Suggestions	:	Good

Date 08.10.17

Signature

AMBIGA COLLEGE OF ARTS AND SCIENCE FOR WOMEN

ANNA NAGAR, MADURAI-625020.

The Management, Principal, Staff and Students of

AMBIGA COLLEGE OF ARTS AND SCIENCE FOR WOMEN

Cordially invites you for the

Alumni Association Meeting

to be held at 10.30 am

on Sunday 9th October 2016

at Ambiga College AM Hall.

SRI.S.Solamalai

Chairman,

AMBIGA COLLEGE OF ARTS AND SCIENCE FOR WOMEN

Will preside over the function

PRINCIPAL

AMBIGA COLLEGE OF ARTS AND SCIENCE FOR WOMEN

(AFFILIATED TO MADURAI KAMARAJ UNIVERSITY)

ANNA NAGAR, MADURAI-625 020, TAMIL NADU.

www.ambigacollege.com

AGENDA

PRAYER	
WELCOME ADDRESS	**: Dr.S.A.Razeeda** **Principal**
INAGURAL ADDRESS	**: Dr.N.M. Ganesan** **Director**
FELICITATION ADDRESS	**: S.Kanahambal** **Correspondent**
ALUMINI INTERACTION	
VOTE OF THANKS	**: M.Shanthi** **Vice Principal**
REFRESHMENT	
NATIONAL ANTHEM	

AMBIGA COLLEGE OF ARTS AND SCIENCE FOR WOMEN

ANNA NAGAR, MADURAI-20

ALUMNI ASSOCIATION MEETING

Participated by : Alumni's of Ambiga College, Madurai.

Venue : AM Hall

Date : 09.10.2016

Number of participants :

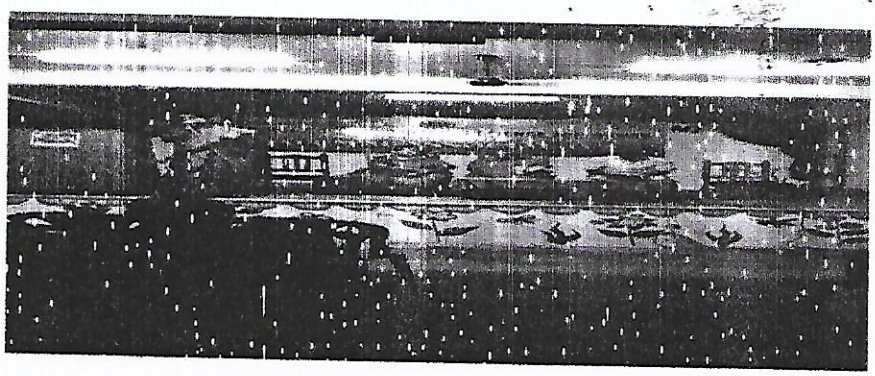

Minutes of Meeting:

- The Alumni Meeting of our college was conducted by our management on Every year of October 2nd Sunday.
- Our Correspondent, Director, Principal and Vice Principal Preside over the function.
- Alumni's from varies places had attend the meeting.
- Alumni's shared their experience and recreate their sweet memories of their college days.

AMBIGA COLLEGE OF ARTS AND SCIENCE FOR WOMEN
ANNA NAGAR, MADURAI-20.
ALUMNI ASSOCIATION MEETING
2016-2017

S.NO	NAME	DEPARTMENT	BATCH
1	SEETHA.D	TAMIL	2012-2015
2	SUGANYA.R	TAMIL	2012-2015
3	ALAGU NIVETHA.S	TAMIL	2012-2015
4	KALEESWARI.K	TAMIL	2012-2015
5	KALPANA.N	TAMIL	2013-2016
6	ANITHA.N	TAMIL	2013-2016
7	DEEPA.E	TAMIL	2013-2016
8	MALATHI.M	TAMIL	2013-2016
9	SUBHA.A	TAMIL	2013-2016
10	LAKSHMI.V	TAMIL	2013-2016
11	MAREESWARI.P	TAMIL	2013-2016
12	KEERTHANA.T	TAMIL	2013-2016
13	ANITHA.A	MATHS	2012-2015
14	NIVETHA.A	MATHS	2011-2014
15	DEVIKA.M	MATHS	2012-2015
16	SHANTHI.R	MATHS	2012-2015
17	KOWSALYA.M	MATHS	2013-2016
18	KARTHIKA.R	MATHS	2013-2016
19	ARUNA DEVI.A	MATHS	2013-2016
20	DHIVYA.S	MATHS	2013-2016
21	HEMA MALINI.S	MATHS	2013-2016
22	HEMALATHA.S	MATHS	2013-2016
23	NIRMALA.C	ENGLISH	2011-2014
24	SABARIMAL.C	ENGLISH	2011-2014
25	KEETHA.D	ENGLISH	2012-2015
26	KALPANA.V	ENGLISH	2013-2016
27	NANDHINI.S	ENGLISH	2013-2016
28	RAJESWARI.R	ENGLISH	2013-2016
29	UMADEVI.M	ENGLISH	2013-2016
30	DIVYA.E	ENGLISH	2013-2016
31	CITHRA DEVI.C	B.COM(CA)	2013-2016
32	GANESHWARI.R	B.COM(CA)	2013-2016
33	JEYA LAKSHMI.P	B.COM(CA)	2013-2016
34	NANDHINI DEVI.S	B.COM(CA)	2013-2016
35	ANUSIYA.P	B.COM	2013-2016
36	DHARANI.A	B.COM	2013-2016
37	NANDHINI.V.B	B.COM	2013-2016

PRINCIPAL

Ambiga College of Arts and Science For Women

Anna Nagar, Madurai- 20

ALUMNI ASSOCIATION
ambigaalumini @gmail.com

Name	: D. Seeta
Department	: Tamil
Year of Study	: 2012 - 15
Educational Qualification	: BA.
Married/Unmarried	: Married
Father's Name/Husband's Name	: A. Thiruppathi
Address	: B/2 S.M.P Colony Annanagar Madurai.
Mobile No	: 9787494858
Email ID	: -
Present Position	:
Suggestions	:

Date: 9/10/2016

Signature

Ambiga College of Arts and Science For Women

Anna Nagar, Madurai- 20

ALUMNI ASSOCIATION
ambigaalumini @gmail.com

Name	:	Suganya
Department	:	Tamil
Year of Study	:	2012 - 2015
Educational Qualification	:	BA
Married/Unmarried	:	Married
Father's Name/Husband's Name	:	C. Ravichandran
Address	:	1/50H, New Street, Sakkimmakkalam, Ilamanur, Madurai-01
Mobile No	:	9788705768
Email ID	:	
Present Position	:	
Suggestions	:	

Date: 9/10/16

Suganya
Signature

Ambiga College of Arts and Science For Women

Anna Nagar, Madurai- 20

ALUMNI ASSOCIATION

ambigaalumini @gmail.com

Name	:	Alagu Nivetha. S
Department	:	Tamil
Year of Study	:	2012 - 15
Educational Qualification	:	BA
Married/Unmarried	:	Married
Father's Name/Husband's Name	:	A Sankili
Address	:	5/346 B. Rajiv Kanthi Nagar, Anupanadi, Madurai - 9.
Mobile No	:	9894117699
Email ID	:	
Present Position	:	
Suggestions	:	

Date: 9/10/16

Signature

Ambiga College of Arts and Science For Women

Anna Nagar, Madurai- 20

ALUMNI ASSOCIATION
ambigaalumini @gmail.com

Name	: K. kaleeswari
Department	: Tamil
Year of Study	: 12 - 15
Educational Qualification	: BA
Married/Unmarried	: Married
Father's Name/Husband's Name	: M. Kannan
Address	: 15A, Alagarsami Compant Smile puram, 12th Street, Munisalai, Madurai -01
Mobile No	: 8754902433
Email ID	:
Present Position	:
Suggestions	:

Date: 09/10/2016

K. kaleeswari
Signature

Ambiga College of Arts and Science For Women

Anna Nagar, Madurai- 20

ALUMNI ASSOCIATION

ambigaalumini @gmail.com

Name	: N. Kalpana
Department	: Tamil
Year of Study	: 2013 - 16
Educational Qualification	: BA
Married/Unmarried	: Married
Father's Name/Husband's Name	: K. Nagarajan.
Address	: 16/2. Thirukural Street, Sentamil Nagar. Sivagangi - 561
Mobile No	: 9047370513
Email ID	:
Present Position	:
Suggestions	:

N. Kalpana

Signature

Date: 9/10/16

Ambiga College of Arts and Science For Women

Anna Nagar, Madurai- 20

ALUMNI ASSOCIATION

ambigaalumini @gmail.com

Name	:	N. Anitha
Department	:	Tamil
Year of Study	:	2013 - 2016
Educational Qualification	:	BA
Married/Unmarried	:	~~Arumugam~~.
Father's Name/Husband's Name	:	Arumugam
Address	:	Samathuvapuram A.S. Nagar, Thiruvathavoor (PO) Melur (T.K), Madurai - 625107
Mobile No	:	
Email ID	:	
Present Position	:	
Suggestions	:	

Date: 9/10/16

N. Anitha

Signature

Ambiga College of Arts and Science For Women

Anna Nagar, Madurai- 20

ALUMNI ASSOCIATION
ambigaalumini @gmail.com

Name	:	E. Deepa
Department	:	Tamil
Year of Study	:	2013 - 2016
Educational Qualification	:	B A
Married/Unmarried	:	Married
Father's Name/Husband's Name	:	P. Raman
Address	:	5/52. Sitayaneey Annaiyur (PO) Madurai - 17.
Mobile No	:	9894686778
Email ID	:	
Present Position	:	
Suggestions	:	

Date: 9/10/16

E. Deepa
Signature

9/10/2016

Ambiga College of Arts and Science For Women

Anna Nagar, Madurai- 20

ALUMNI ASSOCIATION
ambigaalumini @gmail.com

Name	: M. Malathi
Department	: Tamil
Year of Study	: 2013 - 16
Educational Qualification	: B.A.
Married/Unmarried	: Married
Father's Name/Husband's Name	: N. Murugan.
Address	: 55/100, Middle Street, Madakulam, Madurai - 03.
Mobile No	: 7092479657
Email ID	:
Present Position	:

Suggestions :

M. malathi
Signature

Date: 9/10/2016

Ambiga College of Arts and Science For Women

Anna Nagar, Madurai- 20

ALUMNI ASSOCIATION
ambigaalumini @gmail.com

Name	:	A. Subha
Department	:	Tamil
Year of Study	:	2013 - 16
Educational Qualification	:	B.A,
Married/Unmarried	:	Married.
Father's Name/Husband's Name	:	L. Arumuga pandi
Address	:	C.11.E.S.I Coatress, Thathaneri, Madurai - 18.
Mobile No	:	8760878355
Email ID	:	
Present Position	:	

Suggestions :

Date: 9/10/2016

A Subha
Signature

Ambiga College of Arts and Science For Women

Anna Nagar, Madurai- 20

ALUMNI ASSOCIATION

ambigaalumini @gmail.com

Name	:	V. Lakshmi
Department	:	Tamil
Year of Study	:	2013 - 16
Educational Qualification	:	B.A, TAMIL
Married/Unmarried	:	Married
Father's Name/Husband's Name	:	A. Vijayan
Address	:	1/184, Nondikovil Street, Andar Kottaram (PO) Andar Kottaram. Madurai - 20
Mobile No	:	8098857641
Email ID	:	
Present Position	:	
Suggestions	:	

Date: 9/10/16

V. Lakshmi

Signature

Ambiga College of Arts and Science For Women

Anna Nagar, Madurai- 20

ALUMNI ASSOCIATION
ambigaalumini @gmail.com

Name	:	P Mareeswari
Department	:	Tamil
Year of Study	:	2013 - 16
Educational Qualification	:	B.A. Tamil
Married/Unmarried	:	Married
Father's Name/Husband's Name	:	N. pandi
Address	:	12/3, Sappani kovil South street, South veli street, Madurai -1
Mobile No	:	9600252346.
Email ID	:	
Present Position	:	
Suggestions	:	

Date: 9/10/2016

P. mareeswari
Signature

Ambiga College of Arts and Science For Women

Anna Nagar, Madurai- 20

ALUMNI ASSOCIATION
ambigaalumini @gmail.com

Name	:	keerthana . T
Department	:	Tamil
Year of Study	:	2013 – 16
Educational Qualification	:	B.A, Tamil
Married/Unmarried	:	Married.
Father's Name/Husband's Name	:	A. Thirumurugan.
Address	:	5/20, Kamaraj Street, Alanganallur, Madurai - 625 501
Mobile No	:	9629746514
Email ID	:	
Present Position	:	
Suggestions	:	

Date: 9/10/16

KEERTHANA.T
Signature

9.10.16

Ambiga College of Arts and Science For Women

Anna Nagar, Madurai- 20

ALUMNI ASSOCIATION
ambigaalumini @gmail.com

Name	:	A. Anitha
Department	:	Maths
Year of Study	:	2012 - 15
Educational Qualification	:	B.Sc.
Married/Unmarried	:	Unmarried
Father's Name/Husband's Name	:	R. ALAGAR
Address	:	234, Arunachalam 1st street,
Mobile No	:	8754141170
Email ID	:	—
Present Position	:	—
Suggestions	:	

Date: ~~2012-15~~ 9.10-16

A. Anitha
Signature

Ambiga College of Arts and Science For Women

Anna Nagar, Madurai- 20

ALUMNI ASSOCIATION
ambigaalumini @gmail.com

Name	:	A. Nivetha
Department	:	Maths
Year of Study	:	2011 - 14
Educational Qualification	:	B.Sc
Married/Unmarried	:	Unmarried
Father's Name/Husband's Name	:	V. Bala SUBRAmanian
Address	:	238, South Mada Street,
Mobile No	:	9894375978
Email ID	:	—
Present Position	:	—
Suggestions	:	—

Date: 9/10/16

A. Nivetha
Signature

Ambiga College of Arts and Science For Women

Anna Nagar, Madurai- 20

ALUMNI ASSOCIATION
ambigaalumini @gmail.com

Name	:	M. Devika
Department	:	Maths
Year of Study	:	2012 - 15
Educational Qualification	:	B. Sc.
Married/Unmarried	:	UnMarried
Father's Name/~~Husband's Name~~	:	Muthu Ramu. S
Address	:	13A, Sappani Ambalam Compound - Madurai - 02
Mobile No	:	7418287815
Email ID	:	—
Present Position	:	—
Suggestions	:	—

Date: 9/10/16

Signature

Ambiga College of Arts and Science For Women

Anna Nagar, Madurai- 20

ALUMNI ASSOCIATION
ambigaalumini @gmail.com

Name	:	Shanthi. R
Department	:	Maths
Year of Study	:	2012 - 15
Educational Qualification	:	B.Sc.
Married/Unmarried	:	UnMarried
Father's Name/Husband's Name	:	N. Ramar
Address	:	2/91, A. Sabbaiapuram Elumalai, Peraiyur Madurai
Mobile No	:	9788734771
Email ID	:	—
Present Position	:	—
Suggestions	:	—

Date: 9/10/16

R. Shanthi
Signature

Ambiga College of Arts and Science For Women

Anna Nagar, Madurai- 20

ALUMNI ASSOCIATION
ambigaalumini @gmail.com

Name	:	Kowsalya.M
Department	:	Maths
Year of Study	:	2013 - 2016
Educational Qualification	:	B.Sc
Married/Unmarried	:	Unmarried
Father's Name/Husband's Name	:	S.MahaiRaj
Address	:	5/586, Ponnu Pillai Thoppu Anupanadi Madurai
Mobile No	:	9688692353
Email ID	:	—
Present Position	:	—
Suggestions	:	—

Date: 9/10/16

M. Kowsalya
Signature

Ambiga College of Arts and Science For Women

Anna Nagar, Madurai- 20

ALUMNI ASSOCIATION
ambigaalumini @gmail.com

Name	:	R. Kaarthiga
Department	:	Maths
Year of Study	:	2013 – 2016
Educational Qualification	:	M.Sc.
Married/Unmarried	:	UnMarried
Father's Name/~~Husband's Name~~	:	S. Ramanathan
Address	:	18, 7th Cross Street, Thiruvalluvar Nagar, Madurai
Mobile No	:	9787829555
Email ID	:	—
Present Position	:	—

Suggestions : —

Date: 9/10/16

Signature

Ambiga College of Arts and Science For Women

Anna Nagar, Madurai- 20

ALUMNI ASSOCIATION
ambigaalumini @gmail.com

Name	:	A. ARUNA DEVI
Department	:	Maths
Year of Study	:	2013-16
Educational Qualification	:	M.Sc.
Married/Unmarried	:	Unmarried
Father's Name/Husband's Name	:	K. Anbuselvam
Address	:	82, Jeyamani Compound Muthaliyar. 4th Street, Sellur, Madurai-2
Mobile No	:	8870346384.
Email ID	:	-
Present Position	:	-

Suggestions : Thanks for arranging the Meeting

A. Aruna Devi
Signature

Date: 9/10/16

Ambiga College of Arts and Science For Women

Anna Nagar, Madurai- 20

ALUMNI ASSOCIATION
ambigaaiumini @gmail.com

Name	:	Dviya.S
Department	:	Maths
Year of Study	:	2013 - 16
Educational Qualification	:	B.Sc.
Married/Unmarried	:	Unmarried
Father's Name/Husband's Name	:	M. Sekar
Address	:	15/375, Kabeer Nagar, Andalkottaram - Madurai-20
Mobile No	:	9786512345
Email ID	:	—
Present Position	:	—
Suggestions	:	—

Date: 9/10/17

S. Divya
Signature

Ambiga College of Arts and Science For Women

Anna Nagar, Madurai- 20

ALUMNI ASSOCIATION

ambigaalumini @gmail.com

Name	:	S. Hema malini
Department	:	maths
Year of Study	:	2013 - 2016
Educational Qualification	:	M.Sc.
Married/Unmarried	:	Unmarried
Father's Name/Husband's Name	:	S. Santhil Kumar
Address	:	202, Tamilnadu Housing Board Chandrapathi, Kadavoor, Madurai-14
Mobile No	:	9789520249
Email ID	:	—
Present Position	:	—

Suggestions : —

Date: 9/10/16

S. Hema malini

Signature

Ambiga College of Arts and Science For Women

Anna Nagar, Madurai- 20

ALUMNI ASSOCIATION
ambigaalumini @gmail.com

Name	:	S. Hema Latha
Department	:	maths
Year of Study	:	2013-2016
Educational Qualification	:	M.Sc.
Married/Unmarried	:	Unmarried
Father's Name/Husband's Name	:	T. Subramanian
Address	:	2/864, Samman Salai Vandiyur, Madurai-20
Mobile No	:	8428855596
Email ID	:	hemalatha@gmail.com
Present Position	:	Studing M.Sc.
Suggestions	:	Tanks for arrange the Meeting

Date: 9/10/16

Signature

Ambiga College of Arts and Science For Women

Anna Nagar, Madurai- 20

ALUMNI ASSOCIATION

ambigaalumini @gmail.com

Name	:	C. Nirmala
Department	:	English
Year of Study	:	2011 - 2014
Educational Qualification	:	B.A English
Married/Unmarried	:	Unmarried.
Father's Name/Husband's Name	:	S. Chinna Muniyandi
Address	:	Anakarappatti, Peraiyur, Madurai
Mobile No	:	9715512864
Email ID	:	—
Present Position	:	—
Suggestions	:	—

Date: 9/10/16

C. Nirmala

Signature

Ambiga College of Arts and Science For Women

Anna Nagar, Madurai- 20

ALUMNI ASSOCIATION

ambigaalumini @gmail.com

Name	: C. Sabarimal
Department	: English
Year of Study	: 2011 – 2014
Educational Qualification	: B.A English
Married/Unmarried	: Unmarried
Father's Name/Husband's Name	: Mr. Chelladurai
Address	: Karisalpatti, Sattur (po), Periyur.
Mobile No	: 9943198399
Email ID	: —
Present Position	: —
Suggestions	: —

Date: 9/10/16

C. Sabarimal

Signature

Ambiga College of Arts and Science For Women

Anna Nagar, Madurai- 20

ALUMNI ASSOCIATION

ambigaalumini @gmail.com

Name	:	D. keerthe
Department	:	English
Year of Study	:	11 - 14
Educational Qualification	:	B.A English
Married/Unmarried	:	Unmarried
Father's Name/Husband's Name	:	M. Durai Pandi
Address	:	96, Savadi St, Managiri, Madurai-20.
Mobile No	:	9976751962
Email ID	:	–
Present Position	:	–
Suggestions	:	–

Date: 9/10/16

D. Keerthe.
Signature

Ambiga College of Arts and Science For Women

Anna Nagar, Madurai- 20

ALUMNI ASSOCIATION
ambigaalumini @gmail.com

Name	: V. kalpana
Department	: English
Year of Study	: 13-16
Educational Qualification	: B.A English
~~Married~~/Unmarried	: UnMarried
Father's Name/~~Husband's Name.~~	: M. Vijaya kumar
Address	: 58/32, Ahimsapuram. 4th Street Sellur, Madurai
Mobile No	: 9486020649
Email ID	: kalpurijay@gmail.com
Present Position	: M.A in American college..
Suggestions	: —

Date: 9/10/16

Signature

Ambiga College of Arts and Science For Women

Anna Nagar, Madurai- 20

ALUMNI ASSOCIATION

ambigaalumini @gmail.com

Name	: S. Vanthini
Department	: English
Year of Study	: 13-16
Educational Qualification	: B.A English
Married/Unmarried	: Unmarried
Father's Name/Husband's Name	: R. Surendhiran
Address	: Dr. R. Surendhiran, Ettimangalam, Sudhar rajapuram, Melur
Mobile No	: 9159 21992.
Email ID	: —
Present Position	: —
Suggestions	: —

Date: 9/10/16

S. Vanthini
Signature

Ambiga College of Arts and Science For Women

Anna Nagar, Madurai- 20

ALUMNI ASSOCIATION
ambigaalumini @gmail.com

Name	: R. Rajeswari
Department	: English
Year of Study	: 13 - 16
Educational Qualification	: B.A English
Married/Unmarried	: Unmarried
Father's Name/Husband's Name	: E. Rajangam
Address	: Arasakulam, Mikkamur (po) Manamadurai, Sivagangai.
Mobile No	: 8970706029
Email ID	: —
Present Position	: —
Suggestions	: —

R. Rajeswari
Signature

Date: 9/10/16

Ambiga College of Arts and Science For Women

Anna Nagar, Madurai- 20

ALUMNI ASSOCIATION

ambigaalumini @gmail.com

Name	: M.UmaDevi
Department	: English
Year of Study	: 13-16
Educational Qualification	: B.A English
Married/Unmarried	: Unmarried
Father's Name/Husband's Name	: R. Murugan
Address	: 60½ ~~Alli Street~~ 6th Main road, Gomathi puram, Madurai-20
Mobile No	: 9994550990
Email ID	: —
Present Position	: —
Suggestions	: —

Date: 09/10/16

M. UmaDevi

Signature

9/10/2016

Ambiga College of Arts and Science For Women

Anna Nagar, Madurai- 20

ALUMNI ASSOCIATION
ambigaalumini @gmail.com

Name	: E. DIVYA
Department	: English
Year of Study	: 13-16
Educational Qualification	: B.A English
Married/Unmarried	: Unmarried
Father's Name/Husband's Name	: M. Elangovan
Address	: 2/186, East Street, Kamatchipuram, Madurai
Mobile No	: 9751335957
Email ID	: –
Present Position	: –

Suggestions : Need language lab

E. Divya

Date: 9/10/2016 Signature

Ambiga College of Arts and Science For Women

Anna Nagar, Madurai- 20

ALUMNI ASSOCIATION
ambigaalumini @gmail.com

Name	: C. Chitra devi
Department	: B.Com (CA)
Year of Study	: 2013 - 2016
Educational Qualification	: B.Com (CA)
Married/Unmarried	: Unmarried
Father's Name/Husband's Name	: C. chithiran
Address	: 5/1128-39, Pandiyan Street, Yadappa Nagar, Madurai-20
Mobile No	: 9751367653
Email ID	: —
Present Position	: —
Suggestions	: —

Date: 9.10.2016

Signature

Ambiga College of Arts and Science For Women

Anna Nagar, Madurai- 20

ALUMNI ASSOCIATION
ambigaalumini @gmail.com

Name	: R. GANESHWARI
Department	: B.com (CA)
Year of Study	: 2013 – 2016
Educational Qualification	: B. com
Married/Unmarried	: MARRIED
Father's Name/Husband's Name	: K. ROHITH
Address	: JEYAKODI COMPOUND, MELAMADAI, MADURAI-20
Mobile No	: 9262081290
Email ID	:
Present Position	: GOING TO JOB
Suggestions	: VERY GOOD

R. Ganeshwari

Date: 9-10-2016

Signature

Ambiga College of Arts and Science For Women

Anna Nagar, Madurai- 20

ALUMNI ASSOCIATION
ambigaalumini @gmail.com

Name	:	P. JEYA LAKSHMI
Department	:	B. Com (CA)
Year of Study	:	2013-2016
Educational Qualification	:	B. Com (CA)
Married/Unmarried	:	Married
Father's Name/Husband's Name	:	P. Pandi Selvam
Address	:	PLOT NO 2311, TNHB COLONY, MELA ANUPPANADI, MADURAI-09.
Mobile No	:	9578576779.
Email ID	:	—
Present Position	:	—
Suggestions	:	—

Date: 9-10-16

P. Jeyalakshmi
Signature

Ambiga College of Arts and Science For Women

Anna Nagar, Madurai- 20

ALUMNI ASSOCIATION
ambigaalumini @gmail.com

Name	: S. Nandhini Devi
Department	: B. com (CA)
Year of Study	: 2013 - 2016
Educational Qualification	: B.com
Married/Unmarried	: Unmarried
Father's Name/Husband's Name	: J. Suresh
Address	: 1911, Pagalavan street, Seventh day School Opposite Anuppanadi.
Mobile No	: 9865483076.
Email ID	:
Present Position	: Studying
Suggestions	: Good

S. Nandhini Devi

Date: 9/10/16

Signature

Ambiga College of Arts and Science For Women

Anna Nagar, Madurai- 20

ALUMNI ASSOCIATION
ambigaalumini @gmail.com

Name	:	P. Anusiya
Department	:	B. com
Year of Study	:	2013-2016
Educational Qualification	:	B.com
Married/Unmarried	:	Married
Father's Name/Husband's Name	:	V. Pandi
Address	:	4/141, karuppa. Pillaiyandal, Andar kottaram, kalmedu, Madurai-20.
Mobile No	:	8489386005
Email ID	:	—
Present Position	:	—

Suggestions : good

Date: 9-10-2016

Signature

Ambiga College of Arts and Science For Women

Anna Nagar, Madurai- 20

ALUMNI ASSOCIATION

ambigaalumini @gmail.com

Name	:	N. Dharani
Department	:	Commerce
Year of Study	:	2013 - 2016
Educational Qualification	:	B. Com
Married/Unmarried	:	Married
Father's Name/Husband's Name	:	A, Anbuselvam
Address	:	7A, Rcs Compound, Aalwarpuram, Vaigai vadagarai Madurai-20
Mobile No	:	9940916703
Email ID	:	—
Present Position	:	—
Suggestions	:	Good

Signature

Date: 9-10-2016

Ambiga College of Arts and Science For Women

Anna Nagar, Madurai- 20

ALUMNI ASSOCIATION
ambigaalumini @gmail.com

Name	:	V. B. Nandhini
Department	:	B. Com
Year of Study	:	2013 - 2016
Educational Qualification	:	B. Com
Married/Unmarried	:	Married
Father's Name/Husband's Name	:	B. Velmurugan
Address	:	5/229, Sourashtrapuram 2nd Street, Vandiyur, Madurai-20
Mobile No	:	9361713014
Email ID	:	—
Present Position	:	—
Suggestions	:	—

Date: 9-10-16

Signature

AMBIGA COLLEGE OF ARTS AND SCIENCE FOR WOMEN

ANNA NAGAR, MADURAI-625020.

The Management, Principal, Staff and Students of

AMBIGA COLLEGE OF ARTS AND SCIENCE FOR WOMEN

Cordially invites you for the

Alumni Association Meeting

to be held at 10.30 am

on Sunday 11th October 2015

at Ambiga College AM Hall.

SRI.S.Solamalai

Chairman,

AMBIGA COLLEGE OF ARTS AND SCIENCE FOR WOMEN

Will Preside over the function

PRINCIPAL

AMBIGA COLLEGE OF ARTS AND SCIENCE FOR WOMEN

ANNA NAGAR, MADURAI-20

ALUMNI ASSOCIATION MEETING

Participated by : Alumni's of Ambiga College, Madurai.

Venue : AM Hall

Date : 11.10.2015

Number of participants : 42

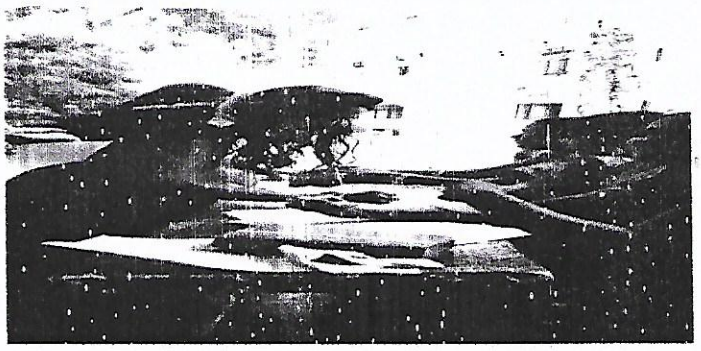

Minutes of Meeting:

- The Alumni Meeting of our college was conducted by our management on Every year of October 2nd Sunday.
- Our Correspondent, Director, Principal and Vice Principal Preside over the function.
- Alumni's from varies places had attend the meeting.
- Alumni's shared their experience and recreate their sweet memories of their college days.

AMBIGA COLLEGE OF ARTS AND SCIENCE FOR WOMEN

(AFFILIATED TO MADURAI KAMARAJ UNIVERSITY)

ANNA NAGAR, MADURAI-625 020, TAMIL NADU.

www.ambigacollege.com

AGENDA

PRAYER	
WELCOME ADDRESS	**: Dr.S.A.Razeeda** **Principal**
INAGURAL ADDRESS	**: Dr.N.M. Ganesan** **Director**
FELICITATION ADDRESS	**: S.Kanahambal** **Correspondent**
ALUMINI INTERACTION	
VOTE OF THANKS	**: M.Shanthi** **Vice Principal**
REFRESHMENT	
NATIONAL ANTHEM	

AMBIGA COLLEGE OF ARTS AND SCIENCE FOR WOMEN
ANNA NAGAR, MADURAI-20.
ALUMNI ASSOCIATION MEETING
2015-2016

S.NO	NAME	DEPARTMENT	BATCH
1	SEETHA.D	TAMIL	2012-2015
2	SUGANYA.J	TAMIL	2012-2015
3	ALAGU NIVETHA.S	TAMIL	2012-2015
4	KALEESWARI.K	TAMIL	2012-2015
5	RAMU PRIYA.J	TAMIL	2012-2015
6	MEENA.N	TAMIL	2012-2015
7	MEENATCHI.M	TAMIL	2012-2015
8	SUGANYA.J	TAMIL	2012-2015
9	ANITHA.A	MATHS	2012-2015
10	NIVETHA.A	MATHS	2011-2014
11	DEVIKA.M	MATHS	2012-2015
12	SHANTHI.R	MATHS	2012-2015
13	NIRMALA.C	ENGLISH	2011-2014
14	SABARIMAL.C	ENGLISH	2011-2014
15	GEETHA.D	ENGLISH	2012-2015
16	RAMYA.M	ENGLISH	2012-2015
17	P.ABINAYA	B.COM(CA)	2012-2015
18	P.ANITHA	B.COM(CA)	2012-2015
19	BRINDHA.R	BBA	2011-2014
20	JEYA PRIYA.R	BBA	2011-2014
21	KUMUTHA.S	BBA	2011-2014
22	JANANI.M	BBA	2012-2015
23	MONISHA.M	BBA	2012-2015
24	PRIYA.P	BBA	2012-2015
25	RAMYA.R	BBA	2012-2015
26	N.SUNDARI	B.COM	2012-2015
27	A.PANDISELVI	B.COM	2012-2015
28	M.PAVITHRA	B.COM	2012-2015
29	S.ABINAYA	B.COM	2012-2015
30	K.INDHUMATHI	B.COM	2012-2015

PRINCIPAL

11/10/2015

Ambiga College of Arts and Science For Women

Anna Nagar, Madurai- 20

ALUMNI ASSOCIATION

ambigaalumini@gmail.com

Name : D. Seetha

Department : Tamil

Year of Study : 2012 - 2015

Educational Qualification : BA

Married/Unmarried : Married

Father's Name/Husband's Name : A Thiruppathi

Address : Anna nagar
Madurai – 20

Mobile No : 9585998476

Email ID :

Present Position :

Suggestions :

Date: 11/10/15

D. Seetha
Signature

Ambiga College of Arts and Science For Women

Anna Nagar, Madurai- 20

ALUMNI ASSOCIATION
ambigaalumini @gmail.com

Name	: J Suganya
Department	: Tamil
Year of Study	: 2012 - 2015
Educational Qualification	: BA.
Married/Unmarried	: Married
Father's Name/Husband's Name	: S. Jeyaraman
Address	: 5/21, Kaliyamman Kovil Street, Vandiyur
Mobile No	: 9698296800
Email ID	:
Present Position	:
Suggestions	:

Date: 11/10/15

Signature J. Suganya

Ambiga College of Arts and Science For Women

Anna Nagar, Madurai- 20

ALUMNI ASSOCIATION
ambigaalumini @gmail.com

Name	:	S. Alagu Vivetha
Department	:	Tamil
Year of Study	:	2012 - 2015
Educational Qualification	:	BA
Married/Unmarried	:	Married
Father's Name/Husband's Name	:	T. palanisamy
Address	:	5/6, Bajanamata Street. Nalimedu Sellur-2
Mobile No	:	9600734489.
Email ID	:	
Present Position	:	
Suggestions	:	

Date: 11-05-15

Signature S. Alagu Vivetha

Ambiga College of Arts and Science For Women

Anna Nagar, Madurai- 20

ALUMNI ASSOCIATION
ambigaalumini @gmail.com

Name	: K.Kaleeswari
Department	: Tamil
Year of Study	: 2012 - 2015
Educational Qualification	: BA
Married/Unmarried	: unmarried
Father's Name/Husband's Name	: M. Kannan
Address	: 15A. Alagar Samy Compount Smile puram, 12th Street. Munisalai, Madurai - 1
Mobile No	: 8754902433
Email ID	:
Present Position	:
Suggestions	:

Date: 11.10.15

K.kaleeswari
Signature

Ambiga College of Arts and Science For Women

Anna Nagar, Madurai- 20

ALUMNI ASSOCIATION
ambigaalumini @gmail.com

Name	: J. Ramu Priya
Department	: Tamil
Year of Study	: 2012 - 2015
Educational Qualification	: BA
Married/Unmarried	: Married
Father's Name/Husband's Name	: S. Jeyaraman.
Address	: 1/13, Kanakkan Kudi (P) Sivagangai (PO), Manamadurai -
Mobile No	: 9629170669
Email ID	:
Present Position	:
Suggestions	:

Date: 11-10-15

Signature J. Ram Priya

Ambiga College of Arts and Science For Women

Anna Nagar, Madurai- 20

ALUMNI ASSOCIATION
ambigaalumini @gmail.com

Name	: N. Meena
Department	: Tamil
Year of Study	: 2012 - 2015
Educational Qualification	: BA
Married/Unmarried	: Married
Father's Name/Husband's Name	: R. Nagarajan
Address	: 31, Aruppalladi Nagar. Kalai Nagar. 2th Main Street. Madurai - 1
Mobile No	: 9626130267
Email ID	:
Present Position	:
Suggestions	:

Date: 11-5-15

N. Meena
Signature

Ambiga College of Arts and Science For Women

Anna Nagar, Madurai- 20

ALUMNI ASSOCIATION

ambigaalumini @gmail.com

Name	:	M. Meenatchi
Department	:	Tamil
Year of Study	:	2012 – 2015
Educational Qualification	:	BA
Married/Unmarried	:	Married
Father's Name/Husband's Name	:	G. Muthu
Address	:	384/464, Aasari Dhoppu, Kanthi nagar, Madurai
Mobile No	:	9943989062.
Email ID	:	
Present Position	:	
Suggestions	:	

Date: 11.10.15

M. Meenakshi

Signature

Ambiga College of Arts and Science For Women

Anna Nagar, Madurai- 20

ALUMNI ASSOCIATION
ambigaalumini @gmail.com

Name	: J. Suganya
Department	: Tamil
Year of Study	: 2012 - 2015
Educational Qualification	: BA
Married/Unmarried	: Married
Father's Name/Husband's Name	: S. Jayaraman
Address	: 5/2, Kaliyamman Kovil Street, Vandiyur
Mobile No	: 9698296800
Email ID	:
Present Position	:
Suggestions	:

Date: ~~16.5.15~~ 11.10.15

Signature J. Suganya

11/10/2015

Ambiga College of Arts and Science For Women

Anna Nagar, Madurai- 20

ALUMNI ASSOCIATION
ambigaalumini @gmail.com

Name	:	A. Anitha
Department	:	Mathematics
Year of Study	:	2012-2015
Educational Qualification	:	B.Sc.
Married/Unmarried	:	Unmarried
Father's Name/Husband's Name	:	R. Alagar
Address	:	234, Arunachalam 1st street, Madurai.
Mobile No	:	8754141170
Email ID	:	—
Present Position	:	—
Suggestions	:	—

Date: 11/10/2015

A. Anitha
Signature

Ambiga College of Arts and Science For Women

Anna Nagar, Madurai- 20

ALUMNI ASSOCIATION
ambigaalumini @gmail.com

Name	:	A. Nivetha
Department	:	Maths
Year of Study	:	2011 - 2014
Educational Qualification	:	B.Sc.
Married/Unmarried	:	Unmarried
Father's Name/Husband's Name	:	P. Arumugam
Address	:	5/77, Indira Colony, Anna Nagar, Madurai.
Mobile No	:	9894375958
Email ID	:	—
Present Position	:	—
Suggestions	:	—

Date: 11/10/15

A. Nivetha
Signature

Ambiga College of Arts and Science For Women

Anna Nagar, Madurai- 20

ALUMNI ASSOCIATION

ambigaalumini @gmail.com

Name	:	M. Devika
Department	:	Maths
Year of Study	:	2012 – 2015
Educational Qualification	:	B.Sc.,
Married/Unmarried	:	Unmarried
Father's Name/Husband's Name	:	Mutha Ramus
Address	:	13A, Sappani Ambalam Compound, Madurai
Mobile No	:	7418287815
Email ID	:	—
Present Position	:	—
Suggestions	:	—

Date: 11/10/15

Signature

Ambiga College of Arts and Science For Women

Anna Nagar, Madurai- 20

ALUMNI ASSOCIATION
ambigaalumini @gmail.com

Name	:	R. Shanthi
Department	:	Maths
Year of Study	:	2012 – 2015
Educational Qualification	:	B.Sc.
Married/Unmarried	:	Married
Father's Name/Husband's Name	:	N. Ramar
Address	:	2191, A. Subbuapuram, Elumalai, peraiyur, Madurai
Mobile No	:	9787734477
Email ID	:	—
Present Position	:	—
Suggestions	:	—

Date: 11/10/2015

R. Shanthi
Signature

11/10/2015

Ambiga College of Arts and Science For Women

Anna Nagar, Madurai- 20

ALUMNI ASSOCIATION
ambigaalumini @gmail.com

Name	: C. Nirmala
Department	: English
Year of Study	: 2011-2014
Educational Qualification	: B.A English
~~Married~~/Unmarried	: Unmarried
Father's Name/~~Husband's Name~~	: S. Chinna Muniyandi
Address	: Arakarapatti, Peraiyur, Madurai.
Mobile No	: 9715512864
Email ID	: —
Present Position	: —
Suggestions	: —

Date: 11/10/15

C. Nirmala
Signature

Ambiga College of Arts and Science For Women

Anna Nagar, Madurai- 20

ALUMNI ASSOCIATION
ambigaalumini @gmail.com

Name	: C. Sabarimal
Department	: English
Year of Study	: 2011 – 2014
Educational Qualification	: B.A. English
~~Married~~/Unmarried	: Unmarried
Father's Name/~~Husband's Name~~	: Mr. Chelladurai
Address	: Kavilalpatti, Sattur (po), Peraiyur.
Mobile No	: 9943198399
Email ID	: –
Present Position	: –
Suggestions	: –

Date: 11/10/15

C. Sabarimal
Signature

Ambiga College of Arts and Science For Women

Anna Nagar, Madurai- 20

ALUMNI ASSOCIATION
ambigaalumini @gmail.com

Name	:	D. Geetha
Department	:	English
Year of Study	:	2012 - 2015
Educational Qualification	:	BA English
Married/Unmarried	:	Un married
Father's Name/Husband's Name	:	M. Durai Pandi
Address	:	96, Javadi St, Managiri, Madurai - 20
Mobile No	:	9976751962
Email ID	:	—
Present Position	:	—
Suggestions	:	

Date: 11/10/2015

Signature Geetha. D

Ambiga College of Arts and Science For Women

Anna Nagar, Madurai- 20

ALUMNI ASSOCIATION
ambigaalumini @gmail.com

Name	:	M. Ramya
Department	:	English
Year of Study	:	2012 - 2015
Educational Qualification	:	BA English
Married/Unmarried	:	Un married
Father's Name/Husband's Name	:	R. Manoharan
Address	:	Kanseri, Salcimangalam madurai
Mobile No	:	9788055570
Email ID	:	—
Present Position	:	—
Suggestions	:	Nice

Date: 11/10/2015

M. Ramya.
Signature

Ambiga College of Arts and Science For Women

Anna Nagar, Madurai- 20

ALUMNI ASSOCIATION
ambigaalumini @gmail.com

Name	: P. Abinaya
Department	: B.com (CA)
Year of Study	: 2012 – 2015
Educational Qualification	: B.com
Married/Unmarried	: Unmarried
Father's Name/Husband's Name	: R. Pandisaran
Address	: 94, Ponnagaram 2nd Street, Hot Water Canal Road, Madurai – 16
Mobile No	: 9600356045
Email ID	:
Present Position	: Studying
Suggestions	: Very good

P. Abinaya

Date: 11/10/2015

Signature

Ambiga College of Arts and Science For Women

Anna Nagar, Madurai- 20

ALUMNI ASSOCIATION
ambigaalumini @gmail.com

Name	:	P. ANITHA
Department	:	B.Com [CA]
Year of Study	:	2012 - 2015
Educational Qualification	:	B.Com (CA)
Married/Unmarried	:	Unmarried
Father's Name/Husband's Name	:	P. Periamat
Address	:	58, MEENAKSHI NAGAR, NEW RAMNAD ROAD, MADURAI - 09.
Mobile No	:	9791579193
Email ID	:	—
Present Position	:	—
Suggestions	:	—

Date: 11/10/2015

P. Anitha
Signature

11/10/2015

Ambiga College of Arts and Science For Women

Anna Nagar, Madurai- 20

ALUMNI ASSOCIATION
ambigaalumini @gmail.com

Name	:	R. Bavindha
Department	:	BBA
Year of Study	:	2011 - 2014
Educational Qualification	:	Studying MBA.
Married/Unmarried	:	—
Father's Name/Husband's Name	:	C. Rajendran
Address	:	267, Muniamman Kovil St, Rajapalayam Virudhunagar Dt. 626117.
Mobile No	:	9842226416.
Email ID	:	—
Present Position	:	—

Suggestions :

R. Bavindha

Date: 11/10/2015

Signature

Ambiga College of Arts and Science For Women

Anna Nagar, Madurai- 20

ALUMNI ASSOCIATION
ambigaalumini @gmail.com

Name	: R. Jaya Priya
Department	: BBA
Year of Study	: 2011 – 2014
Educational Qualification	: BBA.
Married/Unmarried	: Married.
Father's Name/~~Husband's Name~~	: A. Ravi
Address	: 32, Alagaradi 2nd Street Madurai-16.
Mobile No	: 9894053732.
Email ID	: –
Present Position	: House wife.
Suggestions	: –

Date: 4/10/2015

Signature R. Jaya Priya

Ambiga College of Arts and Science For Women

Anna Nagar, Madurai- 20

ALUMNI ASSOCIATION
ambigaalumini @gmail.com

Name	: S. Kamutha
Department	: BBA
Year of Study	: 2011 - 2014
Educational Qualification	: -
Married/Unmarried	: -
Father's Name/Husband's Name	: M. Selvaraj
Address	: U/823, TNHB Colony, Anaiyur, Madurai - 18
Mobile No	: 9942869811
Email ID	: -
Present Position	: -

Suggestions :

Date: 11/10/2018

S. Kamutha
Signature

Ambiga College of Arts and Science For Women

Anna Nagar, Madurai- 20

ALUMNI ASSOCIATION
ambigaalumini @gmail.com

Name	:	M. Janani
Department	:	BBA
Year of Study	:	2012 - 2015
Educational Qualification	:	
Married/Unmarried	:	
Father's Name/Husband's Name	:	S. Murugan.
Address	:	13A. Sappani ~~Ambalam~~ Compound, Vaigai Vadagarai, Alwarpuram, Madurai.
Mobile No	:	7402787201.
Email ID	:	
Present Position	:	
Suggestions	:	

M. Janani
Signature

Date: 11 - 10 - 15

Ambiga College of Arts and Science For Women

Anna Nagar, Madurai- 20

ALUMNI ASSOCIATION
ambigaalumini @gmail.com

Name	:	M. Manisha
Department	:	BBA
Year of Study	:	2012 – 2015
Educational Qualification	:	–
Married/Unmarried	:	–
Father's Name/Husband's Name	:	V. Mohan.
Address	:	Ambalakaran Patti Uthangudi Madurai.
Mobile No	:	9042487305
Email ID	:	–
Present Position	:	–

Suggestions :

Date: 11.10.2015

M. Manisha.
Signature

Ambiga College of Arts and Science For Women

Anna Nagar, Madurai- 20

ALUMNI ASSOCIATION
ambigaalumini @gmail.com

Name	:	P. Priya
Department	:	BBA
Year of Study	:	2012 - 2015
Educational Qualification	:	BBA
Married/Unmarried	:	unmarried
Father's Name/Husband's Name	:	K. Pandi.
Address	:	147, Rajeev Gandhi. 1st Street, Backiyanathapuram Madurai. 16.
Mobile No	:	9842088606.
Email ID	:	—
Present Position	:	—

Suggestions :

Date: 11/10/15

P. Priya.
Signature

Ambiga College of Arts and Science For Women

Anna Nagar, Madurai- 20

ALUMNI ASSOCIATION
ambigaaalumni @gmail.com

Name	:	Ramya. R
Department	:	BBA
Year of Study	:	2012 - 2015
Educational Qualification	:	-
Married/Unmarried	:	unmarried.
Father's Name/Husband's Name	:	S. Rajendran.
Address	:	2/31, Malaithalu Villiyarenthal Thirupuvanam (Dt) Sivagangai (Dt)
Mobile No	:	9952550634.
Email ID	:	-
Present Position	:	-

Suggestions : Can improve.

Date: 11/10/15

Signature

R. Ramya

Ambiga College of Arts and Science For Women

Anna Nagar, Madurai- 20

ALUMNI ASSOCIATION
ambigaalumini @gmail.com

Name	:	N. SUNDARI
Department	:	B.Com
Year of Study	:	2012 – 15
Educational Qualification	:	B.Com
Married/Unmarried	:	Unmarried
Father's Name/Husband's Name	:	V. Nagaraj
Address	:	1/24, Meenakshipuram, East Street, Nilakkottai, Dindigul.
Mobile No	:	9940965122
Email ID	:	—
Present Position	:	—
Suggestions	:	Good

Date: 11-10-2015

Signature

Ambiga College of Arts and Science For Women

Anna Nagar, Madurai- 20

ALUMNI ASSOCIATION
ambigaalumini @gmail.com

Name	:	A. Pandiselvi
Department	:	2012- 2015
Year of Study	:	Commerce
Educational Qualification	:	B.com
Married/Unmarried	:	Unmarried
Father's Name/Husband's Name	:	M. Arumugam
Address	:	3, Alagar Nagar, 5th street, Ramalakshmi Nagar, K. Pudur Madurai
Mobile No	:	9885497059
Email ID	:	—
Present Position	:	—

Suggestions : Good

Date: 11/10/2015

A. Pandiselvi
Signature

Ambiga College of Arts and Science For Women

Anna Nagar, Madurai- 20

ALUMNI ASSOCIATION
ambigaalumini @gmail.com

Name : M. Pavithra

Department : B. Com

Year of Study : 2012 - 2015

~~Educational Qualification~~ Address : 126/1, A. G. Subbu Ram St, Pachiyanakkapuram, Madurai

Married/Unmarried : unmarried

Father's Name/~~Husband's Name~~ : Malairaj

~~Address~~ Educational Qualification : B. Com

Mobile No : 8870787223

Email ID : —

Present Position : —

Suggestions :

Date: 11.10.2015

M Pavithra
Signature

Ambiga College of Arts and Science For Women

Anna Nagar, Madurai- 20

ALUMNI ASSOCIATION
ambigaalumini @gmail.com

Name	:	S. Abinaya
Department	:	Commerce
Year of Study	:	2012 - 2015
Educational Qualification	:	B. com
Married/Unmarried	:	Married
Father's Name/Husband's Name	:	A. Sundaram
Address	:	2/43, Pallivasal Street, Vandiyur, Madurai.
Mobile No	:	9800490887
Email ID	:	abinaya1782@gmail.com
Present Position	:	—
Suggestions	:	Good

Date: 11/10/15

Signature

Ambiga College of Arts and Science For Women

Anna Nagar, Madurai- 20

ALUMNI ASSOCIATION
ambigaalumini @gmail.com

Name	: K. Indhumathi
Department	: Commerce
Year of Study	: 2012 - 15
Educational Qualification	: B.Com
Married/Unmarried	: Unmarried
Father's Name/Husband's Name	: G. Kannan
Address	: 4/141, Karuppa pillaiyandal mandhai street, kovilpappakudi, Madurai
Mobile No	: 9843246004
Email ID	: —
Present Position	: —

Suggestions —

Date: 11/10/2015

K. Indhumathi
Signature

AMBIGA COLLEGE OF ARTS AND SCIENCE FOR WOMEN

ANNA NAGAR, MADURAI-625020.

The Management, Principal, Staff and Students of

AMBIGA COLLEGE OF ARTS AND SCIENCE FOR WOMEN

Cordially invites you for the

Alumni Association Meeting

to be held at 10.30 am

on Sunday 12th October 2014

at Ambiga College AM Hall.

SRI.S.Solamalai

Chairman,

AMBIGA COLLEGE OF ARTS AND SCIENCE FOR WOMEN

Will Preside over the function

PRINCIPAL

AMBIGA COLLEGE OF ARTS AND SCIENCE FOR WOMEN

(AFFILIATED TO MADURAI KAMARAJ UNIVERSITY)

ANNA NAGAR, MADURAI-625 020, TAMIL NADU.

www.ambigacollege.com

AGENDA

PRAYER	
WELCOME ADDRESS	**: Dr.S.A.Razeeda** **Principal**
INAGURAL ADDRESS	**: Dr.N.M. Ganesan** **Director**
FELICITATION ADDRESS	**: S.Kanahambal** **Correspondent**
ALUMINI INTERACTION	
VOTE OF THANKS	**: M.Shanthi** **Vice Principal**
REFRESHMENT	
NATIONAL ANTHEM	

AMBIGA COLLEGE OF ARTS AND SCIENCE FOR WOMEN

ANNA NAGAR, MADURAI-20

ALUMNI ASSOCIATION MEETING

Participated by : Alumni's of Ambiga College, Madurai.

Venue : AM Hall

Date : 12.10.2014

Number of participants : 18

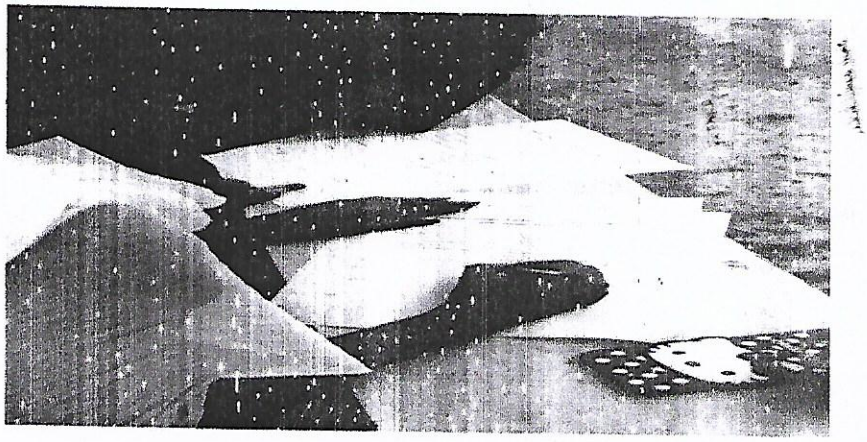

Minutes of Meeting:

- The Alumni Meeting of our college was conducted by our management on Every year of October 2nd Sunday.
- Our Correspondent, Director, Principal and Vice Principal Preside over the function.
- Alumni's from varies places had attend the meeting.
- Alumni's shared their experience and recreate their sweet memories of their college days.

AMBIGA COLLEGE OF ARTS AND SCIENCE FOR WOMEN
ANNA NAGAR, MADURAI-20.
ALUMNI ASSOCIATION MEETING
2014-2015

S.NO	NAME	DEPARTMENT	BATCH
1	GOKILA.A	MATHS	2011-2014
2	NIVETHA.A	MATHS	2011-2014
3	KASDURI.M	ENGLISH	2011-2014
4	MAHARANI.R	ENGLISH	2011-2014
5	NIRMALA.C	ENGLISH	2011-2014
6	SABARIMAL.C	ENGLISH	2011-2014
7	DEEPA.P	B.COM(CA)	2011-2014
8	GAYATHRI.G	B.COM(CA)	2011-2014
9	GOWSALYA.V	B.COM(CA)	2011-2014
10	BRINDHA.R	BBA	2011-2014
11	JEYA PRIYA.R	BBA	2011-2014
12	KUMUTHA.S	BBA	2011-2014
13	PRASANA.P	MICRO	2007-2009
14	KARTHIKA.M	MICRO	2011-2014
15	GUNAVATHI.A	MICRO	2011-2014

PRINCIPAL

12/10/2014

Ambiga College of Arts and Science For Women

Anna Nagar, Madurai- 20

ALUMNI ASSOCIATION
ambigaalumini @gmail.com

Name	:	A. Gokila
Department	:	Maths
Year of Study	:	2011 - 2014
Educational Qualification	:	B.Sc.
Married/Unmarried	:	Unmarried
Father's Name/Husband's Name	:	M. Anbu Selvam
Address	:	206, R.R. Mandapam, Melpuram, Madurai -20.
Mobile No	:	9940385918.
Email ID	:	—
Present Position	:	—
Suggestions	:	—

Date: 12/10/14

A Gokila
Signature

Ambiga College of Arts and Science For Women

Anna Nagar, Madurai- 20

ALUMNI ASSOCIATION

ambigaalumini @gmail.com

Name	:	A. Divetha
Department	:	Maths
Year of Study	:	2011 - 2014
Educational Qualification	:	B.Sc.
Married/Unmarried	:	Unmarried
Father's Name/Husband's Name	:	P. Arumugam
Address	:	5/77, Indira Colony, Anna Nagar, Madurai
Mobile No	:	9894375958
Email ID	:	–
Present Position	:	–
Suggestions	:	–

Date: 22/10/14

A. Divetha

Signature

12/10/2014

Ambiga College of Arts and Science For Women

Anna Nagar, Madurai- 20

ALUMNI ASSOCIATION
ambigaalumini @gmail.com

Name	:	M. Karthuri
Department	:	English
Year of Study	:	2011 - 2014
Educational Qualification	:	B.A English
Married/Unmarried	:	Unmarried
Father's Name/~~Husband's Name~~	:	K. Muniyandi
Address	:	Chinnakannanar, Sivagangai(DT)
Mobile No	:	9788670603
Email ID	:	—
Present Position	:	—
Suggestions	:	-

Date: 12/10/14

M. Karthuri
Signature

Ambiga College of Arts and Science For Women

Anna Nagar, Madurai- 20

ALUMNI ASSOCIATION
ambigaalumini @gmail.com

Name	:	R. MahaRani
Department	:	English
Year of Study	:	2011-2014
Educational Qualification	:	B.A (English
Married/Unmarried	:	Unmarried
Father's Name/~~Husband's Name~~	:	P. Ramar
Address	:	Vittal patti, Veppampatti (po), peraiyur. Madurai
Mobile No	:	9940738997
Email ID	:	—
Present Position	:	—
Suggestions	:	—

Date: 12/10/14

R. MahaRani
Signature

Ambiga College of Arts and Science For Women

Anna Nagar, Madurai- 20

ALUMNI ASSOCIATION
ambigaalumini @gmail.com

Name	:	C. Nirmala
Department	:	English
Year of Study	:	2011-2014
Educational Qualification	:	B.A English
~~Married~~/Unmarried	:	Unmarried
Father's Name/~~Husband's Name~~	:	S. Chinna Muniyandi
Address	:	Arakarappatti, Peraiyur, Madurai
Mobile No	:	9715512864
Email ID	:	—
Present Position	:	—
Suggestions	:	—

Date: 12/10/14

C. Nirmala
Signature

Ambiga College of Arts and Science For Women

Anna Nagar, Madurai- 20

ALUMNI ASSOCIATION
ambigaalumini @gmail.com

Name	: C. Sabari Mal
Department	: English
Year of Study	: 2011 – 2014
Educational Qualification	: B.A English
~~Married~~/Unmarried	: Unmarried
Father's Name/~~Husband's Name~~	: Mr. Chelladurai
Address	: Karisalpatti, Sattur (po), Peraiyur.
Mobile No	: 9943198399
Email ID	: –
Present Position	: –
Suggestions	: –

C. Sabari Mal.

Date: 12/10/14

Signature

Ambiga College of Arts and Science For Women

Anna Nagar, Madurai- 20

ALUMNI ASSOCIATION
ambigaalumini @gmail.com

Name	: P. DEEPA
Department	: B. Com [CA]
Year of Study	: 2011- 2014
Educational Qualification	: B. Com
Married/Unmarried	: Unmarried
Father's Name/Husband's Name	: P. Pandi
Address	: 1748/5, VINAYAGAR STREET, ANNA NAGAR - 20.
Mobile No	: 9940828884
Email ID	: —
Present Position	: —
Suggestions	: —

Date: 12 - 10 - 2014

R Deepa
Signature

Ambiga College of Arts and Science For Women

Anna Nagar, Madurai- 20

ALUMNI ASSOCIATION
ambigaalumini @gmail.com

Name	: G. Gayathri
Department	: B.com (CA)
Year of Study	: 2011 – 2014
Educational Qualification	: B.com
Married/Unmarried	: Married
Father's Name/Husband's Name	: I. Gowrav
Address	: 3177, Pandiyan nagar, Y. Othakkadai, Madurai - 20
Mobile No	: 8608723736
Email ID	:
Present Position	: -
Suggestions	: Very good

G. Gayathri
Signature

Date: 18.10.2014

Ambiga College of Arts and Science For Women

Anna Nagar, Madurai- 20

ALUMNI ASSOCIATION
ambigaalumini @gmail.com

Name	: V. Gowsalya
Department	: B Com [CA]
Year of Study	: 2011 - 2014
Educational Qualification	: B.Com
Married/Unmarried	: Unmarried
Father's Name/Husband's Name	: S. Varatharajan
Address	: 3/77, PANDIYAN NAGAR, Y. OTHAKKADAI, MADURAI - 2
Mobile No	: 9362765681
Email ID	:
Present Position	: —
Suggestions	: good

Date: 12. 10. 2014

V. Gowsalya
Signature

2011

Ambiga College of Arts and Science For Women

Anna Nagar, Madurai- 20

ALUMNI ASSOCIATION
ambigaalumini @gmail.com

Name	: R. Birlindha
Department	: BBA
Year of Study	: 2011 -2014
Educational Qualification	: -
Married/Unmarried	: -
Father's Name/Husband's Name	: C. Rajendran
Address	: 267, Muniamman Kovil St., Rajapalayam, Virudhunagar (Dt) - 626117.
Mobile No	: 9842226416
Email ID	: BirindhuRaj@gmail.com
Present Position	: Studying

Suggestions :

Date:

Signature

Ambiga College of Arts and Science For Women

Anna Nagar, Madurai- 20

ALUMNI ASSOCIATION
ambigaalumini @gmail.com

Name	: R. Jaya Priya
Department	: BBA
Year of Study	: 2011 - 2014
Educational Qualification	: BBA
Married/Unmarried	: —
Father's Name/Husband's Name	: A. Ravi.
Address	: 32, Nagaradi. 2nd Street Madurai.
Mobile No	: 9894053732.
Email ID	: —
Present Position	: —
Suggestions	: —

Signature R. Jaya Priya

Date:

Ambiga College of Arts and Science For Women

Anna Nagar, Madurai- 20

ALUMNI ASSOCIATION
ambigaalumini @gmail.com

Name	: S. Kumutha
Department	: BBA
Year of Study	: 2011- 2014
Educational Qualification	:
Married/Unmarried	:
Father's Name/Husband's Name	: M. Selvaraj.
Address	: U/823, TNHB colony, Anaiyur, Madurai.
Mobile No	: 9942869811
Email ID	:
Present Position	:
Suggestions	:

Date:

Signature

12/10/2014

Ambiga College of Arts and Science For Women

Anna Nagar, Madurai- 20

ALUMNI ASSOCIATION

ambigaalumini @gmail.com

Name	: P. Prasanna
Department	: Micro
Year of Study	: 2007 – 2009
Educational Qualification	: M.Sc., M.Phil.,
Married/Unmarried	: Unmarried
Father's Name/Husband's Name	: C. Pandi
Address	: 4, Periyar Street, Sivagangai. Sivagangai Dist-630561.
Mobile No	: 8973757904
Email ID	: Prasannavibu1@gmail.com
Present Position	: St. Xavier CBSE School, Sivagangai Sivagangai Dist-630561. (Teacher)
Suggestions	: Good Infrastructure & Lab facilities

Date: 12/10/2014

P. Prasanna

Signature

Ambiga College of Arts and Science For Women

Anna Nagar, Madurai- 20

ALUMNI ASSOCIATION
ambigaalumini @gmail.com

Name	: M. Karthika
Department	: Micro
Year of Study	: 2011 - 2014
Educational Qualification	: B.SC.
Married/Unmarried	: Unmarried
Father's Name/Husband's Name	: A. Muthu kumar
Address	: 12/A Vvai yar Street, Pasumpon Nagar, Palanganathan, Madurai-03.
Mobile No	:
Email ID	:
Present Position	: —
Suggestions	: -

Date: 12.10.2014

M. Karthika
Signature

Ambiga College of Arts and Science For Women

Anna Nagar, Madurai- 20

ALUMNI ASSOCIATION
ambigaalumini @gmail.com

Name	: A.Gunavathi
Department	: Micro
Year of Study	: 2011-2014
Educational Qualification	: M.Sc.,
Married/Unmarried	: Unmarried
Father's Name/Husband's Name	: G.Ayya Thurai
Address	: 4/675 Anbu Nagar, Bharath Street, Madurai - 20
Mobile No	: 9943338048
Email ID	:
Present Position	: Studying

Suggestions :

Date: 12/10/2014

A. Gunavathi
Signature

✆ 0452 - 2535613, 2533751

AMBIGA COLLEGE OF ARTS AND SCIENCE FOR WOMEN

(Affiliated to Madurai Kamaraj University)

AMBIGA CAMPUS, ANNA NAGAR, MADURAI - 625 020.

(Estd. under Dr. S. Solamalai Thevar - Pappathi Ammal Educational Trust.)

Date :

HUMAN RIGHTS CLUB

To

S. Murugesan M.A., B.L,

Notary No: 1532018

Theni District.

Respected Sir,

Sub: Requisition Letter for Human Rights Programme- Reg,

It is a honour and privilege for us to invite you for the guest lecture on 29/09/2018 from 1.30 P.M to 3.00 P.M at A.M. Hall in our College Campus. Kindly give your acceptance for the above date.

Thanking you

Head of the department

Principal

HUMAN RIGHTS CLUB

To

S. Murugesan M.A., B.L,

Notary No: 1532018

Theni District.

Respected Sir,

Sub: Requisition Letter for Human Rights Programme- Reg,

It is a honour and privilege for us to invite you for the guest lecture on 29/09/2018 from 1.30 P.M to 3.00 P.M at A.M. Hall in our College Campus. Kindly give your acceptance for the above date.

Thanking you

M. Muthu

Head of the department

Principal

Accepted
S.M.

AMBIGA COLLEGE OF ARTS AND SCIENCE FOR WOMEN

ANNA NAGAR, MADURAI-20

CIRCULAR-STUDENTS

DATE: 28.09.2018

All III year students are informed to attend the Guest Lecture. Topic on **"Property Rights for Women"** has been arranged in the A.M. Hall at 1.30 P.M. to 3.00 P.M on 29.09.2018. All are requested to attend the program without fail.

HOD

PRINCIPAL

AMBIGA COLLEGE OF ARTS AND SCIENCE FOR WOMEN

(Affiliated to Madurai Kamaraj University)

Anna Nagar, Madurai – 625 020.

DEPARTMENT OF COMMERCE WITH COMPUTER APPLICATION

Organizes the guest lecture

"Property Rights for Women"

On 29 September 2018 by 1.30 pm at A.M.Hall

Dr.S.SOLAMALAI

Founder, Ambiga Educational Trust

Presides over the function

In the presence of

Mrs.S.KANAGAMBAL

Correspondent, Ambiga Educational Trust

S. MURUGESAN M.A., B.L,

Lawyer, Theni District.

Will be the chief guest

Dr.S.A.Razeeda **M.Shanthi**

Principal **Hod/ Bcom (CA)**

AGENDA

1. Prayer Song
2. Welcome Address : Mrs. M. Shanthi
   Head, Department of B.com (CA)
3. Honoring the Chief Guest : Mrs. Kiruba devi
4. Chief Guest Address : S. Murugesan M.A., B.L
   Notary no:1532018
5. Vote of thanks : Sneka
   III B.Com CA
6. National Anthem

AMBIGA COLLEGE OF ARTS AND SCIENCE FOR WOMEN

ANNA NAGAR, MADURAI-20

HUMAN RIGHTS CLUB

Date:29/09/2018

Human rights club organized a program on "**Property Rights For Women** "on 29.09.2018 with an aspire to create awareness about the property rights for women and what are Indian acts of promote women's power in society.

Resource persons:

Mr.S.Murugesan M.A., B.L.,

Notary No: 1532018

Event Co-ordinators:

1. MRS.M.SHANTHI -HOD/B.COM (CA)
2. MRS.J.KIRUBA DEVI –HOD/B.COM

No. of participants : 147

Venue : AM HALL

Date of the event : 29/09/2018

Report on Meeting:

Our speaker focuses on the rights of property for women. In this he said that women's property rights are property and inheritance rights enjoyed by women as a category within society as any point in time. The patterns and rights of property ownership vary between societies and are influenced by cultural, racial, political and legal factors.

The speaker said that every women is having rights of property in his family. At last he said that property rights for women are not equitable or fair in the particular society we live in.

AMBIGA COLLEGE OF ARTS AND SCIENCE FOR WOMEN

ANNA NAGAR,MADURAI

DEPARTMENT OF TAMIL

III TAMIL

PROGRAMME: Human Rights club **DATE: 29.09.2018**

S.NO	REG.NO	NAME	SIGNATURE
1	B6A16551	P.AATHI LAKSHMI	P. Aathi lakshmi
2	B6A16552	A.ABIRAMI	A. Abirami
3	B6A16553	M.AJITHA	a
4	B6A16554	A.AMBIKA	a
5	B6A16555	M.AMUTHA DEVI	M. Amutha Devi
6	B6A16557	A.BINTHYA	A. Binthya
7	B6A16558	A.BOOMA	A. Booma
8	B6A16559	P.DEVI SRI	P- Devisri
9	B6A16560	R.DHANA LAKSHMI	a
10	B6A16561	P.DHANA LAKSHMI	a
11	B6A16562	T.GOWSALYA	T. Gowsalya
12	B6A16563	N.INDRA	N. Indra
13	B6A16564	T.ISHWARYA	T. Ishwarya
14	B6A16565	K.JEYA LAKSHMI	K. Jeya lakshmi
15	B6A16566	K.KARTHIKA	K. Kartha
16	B6A16567	L.KOWSALYA	a
17	B6A16570	N.LAVANYA	N. Lavanya
18	B6A16573	R.MUTHU LAKSHMI	R. Muthu Lakshmi
19	B6A16574	M.MUTHU MEENA	M. MUTHU MEENA
20	B6A16575	P.MUTHU PANI	P. Muthupani
21	B6A16576	T.MUTHU SELVI	T. MUTHU SELVI
22	B6A16578	P.NAGA LAKSHMI	P- Naga lakshmi
23	B6A16579	M.PANDIAMMAL	M. Pandiammal
24	B6A16581	N.RAJA DEVI	a
25	B6A16582	R.RAJA KUMARI	a
26	B6A16583	M.RAJATHI	Rajathi
27	B6A16584	A.RAJAESHWARI	a
28	B6A16585	E.RAMYA	a
29	B6A16586	V.RANCHITHA	V. Ranchitha
30	B6A16587	M.SANGEETHA	M. Sangeetha
31	B6A16588	P.SASIKALA	P. Sasikala
32	B6A16589	S.SAYILABEGUM	S. Sayila Begum
33	B6A16590	M.SHEELA	M. Sheela
34	B6A16591	M.SHOBANA	M. Shobana
35	B6A16592	E.SIVARANJANI	E. Sivaranjani
36	B6A16595	R.TAMIL SELVARANI	R. tamil Selvarani
37	B6A16596	G.THAVA PRIYA	G. Thava priya
38	B6A16598	A.VELAMMAL	A. Velammal
39	B6A16599	M.VETRI SELVI	M. Vetri Selvi
40	B6A16600	G.VINITHA	G. Vinitha

AMBIGA COLLEGE OF ARTS AND SCIENCE FOR WOMEN

ANNA NAGAR, MADURAI-20

DEPARTMENT OF ENGLISH

III YEAR NAME LIST

2018-2019

PROGRAMME: HUMAN RIGHTS **DATE: 29.09.2018**

S.NO	REGISTER NUMBER	STUDENT NAME	SIGNATURE
1.	B6A16402	M.ABINAYA	
2.	B6A16403	V.ABIRAMI(98)	
3.	B6A16404	V.ABIRAMI(99)	
4.	B6A16405	K.ANANTHI	
5.	B6A16406	B.ANIS FATHIMA	
6.	B6A16407	P.ANNAI BHARATHI	
7.	B6A16409	S.ANUSHYA	
8.	B6A16410	M.CHANDRALEKHA	
9.	B6A16411	J.I.CHARU NIVITHA	
10.	B6A16412	V.DEVA DHARSHINI	
11.	B6A16414	S.FATHIMA FARGANA	
12.	B6A16415	S.FEMINA FATHIMA	
13.	B6A16418	V.GAYATHRI	
14.	B6A16419	S.HAMEETHA FATHIMA	
15.	B6A16420	M.INDUMATHI	
16.	B6A16421	IRULAYI.R	
17.	B6A16422	A.ISHWARYA	
18.	B6A16423	M.JOTHI MALAR	
19.	B6A16424	R.KANI MOZHI	
20.	B6A16425	A.KARPAGA SELVI	
21.	B6A16427	M.KATHIJA NASRIN	
22.	B6A16428	V.KOWSALYA	
23.	B6A16429	M.MAHALAKSHMI	
24.	B6A16431	V.MALINI	
25.	B6A16433	M.MOHANAVALLI	
26.	B6A16435	B.NILAYINI	
27.	B6A16436	M.NITHYA	
28.	B6A16438	M.PAVITHRA	

29.	B6A16441	S.PRIYADHARSHINI	S. Priyadharshini
30.	B6A16442	M.RAHAMATH JEYALANI	M. Rahamath Jeyalani
31.	B6A16443	K.RAMALAKSHMI	a
32.	B6A16444	E.SAKTHIRAM	E. Sakthiram
33.	B6A16445	S.SANDHIYA	a
34.	B5A16342	M.SARANYA	M. Saranya
35.	B6A16446	V.SHALINI	V. Shalini
36.	B6A16448	S.SHANTHINI	a
37.	B6A16450	SOUMYA.R	a
38.	B6A16451	SOUNDHARYA.S	S. Soundharya
39.	B6A16452	P.SRINITHI	a
40.	B6A16453	S.SYED ALI FATHIMA	S. Syed ali fathima
41.	B6A16454	TAMIL SEVI.K	Tamil selvi. K
42.	B6A16455	VISHNU PRIYA.G	G. Vishnupriya
43.	B6A16456	C.YOGA RASI	C. yogaraasi
44.	B6A24846	R.UDAYA	R. Udaya

HOD/ENGLISH

PRINCIPAL

AMBIGA COLLEGE OF ARTS AND SCIENCE FOR WOMEN
(AFFILIATED TO MADURAI KAMARAJ UNIVERSITY)

ANNA NAGAR, MADURAI-625 020, TAMIL NADU.
HUMAN RIGHTS CELL
DEPARTMENT OF COMMERCE

III B.COM (2018 – 2019)

PROGRAME: Human Rights Club **DATE:** 29/9/18

S.NO	REGISTER NUMBER	NAME	SIGNATURE
1.	B6C14151	K.AJITHA	K Ajitha
2.	B6C14152	V.ANANDHI	ab
3.	B6C14153	S.ANGAYARKANNI	S Angayar
4.	B6C14155	I.ATCHAYA PREETHI	T. Atchayapreethi
5.	B6C14156	T.DEEPA	T. Deepa
6.	B6C14157	R.DEEPTHI	R. Deepthi
7.	B6C14154	M.ARCHANA	M Archana
8.	B6C14158	R.DIVYA	R. Divya
9.	B6C14159	ESAKKI AMMAL @ PAVITHRAK	K. Esakki ammal @ Pavithra
10.	B6C14160	K.FATHIMA FARJANA	K.
11.	B6C14161	M.ILAKKIYA	ab
12.	B6C14162	B.ISHWARYA	ab
13.	B6C14164	M.JEYAMARI	Ab
14.	B6C14163	B.JEEVARUBI	B
15.	B6C14165	M.JOTHI MANI	Ab
16.	B6C14169	R.KAMALI	R. Kamali
17.	B6C14168	P.KALEESWARI	P. kaleeswari
18.	B6C14166	M.KALLESWARI	M. Kaleswari
19.	B6C14167	M.KALEESWARI	M. Kaleeswari
20.	B6C14170	K.KANIMOZHI	K. Kanimozhi
21.	B6C14171	N.KAVI PRIYA	ab
22.	B6C14172	C.KEERTHANA	C. Keerthana
23.	B6C14173	B.KEERTHIGA	B. Keerthiga
24.	B6C14174	D.KOWSALYA	D Kowsalya
25.	B6C14175	B.LALITHA GOWRI	B. Lalitha Gowri
26.	B6C14178	G.MALINI	M.
27.	B6C14177	M.MALAR	M. Malar
28.	B6C14176	D.J.MAHALASHMI	DJ. Mahalakshmi
29.	B6C14179	G.MEENA	G. Meena
30.	B6C14181	S.J.MEHAR NISHA	ab
31.	B6C14180	N.M.MEENA LOCHINI	N.M. Meena Lochini
32.	B6C14182	S.MENAKA	ab

33.	B6C14183	N.MUNEESWARI	
34.	B6C14186	J.NAZIMABANU	
35.	B6C14185	T.P.NAGARANI	
36.	B6C14184	S.NAGA SURYA	
37.	B6C14187	J.NIMALA DEVI	
38.	B6C14188	M.PADMA PRIYA	
39.	B6C14189	R.PANDEESWARI	
40.	B6C14190	K.PAVITHRA	
41.	B6C14192	B.PRIYA DHARSHINI	
42.	B6C14193	M.PRIYA THARSHINI	
43.	B6C14191	P.PRIYA THARSHINI	
44.	B6C14194	M.RAKKU	
45.	B6C14195	M.RAMA LAKSHMI	
46	B6C14196	S.ROHINI	
47.	B6C14197	I.SAMSUNIHAR	
48.	B6C14198	V.SANTHA LAKSHMI	
49.	B6C14199	P.SANTHIYA	
50.	B6C14203	R.SANTHIYA PRIYA	
51.	B6C14204	V.SATHYA JOTHI	
52.	B6C14207	K.SHANMUGA PRIYA	
53.	B6C14200	A.SARANYA	
54.	B6C14205	A.P.SATHYA PRABHAVATHI	
55.	B6C14201	M.SASIKALA	
56.	B6C14202	K.S.SASIPRIYA	
57.	B6C14206	S.A.SETHU PRIYA	ab
58.	B6C14209	N.SIVAKAMI	ab
59.	B6C14208	R.SIVA PRIYA	
60.	B6C14211	C.SURUTHI	
61.	B6C14210	M.SOWDARYA	ab
62.	B6C14212	A.TAMILARASI	
63.	B6C14213	A.VASUKI	
64.	B6C14214	D.VIJAYA LAKSHMI	
65.	B6C14215	V.VIJAY LAKSHMI	

AMBIGA COLLEGE OF ARTS AND SCIENCE FOR WOMEN

ANNA NAGAR, MADURAI-20

DEPARTMENT OF COMMERCE WITH COMPUTER APPLICATION

III B.COM (CA) 'A' SECTION -2018-19

PROGRAM HUMAN RIGHTS CLUB **DATE** 29.9.18

S.NO	REG NO	NAME	SIGNATURE
1	B6C14051	S.AKILA	S. Akila
2	B6C14052	S.ANITHA	AB
3	B6C14053	T.APOORVA BHAGAVATHI	T. Apoorva Bh
4	B6C14054	G.BALANIVETHA	G. Balanivetha
5	B6C14055	M.CHITRA	M. Chitra
6	B6C14056	S.CHITRA DEVI	AB
7	B6C14057	V.DHARANI	V. Dharani
8	B6C14058	R.GURULAKSHMI	AB
9	B6C14059	P.HASMATH BARHANA	P. hasmath Barha
10	B6C14060	D.ISWARYA	D. Iswarya
11	B6C14061	K.ISWARYA	K. Iswarya
12	B6C14062	P.JANSI	P. Jansi
13	B6C14063	K.KALEESWARI	K. Kaleeswari
14	B6C14064	M.KAMALI	AB
15	B6C14065	M.KAVIPRIYA	M. kavipriya
16	B6C14066	N.KEERTHI	N. Keerthi
17	B6C14067	R.KEERTHIGA	AB
18	B6C14068	K.LAVANYA	K. Lavanya
19	B6C14069	R.MANICKAJOTHI	AB
20	B6C14070	P.MONISHA	P. Monisha
21	B6C14071	K.MUTHUSELVI	K. muthuselvi
22	B6C14072	V.NANDHINI	V. Nan
23	B6C14073	M.PACKIYALAKSHMI	M. packiya laks
24	B6C14074	K.PANDI SELVI	AB
25	B6C14075	R.BAVITHRA	R. Bavithra
26	B6C14076	V.PARKAVI	V. Parkavi
27	B6C14077	K.PREETHA	K. preetha
28	B6C14078	M.PREETHI GNANA MALAR KODI	M. Preethi
29	B6C14079	S.PRIYANKA	S. priyanka
30	B6C14080	K.PUSHPAVALLI	K. pushpavalli
31	B6C14081	M.RAMYA	M. Ramya
32	B6C14082	J.SAHAYASELCIA	J. sahaya selcia
33	B6C14083	S.SANGEETHA	AB
34	B6C14084	R.SARANYA	R. Saranya
35	B6C14085	P.SEETHA LAKSHMI	P. seetha laks
36	B6C14086	B.SHANTHI	B. Shanthi
37	B6C14087	S.SHAMEEMA BANU	AB
38	B6C14088	P.SHARMILA DEVI	P. Sharmila devi
39	B6C14089	S.SHERLIN SUJANA	S. Sherlin Sujana
40	B6C14090	K.SATHEESWARI	AB
41	B6C14091	S.SUGUNA	S. Suguna
42	B6C14092	M.SWETHA	M. swetha
43	B6C14093	U.UMAYA SELVI	AB
44	B6C14094	M.VARSHA PRIYA	M. Varsha priya

AMBIGA COLLEGE OF ARTS AND SCIENCE FOR WOMEN

ANNA NAGAR, MADURAI-20

DEPARTMENT OF COMMERCE WITH COMPUTER APPLICATION

B.COM (CA) 'B' SECTION -2018-19

PROGRAM HUMAN RIGHTS CLUB DATE 29.9.18

S.NO	REG NO	NAME	SIGNATURE
1	B6C14301	S.AARTHI	S. Aarthi
2	B6C14302	B.AARTHY	B. Aarthy
3	B6C14303	P.AATHITHYA	P. Aathithya
4	B6C14304	S.AISHWARYA	AB
5	B6C14305	S.ARUMUGA KRISHNA VENI	AB
6	B6C14306	M.DIVYA	M. divya
7	B6C14307	S.DIVYA	S. Divya
8	B6C14308	K.FATHIMA FARZANA	AB
9	B6C14309	S.GAYATHRI	AB
10	B6C14310	P.KAVERI	AB
11	B6C14311	A.KEERTHANA	AB
12	B6C14312	M.KOKILA	M. Kokila
13	B6C14313	M.LAVANYA	AB
14	B6C14314	M.MAHESWARI	M. Maheswari
15	B6C14315	P.MEENAKSHI	P. meenakshi
16	B6C14316	M.MUTHUMARI	M. muthumari
17	B6C14317	M.NIRMALA	M. nirmala
18	B6C14318	K.PANDISELVI	K. pandiselvi
19	B6C14319	P.PAVITHRA	AB
20	B6C14320	S.PRAVEENA	S. praveena
21	B6C14321	S.PRIYA	AB
22	B6C14322	A.PRIYADHARSHINI	A. priyadharshini
23	B6C14323	S.ROHINI	AB
24	B6C14324	M.RADHA	M. Radha
25	B6C14325	K.RATHIKA	K. Rathika
26	B6C14326	B.RUDHRA	B. Rudhra
27	B6C14327	D.SANTHIYA	D. Santhiya
28	B6C14328	P.SARANYA	P. Saranya
29	B6C14329	M.SATHIYAKALA	AB
30	B6C14330	V.SAKTHI	V. Sakthi
31	B6C14331	I.SHARMILA BANU	I. Sharmila Banu
32	B6C14332	K.SIVARANJANI	K. Sivaranjani
33	B6C14333	M.SHARMILA	M. Sharmila
34	B6C14334	S.SUBALAKSHMI	S. subalakshmi
35	B6C14335	P.SUGAPRIYA	AB
36	B6C14336	A.THAVASELVI	A. Thava selvi
37	B6C14337	R.THOLATHUL KATHIRA	R. Tholathul kathira
38	B6C14338	P.THIRUVAI MOZHI	AB
39	B6C14339	S.USHNARA FATHIMA	S. Ushnara fathima
40	B6C14340	D.VIJAYABHARATHI	D. vijaya bharathi
41	B6C14341	D.G.VAISHNAVI	AB
42	B6C14342	S.VINOTHINI	S. Vinothini
43	B6C14343	S.YASMIN BANU	S. Yasmin Banu

AMBIGA COLLEGE OF ARTS AND SCIENCE FOR WOMEN
ANNA NAGAR MADURAI-20
BATCH 2018-2019
III BCA

PROGRAM NAME: Human Rights Club **DATE:** 29.09.2

S.NO	REG.NO	NAME	SIGNATURE
2	B6S20052	A.AJITHA	A. Ajitha
3	B6S20053	M.AJITHA DEVI	M. Ajitha Devi
4	B6S20054	M.ANGELIN PACKIYA	M. Angelin packiya
5	B6S20055	R.DURGA DEVI	R. Durga Devi
6	B6S20056	J.ISHWARYA	J. Ishwarya
7	B6S20057	K.JULIE	K. Julie.
8	B6S20058	C.KAVITHA	C. kavitha
9	B6S20059	M.KAVI BHARATHI	M. Kavi Bharathi
10	B6S20060	D.KEERTANA	D. Keertana
11	B6S20061	S.MALAIESWARI	S. Malaieswari
14	B6S20064	S.PRIYANKA	S. Priyanka
15	B6S20065	A.RATHI DEVI	A. Rathi devi
16	B6S20066	K.RENUGA DEVI	K. Renuga devi
18	B6S20068	R.REVATHI	R. Revathi
19	B6S20069	G.ROJA BHARATHI	G. Roja Bharathi
20	B6S20070	M.SANGEETHA	M. Sangeetha
21	B6S20071	A.SARMILA	A. Sarmila
22	B6S20072	R.SHENBAGA SANTHIYA	R. Shenbaga santhiya
23	B6S20073	M.VENKATESHWARI	M. Venkateshwari
24	B6S22556	M.V.POORANI	Poorani

AMBIGA COLLEGE OF ARTS AND SCIENCE FOR WOMEN
ANNA NAGAR MADURAI-20
2018-2019
III BSC (CS)

PROGRAM NAME: Human Rights club **DATE:** 29.09.2

S.NO	REG.NO	NAME	SIGNATURE
1.	B6S20251	T.ABINAYA	T. Abinaya
2.	B6S20252	M.AKILANDESWARI	M. Akilandeswari
3.	B6S20254	T.ANITHA	T. Anitha
4.	B6S20255	M.BIRUNTHA	M. Biruntha
5.	B6S20256	M.BUVANESWARI	M. Buvaneswari
6.	B6S20257	M.DEEPA	M. Deepa
7.	B6S20258	M.DHARANI	M. Dharani
8.	B6S20259	B.DIVYA	B. Divya
9.	B6S20260	S.DIVYA	S. Divya
10.	B6S20261	D.JAYAPRIYA	D. Jayapriya
11.	B6S20262	N.KAMATCHI	N. Kamatchi
12.	B6S20263	G.KARTHIGA	G. Karthiga
13.	B6S20264	M.S.KAVITHA	M.S. Kavitha
14.	B6S20265	J.K.KEERTHYMAI	J. K. Keerthymai
15.	B6S20266	P.K.LAKSHMIPRIYA	P.K. Lakshmipriya
16.	B6S20267	M.LAVANYA	M. Lavanya
17.	B6S20268	T.MADHUBALA	T. Madhubala
18.	B6S20270	M.MAHALAKSHMI	M. Mahalakshmi
19.	B6S20271	R.MARIAMMAL	R. Mariamal
20.	B6S20273	M.Y.NILOFER APROSE SULTHAN	ABSENT
21.	B6S20274	M.PAVITHRA	M. Pavithra
22.	B6S20275	R.PRIYADHARSHINI	R. Priya
23.	B6S20276	S.PRIYANGA	S. Priyanga
24.	B6S20277	M.PUNITHA VAISHNAVI	M. Punitha
25.	B6S20278	S.RIZWANA BEHUM	S. Riz- Bu
26.	B6S20279	M.SANGEETHA	M. Sangeetha
27.	B6S20280	P.SANGEETHA	P. Sangeetha
28.	B6S20281	C.SANDHIYA	C. Sandhiya
29.	B6S20282	M.SARATHA	M. Saratha
30.	B6S20283	K.SHALINI	K. Shalini
31.	B6S20284	A.SHIBANA BEHAM	A. Shibana
32.	B6S20285	N.SINDHUJA	N. Sindhuja
33.	B6S20286	K.SOWMIYA	K. Sowmiya
34.	B6S20287	G.SRIMATHI	G. Srimathi
35.	B6S20288	P.SWETHA	P. Swetha
36.	B6S20289	M.SYEED HABIBA RAVI	M. Syeedhabiba
37.	B6S20290	P.THAVA MANI	Thavamani
38.	B6S20291	N.THAVA PRIYA	ABSENT
39.	B6S20292	J.YASMIN	J. YASMIN
40.	B6S20293	K.SHAHANA	K. Shahana

AMBIGA COLLEGE OF ARTS AND SCIENCE FOR WOMEN

(AFFILIATED TO MADURAI KAMARAJ UNIVERSITY)

ANNA NAGAR, MADURAI-625 020, TAMIL NADU.

www.ambigacollege.com

DEPARTMENT OF MATHEMATICS

PROGRAMME NAME: Human Right Club III B.SC MATHEMATICS DATE: 29.09.2018

S.No	Register No	Name	Signature
1	B5S20301	Aathilakshmi.S	Aathilakshmi
2	B5S20302	Ambika.S	S Ambika
3	B5S20303	Anandhi.K	K. Anandhi
4	B5S20304	Anandhi.M	M. ANANDHI
5	B5S20305	Anandhi.M	M.A
6	B5S20306	Anjuthai.S	S. Anjuthai
7	B5S20307	Bala Abinaya.B	Absent
8	B5S20308	Buvaneswari.M	M. Buvy
9	B5S20309	Chellakalyani.B	Chellakalyani
10	B5S20310	Deepa.R	Deepa
11	B5S20311	Deepa.S	S Deepa
12	B5S20313	Dhivya.R	Dhivya
13	B5S20314	Duthra.M	
14	B5S20315	Erulayee.S	Erulayee
15	B5S20317	Jayalakshmi.K	(KJL)
16	B5S20318	Jeya Veera Lakshmi.R.R	RD
17	B5S20319	Jennathul Firthou K.J	Jennathul Firthou
18	B5S20320	Kaleeswari.M	Absent
19	B5S20321	Kaleeswari.S	Kaleeswari
20	B5S20322	Karpagavalli.M	M. Karpagavalli
21	B5S20323	Karthika.P	P. Karthika
22	B5S20324	Kavitha.M	M. kavitha
23	B5S20325	Meena Devi.V	Absent
24	B5S20326	Mohana Rani Deepika.S	MohanaraniDeepika
25	B5S20327	Murugesan Meera.M	M.meera
26	B5S20328	Murugeshwari.K	K. Murugeeswari
27	B5S20329	Muthu Akila.J	muthuakila
28	B5S20330	Muthu Mani Mala.K	muthu mani Mala
29	B5S20331	Muthu Erulayee.A	A. Muthu Erulayee
30	B5S20332	Muthu Pandi.M	M. Muthu Pandi
31	B5S20333	Muthu Pandi Selvi.K	KMP
32	B5S20334	Muthu Selvi.S	S. MUTHUSELVI
33	B5S20335	Muthu Soundaya.S	S M Soundy
34	B5S20336	Naga Parmeswari.R	R. Nagaparmy
35	B5S20337	Naga Priya.K	K. Nagapriya

36	B5S20338	Nancy Christina.J	J. Nancy christ
37	B5S20339	Nandhini.G	Nandhini
37	B5S20340	Nandhini.R.D	R.D. Nandhini
38	B5S20341	Nirmala.M	M. Nirmala
39	B5S20343	Nivetha.P	P. Nivetha
40	B5S20344	Pavithra.N	Pavithra
41	B5S20345	Pradeepa.A	A P
42	B5S20346	Prasanna Devi.M	Absent
43	B5S20347	Priya.E	Priya
44	B5S20348	Priya.S	S. Priya
45	B5S20349	Priyadharshini.R	R. Priyadharshini
46	B5S20350	Radha.K	Absent
47	B5S20352	Rajeswari.R	R. Rajeshwari
48	B5S20353	Rajeswari.V	Rajeshwari
49	B5S20354	Ravina.T	T. Ravina
50	B5S20355	Romaija Afreen.S	Absent
51	B5S20356	Sangeetha.M	Absent
52	B5S20357	Santhana Lakshmi.B	Santhanalakshmi
53	B5S20358	Saranya.G	
54	B5S20359	Sesathri Raji.M	
55	B5S20361	Sivasankari	Sivasankari
56	B5S20362	Suganya Devi.N	N. SUGANYA DEVI
57	B5S20363	Suganya Devi.P	P. Suganyadevi
58	B5S20364	Suvapathi.R	R. Suvapathi
59	B5S20365	Tamil Ilakkiya.P	P. Tamil Illakkiya
60	B5S20366	Thangaponnu.M	M. Thooly
61	B5S20368	Uma Maheswari.T	T. Uma
62	B5S20370	Vennila.K	K. Vennila
63	B5S20373	Yogeswari.K	Yogeshwari

AMBIGA COLLEGE OF ARTS AND SCIENCE FOR WOMEN
(AFFLIATED TO MADURAI KAMARAJ UNIVERSITY)
Anna Nagar, Madurai-20.
Department Of Chemistry

Program : Human Rights club Date : 29.9.2018

S.No	Reg.No	Name	Signature
1	B6S20152	D.ARULMEENA	
2	B6S20153	C.CHITHRA	
3	B6S20154	M.DHANALAKSHMI	
4	B6S20155	R.DIVYA BHARATHI	
5	B6S20156	L.DIVYA BHARATHY	
6	B6S20157	R.GAYATHRAI	
7	B6S20159	K.KANIMOZHI	
8	B6S20160	M.KAYALVIZHI	
9	B6S20161	R.LATHAMAHESH	
10	B6S20162	V.MAREESWARI	
11	B6S20163	M.MEENA	
12	B6S20164	K. MOHANA	
13	B6S20165	B.PACKILAKSHMI	
14	B6S20166	A.PONNUPRIYA	
15	B6S20167	M.PRIYADHARSHINI	
16	B6S20168	R.PRIYADHARSHINI	
17	B6S20169	M.RAJALAKSHMI	
18	B6S20170	K.RAMYA	
19	B6S20171	G.SANTHANA LAKSHMI	
20	B6S20172	G.SANTHIYA	
21	B6S20173	P.SARANYA	
22	B6S20174	M.SHANMUGAPRIYA	
23	B6S20175	K.SANTHI	
24	B6S20176	R.SIVARAJANI	
25	B6S20177	D.SUBASHINI	
26	B6S20178	P.T.TAMILANNAI	
27	B6S20179	N.VAISHNAVIDEVI	
28	B6S20180	K.YAMUNA NATCHIYAR	

HOD/CHEMISTRY

PRINCIPAL

AMBIGA COLLEGE OF ARTS AND SCIENCE FOR WOMEN
(AFFILIATED TO MADURAI KAMARAJ UNIVERSITY)
ANNA NAGAR, MADURAI-625 020, TAMIL NADU.
DEPARTMENT OF PHYSICS-(2018-2019)

HUMAN RIGHT CELL

PROGRAM: Human Rights club **DATE: 29/09/2018**

Sl. No.	Register Number	Name of the Student	Signature
1.	B6S20651	G.Abirami	G. Abirami
2.	B6S20652	K.Abitha	K. Abitha
3.	B6S20653	N.Afrin	N. Afrin
4.	B6S20654	M.Akalya	M. Akalya
5.	B6S20655	P.Barani Selvi	P. Barani selvi
6.	B6S20656	R.Deva Dharsini	R. Deva Dharshini
7.	B6S20657	M.Gayathri	M. Gayathri
8.	B6S20658	S.Gayathri	S. Gayathri
9.	B6S20659	S.Goma Gowri	S. Gomathy
10.	B6S20660	C.Gowsalya	C. Gowsalya
11.	B6S20661	K.V.Harshini	K.V. Harshini
12.	B6S20662	M.Janani Priya	M. Janani Priya
13.	B6S20663	M.Latha	M. Latha
14.	B6S20664	L.Muthu Kani	L. Muthu Kani
15.	B6S20665	P.Muthumari	P. Muthumari
16.	B6S20667	K.Neranjana	K. Neranjana
17.	B6S20668	N.Nirmala	N. Nirmala
18.	B6S20669	S.Nithiyaa	S. Nithiyaa
19.	B6S20670	C.Panchu	C. Panchu
20.	B6S20671	D.Pandimeena	D. Pandimeena
21.	B6S20672	M.Pavithra	M. Pavithra
22.	B6S20673	S.Priyanka	S. Priyanka
23.	B6S20674	M.Rahini Devi	M. Rahini devi
24.	B6S20675	P.Rajadharshini	P. Rajadharshini
25.	B6S20676	S.Rajalakshmi	S. Rajalakshmi

26.	B6S20677	A.Sandhya Devi	A. Sandhaiya Devi
27.	B6S20678	P.Sangeetha	P. Sangeetha
28.	B6S20679	M.Shabnam	M. Shabnam
29.	B6S20680	S.Shahina Begam	S. Shahina Begam
30.	B6S20682	S.Shanmuga Priya	S. Shanmuga Priya
31.	B6S20683	P.Thava Selvi	P. Thavaselvi
32.	B6S20684	M.Vijaya Lakshmi	M. Vijaya
33.	B6S20685	A.Vijaya Priya	A. Vijaya Priya

PRINCIPAL


REDMI NOTE 5 PRO
AI DUAL CAMERA

✆ 0452 - 2535613, 2533751

AMBIGA COLLEGE OF ARTS AND SCIENCE FOR WOMEN

(Affiliated to Madurai Kamaraj University)

AMBIGA CAMPUS, ANNA NAGAR, MADURAI - 625 020.

(Estd. under Dr. S. Solamalai Thevar - Pappathi Ammal Educational Trust.)

Date :

HUMAN RIGHTS CLUB

To

Mrs. P. Maheswari

Assistant Professor,

S.V.N College,

Nagamalai,

Madurai.

Respected Sir,

Sub: Requisition Letter for Human Rights Programme- Reg,

It is a honour and privilege for us to invite you for the guest lecture on 27/09/2017 from 1.30 P.M to 3.00 P.M at A.M. Hall in our College Campus. Kindly give your acceptance for the above date.

Thanking you

M. Mala

Head of the department

Principal

HUMAN RIGHTS CLUB

To

Mrs. P. Maheswari

Assistant Professor,

S.V.N College,

Nagamalai,

Madurai.

Respected Sir,

Sub: Requisition Letter for Human Rights Programme- Reg,

It is a honour and privilege for us to invite you for the guest lecture on 27/09/2017 from 1.30 P.M to 3.00 P.M at A.M. Hall in our College Campus. Kindly give your acceptance for the above date.

Thanking you

Head of the department

Accepted

Principal

AMBIGA COLLEGE OF ARTS AND SCIENCE FOR WOMEN

ANNA NAGAR, MADURAI-20

CIRCULAR-STUDENTS

DATE: 26.09.2017

All III year students are informed to attend the Guest Lecture. Topic on **"Safeguards for Women"** has been arranged in the A.M. Hall at 1.30 P.M. to 3.00 P.M on 27.09.2017. All are requested to attend the program without fail.

M. Mthi

HOD

PRINCIPAL

AMBIGA COLLEGE OF ARTS AND SCIENCE FOR WOMEN

(Affiliated to Madurai Kamaraj University)

Anna Nagar, Madurai – 625 020.

DEPARTMENT OF COMMERCE WITH COMPUTER APPLICATION

Organizes the guest lecture

"Safeguards for Women"

On 27 September 2017 by 1.30 pm at A.M.Hall

Dr.S.SOLAMALAI

Founder, Ambiga Educational Trust

Presides over the function

In the presence of

Mrs.S.KHANAGAMBAL

correspondent,

Mrs. P. Maheswari

Assistant Professor, S.V.N College,

Will be the chief guest

Dr.S.A.Razeeda **M.Shanthi**

Principal **Hod/ Bcom (CA)**

AGENDA

1. Prayer Song
2. Welcome Address : Mrs.M.Shanthi
   Head, Department of B.com(CA)
3. Honoring the Chief Guest : Mrs. G. Sharmila
4. Chief Guest Address : Mrs. R. Maheswari
   Assistant Professor
5. Vote of thanks : Anitha
   III B.Com CA
6. National Anthem

AMBIGA COLLEGE OF ARTS AND SCIENCE FOR WOMEN

ANNA NAGAR, MADURAI-20

HUMAN RIGHTS CLUB

Date: 27/09/2017

Human rights club organized a program on "**Safeguards for Women**"on 27.09.2017 with an aspire to create awareness about the Safeguards for women and what are Indian acts of promote women's power in society.

Resource persons:

Mrs. P. Maheswari

Assistant Professor

Event Co-ordinators:

1. MRS.M SHANTHI -HOD/B.COM (CA)
2. MRS.J.KIRUBA DEVI –HOD/B.COM

No. of participants : 156

Venue : AM HALL

Date of the event : **27/09/2017**

Report on Meeting:

- The session gave an insight how to tackle danger or treat from another person by using ones hand and leg.
- Focus was given on various aspects such as the importance of confidence, preparation and the planning.
- Simple techniques of kicking and punching were portrayed and taught to students.
- Importance of teaching self-defense for the betterment and safety of women

AMBIGA COLLEGE OF ARTS AND SCIENCE FOR WOMEN

ANNA NAGAR,MADURAI

DEPARTMENT OF TAMIL

III TAMIL

PROGRAMME: Human Rights club

DATE:27.09.2017

S.NO	REG.NO	NAME	SIGNATURE
1	B5A16451	M.ABINAYA	M. Abinaya
2	B5A16452	A.AMBIKA	A. Ambika
3	B5A16454	M.ANITHA	M. Anitha
4	B5A16455	M.AARTHI	M. Aarthi
5	B5A16456	B.BHUVANESHWARI	B. Bhuvaneshwari
6	B5A16457	P. CHELLA PANDI SATHYA	P. Chella pandi Sathya
7	B5A16458	S.DEVATHARSHINI	S. Devatharshini
8	B5A16459	K.DEVI BALA	K. Devibala
9	B5A16460	R. DIVAYA	R. Divya
10	B5A16461	S.JEEVA JOTHI	S. Jeeva Jothi
11	B5A16462	K.JEYA PRIYA	K. Jeyapriya
12	B5A16466	S.LEELAVATHI	S. Leelavathi
13	B5A16468	S.MALATHY	S. malathy
14	B5A16469	K.MEENA	K. Meena
15	B5A16470	K.MONISHA	K. Monisha
16	B5A16471	S.MUNISHWARI	S. Muthu Pappa
17	B5A16473	T. MUTHU PAPPA	T. Muthu Pappa
18	B5A16474	K.NAGESHWARI	K. nageshwari
19	B5A16476	P.NILOFAR NISHA	P. Nilofar nisha
20	B5A16477	C.NITHIYA	C. Nithya
21	B5A16478	K PANDI LAKSHMI	K. Pandi Lakshmi
22	B5A16480	S.PONNEES WARI	S. Ponneeswari
23	B5A16481	C.PRIYADHARSHINI	C. Priyadharshini
24	B5A16482	G.RAJALAKSHMI	G. Rajalakshmi
25	B5A16483	R.RAMA LAKSHMI	R. Rama Lakshmi
26	B5A16484	K.RAMYA	K. Ramya
27	B5A16485	K.RATHIKA	K. Rathika
28	B5A16487	R. ROOBA DEVI	R. Rooba devi
29	B5A16489	A.SANMUGA PRIYA	A. Sanmuga priya
30	B5A16490	G.SOWBARNIKA	G. Sowbarnika
31	B5A16491	B.SUBHACHANDRIKA	B. Subhachandrika
32	B5A16492	A.SUMATHI	A. Sumathi
33	B5A16493	B.S. SYETALIFATHIMA	B.S Syetalifathima
34	B5A16494	A.THENKANI	A. Thenkani
35	B5A16495	D.VELAN KANNI	D. Velankanni
36	B5A16497	M.VIJAYA	M. Vijaya
37	B5A16498	S.VINOTHINI	S. Vinothini
38	B5A16499	S.YOGESHWARI	S. Yogeshwari

AMBIGA COLLEGE OF ARTS AND SCIENCE FOR WOMEN

ANNA NAGAR, MADURAI-20

DEPARTMENT OF ENGLISH

III YEAR NAME LIST

2017-2018

PROGRAMME: HUMAN RIGHTS **DATE: 27.09.2017**

S.NO	REGISTER NUMBER	STUDENT NAME	SIGNATURE
1.	B5A16301	AISHWARYA.V	Aishwarya V
2.	B5A16302	AKILANDEESWARI.S	S. Akilandeeswari
3.	B5A16303	ANISHA.M	M-Anisha
4.	B5A16305	ANJU.M	M. Anju
5.	B5A16306	ANUSHYA.M	M. Anushya
6.	B5A16307	ARCHANA.N	N. Archana
7.	B5A16308	BAVITHRA.P	P. Bavithra
8.	B5A16309	DHARANI.S	S. Dharani
9.	B5A16310	DHASWINI.A	A. Dhaswini
10.	B5A16311	ESWARI.M	M. Eswari
11.	B5A16312	GOMATHY.S	S. Gomathy
12.	B5A16314	HARI PRIYA.S	Haripriya S
13.	B5A16315	HASAN BIBI.S	A
14.	B5A16316	JANANI.K	K. Janani
15.	B5A16317	JAMIN BANU.M	M-Jamin Banu
16.	B5A16319	KANNEESWARI.T	T. Kanneswari
17.	B5A16320	KARPAGAM.C	C. Karpagam
18.	B5A16321	KAVITHA	Kavitha
19.	B5A16322	KAVIYA DHARSHINI.E	E. Kaviya Dharshini
20.	B5A16323	KEERTHANA INBAM.I	A
21.	B5A16324	KEERTHIGA.J	J. Keerthiga
22.	B5A16325	KOUSALYA.K	K. Kousalya
23.	B5A16326	KOWSALYA.R	R. Kowsalya
24.	B5A16327	LAKSHMI PRIYA.T	T. Lakshmi Priya
25.	B5A16328	MANISHA.M	M. Manisha
26.	B5A16329	MEHAR NISHA.K	Mehar Nisha K
27.	B5A16330	MONICA.S	S. Monica
28.	B5A16331	MUTHU SANGARI.S	A
29.	B5A16333	NANDHINI.K	K Nandhini
30.	B5A16334	NEGA SRI.R	Nega Sri R
31.	B5A16335	NIGITHASWARI.R	R. Nigithaswari
32.	B5A16336	NITHYA.S	S. Nithya

33.	B5A16337	PANDI MURGESWARI.M	M. Pandi Murug
34.	B5A16338	PONNARASI.I	I. Ponnarasi
35.	B5A16339	PRIYA.S	S. Priya
36.	B5A16340	PRIYA DHARSHINI.A	A. Priya dharshini
37.	B5A16341	RAJINA.S	S. Rajina
38.	B5A16343	SETHU LAKSHMI.M	M. Sethu lakshmi
39.	B5A16344	SIVA PRADHA.M	M. Siva pradha
40.	B5A16345	SONIYA GANDHI.P	P. Soniya Gandhi
41.	B5A16346	SUBAITHA NASRIN.M	M. Subaitha nasrin
42.	B5A16347	SULTHANAMMAL.R	R. Sulthanammal
43.	B5A16348	SUMITHRA.V	V. Sumithra
44.	B5A124605	SAKTHI RUPINI.S	S. Sakthi Rupini

HOD/ENGLISH

PRINCIPAL

AMBIGA COLLEGE OF ARTS AND SCIENCE FOR WOMEN
(AFFILIATED TO MADURAI KAMARAJ UNIVERSITY)

ANNA NAGAR, MADURAI - 625 020, TAMIL NADU.
HUMAN RIGHTS CELL
DEPARTMENT OF COMMERCE
III B.COM (2017-2018)

PROGRAM: Human Rights club DATE: 27/9/17

S.NO	REGISTER NUMBER	NAME	SIGNATURE
1.	B5C14251	R.ABINAYA	R. Abinaya
2.	B5C14252	N.ABIRAMI	N. Abirami
3.	B5C14253	V.ANURANJANI	V. Anuranjani
4.	B5C14254	M.ANUSUYA	M. Anusuya.
5.	B5C14255	A.AROCKIA NIVETHA	A. Arockia Nivetha
6.	B5C14256	F.ASMA YASMIN	
7.	B5C14257	S.ATCHAYA	S Atchaya.
8.	B5C14258	K.BALAKAMATCHI	K. Balakamatchi
9.	B5C14259	R.BHUVANESHWARI	R. Bhuvaneshwari
10.	B5C14260	K.DEVI	K. Devi
11.	B5C14261	T.DHANALAKSHMI	T. Dhanalakshmi
12	B5C14262	S.ESWARI	S Eswari
13.	B5C14263	M.ESWARI	M. Eswari
14.	B5C14264	S.FEMINA BEGAM	S Femina Begam
15.	B5C14265	B.GOWSALYA	B. Gowsalya
16.	B5C14266	K.GOWSALYA	K. Gowsalya
17.	B5C14267	M.HEMALATHA	M. Hemalatha
18.	B5C14268	P.HEMAPRIYA	P. Hemapriya
19.	B5C14269	M.ISHWARYA	M. Ishwarya
20.	B5C14270	K.ISWARYA	K. Iswarya
21.	B5C14271	G.KALAISELVI	G. Kalaiselvi
22.	B5C14272	S.KANAGAVALLI	S. Kanagavalli
23.	B5C14273	S.KEERTHIGA	S. Keerthiga
24.	B5C14274	P.LAKSHMI	P. Lakshmi
25.	B5C14275	A.MAMMATHA RIYS	A. Hammatha Riys
26.	B5C14276	K.MANIMEGALAI	K. Manimegalai
27.	B5C14277	M.MAREESWARI	M. Mareeswari
28.	B5C14278	S.MEHAR BEGAM	S. Mehar Begam
29.	B5C14279	R.MONICA	R. Monica
30.	B5C14280	R.MUNEESWARI	R. Muneeswari
31.	B5C14281	K.MUTHULAKSHMI	K. Muthulakshmi
32.	B5C14282	P.MUTHULAKSHMI	P. Muthulakshmi
33.	B5C14283	G.NAGA JOTHI	G. Naga Jothi

34.	B5C14284	M.NAGAMAHESHWARI	ab
35.	B5C14285	M.NAGARANI	M. Nagarani
36.	B5C14286	M.NANDHINI	M. Nandhini
37.	B5C14287	R.NANDHINI PRIYA	R. Nandhini Priya
38.	B5C14288	P.NAVAYUGA	P. Navayuga
39.	B5C14289	O.V.NIRMALA DEVI	O.V. Nirmala Devi
40.	B5C14290	G.NITHYA	G. Nithya
41.	B5C14291	R.PANDEESWARI	R. Pandeeswari
42.	B5C14292	M.PANDIMEENAL	M. Pandimeenal
43.	B5C14293	G.PAVITHRA	G. PAVITHRA
44.	B5C14294	M.PAVITHRA	M. Pavithra
45.	B5C14295	G.PREMA	G. Prema
46.	B5C14296	P.PRIYADHARSANI	P. Priyadharsani
47.	B5C14297	A.RAJA LAKSHMI	A. Raja Lakshmi
48.	B5C14298	M.REVATHI	M. Revathi
49.	B5C14299	M.ROHINI DEVI	M. Rohini devi
50.	B5C14300	B.SANGEETHA	B. Sangeetha
51.	B5C14301	K.SANTHIYA	K. Santhiya
52.	B5C14302	R.SANTHIYA	R. Santhiya
53.	B5C14303	M.SIVA RANJANI	M. Siva Sanjani
54.	B5C14304	V.SIVA PRIYA	V. Siva Priya
55.	B5C14305	K.SOBANA	K. Sobana
56	B5C14306	S.SONIYA	S. Soniya
57.	B5C14307	M.SOWNDHARYA	M. Sowndharya
58.	B5C14308	K.SRI DEVI	K. Sridevi
59.	B5C14309	M.SUGA PRIYA	M. Sugapriya
60.	B5C14310	P.SWATHI	P. Swathi
61.	B5C14311	M.TAMILARASI	M. Tamilarasi
62.	B5C14312	P.THENMOZHI	P. Thenmozhi
63.	B5C14313	S.UMA MAGESHWARI	
64.	B5C14314	G.VINITHA	G. Vinitha
65.	B5C14315	M.VINOTHINI	M. Vinothini

AMBIGA COLLEGE OF ARTS AND SCIENCE FOR WOMEN

ANNA NAGAR, MADURAI-20

DEPARTMENT OF COMMERCE WITH COMPUTER APPLICATION

III B.COM (CA) 'A' SECTION -2017-18

PROGRAM HUMAN RIGHTS CLUB DATE 27.9.17

S.NO	REG NO	NAME	SIGNATURE
1	B5C14151	A.AMUTHA	A. Aamtha
2	B5C14152	K.ANUSIYA	K. Anusiya
3	B5C14153	N.BHARATHI	N. Bharathi
4	B5C14154	T.BHAVANI	T. Bhavani
5	B5C14155	K.BRINDHA MANJARI	K. Brindha manjari
6	B5C14156	A.CHITHRA DEVI	A. Chithra devi
7	B5C14157	M.DEVI	M. devi
8	B5C14158	D.DHARANI PANDI SELVI	D. Dharani pandi selvi
9	B5C14159	M.FARZANA	MB
10	B5C14160	J.GAYATHRI	AB
11	B5C14161	S.GOWSALYA	S. GowSalya
12	B5C14162	K.HAZEEMA	K. Hazeema
13	B5C14163	M.HEMALA	M. Hemala
14	B5C14164	A.JENIFER	A. Jenifer
15	B5C14165	J.JULIED JENIFER	J. Julied jenifer
16	B5C14166	T.KEERTHIKA	T. keerthika
17	B5C14167	S.KOKILA	S. kokila
18	B5C14168	M.KOWSALYA	M. kowsalya
19	B5C14169	V.LOGAMBAL	V. Logambal
20	B5C14170	R.MADHUBALA	AB
21	B5C14171	L.MALAVIKA	L. malavika
22	B5C14172	K.MERLIN	K. merlin
23	B5C14173	M MUTHULAKSHMI@KOWSALYA	M. muthu lakshmi
24	B5C14174	M.NANDHINI	M. nandhini
25	B5C14175	M.NARMATHA	M. narmatha
26	B5C14176	S.NILOFOR NISHA	S. Nilofer nisha
27	B5C14177	R.PANDI SELVI	R.P
28	B5C14178	N.PARAMESWARI	N. P
29	B5C14179	S.POONGOTHAI	AB
30	B5C14180	S.PRAVEENA	S. Praveena
31	B5C14181	B.PRIYADHARSHINI	AB
32	B5C14182	M.PRIYADHARSHINI	N.P
33	B5C14183	B.RABIYA BEEM	
34	B5C14184	A.RAJESWARI	AB
35	B5C14185	D.A.RUBINI	A. Rubini
36	B5C14186	A.SAKSHITHAKUR	A. Sak
37	B5C14187	K.SANGEETHA	K. Sangeetha
38	B5C14188	V.SUNDARI	V. Sundari
39	B5C14189	C.SURIYAKALA	AB
40	B5C14190	M.SUVATHI	M. Suvathi
41	B5C14191	S.SWATHA LAKSHMI	S Swatha lakshmi
42	B5C14192	I.URESHA BANU	I. UResha Banu
43	B5C14193	A.VANITHA	A. Vanitha
44	B5C14194	P.VINOTHINI	P. Vinothini

AMBIGA COLLEGE OF ARTS AND SCIENCE FOR WOMEN

ANNA NAGAR, MADURAI-20

DEPARTMENT OF COMMERCE WITH COMPUTER APPLICATION

III B.COM (CA) 'B' SECTION -2017-18

PROGRAM HUMAN RIGHTS CLUB DATE 27.9.17

S.NO	REG NO	NAME	SIGNATURE
1	B5C14401	A.AFRIN FATHIMA	A. Afrin fathima
2	B5C14402	M.ANBU VALLI	AB
3	B5C14403	S.ANUSHIYA DEVI	S. Anushiya devi
4	B5C14404	T.ARCHANA	T. Archana
5	B5C14405	M.BHARATHI	M. Bharathi
6	B5C14406	M.BHAVANI	AB
7	B5C14407	M.DEEPA LAKSHMI	M. Deepa lak
8	B5C14408	E.DEVAYANI	E. Devayani
9	B5C14409	S.GOKULA PREETHA	S. Gokula Preetha
10	B5C14410	N.HARSHINI	AB
11	B5C14411	S.HASBIYA BEGUM	S. Hasbiya Bega
12	B5C14412	M.INDRA DEVI	M. Indra dev
13	B5C14413	S.JEYAPRIYA	S. Jeya Priya
14	B5C14414	S.JOTHI MEENA	AB
15	B5C14415	N.KANNIGA	N. Kanniga
16	B5C14416	R.KARTHIGA DEVI	R. Karthiga devi
17	B5C14417	K.KOWSALYA	K. kowsalya
18	B5C14418	A.LAKSHMI	A. Lak
19	B5C14419	M.MALARVIZHI	M. Malarvizhi
20	B5C14420	S.C.MARI MEENAKSHI	S.C. Mari meenakshi
21	B5C14421	G.MOHANA PRIYA	AB
22	B5C14422	R.MOUNIKA	R. mounika
23	B5C14423	M.MUNEESPRIYA	M. Muneespriya
24	B5C14424	P.NANDHINI	AB
25	B5C14425	M.NANTHINI PRABHA	M. Nanthini Prabha
26	B5C14426	S.PRASHANTHINI	S. Prashanthini
27	B5C14427	B.RIJWANA	B. Rijwa
28	B5C14428	K.RUKKUMANI	K. Rukkumani
29	B5C14429	K.SANGEETHA	AB
30	B5C14430	SANTHANA PRIYA	Santhana priya
31	B5C14431	M.SANTHIYA	M. Santhiya
32	B5C14432	S.SARANYA	S. Saranya
33	B5C14433	K.SHALINI	K. Shalini
34	B5C14434	M.SURUMBAR KUZHALI	M. Surumbar Kuzhali
35	B5C14435	M.SWATHI	AB
36	B5C14436	M.THAMARAI SELVI	AB
37	B5C14437	K.S.VALARMATHI	K.S. Valarmathi
38	B5C14438	M.VANATHI	M. Vanathi
39	B5C14439	B.VENNILA	B. Vennila

AMBIGA COLLEGE OF ARTS AND SCIENCE FOR WOMEN
ANNA NAGAR MADURAI-20
BATCH 2017-2018
III BCA

PROGRAM NAME: Human Rights club **DATE:** 27.09.201

S.NO	REG.NO	NAME	SIGNATURE
1	B5S20001	P.AARTHI PARAMESWARI	P. Aarthi
2	B5S20003	M.ABINAYA	M. Abinaya
3	B5S20004	J.ANU RADHA	J. Anu Radha
4	B5S20005	J.GAYATHRI	Gayathri
5	B5S20006	V.KARTHIKA	V. Karthika
6	B5S20007	M.KAVITHA	M. Kavitha.
7	B5S20008	S.M.LATHA MAHESWARI	Latha Maheswari
8	B5S20009	R.MAHALAKSHMI	R. Mahalakshmi
9	B5S20010	K.MEENA	K Meena
10	B5S20011	P.MUTHEESWARI	P. Mutheeswari
11	B5S20012	S.NITHYA MEENAKSHI	S. Nithya Meenakshi
12	B5S20013	A.POORNIMA	A. Poornima
13	B5S20015	R.REVATHI	R. Revathi
14	B5S20016	K.SINDHU PRIYA	K. Sindhu Priya
15	B5S20017	P.R.SUBALAKSHMI	P. Subalakshmi
16	B5S20018	B.SURUTHIESWARI	Suruthieswari

AMBIGA COLLEGE OF ARTS AND SCIENCE FOR WOMEN
ANNA NAGAR MADURAI-20
BATCH 2017-2018
III BSC (CS)

PROGRAM NAME: Human Rights club **DATE:** 27.09.2017

S.NO	REG.NO	NAME	SIGNATURE
1	B5S20201	M.AARTHY	M.aarthy
2	B5S20203	S.AJITHA	S. Ajitha
3	B5S20204	N.ALAA SUSHANA	N. Alaasushana
4	B5S20205	ANANTHA PRIYA	
5	B5S20206	A.ANEES BANU	A. Anees banu
6	B5S20207	A.ANITHA	A. Anitha
7	B5S20208	M.ANUSHA	Anusha
8	B5S20210	M.ANUSUYA	M. Anusuya
9	B5S20211	A.AYSHA BANU	A. Ayshabanu
10	B5S20212	G.AZHAGU MONISHA	G. Azhagumoni
11	B5S20213	R.BISMILLA BANU	BISMILLA BANU
12	B5S20214	S.DEEPA.	ABSENT
13	B5S20215	E.DEEPALAKSHMI	ABSENT
14	B5S20217	ISHWARIYA LAKSHMI	Eswaryalakshmi
15	B5S20218	M.KARTHIGAI SELVI	M. Karthigai selvi
16	B5S20219	B.KAVITHA	B. Kavitha
17	B5S20220	V.R.KEERTHANA	V.R. Keerthana
18	B5S20222	V.P. KIRTHIKA	V.P. kirthika
19	B5S20227	G.PANDI SELVI	G. Pandi selvi
20	B5S20228	S.PONMANI	S. Ponmani
21	B5S20229	P.POOJA	P. Pooja
22	B5S20230	V.PRADEEPA	V. Pradeepa
23	B5S20231	D.RAJALAKSHMI	D. Rajalakshmi
24	B5S20234	S.SATHIYA PRIYA	S. Sathiya
25	B5S20236	D.SHYAMALA	D. Shyamala.
26	B5S20237	S.SRI SANTHOSINI	S. Sri Santhosini
27	B5S20239	R.SURIAGANDHI	R. Suriagandhi
28	B5S20240	P.SURYA	P. Surya
29	B5S20241	A.TAMIL MANI	A. Tamil Mani
30	B5S20242	M.VAIDEESWARI	M. Vaideeswari
31	B5S20243	A.VENKADESHWARI	A. Venkadeshwari
32	B5S20244	R.VIJAYALAKSHMI	R. Vijayalakshmi
33	B5S20245	R.YAMENI	R. Yameni
34	B5S20246	R.YASMINE BANU	R. Yasmine banu
35	B5S20209	N.MURUGESHWARI	N. Murugeshwari

AMBIGA COLLEGE OF ARTS AND SCIENCE FOR WOMEN

(AFFILIATED TO MADURAI KAMARAJ UNIVERSITY)

ANNA NAGAR, MADURAI-625 020, TAMIL NADU.

www.ambigacollege.com

DEPARTMENT OF MATHEMATICS

PROGRAMME NAME: Human Rights club III B.SC MATHEMATICS DATE: 27.09.2017

S.No	Register No	Name	Signature
1	B4S19451	Aarthiga.P	P. Aarthiga
2	B4S19452	Aartheeshwari.S.	S. Aatheeswari
3	B4S19453	Abinaya.U	U. Abinaya
4	B4S19454	Abiyana.S	Absent
5	B4S19455	Anna Lakshmi.P	P. Annalakshmi
6	B4S19456	Annapoorna Lakshmi.M	M. Annapoorna
7	B4S19457	Badhar Nisha.H	H. Badhar
8	B4S19458	Bala Suganthi. P	P. Balasuganthi
9	B4S19459	Bhuvaneswari. M	Absent
10	B4S19460	Bibijohn@Sahana. M	absent
11	B4S19461	Devishree. T	T. Devishree
12	B4S19462	Elakkiya. M	M. Elakiya
13	B4S19463	Gowsalya.M	Gowsalya
14	B4S19464	Gowsalya. R	R. GOWSALYA
15	B4S19465	Heera. A	Heera
16	B4S19466	Hema. P	Hema
17	B4S19467	Ishwarya.K	Ishwarya
18	B4S19468	Jeya Lakshmi. C	Jeya
19	B4S19469	Kamalewari.B	Kamala
20	B4S19470	Karthiga. A	Karthiga
21	B4S19471	Karthiga.S	Karthiga
22	B4S19472	Kasthuri.T	Kasthuri
23	B4S19473	P.Kokila	Kokila
24	B4S19474	P.Kowshalya	Kowsalya
25	B4S19475	S.Maniarasi	Maniarasi
26	B4S19476	R.Mohana Priya	R. Mohana
27	B4S19477	K.Muthu Prabha	K. Muthuprabha
28	B4S19478	R.Muvina	R. Muvina
29	B4S19479	B.Nandhini	Nandhini
30	B4S19480	U.Naseeba Banu	Naseeba Banu
31	B4S19481	R.Nithya	Nithya
32	B4S19482	K.Nivetha	Nivetha
33	B4S19483	J.Pandi Meena	Pandimeena
34	B4S19484	R.Pandimeena	R. Pandimeena
35	B4S19485	M.Parvathi	Absent
36	B4S19486	A.Pothumani	Pothumani
37	B4S19487	S.Priyatharshni	S. Priyatharshni
37	B4S19487	S.Priyatharshni	S. Priyatharshni
38	B4S19488	S.Rathika	S. Rathika
39	B4S19489	J.Revathi	Absent
40	B4S19490	K.Sangavi	K. Sangavi

41	B4S19491	S.Saranya	
42	B4S19492	G.Saravana Priya	
43	B4S19494	R.Selva Meena	
44	B4S19495	S.Sharajane	
45	B4S19496	M.Sobna Muthu	
46	B4S19497	Soundarya	
47	B4S19498	Sujitha	
48	B4S19499	Syedali Fatima Mahaboobi. A	
49	B4S19500	Thamrai Selvi.M	
50	B4S19501	Thenmozhi.M	
51	B4S19502	Vairamani. J	
52	B4S19503	Valarmathi.S	
53	B4S19504	Velunachiyar. M	
54	B4S19505	Venilakshmi.S	
55	B4S19506	Vinitha.D	
56	B4S19507	Vinothini. R	
57	B4S19508	Zareen Banu. S	
58	B4S19509	Saraswathy Moyammal. K	

AMBIGA COLLEGE OF ARTS AND SCIENCE FOR WOMEN
(AFFLIATED TO MADURAI KAMARAJ UNIVERSITY)
Anna Nagar, Madurai-20.
Department Of Chemistry

Program : Human Rights club Date : 27.9.2017

S.No	Reg.No	Name	Signature
1	B5S20101	R.ABINAYA	a
2	B5S20102	S.A.AGNESKANSHNIVYU	
3	B5S20103	M.ANANTHALAKSHMI	
4	B5S20104	R.BACKIYALAKSHMI	
5	B5S20105	J.DASLEEN FATHIMA	
6	B5S20106	J.GOKULAVARTHINI	
7	B5S20107	M.GOWARI	
8	B5S20108	D.HASEENA BEGAM	
9	B5S20109	C.JANANI	
10	B5S20110	M.JEYALAKSHMI	
11	B5S20112	R.KANAGALAKSHMI	
12	B5S20113	M.KARPAGAVALLI	a
13	B5S20114	P.KAYALVIZHI	
14	B5S20115	A.KISHORE PARVEEN	
15	B5S20116	R.KOWSALYA	a
16	B5S20117	A.MAHALAKSHMI	
17	B5S20118	B.MALANI	
18	B5S20119	M.MANIMEGALAI	
19	B5S20120	S.MAREESHWARI	
20	B5S20121	S.MEENAKSHI	
21	B5S20122	K.MUTHULAKSHMI	a
22	B5S20123	K.PANDIMEENAKSHI	
23	B5S20126	R.PUNITHA	
24	B5S20127	K.R.RAJASUNDARI	
25	B5S20128	R.SANGEETHA	
26	B5S20129	S.SARANYADEVI	
27	B5S20131	P.SHARMILADEVI	
28	B5S20132	M.SIVARANJANI	a
29	B5S20133	K.SRI VISHNUKKUMARI	
30	B5S20134	R.SUMITHRA	
31	B5S20135	K.TAMILARASI	
32	B5S20136	S.THANGAMANI	
33	B5S20137	M.UMA MAHESWARI	
34	B5S20138	N.VIJALAKSHMI	a
35	B5S20139	R.YAMINIDEVI	

HOD/CHEMISTRY PRINCIPAL

AMBIGA COLLEGE OF ARTS AND SCIENCE FOR WOMEN
(AFFILIATED TO MADURAI KAMARAJ UNIVERSITY)
ANNA NAGAR, MADURAI-625 020, TAMIL NADU.
DEPARTMENT OF PHYSICS-(2017-2018)

HUMAN RIGHT CELL

PROGRAM: Human Rights club DATE: 27/09/2017

Sl. No.	Register Number	Name of the Student	Signature
1.	B5S20551	R.Amutha	R. Amu
2.	B5S20552	M.Annalakshmi	M. Annalakshmi
3.	B5S20553	K.Dharani	K. Dharani
4.	B5S20555	N.Dhivya	N. Dhivya
5.	B5S20556	A.Gayathri	A. Gayathri
6.	B5S20557	B.Gayathri	B. Gayathri
7.	B5S20558	N.Gnanajothi	N. Gnanajothi
8.	B5S20559	K. Gomathi	K. Gomathi
9.	B5S20561	M. Iswarya	M. Iswarya
10.	B5S20562	K. Jeyavalli	K. Jayavalli
11.	B5S20563	M. Karthiga	M. Karthiga
12.	B5S20564	T. Karthiga	T. Karthiga
13.	B5S20565	G. Karthika	
14.	B5S20566	S. Kavitha	S. Kavitha
15.	B5S20568	M. Malarkodi	M. Malarkodi
16.	B5S20569	A. Muthu Bhavani	A. Muthu Bhavani
17.	B5S20570	R. Muthu Lakshmi	R. Muthulakshmi
18.	B5S20571	P. Muthu Pandi	P. Muthu Pandi
19.	B5S20574	R. Priya	R. Priya
20.	B5S20575	A. Rajeswari	A. Rajeswari
21.	B5S20576	G. Sathiya	G. Sathiya
22.	B5S20577	S. Thilagavathi	S. Thilagavathi

23.	B5S20578	M. Vanitha	M. Vanitha
24.	B5S20579	L. Vasanthadevi	L. Vasanthadevi
25.	B5S20580	S. Vigneshwari	S. Vigneshwari
26.	B5S20581	R. Vinothini	R. Vinothini
27.	B2117218	J. Nandhini	J. Nandhini

PRINCIPAL


REDMI NOTE 5 PRO
MI DUAL CAMERA

✆ 0452 - 2535613, 2533751

AMBIGA COLLEGE OF ARTS AND SCIENCE FOR WOMEN

(Affiliated to Madurai Kamaraj University)

AMBIGA CAMPUS, ANNA NAGAR, MADURAI - 625 020.

(Estd. under Dr. S. Solamalai Thevar - Pappathi Ammal Educational Trust.)

Date :

HUMAN RIGHTS CLUB

To

Dr. G. Jayanthan,

Assistant Professor,

Ambiga College of Arts and Science for women,

Anna Nagar,

Madurai.

Respected Sir,

Sub: Requisition Letter for Human Rights Programme- Reg,

It is a honour and privilege for us to invite you for the guest lecture on 30/09/2015 from 1.30 P.M to 3.00 P.M at A.M. Hall in our College Campus. Kindly give your acceptance for the above date.

Thanking you

Head of the department

Principal

HUMAN RIGHTS CLUB

To

Dr. G. Jayanthan,

Assistant Professor,

Ambiga College of Arts and Science for women,

Anna Nagar,

Madurai.

Respected Sir.

Sub: Requisition Letter for Human Rights Programme- Reg,

It is a honour and privilege for us to invite you for the guest lecture on 30/09/2016 from 1.30 P.M to 3.00 P.M at A.M. Hall in our College Campus. Kindly give your acceptance for the above date.

Thanking you

M. Mita

Head of the department

Principal

AMBIGA COLLEGE OF ARTS AND SCIENCE FOR WOMEN

ANNA NAGAR, MADURAI-20

CIRCULAR-STUDENTS

DATE: 29.09.2016

All III year students are informed to attend the Guest Lecture. Topic on **"Career options for Women"** has been arranged in the A.M. Hall at 1.30 P.M. to 3.00 P.M on 30.09.2016. All are requested to attend the program without fail.

HOD

PRINCIPAL

AMBIGA COLLEGE OF ARTS AND SCIENCE FOR WOMEN

(Affiliated to Madurai Kamaraj University)

Anna Nagar, Madurai – 625 020.

DEPARTMENT OF COMMERCE WITH COMPUTER APPLICATION

Organizes the guest lecture

"Career options for Women"

On 30th September 2016 by 1.30 pm at A.M.Hall

Dr.S.SOLAMALAI

Founder, Ambiga Educational Trust

Presides over the function

In the presence of

Mrs.S.KANAGAMBAL

Correspondent

Dr. G. Jayanthan,

Assistant Professor, Ambiga College,

Will be the chief guest

Dr.S.A.Razeeda **M.Shanthi**

Principal **Hod/ Bcom (CA)**

AGENDA

1. Prayer Song
2. Welcome Address : Mrs.M.Shanthi
   Head, Department of B.com (CA)
3. Honoring the Chief Guest : Mrs. G. Sharmila
4. Chief Guest Address : Dr. J. Jeyandhan
   Assistant Professor
5. Vote of thanks : Gayathiri
   III B.Com CA
6. National Anthem

AMBIGA COLLEGE OF ARTS AND SCIENCE FOR WOMEN

ANNA NAGAR, MADURAI-20

HUMAN RIGHTS CLUB

Date:30/09/2016

Human rights club organized a program on "**Career Options for Women**" on 30.09.2016 with an aspire to create awareness about the Career Options for women and what are Indian acts of promote women's career opportunity in society.

Resource persons:

Dr. Jeyanthan

Assistant Professor

Event Co-ordinators:

1. MRS.M.SHANTHI -HOD/B.COM (CA)
2. MRS.J.KIRUBA DEVI –HOD/B.COM

No. of participants : 185

Venue : AM HALL

Date of the event : 30/09/2016

Report on Meeting:

The Speaker insists on the options for women for her career. He talks that there is no restriction for women to choose the career because the women are entering into all fields .so she can choose any career which is relevant to her.

Women's prefer certain jobs as a career because of certain advantages such as timing, safety, payment etc. In india most of the women they prefer teaching field, banking sector etc.

So there is a lot of career options for women in which the women entering into all fields without any restriction.

AMBIGA COLLEGE OF ARTS AND SCIENCE FOR WOMEN

ANNA NAGAR,MADURAI

DEPARTMENT OF TAMIL

III TAMIL

PROGRAMME: Human Rights club

DATE:30.09.2016

S.NO	REG.NO	NAME	SIGNATURE
1	B4A17101	T.BANU MATHI	T. Banu Mathi
2	B4A17102	M.BHUVANEESWARI	M. Bhuvaneeswari
3	B4A17104	M.GEETHA	M. Geetha
4	B4A17105	M.GOWRI	M. Gowri
5	B4A17106	M.GUNA SUNDHRI	M. Guna Sundari
6	B4A17110	M.KALEESWARI	M. Kaleeswari
7	B4A17111	V.KANAGA VALLI	V. Kanaga valli
8	B4A17112	K.KANMANI	K. Kanmani
9	B4A17113	A.KASTHURI	A. Kasthuri
10	B4A17114	M.KEERTHIGA	M. Keerthiga
11	B4A17117	M.MEENAKSHI	M. meenakshi
12	B4A17119	K.MOHANA PRIYA	K. mohana Priya
13	B4A17120	P.MUNEESWARI	P. muneeswari
14	B4A17121	R.MUTHEESWARI	R. Mutheeswari
15	B4A17122	S.MUTHU KUMARI	S. Muthu kumari
16	B4A17123	K.MUTHU LAKSIMI	K. Muthu Laksimi
17	B4A17124	S.MUTHU MEENA	S. Muthu Meena
18	B4A17125	V.NAGA JOTHI	V. nagajothi
19	B4A17127	G.NAGAHSWARI	G. Nagaswari
20	B4A17128	R.NITHIYA	R. Nithya
21	B4A17129	K.PANJU	K. Panju
22	B4A17131	N.POOMARI	N. Poomari
23	B4A17134	P.RAJESHWARI	P. Rajeshwari
24	B4A17135	S.RAJESHWARI	
25	B4A17136	K.RAMALAKSHMI	K. Ramalakshmi
26	B4A17138	K.SANGEETHA	K. Sangeetha
27	B4A17139	N.SATHYA	N. Sathya
28	B4A17141	K.SRI DEVI	K. Sridevi
29	B4A17142	S.SURYA PRABHA	S. Surya
30	B4A17143	T.THANNAMMAL	T. Thanammal
31	B4A17144	R.THULASIMANI	R. Thulasimani
32	B4A17146	S.UMA MAHASWARI	S. Uma Maheswari
33	B4A17147	M.UMA MAHASWARI	M. Uma maheswari
34	B4A17149	V. VARA LAKSHMI	
35	B4A17150	S.VIGNESHWARI	
36	B4A17152	T.VINITHA	T. Vinitha

HOD:

PRINCIPAL:

AMBIGA COLLEGE OF ARTS AND SCIENCE FOR WOMEN

ANNA NAGAR, MADURAI-20

DEPARTMENT OF ENGLISH

III YEAR NAME LIST

2016-2017

PROGRAMME: HUMAN RIGHTS **DATE: 30.09.2016**

S.NO	REGISTER NUMBER	STUDENT NAME	SIGNATURE
1.	B4A16951	ALAMELU.M	M. Alamelu
2.	B4A16953	ANGALESWARI.P	Angaleswari. P.
3.	B4A16956	DEEPA.D	D. Deepa
4.	B4A16957	DHANA SHREE.R	Dhana Shree. R.
5.	B4A16959	DIVYA.M	Divya. M
6.	B4A16961	EDWIGE D.RAISA	Edwige D. Raisa
7.	B4A16962	ESWARI.R	Eswari. R
8.	B4A16963	GANGADEVI.M	Gangadevi. M
9.	B4A16964	HELAN ROSI.K	H. Helan Rosi
10.	B4A16965	JANAGI MARI.A	Janagi mari. A
11.	B4A16966	JANSI NITHYA.M	JANSI NITHYA. M
12.	B4A16967	JAYA LAKSHMI.S	Jaya Lakshmi. S.
13.	B4A16968	JEMMIMAH.J	Jemmimah. J
14.	B4A16969	KANNIGA.G	Kanniga. G
15.	B4A16970	KARTHIKA.K	karthika. K
16.	B4A16973	KARTHIRAMBIGAI MEENA.K.T	Karthirambigai meena. K. T
17.	B4A16974	LAVANYA.M	Lavanya. M
18.	B4A16976	LEELAVATHI.L	L. Leelavathi
19.	B4A16977	MADHINA YASMIN.S	Madhina Yasmin. S
20.	B4A16978	MANIMEGALAI.J	Manimegalai. J
21.	B4A16980	MEENA PONNU.K	K. Meena Ponnu
22.	B4A16981	MUTHULATHA.M	M. Muthulatha. M
23.	B4A16983	NAGA SONIYA.S	Naga Soniya. S
24.	B4A16984	NAGAMMAL@ ILAKKIYA.N	N. Nagammal
25.	B4A16985	NAGESWARI.N	N. Nageswari
26.	B4A16986	NANDHINI.M	M. Nandhini
27.	B4A16987	NANDHINI.N	Nandhini. N
28.	B4A16988	NASIN FATHIMA.S	Nasin Fathima. S
29.	B4A16989	NITHIYA.T.K	T. K. Nithiya
30.	B4A16991	PANDEESWARI.O	O. Pandeeswari
31.	B4A16993	PANDISELVI.S	S. Pandiselvi
32.	B4A16994	PAVITHRA.V	

33.	B4A16995	PRADEEPA.S	Pradeepa. S
34.	B4A16996	PRAMILA DEVI.M	Pramila Devi. M
35.	B4A16997	PRIYANKA.D	D. Priyanka
36.	B4A16998	PRIYANKA.M	Priyanka M
37.	B4A16999	ROJA.R	R. Roja
38.	B4A17000	SAHITHA BANU.M	Sahitha Banu M
39.	B4A17001	SANGEETHA.P	Sangeetha. P
40.	B4A17003	SYED ALI FATHIMA.N	Syed Ali Fathima. N
41.	B4A17004	SIVAPARVATHI.R	R. Sivaparvathi
42.	B4A17005	SOWMYA.P	Sowmya. P
43.	B4A17006	USHA NANDHINI.U	Usha Nandhini. U
44.	B4A17008	VEERAMMAL.M	Veerammal. M
45.	B4A17009	VINITHA.T	Vinitha. T

HOD/ENGLISH

PRINCIPAL

AMBIGA COLLEGE OF ARTS AND SCIENCE FOR WOMEN
(AFFILIATED TO MADURAI KAMARAJ UNIVERSITY)

ANNA NAGAR, MADURAI-625 020, TAMIL NADU.
HUMAN RIGHTS CELL
DEPARTMENT OF COMMERCE
III B.COM (2016-2017)

PROGRAM: Human Rights Club **DATE:** 30/9/16

S.NO	REGISTER NUMBER	NAME	SIGNATURE
1.	B4C14701	M.ANITHA	M. Anitha
2.	B4C14703	N.ANUSUYA	N. Anusuya
3.	B4C14702	M.ANSUYA	M. Ansuya
4.	B4C14704	C.ARCHANA	
5.	B4C14705	K.AZAGU DEVI	K. Azagu devi
6.	B4C14706	P.BHUVANESHWARI	P Bhuvaneshwari
7.	B4C14707	S.CHANDRA UDHAYA	S Chandra Udhaya
8.	B4C14708	K.DEEPA	K. Deepa
9.	B4C14710	C.DHANA LAKSHMI	C. Dhana lakshmi
10.	B4C14711	K.DHANA LAKSHIMI	
11.	B4C14712	A.DHIVYA	A. Divya
12.	B4C14713	M.DIVYA	M. Divya
13.	B4C14714	R.DIVYA BHARATHI	R. Divya Bharathi
14.	B4C14715	R.K.DURGA DEVI	R. K. Durgadevi
15.	B4C14716	S.ESTHAR RANI	S. Esthar rani
16.	B4C14717	B.A.HARSHINI	B. A. Harshini
17.	B4C14718	P.INDUMATHI	P. Indumathi
18.	B4C14719	T.ISWAYA	T. Iswaya
19.	B4C14720	N.JAYALAKSHMI	N. Jaya lakshmi
20.	B4C14721	P.KAMATCHI	P. Kamatchi
21.	B4C14722	M.KARPAGAM	M. Karpagam
22.	B4C14723	N.KARTHIGA	N. Karthiga
23.	B4C14724	S.KARTHIGA	S. Karthiga
24.	B4C14725	M.KARTHIKA PRIYA	M. Karthika
25.	B4C14726	P.KAVITHA	P. Priya
26.	B4C14727	P.KAVITHA	P. Kavitha
27.	B4C14728	G.KEERTHANA	G. Keerthana
28.	B4C14729	S.KEERTHIGA	S. Keerthiga
29.	B4C14730	K.KOUSALYA	K. Kousalya
30.	B4C14731	B.KRISHNAVENI	B. Krishnaveni
31.	B4C14732	K.LAKSHMI	K. Lakshmi
32.	B4C14733	L.MADHU BALA	L. Madhubala
33.	B4C14734	C.MAHALAKSHMI	C. Mahalakshmi

34.	B4C14735	G.MALAIARASI	G. malaiarasi
35.	B4C14736	M.MALAISELVI	M. Malaiselvi
36.	B4C14737	P.MANGAYARKARASI	P. mangayarkarasi
37.	B4C14738	P.MANIBHARATHI	ab.
38.	B4C14739	R.MARIESWARI	R. Mariswari
39.	B4C14740	E.MEENA	E. meena
40.	B4C14741	I.MUTHULAKSHMI	I. Muthulakshmi
41.	B4C14742	S.MUTHUMARI	S. Muthumari
42.	B4C14743	M.MUTHUMUNEESWARI	M. Muthumuneeswari
43.	B4C14746	M.NAJIMA PRAVEEN	M. Najima Praveen.
44.	B4C14744	S.NAGARANI	S. Nagarani.
45.	B4C14745	B.NAGAMANIMEGALA	B. Nagamanimegala
46.	B4C14748	N.NANDHINI	N. Nandhini
47.	B4C14747	M.NANDHINI	ab
48.	B4C14749	P.NIVETHA	P. Nivetha
49.	B4C14750	I.PANDEESWARI	I. Pandeswari
50.	B4C14751	K.PANDI SELVI	K. Pandi Selvi
51.	B4C14752	M.PANDIDELVI	M. Pandi Selvi
52.	B4C14753	R.PANDI SELVI	R. Pandi Selvi
53.	B4C14754	V.PAVITHRA DEVI	V. Pavithra Devi
54.	B4C14755	C.PAVITHRA DEVI	C. Pavithradevi
55.	B4C14756	R.PRIYA	R. Priya
56.	B4C14757	G.RAMA LAKSHMI	G. Ramalakshmi
57.	B4C14758	D.RANJITHA	ab
58.	B4C14760	B.SANTHANALAKSHMI	ab
59.	B4C14761	A.SARANYA	A. Saranya
60.	B4C14762	S.SHANMUGAPRIYA	S. Shanmugapriya
61.	B4C14764	B.R.SOUNDARYA	B. R. Soundarya
62.	B4C14765	P.SOUNDARYA	P. Soundarya
63.	B4C14766	P.SOUNDARYA	P. Soundarya
64.	B4C14767	M.SOWMIYA DEVI	M. Sowmiya devi
65.	B4C14768	M.SUGANYA	M. Suganya
66.	B4C14769	B.SUJITHA	B. Sujitha
67.	B4C14770	S.SUSILA @ AKILA	S. Susila @ Akila
68.	B4C14771	A.THAMARAI SELVI	A. Thamarai Selvi
69.	B4C14772	T.VANMATHI	T. Vanmathi
70.	B4C14773	R.VIJAYALAKSHMI	R. Vijayalakshmi
71.	B4C14774	S.VIJAYALAKSHMI	S. Vijayalakshmi

AMBIGA COLLEGE OF ARTS AND SCIENCE FOR WOMEN

ANNA NAGAR, MADURAI-20

DEPARTMENT OF COMMERCE WITH COMPUTER APPLICATION

III B.COM (CA) -2016-2017

PROGRAM HUMAN RIGHTS CLUB DATE 30.9.16

S.NO	REG NO	NAME	SIGNATURE
1	B4C14601	S.ARUNA DEVI	S. Aruna devi
2	B4C14602	K.JOTHI MEENAL	K. jothi meenal
3	B4C14603	G.R.KAMALI	G. R. kamali
4	B4C14604	C.KANAGAVALLI	C. Kanagavalli
5	B4C14605	V.KEERTHIGA	V. keerthiga
6	B4C14606	J.KOWSALYA	J. kowsalya
7	B4C14607	M.KOWSALYA	M. Kowsalya
8	B4C14608	T.T.LALITTHA	T. T. lalittha
9	B4C14609	B.LAVANYA	B. Lavanya
10	B4C14610	S.LOMINA	S. Lomina
11	B4C14611	S.MAHARASI	S Maharasi
12	B4C14612	S.MAHESWARI	S. maheeswari
13	B4C14613	M.MEENAKSHI	M. meenakshi
14	B4C14614	C.MEENAROSELIN	C. Moona roselin
15	B4C14615	S.MINNAL HABIR NISHA	S. minnal habir nisha
16	B4C14616	P.MOHANA PRIYA	P. mohana priya
17	B4C14617	R.MURUGESWARI	R. Murugeswari
18	B4C14618	R.MUTHURANI	R. muthurani
19	B4C14619	V.MUTHUMARI	V. muthumari
20	B4C14620	G.NANDHINI	G. nandhini
21	B4C14621	T.NITHYA	T. nithya
22	B4C14622	M.NITHYAKALYANI	M. nithya kalyani
23	B4C14623	A.PREMABOOMI	A. prema Boomi
24	B4C14624	A.PRIYA	A. priya
25	B4C14625	M.PRIYADHARSHINI	M. priyadharshini
26	B4C14626	G.RAJESWARI	G. Rajeswari
27	B4C14627	M.SAHANADEVI	M. Sahana devi
28	B4C14628	L.SANDHIYA	L. sandhiya
29	B4C14629	M.SANGEETHA	M. Sangeetha
30	B4C14630	K.SARANYA	K. saranya
31	B4C14631	N.SARAVANASELVI	N. saravana selvi
32	B4C14632	M.K.SHARULATHA	M. K. Sharulatha
33	B4C14633	A.R.SIVAGAMA SUNDARI	A. R. Sivagama Sundari
34	B4C14634	N.SIVANESHANI	N. Sivaneshani
35	B4C14635	K.SONIYADEVI	K. Soniya devi
36	B4C14636	S.SOWMIYA	S. Sowmiya
37	B4C14637	A.SUMITHRA	AB
38	B4C14638	S.SUMITHRA	S. Sumithra
39	B4C14639	T.SWATHI	T. Swathi
40	B4C14640	P.THANGAMARI	P. Thanga mari
41	B4C14641	R,THENDRAL	R. Thendral
42	B4C14642	S.VINGNESHWARI	S. Vingneshwari
43	B4C14643	P.VINITHA JEYANTHI	AB
44	B4C14644	S.YUVARANI	AB
45	B4C14645	L.DIVYA	L. divya
46	B4C14646	M.UMA	M. Uma

AMBIGA COLLEGE OF ARTS AND SCIENCE FOR WOMEN
ANNA NAGAR MADURAI-20
BATCH 2016-2017
III BCA

PROGRAM NAME: Human Rights club **DATE:** 30.09.2016

S.NO	REG.NO	NAME	SIGNATURE
1	B4S19151	S.ARCHANA	S. Archana
2	B4S19152	S.ATCHAYA DURGA	S. Atchya Durga.
3	B4S19153	M.DEEPIKA DEVI	M. Deepika devi
4	B4S19154	G.DEVI	G. Devi
5	B4S19155	V.ISWARYA	V. Iswarya
6	B4S19156	J.JEYA RANI	J. Jaya Rani
7	B4S19157	P.KALIAMMAL	P. Kaliammal
8	B4S19158	M.KAMALI	M. Kamali
9	B4S19159	K.KOWSALYA	K. Kowsalya
10	B4S19160	M.MOHANA PRIYA	M. Mohana priya
11	B4S19161	A.NAVA RAJITHA	A. Nava Rajitha
12	B4S19162	G.PRIYANKA	G. Priyanka
13	B4S19163	K.PRIYANKA	K. Priyanka.
14	B4S19164	S.RAJAKUMARI	S. Rajakumari
15	B4S19165	R.RAJALAKSHMI	R. Rajalakshmi
16	B4S19166	M.SARANYA	M. S
17	B4S19167	G.SARGUNADEVI	G. Sargunadevi
18	B4S19168	D.SHANAVAS	D. Shanavas
19	B4S19169	S.SHYAMALA	S. Shyamala.
20	B4S19170	C.SIVA PRIYA	C. Sivapriya
21	B4S19172	M.TAMIL SELVI	M. Tamil Selvi
22	B4S19173	S.VIJAYALAKSHMI	S. Vijaya
23	B4S19174	T.R.NANDHINI	T. R. Nandhini

AMBIGA COLLEGE OF ARTS AND SCIENCE FOR WOMEN
ANNA NAGAR MADURAI-20
BATCH 2016-2017
III BSC (CS)

PROGRAM NAME: Human Rights club **DATE:** 30.09.2

S.NO	REG.NO	NAME	SIGNATURE
1.	B4S19351	R.ABARNA DEVI	
2.	B4S19352	S.ANGALA ESWARI	
3.	B4S19353	T.BACKIYALAKSHMI	
4.	B4S19354	A.BANU PRIYA	
5.	B4S19355	B.BENZIR BEGAM	
6.	B4S19356	I.BOWGIYA	
7.	B4S19357	M.DHIVYA BHARATHY	
8.	B4S19358	C.ELAVARASI	
9.	B4S19359	J.GAYATHRI	
10.	B4S19360	R.GOMATHI	
11	B4S19362	M.ILAKKIYA	
12	B4S19363	S.G.JEYALAKSHMI	
13	B4S19364	A.JEYA SRI	
14	B4S19365	S.KARTHIGA	
15	B4S19366	K.KARUPILAKSHMI	
16	B4S19368	V.MADURA NANDHINI	ABSENT
17	B4S19369	K.MAHALAKSHMI	
18	B4S19370	P.MATHU BALA	
19	B4S19371	S.MEENAKSHI	
20	B4S19372	K.H MONIKA	
21	B4S19373	A.MYMOON RUMANA	
22	B4S19374	N.NANDHINI	
23	B4S19375	R.PANDISELVI	
24	B4S19376	N.PRIYADHARSHINI	
25	B4S19378	M.SARANYA	
26	B4S19379	S.SOUNTHARAM	
27	B4S19380	K.SRUTHI INDIRA	
28	B4S19381	S.SUGA PRIYA	
29	B4S19382	V.SUJITHA	
30	B4S19383	R.M. SUWATHI	
31	B4S19384	S.UDHAYA SUGAPRIYA	
32	B4S19385	N.K.USHAKIRAN	
33	B4S19386	M.VALARMATHI	
34	B4S19387	R.VIJAYAVANITHA	
35	B4S19388	B.VINITHA	

AMBIGA COLLEGE OF ARTS AND SCIENCE FOR WOMEN
(AFFILIATED TO MADURAI KAMARAJ UNIVERSITY)
ANNA NAGAR, MADURAI-625 020, TAMIL NADU.
www.ambigacollege.com

DEPARTMENT OF MATHEMATICS

PROGRAM NAME Human Rights club DATE 30.09.2

S.NO	REG.NO	NAME	SIGN
1	B3119352	K.M.ALAGUDEVI	K.M.Alagudevi
2	B3119353	K.AMUTHA	K. Amutha
3	B3119354	S.ANNA LAKSHMI	Annalakshmi
4	B3119355	P.ANNA LAKSHMI	P. Annalakshmi
5	B3119356	A.ARUNA DEVI	Arunadevi
6	B3119357	D.ASHA	
7	B3119358	T.DEEPA	Deepa
8	B3119359	K.DEVIPRIYA	Devipriya
9	B3119360	S.DHIVYA	Dhivya
10	B3119361	P.DIVYA	P. Dhivya
11	B3119362	N.DIVYA MARY	N. Divya Mary
12	B3119363	Y.GAYATHRI	Y. Gayathri
13	B3119364	G.R. GENNIFER	G. R. Gennifer
14	B3119366	S.HEMA MALINI	Absent
15	B3119367	S.HEMA LATHA	Hemalatha
16	B3119368	M.ISHWARYA	Ishwarya
17	B3119369	N.JENISHA	N. Jenisha
18	B3119370	M.JEYANATCHI	Jeyanatchi
19	B3119372	R.KARTHIGA	R. Karthiga
20	B3119373	C.KRISHNAPRIYA	Krishnapriya
21	B3119374	K.R.LALITHA	Absent
22	B3119375	P.MAHALAKSHMI	Mahalakshmi
23	B3119376	D.MEENAL	meenal
24	B3119377	K.MONISHA DEVI	Monishadevi

25	B3119378	P.MURUGESHWARI	Murugesh
26	B3119380	A.NAGARATHINAM	Absent
27	B3119381	N.NANDHINI	
28	B3119382	S.NANDHINI KUMARI	Nandhini kumari
29	B3119383	K.NANDHINI	Nandhini
30	B3119384	S.PANDI MEENA	Pandimeena
31	B3119385	A.PONMALAR	Ponmalar
32	B3119386	K.PARBAVATHI	Parbavathi
33	B3119387	V.PRIYATHARSHINI	priyatharshini
34	B3119388	J.RETCHANAYA MERCY	Mercy
35	B3119389	A.SAGAYA RUBY	Sagaya Ruby
36	B3119391	A.SEETHALAKSHMI	Seethalakshmi
37	B3119393	B.SINDHU	Sindhu
38	B3119394	V.SUVITHA	Suvitha
39	B3119390	M.SARASWATHI	saraswathi
40	B3119396	A.UMA MAHESWARI	Uma
41	B3119397	S.VIJAYALAKSHIMI	Vijayalakshmi
42	B3119398	V.VIMALA DEVI	Vimaladevi
43	B3119399	S.VINOTHINI	Vinothini
44	B2121621	C.KAYAL VIZHI	Kayalvizhi

PRINCIPAL

AMBIGA COLLEGE OF ARTS AND SCIENCE FOR WOMEN
(AFFLIATED TO MADURAI KAMARAJ UNIVERSITY)
Anna Nagar, Madurai-20.
Department Of Chemistry

Program : Human Rights club Date : 30.9.2016

S.No	Reg.No	Name	Signature
1	B4S29252	M.Arunadevi	M. Arunadevi
2	B4S29253	S.Firthous Fathima	S. Firthous Fathima
3	B4S29254	U.Haridharshini	U. Haridharshini
4	B4S29255	T.Ilakkiya	T. Ilakkiya
5	B4S29256	K.Jayanthi	K. Jay...
6	B4S29257	A.Kalaiyarasi	A. Kalai
7	B4S29258	P.Karpagam	P. Karp...
8	B4S29259	N.Karthiyayini	N. Karthi...
9	B4S29260	S.Kavitha	S. Kavith...
10	B4S29261	P.Keerthana	P. Keerth...
11	B4S29263	N.Mahalakshmi	N. Mahalakshmi
12	B4S29264	P.Manimegalai	P. Manimegalai
13	B4S29265	B.Meena	B. Meena
14	B4S29266	R.Meena	R. Meena
15	B4S29267	M.Nalini	M. Nalini
16	B4S29268	K.Nandhini	K. Nandhini
17	B4S29270	N.Papsubhashini	N. Pap...
18	B4S29272	R.Preethi	R. Preethi
19	B4S29273	M.Rajathi	M. Rajathi
20	B4S29274	P.Rajathi	P. Rajathi
21	B4S29275	M.Rajeshwari	M. Rajeshwari
22	B4S29276	B.B.Rani	B. B. Rani
23	B4S29277	M.Rubika	M. Rubika
24	B4S29278	R.Saravapriya	R. Saravapriya
25	B4S29279	S.Saroja	S. Saroja
26	B4S29280	S.Sarumathi	S. Sarumathi
27	B4S29281	M.Sasikala	M. Sasikala
28	B4S29282	R.Sathya	R. Sathya
29	B4S29283	C.Suganthi	C. Suganthi
30	B4S29284	S.Thivyapathi	S. Thivyapathi
31	B4S29285	R.Veerameena	R. Veerameena
32	B4S29286	M.Vijayalakshmi	M. Vijayalakshmi
33	B4S29287	B.Yuvarani	B. Yuvarani

HOD/CHEMISTRY **PRINCIPAL**

AMBIGA COLLEGE OF ARTS AND SCIENCE FOR WOMEN
(AFFILIATED TO MADURAI KAMARAJ UNIVERSITY)
ANNA NAGAR, MADURAI-625 020, TAMIL NADU.
DEPARTMENT OF PHYSICS-(2016-2017)

HUMAN RIGHT CELL

PROGRAM: Human Right club

DATE: 30/09/2016

Sl. No.	Register Number	Name of the Student	Signature
1.	B4S19701	K.Aathi Sakthi	K Aathi Sakthi
2.	B4S19702	N.Abishana	N. Abishana
3.	B4S19703	R.Aruna	R. Aruna
4.	B4S19705	P.Bhuvaneshwari	P. Bhuv
5.	B4S19706	S.Bhuvaneshwari	S Bhuvaneshwari
6.	B4S19707	S.Deepa	S. Deepa
7.	B4S19708	M.Ilakiya	M. Ilakiya
8.	B4S19710	D.Hari Priya	D. Hari Priya
9.	B4S19711	R.Ilamathi	R. Ilamathi
10.	B4S19712	K.Krishnaveni	K. Krishn
11.	B4S19713	T.Maheswari	T. Maheswari
12.	B4S19714	M.Meenal	M. Meenal
13.	B4S19715	C.Nilavu Priya	C. Nilavu Priya
14.	B4S19716	S.Nivetha	S. Nivetha
15.	B4S19717	R.Pandiselvi	R. Pandiselvi
16.	B4S19718	P.Pavithra	P. Pavithra
17.	B4S19719	B.Renuka	B. Renuka
18.	B4S19720	R.Sangeetha	R. Sangeetha
19.	B4S19721	G.Saranya	G. saranya
20.	B4S19722	R.Saranya	R. Saranya
21.	B4S19723	S.Saranya	S. Saranya
22.	B4S19724	B.Shanmugavalli	B. Shanmugavalli
23.	B4S19725	R.Subapriya	R. Subapriya
24.	B4S19726	L.Subalakshmii	L. Subalakshmi

25.	B4S19727	C.Suganya	C. Suganya
26.	B4S19728	A.Sulochana	
27.	B4S19729	T.Surya	T. Surya
28.	B4S19730	P.Vanitha	P. Vanitha
29.	B4S19731	R.Ashika	R. Ashika

PRINCIPAL

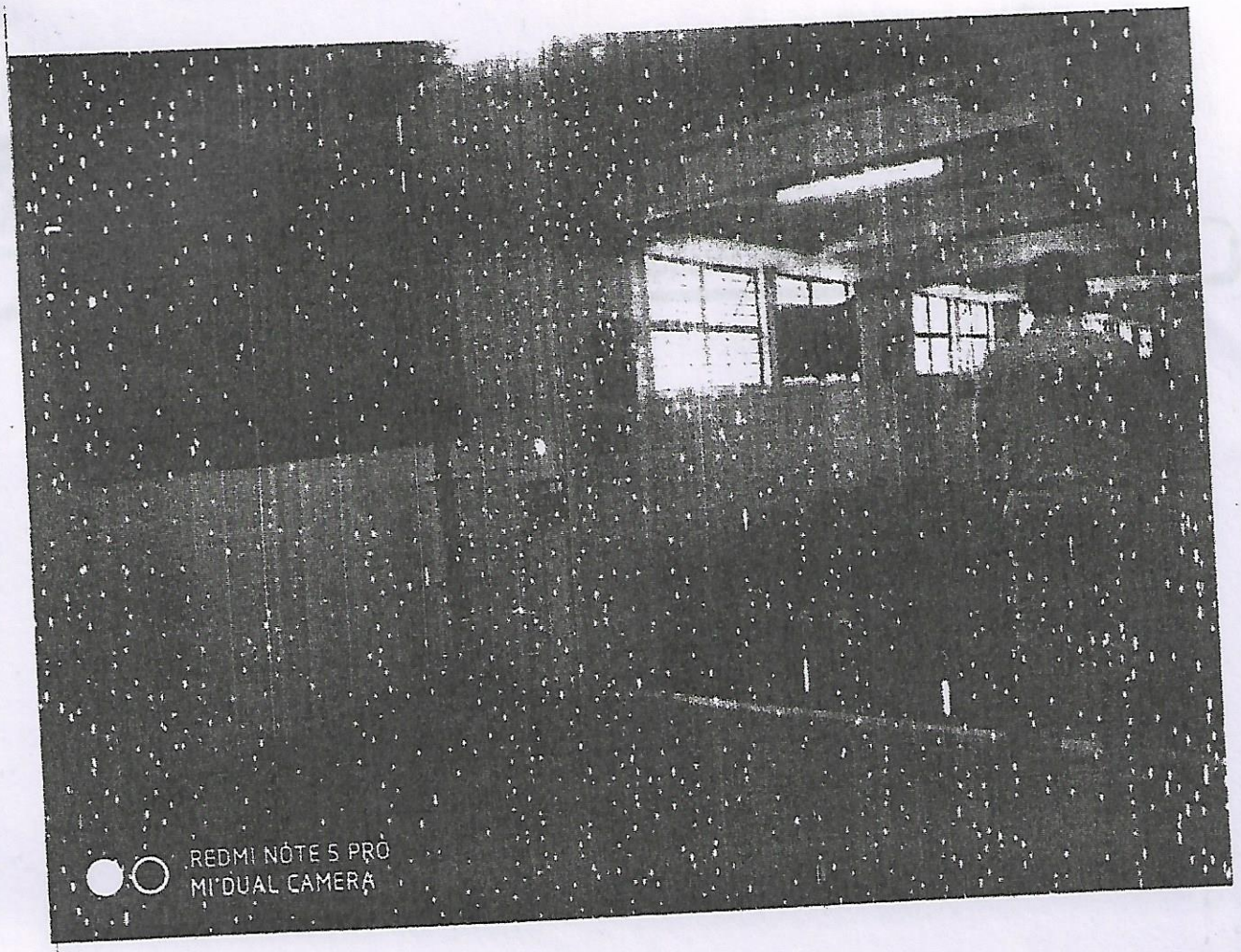
REDMI NOTE 5 PRO
MI DUAL CAMERA

✆ 0452 - 2535613, 2533751

AMBIGA COLLEGE OF ARTS AND SCIENCE FOR WOMEN

(Affiliated to Madurai Kamaraj University)

AMBIGA CAMPUS, ANNA NAGAR, MADURAI - 625 020.

(Estd. under Dr. S. Solamalai Thevar - Pappathi Ammal Educational Trust.)

Date :

HUMAN RIGHTS CLUB

To

Dr. M. Kannabiran,

Assistant Professor,

NPR Arts and Science College,

NPR Nagar,

Natham- 624 401.

Respected Sir,

Sub: Requisition Letter for Human Rights Programme- Reg,

It is a honour and privilege for us to invite you for the guest Lecture on 30/09/2015 from 1.30 P.M to 3.00 P.M at A.M. Hall in our College Campus. Kindly give your acceptance for the above date.

Thanking you

M. Alla

Head of the department

Principal

HUMAN RIGHTS CLUB

To

Dr. M. Kannabiran,

Assistant Professor,

NPR Arts and Science College,

NPR Nagar,

Natham- 624 401.

Respected Sir,

Sub: Requisition Letter for Human Rights Programme- Reg,

It is a honour and privilege for us to invite you for the guest Lecture on 30/09/2015 from 1.30 P.M to 3.00 P.M at A.M. Hall in our College Campus. Kindly give your acceptance for the above date.

Thanking you

Head of the department

Accepted

Dr. M.K

Principal

AMBIGA COLLEGE OF ARTS AND SCIENCE FOR WOMEN

ANNA NAGAR, MADURAI-20

CIRCULAR-STUDENTS

DATE: 29.09.2015

All III year students are informed to attend the Guest Lecture. Topic on **"Law and Order for Women"** has been arranged in the A.M. Hall at 1.30 P.M. to 3.00 P.M on 30.09.2015. All are requested to attend the program without fail.

HOD

PRINCIPAL

AMBIGA COLLEGE OF ARTS AND SCIENCE FOR WOMEN

(Affiliated to Madurai Kamaraj University)

Anna Nagar, Madurai – 625 020.

DEPARTMENT OF COMMERCE WITH COMPUTER APPLICATION

Organizes the guest lecture

"Law and Order for Women"

On 30th September 2015 by 1.30 pm at A.M.Hall

Dr.S.SOLAMALAI

Founder, Ambiga Educational Trust

Presides over the function

In the presence of

Mrs.S.KANAGAMBAL

Correspondent

Dr. M. Kannabiran,

Assistant Professor, NPR Arts and Science College

Will be the chief guest

Dr.S.A.Razeeda — **Principal**

M.Shanthi — **Hod/ Bcom (CA)**

AGENDA

1. Prayer Song
2. Welcome Address : Mrs.R. Sobana

   Head , Department of B.com(CA)
3. Honouring the Chief Guest : Mrs.S. Boomathi
4. Chief Guest Address : Dr. M. Kannabiran

   Assistant Professor
5. Vote of thanks : P.Mohana Priya

   I B.Com CA
6. National Anthem

AMBIGA COLLEGE OF ARTS AND SCIENCE FOR WOMEN

ANNA NAGAR, MADURAI-20

HUMAN RIGHTS CLUB

Date:30/09/2015

Human rights club organized a program on "**Law and Order for Women**" on 30.09.2015 with an aspire to create awareness about the Career Options for women and what are Indian acts of promote and protect women's law and order in society.

Resource persons:

Dr. M. Kannabiran

Assistant Professor

Event Co-ordinators:

1. MRS.M.SHANTHI -HOD/B.COM (CA)
2. MRS.J.KIRUBA DEVI –HOD/B.COM

No. of participants : 157

Venue : AM HALL

Date of the event : 30/09/2015

Report on Meeting:

Our chief guest M.Kannabiran talks about the law and order for women in the country. It any crime was happened against the women, the law and order was strictly followed for the crime taken place. There are many crimes such as sexual harassment, rape, in work place, dowry, child marriage,etc

The law and order of our country is more effective to control the above crimes in effective manner. Now a days is create certain fear among the crimes that are against the women.

AMBIGA COLLEGE OF ARTS AND SCIENCE FOR WOMEN

ANNA NAGAR,MADURAI

DEPARTMENT OF TAMIL

III TAMIL

PROGRAMME: Human Rights club DATE:30.09.2015

S.NO	REG.NO	NAME	SIGNATURE
1	B3236052	A.ANITHA	A. Anitha
2	B3236055	R.DEEPA	R. Deepa
3	B3236056	P.DURGA DEVI	
4	B3236059	N.KALAPANA	N. Kalapana
5	B3236061	T.KEERTHANA	T. Keerthana
6	B3236063	V.LAKSHMI	
7	B3236064	P.MAHESWARI	P. maheswari
8	B3236065	M.MALATHI	M. Malathi
9	B3236066	P.MAREESWARI	P. Mareeswari
10	B3236067	V.MEENAKSHI	V. Meenakshi
11	B3236069	M.MUNEESWARI	M. Muneeswari
12	B3236070	M.MUNEESWARI	M. Muneeswari
13	B3236075	J.PANDI SELVI	PANDI SELVI
14	B3236076	C.PATTALAMMAL	C. P
15	B3236077	S.POORNIMA	S. Poornima
16	B3236082	A.SEIYADALIFATHIMA	A. Seiyadalifathima
17	B3236083	M.SHANMUGA PRIYA	M. Shanmuga Priya
18	B3236084	R.SHANMUGA PRIYA	Shanmuga Priya
19	B3236085	G.SHARMILA	G. Sharmila
20	B3236086	A.SUBGA	A. Suba
21	B3236089	R.SWATHI	R. Swathi
22	B3236090	P.SWETHA	P. Swetha
23	B3236091	K.TAMIL SELVI	K. Tamilselvi
24	B3236092	T.VANITHA	T. Vanitha
25	B3236094	A.RAMYA	A. Ramy

HOD:

PRINCIPAL:

AMBIGA COLLEGE OF ARTS AND SCIENCE FOR WOMEN

ANNA NAGAR, MADURAI-20

DEPARTMENT OF ENGLISH

III YEAR NAME LIST

2015-2016

PROGRAMME: HUMAN RIGHTS **DATE: 30.09.2015**

S.NO	REGISTER NUMBER	STUDENT NAME	SIGNATURE
1.	B3A16801	ABIRAMI.M	M. Abirami
2.	B3A16802	AMUTHA.D	Amutha. D
3.	B3A16803	AYYAMMAL.M	M. Ayyammal.
4.	B3A16804	AYYAMMAL.T	T. Ayyammal
5.	B3A16805	BHARGAVI.S	S. Bhargavi
6.	B3A16806	BHUVANESWARI.M	M. Bhuvaneswari
7.	B3A16807	CHITRA.R	Chitra. R
8.	B3A16808	CHITRAKALA.M	M. Chitrakala.
9.	B3A16809	DEEPIKA BHARATHI.K	Deepika Bharathi. K.
10.	B3A16810	DHANALAKSHMI.M	M. Dhanalakshmi
11.	B3A16811	DIVYA.E	E. Dy.
12.	B3A16812	INDHUMATHI.I	I. Indhumathi.
13.	B3A16813	JEYALAKSHMI. R	R. Jeya. lakshmi
14.	B3A16815	KALPANA.V	Da.
15.	B3A16816	KANIMOZHI.T	T. Kanimozhi
16.	B3A16817	KARTHIKA RANI.M	M. Karthika Rani
17.	B3A16818	KEERTHANA.S	Da
18.	B3A16819	LAKSHMI.A	Lakshmi. A
19.	B3A16820	LOGESWARI.A	Logeswari. A
20.	B3A16821	MAHALAKSHMI.C	C. Maha lakshmi
21.	B3A16822	MAHALAKSHMI.K	K. Mahalakshmi
22.	B3A16823	MAHALAKSHMI.M	M. Maha lakshmi
23.	B3A16824	MARLISA NANCY EMIMA. J	J. Marlisa Nancy. emima
24.	B3A16825	MUTHU SELVI.K	K. Muthu Selvi
25.	B3A16826	NAGA LAKSHMI.S	Da.
26.	B3A16827	NANTHINI.S	S. Nanthini
27.	B3A16828	NITHYA@MUTHU PETCHI.A	A. Nithya
28.	B3A16829	NITHYA.M	Da.
29.	B3A16830	NIVETHA.V	V. Nivetha

30.	B3A16831	PANDILAKSHMI.R	R. Pandilakshmi
31.	B3A16832	PANDISELVI.S	S. Pandiselvi
32.	B3A16833	PAVITHRA.S	S. Pavithra
33.	B3A16834	POONKODI.T	T. Poonkodi
34.	B3A16835	PRAVEENA.P	P. Praveena
35.	B3A16836	PRIYA.B	B.A.
36.	B3A16837	PRIYA.S	S. Priya
37.	B3A16838	PRIYANGA.M	
38.	B3A16839	RAGINI.S	S. Ragini
39.	B3A16840	RAGESWARI.R	R. Rageswari
40.	B3A16841	RAGESWARI.T	B.A.
41.	B3A16842	RAMYA.S	S. Ramya
42.	B3A16843	RUKUMANI.K	K. Rukumani
43.	B3A16844	SABIGA BEGAM.R	R. Sabiga begam
44.	B3A16845	SAKTHI LAVANYA.M	M. Sakthi Lavanya
45.	B3A16846	SARANYA.M	M. Saranya
46.	B3A16847	SATHYA.S	B.A.
47.	B3A16848	SELVA RANI.C	C. Selvarani. C
48.	B3A16849	SIVA SANGARI.P	P. Siva Sangari
49.	B3A16850	SORNALATHA.T.G	G. Sornalatha
50.	B3A16851	SUGANTHI.P	P. Suganthi
51.	B3A16852	SUGANYA.P	P. Suganya
52.	B3A16853	SUMITHRA.P	P. Sumithra
53.	B3A16854	SURIYA.G	G. Suriya
54.	B3A16855	TAMIL SELVI.R	R. Tamil Selvi
55.	B3A16856	THENMOZHI.M	M. Thenmozhi
56.	B3A16857	VAIDHESWARI.M	M. Vaidheeswari
57.	B3A16858	VAIDHESWARI.P	P. Vaidheswari
58.	B3A16859	VEERALAKSHMI.L	L. Veeralakshmi
59.	B3A172201	PARIMALA DEVI.T	T. Parimala Devi

HOD/ENGLISH

PRINCIPAL

AMBIGA COLLEGE OF ARTS AND SCIENCE FOR WOMEN
(AFFILIATED TO MADURAI KAMARAJ UNIVERSITY)

ANNA NAGAR, MADURAI-625 020, TAMIL NADU.
HUMAN RIGHTS CELL
DEPARTMENT OF COMMERCE

III B.COM 2015-2016

PROGRAM : Human Rights club **DATE:** 30/9/15

S.NO	REGISTER NUMBER	NAME	SIGNATURE
1.	B3514151	S.ANANDHA VALLI	S. Anuvali
2.	B3514153	P.ANUSIYA	P. Anusiya
3.	B3514152	M.ANGALAESWARI	M. Angalaswari
4.	B3514154	A.ARUL MOZHI	A. Arulmozhi
5.	B3514155	M.ARUNA	M. Aruna
6.	B3514156	V.CHITRA	V. Chitra
7.	B3514157	R.DEEPA LAKSHMI	R. Deepalakshmi
8.	B3514158	A.DHARANI	A. Dharani
9.	B3514159	J.FAIJULA BANU	J. Faijula
10.	B3514161	R.HARINI	ab
11.	B3514162	M.HATHIJAA BEGAM	ab
12.	B3514163	S.R.HEMAMAI	S. R. Hemamai
13.	B3514164	K.ISWARYA	K. Iswarya
14.	B3514168	S.KEERTHIGA	S. Keerthiga
15.	B3514169	S.KOUSALYA PANDI	S. Kousalya Devi
16.	B3514170	S.LAILA BANU	ab
17.	B3514171	K.LALITHA	K. Lalitha
18.	B3514172	R.LAVANYA	ab
19.	B3514174	G.LOGESHWARI	G. Logeshwari
20.	B3514173	R.N.LEELAVATHI	R.N. Leelavathi
21.	B3514175	U.MANIMALA	U. Manimala
22.	B3514176	K.MAHALAKSHMI	ab
23.	B3514177	C.MAHEESWARI	C. Maheswari
24.	B3514180	K.MANIMEGALAI	K. Manimegalai
25.	B3514181	K.MEENA	K. Meena
26.	B3514182	N.S.S MEENAKSHI	N.S.S. Meenakshi
27.	B3514184	K.MOUNICA	K. Mounica
28.	B3514185	S.MUTHU VAZHAVANTHAL	S. Muthu Vazhavanthal
29.	B3514186	V.MUTHU IRULAYEE	V. Muthu Irulayee
30.	B3514187	R.MUTHU PRIYA	R. Muthu Priya
31.	B3514178	V.MALATHI	V. Malathi
32.	B3514183	S.MOHANA PRIYA	S. Mohana Priya
33.	B3514188	R.NAGA JOTHI	R. Nagajothi

34.	B3514189	N.NAGESHWARI	N. Nageshwari
35.	B3514190	V.B.NANDHINI	V.B.Nandhini
36.	B3514191	P.PACKIYA LAKSHMI	P. Packiya Lakshmi
37.	B3514192	M.PALANI SELVI	M. Palani Selvi
38.	B3514193	P.PANDI SELVI	P. Pandi Selvi
39.	B3514194	K.PAVITHRA	K. Pavithra
40.	B3514195	P.PRIYA	P. Priya
41.	B3514196	T.PRIYA	T. Priya
42.	B3514197	C.PRIYANKA	C. Priyanka
43.	B3514198	R.PRIYATHARSHINI	R. Priyatharshini
44.	B3514199	J.RAJESHWARI	J. Rajeshwari
45.	B3514200	K.RAJESHWARI	K. Rajeshwari
46.	B3514201	N.RAMYA	N. Ramya
47.	B3514202	B.RAVINA	B. Ravina
48.	B3514203	A.REVATHI	A. Revathi
49.	B3514204	R.SANDHYA	R. Sandhya
50.	B3514205	J.SANGEETHA	J. Sangeetha
51.	B3514206	V.SANGEETHA	V. Sangeetha
52.	B3514207	M.SARANYA	M. Saranya
53.	B3514208	S.SARANYA	S. Saranya
54.	B3514209	B.SARANYA DEVI	B. Saranya devi
55.	B3514210	B.SATHYA	ab
56.	B3514212	M.SHANMUGA PRIYA	M. Shanmuga Priya
57.	B3514214	S.SUMATHI	S. Sumathi
58.	B3514215	S.SUMITRA	S. Sumitra
59.	B3514216	T.SURYA	T. Surya
60.	B3514217	M.SUDHA	M. Sudha
61.	B3514218	L.VARALAKSHMI	L. Varalakshmi
62.	B3514219	K.VASUKI	K. Vasuki
63.	B3514220	B.VINOTHINI	B. Vinothini

AMBIGA COLLEGE OF ARTS AND SCIENCE FOR WOMEN

ANNA NAGAR, MADURAI-20

DEPARTMENT OF COMMERCE WITH COMPUTER APPLICATION

III B.COM (CA) -2015-2016

PROGRAM HUMAN RIGHTS CLUB DATE 30.9.15

S.NO	REG NO	NAME	SIGNATURE
1	B3514051	R.ADHEESHWARI	R. Adheeshwari
2	B3514052	A.ANISH FATHIMA	A. Anish fathima
3	B3514053	A.A.AYISHA SERIN	A.A. Ayisha serin
4	B3514054	P.CHANDRALEKA	P. Chandraleka
5	B3514055	C.CITRA DEVI	C. Citra devi
6	B3514056	S.CTHIRA DEVI	S. Dhakshiya
7	B3514057	M.DHANA PRIYA	M. Dhana priya
8	B3514058	K.DIVYA	K. Divya
9	B3514059	G.DURGA DEVI	G. Durga devi
10	B3514060	R.GANESH WARI	R. Ganeshwari
11	B3514061	D.GAYATHRI	D. Gayathri
12	B3514062	M.HEMALATHA	M. hemalatha
13	B3514063	D.ILAKIYA	D. Ilakiya
14	B3514064	M.JANSI RANI	M. Jansi Rani
15	B3514065	P.JEYA LAKSHMI	AB
16	B3514066	M.MAHESH WARI	M. Mahesh wari
17	B3514067	G.MANI PANDI	G. Mani pandi
18	B3514068	K.MURUGESH WARI	K. Murugesh wari
19	B3514069	A.MUTHUMEENA	A. Muthu meena
20	B3514070	S.NANDHINI DEVI	S. Nandhini devi
21	B3514071	D.PADMA PRIYA	D. padma priya
22	B3514072	D.PANDIMA DEVI	D. pandima devi
23	B3514073	A.PANDI MEENA	A. pandi meena
24	B3514074	C.PANDI SELVI	C. pandi selvi
25	B3514075	P.POORNIMA	P. poornima
26	B3514076	R.PRIYANKA	R. Priyanka
27	B3514077	K.RAJA LAKSHMI	K. Raja lakshmi
28	B3514078	N.B.RAJ SHREE	N.B. Raj shree
29	B3514079	A.ROJA	A. Roja
30	B3514080	N.SAMUTHURA KANI	N. Samuthura kani
31	B3514081	R.SANGEETHA	R. Sangeetha
32	B3514082	A.SARANYA	AB
33	B3514083	M.SHARMILA BANU	M. Sharmila Banu
34	B3514084	R.SENBAGA NITHYA	R. senbaga nithya
35	B3514085	A.SIVANI THAKUR	A. Sivani thakur
36	B3514086	K.SUGANTHI	K. Suganthi
37	B3514087	S.SUGANYA	S. Suganya
38	B3514088	P.SUGUNA	AB
39	B3514089	D.SURUTHI	D. Suruthi
40	B3514090	A.SYED ALI FATHIMA	A. syed ali fathima
41	B3514091	S.R.VAISHNAVI	S.R. Vaishnavi
42	B3514092	S.VENNILA	S. Vennila
43	B3514093	R.VIDHYA	R. Vidhya
44	B3514094	R.YOGA LAKSHMI	R. yoga lakshmi
45	B3514095	R.K.YOGESHWARI	R.K. Yogeshwari

AMBIGA COLLEGE OF ARTS AND SCIENCE FOR WOMEN
ANNA NAGAR MADURAI-20
III BSC (CS)
BATCH 2015-2016

PROGRAM NAME: Human Rights club **DATE:** 30.09.20

S.NO	REG.NO	NAME	SIGNATURE
1	B3119252	T.ANITHA	T.Anitha
2	B3119253	S.ANUPRIYA	S.Anupriya
3	B3119254	R.ANUSUYA@ANUJA	Anupriya
4	B3119255	R.AYISHA PARVEEN	R.Ayisha Parveen
5	B3119256	M.DHIVYA	Dhivya
6	B3119257	K.DIVYA	K.Divya
7	B3119258	V.DIVYABHARATHI	Divya
8	B3119259	B.DURGA DEVI	B.Durgadevi
9	B3119260	G.DURGA DEVI	Durga.
10	B3119262	B.JEYA PRATHA	B. Jeya Pratha
11	B3119264	R.KANIMOZHI	KaniMozhi
12	B3119267	P.LAVANYA	P. Lavanya
13	B3119268	A.MAHALAKSHMI	A. Mahalakshmi
14	B3119269	B.MAHALAKSHMI	B. Mahalakshmi
15	B3119270	K.MEGALA	K.Megala
16	B3119271	K.MITHRA	ABSENT
17	B3119272	J.NITHYA	Nithya
18	B3119273	H.NIVETHA	H. Nivetha
19	B3119275	M.PARVATHAVARDHINI	Parvathi
20	B3119276	P.POORNIMA	P. Poornima
21	B3119277	T.J.POORNIMA	T. J. Poornima
22.	B3119278	E.PRERANA	E. Prerana
23.	B3119279	P.PRIYA	P. Priya
24.	B3119280	M.RAJALAKSHMI	M. Rajalakshmi
25.	B3119281	P.SAKTHEESWARI	Saktheeswari
26.	B3119283	M.SARANYA	M. Saranya
27.	B3119284	R.SARANYA	R. Saranya.
28.	B3119285	M.J.SARUMATHI	M. J. Sarumathi
29.	B3119286	D.SELVAMEENA	D. Selvameena
30.	B3119287	R.SOUNDARYA	R. Soundarya
31.	B3119288	L.K.SRIDEVI	L.K. Sridevi
32.	B3119289	N.SUBHA	N. Subha
33.	B3119290	S.SUBHA	S. Subha
34.	B3119291	T.G.SUSHMITHAMAI	T. G. Sushmithamai
35.	B3119292	S.D.UMA	S.D. Uma
36.	B3119293	R.USHARANI	R. Usharani
37.	B3119294	B.VAITHEESWARI	B. Vaitheeswari
38.	B3119295	S.VANMATHI	S. Vanmathi
39.	B3119297	P.VIJAYALAKSHMI	Vijayalakshmi
40.	B3119298	M.VINITHA MUTHU	M. Vinitha
41.	B3119299	V.S.ABIRAMI	V. S. Abirami

AMBIGA COLLEGE OF ARTS AND SCIENCE FOR WOMEN
ANNA NAGAR MADURAI-20
III BCA
BATCH 2015-2016

PROGRAM NAME: Human Rights club **DATE:** 30.09.2015

S.NO	REG.NO	NAME	SIGNATURE
1.	B3119151	S.APARANA	S. Aparana
2.	B3119152	P.ASWINI	P. Aswini
3.	B3119153	R.INDHUMATHI	R Indhumathi
4.	B3119154	R.JEYADURGA	R.Jeyadurga
5.	B3119155	P.Y.KANAGAVALLI	P.Y.Kanagavalli
6.	B3119156	N.MAHABOOBBEGUM	N. Mahaboobbegum
7.	B3119158	S.MUTHEESWARI	S. Mutheeswari
8.	B3119159	R.NANDHINI	R. Nandhini
9.	B3119160	J.NISHA	J. Nisha.
10.	B3119161	K.RAMYA	K. Ramya
11.	B3119162	S.RANJANI	S. Ranjani
12.	B3119163	N.REVATHI	N. Revathi
13.	B3119164	M.J.SHARMILA	M.J. Sharmila.
14.	B3119165	M.SORNAMUKHI	M. Sornamukhi
15.	B3119166	N.SUNDARESWARI	N. Sundari
16.	B3119167	R.THARANI	R. Tharani
17.	B3119168	G.VANITHA	G. Vanitha.
18.	B3119169	D.VENNILA	D. Vennila.
19.	B3119170	G.VENNILA	G. Venn

AMBIGA COLLEGE OF ARTS AND SCIENCE FOR WOMEN

(AFFILIATED TO MADURAI KAMARAJ UNIVERSITY)

ANNA NAGAR, MADURAI-625 020, TAMIL NADU.

www.ambigacollege.com

DEPARTMENT OF MATHEMATICS

PROGRAMME NAME: Human Rights club III B.SC MATHEMATICS DATE: 30.09.2015

S.No	Register No	Name	Signature
1	B2119701	T.ALAGU RANI	
2	B2119702	A.ANITHA	Absent
3	B2119703	R.ANUSUYA	Absent
4	B2119704	T.BENAZER BEGAM	
5	B2119705	T.CHITRA	
6	B2119706	M.DEVIKA	
7	B2119707	B.JEEVA	
8	B2119708	K.JEYAPRATHA	
9	B2119709	R.KARTHIGA	
10	B2119710	T.KARTHIGA	
11	B2119711	G.R.LAKSHMI PRIYA	
12	B2119712	R.LAKSHMI PRIYA	
13	B2119713	S.MAHESWARI	
14	B2119714	P.MATHUBAVANI	
15	B2119715	B.MUTHUSELVI	
16	B2119716	M.NANDHINI	Absent
17	B2119717	S.NITHYA	
18	B2119718	B.NIVETHA	
19	B2119719	P.PANDESSWARI	Absent
20	B2119720	K.PANDISELVI	Absent
21	B2119721	R.PRIYA	
22	B2119722	R.PRIYANKA	
23	B2119723	K.PUNITHA	
24	B2119724	A.REVATHI	Absent
25	B2119725	K.P.REVATHY	Absent
26	B2119726	G.SANGAVI	
27	B2119727	S.SANTHANA PRIYA	
28	B2119728	K.SARASWATHY MOYAMMAL	
29	B2119729	B.SHANMUGAPRIYA	
30	B2119730	R.SHANTHI	Absent
31	B2119731	P.SHOPANA	
32	B2119732	M.SITHARA	
33	B2119733	M.SIVASNKARI	Absent
34	B2119734	G.SUDHA	
35	B2119735	M.TAMILMANI	

36	B2119736	K.TAMIL SELVI	Absent
37	B2119737	P.UDHAYA	Udhaya
38.	B2119738	P.VAISHNAVI	Absent
39	B2119739	B.VANNISWARI	Vanniswari
40	B2119740	S.VINITHA	vinitha
41	B2119741	M.YOGESWARI	Absent
42	B2119742	C.KAYALVIZHI	C. Kayalvizhi

AMBIGA COLLEGE OF ARTS AND SCIENCE FOR WOMEN
(AFFILIATED TO MADURAI KAMARAJ UNIVERSITY)
ANNA NAGAR, MADURAI-625 020, TAMIL NADU.
DEPARTMENT OF PHYSICS-(2015-2016)

HUMAN RIGHT CELL

PROGRAM: Human Rights club

DATE: 30/09/2015

Sl. No.	Register Number	Name of the Student	Signature
1.	B3119602	B.Anbu Selvi	B.Anbu selvi
2.	B3119603	G.Arul Selvi	G.Arul Selvi
3.	B3119604	M.Aruna Devi	M.Aruna devi
4.	B3119605	A.Devi	A.Devi
5.	B3119606	M.Dhivya	M.Divya
6.	B3119607	B.Dhivya	B.Dhivya
7.	B3119608	M.Gowsalya	M.Gowsalya
8.	B3119609	K.Gurupriya	K.Gurupriya
9.	B3119608	M.Gowsalya	M.Gowsalya
10.	B3119611	K.Maheswari	K.Maheswari
11.	B3119612	G.Mala	G.Mala
12.	B3119613	B.Murugeshwari	B.Murugeshwari
13.	B3119614	K.Navanitha	K.Navanitha
14.	B3119615	G.Nivetha	G.Nivetha
15.	B3119616	S.Priyadharshini	S.Priyadharshini
16.	B3119618	M.Sarojini	M.Sarojini
17.	B3119619	S.Shanthini	S.Shanthini
18.	B3119621	G.Supriya	G.Supriya
19.	B3119622	T.Suriya	T.Suriya
20.	B3119623	G.Thilagavathi	G.Thilagavathi
21.	B3119624	C.Vanmathi	C.Vanmathi
22.	B3119625	S.Vinothini	S.Vinothini

PRINCIPAL


EDMI NOTE 5 PRO
DUAL CAMERA

✆ 0452 - 2535613, 2533751

AMBIGA COLLEGE OF ARTS AND SCIENCE FOR WOMEN

(Affiliated to Madurai Kamaraj University)

AMBIGA CAMPUS, ANNA NAGAR, MADURAI - 625 020.

(Estd. under Dr. S. Solamalai Thevar - Pappathi Ammal Educational Trust.)

Date :

HUMAN RIGHTS CLUB

To

Dr. Y. Natarajan,

Associate Professor,

Madura College,

Madurai.

Respected Sir,

Sub: Requisition Letter for Human Rights Programme- Reg.

It is a honour and privilege for us to invite you for the Guest Lecture on 30/09/201 from 1.30 P.M to 3.00 P.M at A.M. Hall in our College Campus. Kindly give your acceptance fo the above date.

Thanking you

Head of the department

Principal

HUMAN RIGHTS CLUB

To

Dr. Y. Natarajan,

Associate Professor,

Madura College,

Madurai.

Respected Sir,

Sub: Requisition Letter for Human Rights Programme- Reg,

It is a honour and privilege for us to invite you for the Guest Lecture on 30/09/2014 from 1.30 P.M to 3.00 P.M at A.M. Hall in our College Campus. Kindly give your acceptance for the above date.

Thanking you

Head of the department

Accepted

Dr. Y. N

Principal

AMBIGA COLLEGE OF ARTS AND SCIENCE FOR WOMEN

ANNA NAGAR, MADURAI-20

CIRCULAR-STUDENTS

DATE: 29.09.2014

All III year students are informed to attend the Guest Lecture. Topic on "**Roles of women in Human Rights**" has been arranged in the A.M. Hall at 1.30 P.M. to 3.00 P.M on 30.09.2014. All are requested to attend the program without fail.

HOD

PRINCIPAL

AMBIGA COLLEGE OF ARTS AND SCIENCE FOR WOMEN

(Affiliated to Madurai Kamaraj University)

Anna Nagar, Madurai – 625 020.

DEPARTMENT OF COMMERCE WITH COMPUTER APPLICATION

Organizes the guest lecture

"Roles of women in Human Rights"

On 30th September 2014 by 1.30 pm at A.M.Hall

Dr.S.SOLAMALAI

Founder, Ambiga Educational Trust

Presides over the function

In the presence of

Mrs.S.KANAGAMBAL

Correspondent

Dr. Y. Natarajan,

Associate Professor, Madura College,

Will be the chief guest

Dr.S.A.Razeeda **M.Shanthi**

Principal **Hod/ Bcom (CA)**

AGENDA

Prayer Song

Welcome Address : Mrs.S. Jeyamary

Head, Department of B.com (CA)

Honouring the Chief Guest : Mrs. R. Sobana

Chief Guest Address : Dr. Y. Natarajan

Associate Professor

Vote of thanks : K. Dhivya

III B.Com CA

National Anthem

AMBIGA COLLEGE OF ARTS AND SCIENCE FOR WOMEN

ANNA NAGAR,MADURAI

DEPARTMENT OF TAMIL

III TAMIL

PROGRAMME: Human Rights club DATE:30.09.2014

S.NO	REG.NO	NAME	SIGNATURE
1	B2236352	S.ALAGUVIVETHA	S. Alaguvivetha
2	B2236353	M.BACKIYA LAKSHMI	M. Backiya Lakshmi
3	B2236355	M. ILAKKIYA	M. Ilakkiya
4	B2236357	K.KALEESWARI	K. Kaleeswari
5	B2236358	K.KALIYAMMAL	K. Kaliyammal
6	B2236359	J.KAMU PRIYA	J. Kamupriya
7	B2236362	N.MEENA	N. Meena
8	B2236363	M.MEENAKSHI	M. Meenakshi
9	B2236364	K.NAGA POORANI	K. Naga Poorani
10	B2236369	T.SEETHA	T. Seetha
11	B2236370	J.SUGANYA	J. Suganya
12	B2236371	R.SUGANYA	R. Suganya
13	B2236375	C.RATHIKA	C. Rathika

HOD:

PRINCIPAL:

AMBIGA COLLEGE OF ARTS AND SCIENCE FOR WOMEN

ANNA NAGAR, MADURAI-20

DEPARTMENT OF ENGLISH

III YEAR NAME LIST

2014-2015

PROGRAMME: HUMAN RIGHTS **DATE: 30.09.2014**

S.NO	REGISTER NUMBER	STUDENT NAME	SIGNATURE
1.	B22362201	AMUTHA.K	K. Amutha.
2.	B22362202	ANITHA.S	S. Anitha
3.	B22362203	ANU PRIYA.P	Anupriya. P
4.	B22362204	ARUMUGAJOTHI.P	P. Arumugajothi
5.	B22362205	BANU.A	A. Banu
6.	B22362206	BEEMA BANU.N	Beema Banu. N
7.	B22362207	BHUVANESHWARI.T	T. Bhuvaneshwari
8.	B22362208	DHANALAKSHMI.M	M. Dhanalakshmi.
9.	B22362209	DHANAPAKIYAM.M	M. Dhanapakiyam
10.	B22362210	DHANYA SELVI.K	K. Dhanya Selvi
11.	B22362211	DIVYA BHARATHI.M	M. Divya Bharathi
12.	B22362212	DIVYA.S	S. Divya
13.	B22362213	GEETHA.D	D. Geetha
14.	B22362214	ILAKKIYA.C	Ilakkiya. C
15.	B22362215	INDURANI.V	V. Indurani
16.	B22362216	JEYA CHITHRA.P	P. Jeya chithra
17.	B22362217	JOTHI PRIYA.S	S. Jothi priya
18.	B22362218	KALAI SELVI.K	K. Kalai selvi
19.	B22362219	KALAMATHI. V	V. Kalamathi
20.	B22362220	KASTHURI.G	G. Kasthuri
21.	B22362222	KAVERI.T	Kaveri T
22.	B22362223	KAVITHA.C	C. Kavitha
23.	B22362224	KAVITHA.K	K. Kavitha.
24.	B22362225	MAHA DEVI.S	S. Mahadevi
25.	B22362226	MAHESWARI.P	Maheswari. P
26.	B22362227	MALARKODI.P	P. Malarkodi
27.	B22362228	MARI.S	S. Mari
28.	B22362229	MEHALA.A	A. Mehala
29.	B22362233	MUNEESWARI.K	K. Muneeswari
30.	B22362234	MUNEESWARI.S	S. Muneeswari

31.	B22362235	MUTHUSELVI.P	P. Muthu...
32.	B22362236	MUTHUMARI.P	muthumari.P
33.	B22362237	NAGA LAKSHMI.P	P. Naga lakshmi
34.	B22362238	NALINI.S	Nalini S
35.	B22362241	NATHIYA.S	S. Nathiya
36.	B22362243	PADMA PRIYADHARSHINI.N	N. Padma priyadharshi
37.	B22362244	PANDI MEENA.S	S. Pandimeena
38.	B22362245	PETCHYAMMAL.P	P. Petchyammal
39.	B22362246	POTHUPONNU.P	P. Pothuponnu
40.	B22362247	PRADEEPA.A.P	Pradeepa A.P
41.	B22362248	RADHI MEENA.M	Radhi Meena M
42.	B22362249	RAJESWARI.S	S. Rajeswari
43.	B22362250	RAMYA.M	M. Ramya
44.	B22362251	RANJITHA.G	Ranjitha G
45.	B22362253	RANJITHA.R	R. Ranjitha
46.	B22362254	SANGEETHAT.S	Sangeetha S
47.	B22362255	SANTHIYA.M	M. Santhiya
48.	B22362256	SASIKALA.G	G. Sasikala
49.	B22362257	SATHYA.S	S. Sathya
50.	B22362258	SHARMILA.G	C. Sobana
51.	B22362259	SOBANA.C	Sobana C
52.	B22362260	SINDHUJA.R	R. Sindhuja
53.	B22362261	SIVARANJANI.J	J. Sivaranjani
54.	B22362262	SOUNDHARYA.P	P. Soundarya
55.	B22362263	SUGANTHI.P	Suganthi P
56.	B22362264	SUGANYA.K	K. Suganya
57.	B22362265	SURUTHI PRABHA.B	B. Suruthi Prabha
58.	B22362266	THENMOZHI.K	K. Thenmozhi
59.	B22362267	USHA.M	M. Usha
60.	B22362268	VANITHA.R	R. Vanitha
61.	B22362269	VEERU.U	Veeru U
62.	B22362270	VENKADESWARI.C	C. Venkadeswari
63.	B22362271	VIDHYA MALAR.R	R. Vidhyamalar
64.	B22362265	VINODHINI.D	D. Vinodhini
65.	B2236243	YUVARANI.A	A. Yuvarani

HOD/ENGLISH

PRINICIPAL

AMBIGA COLLEGE OF ARTS AND SCIENCE FOR WOMEN
(AFFILIATED TO MADURAI KAMARAJ UNIVERSITY)
ANNA NAGAR, MADURAI-625 020, TAMIL NADU.
HUMAN RIGHTS CELL
DEPARTMENT OF COMMERCE

III B.COM (2014 - 2015)

PROGRAM: Human Rights club DATE: 30/9/14

S.NO	REGISTER NUMBER	NAME	SIGNATURE
1.	B2515051	M.AARTHI	M. Aarthi
2.	B2515052	S.ABINAYA	S. Abinaya
3.	B2515054	M.ALAGUSELVI	M. Alaguselvi
4.	B2515056	R.ARCHANA DEVI	R. Archanadevi
5.	B2515057	S.ARULMOZHI	S. Arulmozhi
6.	B2515058	M.BENASERBAGAM	M. Benaser Begam
7.	B2515060	K.DIVYA BHARATHI	K. Divya Bharathi
8.	B2515061	M.DURGA DEVI	M. Durga Devi
9.	B2515062	G.EVEKA	G. Eveka
10.	B2515063	R.GURULAKSHMI	R. Gurulakshmi
11.	B2515064	K.INDUMATHI	K. Indumathi
12.	B2515066	K.ISWARYA	K. Iswarya
13.	B3514151	S.ANANDHA VALLI	S. Anandhavalli
14.	B2515067	R.JAYANTHI	R. Jayanthi
15.	B2515068	S.JOTHIPRIYA	
16.	B2515069	G.KALAIYARASI	G. Kalaiyarasi
17.	B2515070	K.KALEESWARI	K. Kaleeswari
18.	B2515071	B.KARTHIK PRIYA	B. Karthik Priya
19.	B2515072	T.KARTHIYAPRIYA	T. Karthiyapriya
20.	B2515073	A.KOKILA	A. Kokila
21.	B2515074	J.LAKSHMI PRIYA	J. Lakshmi Priya
22.	B2515076	P.MARUTHUPANDIYAMMAL	P. Maruthupandiyammal
23.	B2515077	M.NANDHINI DAYANA	M. Nandhini Dayana
24.	B2515079	A.NIMMY PRATHANA	A. Nimmy Prathana
25.	B2515080	K.NIRMATHA	K. Nirmatha
26.	B2515081	L.PANJAMMAL	L. Panjammal
27.	B2515082	U.PANDISELVI	
28.	B2515083	A.PANDISELVI	
29.	B2515084	K.PAVITHRA	K. Pavithra
30.	B2515085	M.PAVITHRA	M. Pavithra
31.	B2515086	M.PRITHIKA	M. Prithika
32.	B2515087	A.PRIYA	
33.	B2515088	B.PRIYA	B. Priya
34.	B2515089	M.PRIYA	M. Priya
35.	B2515090	M.PRIYANKA	
36.	B2515091	I.RABIYATH BASARIYA	I. Rabiyath
37.	B2515092	M.RAJALAKSHMI	M. Rajalakshmi
38.	B2515093	R.RAMUESWARI	R. Ramueswari
39.	B2515094	N.RAMYA	N. Ramya
40.	B2515095	J.RANJITHA	J. Ranjitha
41.	B2515096	M.RANJITHA	M. Ranjitha
42.	B2515097	S.ROOBIA	S. Roobia

43.	B2515098	R.SAMUNDEESWARI	
44.	B2515099	R.SANGEETHA	
45.	B2515100	P.SARANYA	
46.	B2515101	T.SARANYA	
47.	B2515102	L.SAROJINI	ab
48.	B2515103	M.SATHYA	
49.	B2515104	P.SATHYA	
50.	B2515105	B.SHANMUGAPRIYA	ab
51.	B3514194	K.PAVITHRA	
52.	B2515106	N.SANTHI	
53.	B2515107	M.SIVASANKARI	ab
54.	B2515108	K.SOWMIYA	ab
55.	B2515109	M.SOWMIYA	
56.	B2515110	S.SUBA	
57.	B2515111	B.SUGAPRIYA	
58.	B2515112	N.SUNDHARI	
59.	B2515113	M.TAMIL SELVI	
60.	B2515114	K.THANGA CHANDRA	
61.	B2515115	M.THASLEEMA	
62.	B2515117	A.VALARMATHI	
76	B2515118	P.VENI	
77	B2515119	S.VIDHYA	

AMBIGA COLLEGE OF ARTS AND SCIENCE FOR WOMEN

ANNA NAGAR, MADURAI-20

DEPARTMENT OF COMMERCE WITH COMPUTER APPLICATION

III B.COM (CA) -2014-2015

PROGRAM HUMAN RIGHTS CLUB DATE 30.9.14

S.NO	REG NO	NAME	SIGNATURE
1	B2514951	P.ABINAYA	Ab
2	B2514952	G.G.AMUTHA SRI	AB
3	B2514953	P.ANITHA	P Anitha
4	B2514954	S.ASHIFA BEGAM	S Ashifa bega
5	B2514955	M.CHANDRALEKA	M. Cha
6	B2514956	V.DIVYA	V. Divya
7	B2514957	R.DIVYA	R. Divya
8	B2514958	M.DIVYA BHARATHI	M. Divya Bharathi
9	B2514959	A.GAYATHRI	AB
10	B2514960	M.GEETHA	M. Geetha
11	B2514961	R.HEMA RANI	AB
12	B2514962	S.JEGATHA	S. Jegatha.
13	B2514963	G.KALAIVANI	G. Kalai Vani
14	B2514964	R.KANMANI	R. Kanmani
15	B2514965	K.KARPAGA PRIYA	K. Karpa
16	B2514966	M.KARTHIGA	AB
17	B2514967	C.KARTHIGAI SELVI	AB
18	B2514968	S.KEERTHANA	S. Keerthana
19	B2514969	T.KEERTHIGA	T. Keerthiga
20	B2514970	K.LAVANYA	K. Lavanya
21	B2514971	M.MANI MEGALAI	AB
22	B2514972	M.MUTHU LAKSHMI	AB
23	B2514973	A. MUTHU MARI	AB
24	B2514974	M.PACKIYA LAKSHMI	AB
25	B2514975	R.PANDI PRIYA	AB
26	B2514976	M.POORNAI	M Poorna
27	B2514977	V.PRABHA	AB
28	B2514978	K.PRIYA	K. Priya
29	B2514979	M.PRIYANKA	M. priyanka
30	B2514980	M.RAJA SARANYA	M. Raja Saranya
31	B2514981	R.RAJA SHEEMA	R Raja Sheema
32	B2514982	T.SABRINA	T. Sabrina
33	B2514983	S.SHANA	S. Shana
34	B2514984	C.SANTHIYA	C. Santhiya
35	B2514985	A.SARANYA	A. Saranya
36	B2514986	M.SARANYA	M. Saranya
37	B2514987	B.SATHYA	B. Sathya
38	B2514988	C.SUBHA SRI	C. Subha Sri
39	B2514989	R.SUGANYA	AB
40	B2514990	S.SUMITHRA	S. Sumithra
41	B2514991	T.SUNDARI	T. Sundari
42	B2514992	K.SURUTHI	K. Suruthi
43	B2514993	K.UMA MAHESHWARI	K. Uma Maheswari
44	B2514994	M.UMA RANI	M. Uma Rani
45	B2514995	S.VANITHA	S. Vanitha
46	B2514996	K.VISHNU PRIYA	K. Vishnu Priya

AMBIGA COLLEGE OF ARTS AND SCIENCE FOR WOMEN
ANNA NAGAR MADURAI-20
III BCA
BATCH 2014-2015

PROGRAM NAME: Human Rights club DATE: 30.09.201

S.NO	REG.NO	NAME	SIGNATURE
1.	B2119501	M.ABIRAMI	M. Abirami
2.	B2119502	T.DEVIKA	T. Devika
3.	B2119503	K.DHIVYA	K. Dhivya
4.	B2119504	T.DIVYA	T. Divya
5.	B2119506	K.KAVITHA	K. Kavitha
6.	B2119507	J.MERLIN CHRISTINA	J Merlin Christina
7.	B2119508	P.PRIYANKA	P Priyanka
8.	B2119509	P.SARANYA	P. Saranya
9.	B2119510	A.SAROJA DEVI	A. Saroja devi
10.	B2119512	M.SHANMUGA PRIYA	M Shanmugapriya
11.	B2119513	M.SHOBANA	M. Shobana
12.	B2119514	V.VIJAYALAKSHMI	V. Vijayalakshmi
13.	B2119515	S.VISHNUPRIYA	S. Vishnupriya

AMBIGA COLLEGE OF ARTS AND SCIENCE FOR WOMEN
ANNA NAGAR MADURAI-20
III BSC (CS)
BATCH 2014-2015

PROGRAM NAME: Human Rights club DATE: 30.09.2

S.NO	REG .NO	NAME	SIGNATURE
1	B2119601	N.ANGALEESWARI	N. Angaleeswari
2	B2119602	M.ANUSHA	M. Anusha
3	B2119603	M.ARUNA	M. Aruna
4	B2119604	E.CHITHRADEVI	E. chi
5.	B2119606	Z.FATHIMA BANU	Z. Fathima Banu
6.	B2119607	R.GAYATHRI	R gayathri
7.	B2119608	N.GEETHA	N Geetha
8.	B2119609	M.JAYALAKSHMI	m. Jayalakshmi
9.	B2119611	J.KAMATCHI	J. Kamatchi
10.	B2119614	M.KOKILA	M. Kokila
11.	B2119615	R.KRISHNA VALLI	R. krishna Valli
12.	B2119616	G.LALITHABIGAI	G. lalithabigai
13.	B2119617	R.LAVANYA	R. Lavanya
14.	B2119619	K.MAHALAKSHMI	K. Mahalakshmi
15.	B2119620	V.MAHALAKSHMI	V. Mahalakshmi
16.	B2119621	K.MUNJULA	K. Munjula
17.	B2119622	S.MARIDEVI	S. MARIDEVI
18.	B2119623	S.MARUTHAYEE	S. maruthayee
19.	B2119625	P.MENAGA	P. Menaga
20.	B2119626	T.NAGAJOTHI	T. Nagajothi
21.	B2119627	S.N.NANDHINI	S. N. Nandhini
22.	B2119628	S.NITHYAKALA	S. Nithyakala
23.	B2119629	K.PADMADEVI	K. Padmadevi
24.	B2119631	M.PARAMESHWARI	M. Parameshwari
25.	B2119632	M.PRIYA	M. Priya
26.	B2119633	K.RIZWANA BEGAM	M. Rizwana
27.	B2119634	S.SARANYA	S. Saranya
28.	B2119635	P.SEETHA	P. Seetha
29.	B2119636	T.SELVALAKSHMI	T. Selvalakshmi
30.	B2119637	N.SHOBANA	N. Shobana
31.	B2119638	P.SIMALA	P. Simala
32.	B2119639	S.SIVASAKTHI	S. Sivasakthi
33.	B2119640	S.SUBASRI	S. Subasri
34.	B2119642	C.VALARMATHI	C. valarmathi
35.	B2119643	G.VALARMATHI	G. valarmathi
36.	B2119644	P.VASANTHA	P. Vasantha
37.	B2119645	Z.ASRATHAPASUM	Z. Asrathapasum

AMBIGA COLLEGE OF ARTS AND SCIENCE FOR WOMEN

(AFFILIATED TO MADURAI KAMARAJ UNIVERSITY)

ANNA NAGAR, MADURAI-625 020, TAMIL NADU.

www.ambigacollege.com

DEPARTMENT OF MATHEMATICS

PROGRAMME NAME: Human Rights club **III B.SC MATHEMATICS** **DATE:** 30.09.2014

S.No	Register No	Name	Signature
1	B1119551	A.A.Aamina	Absent
2	B1119552	R.Abinaya	R. abinaya
3	B1119553	B.Abirami	B. Abirami
4	B1119554	M.Abirami	M. Abirami
5	B1119555	K.Anu	K. Anu
6	B1119556	P.Chitra	P. chitra
7	B1119557	M.Deepa	Absent
8	B1119558	S.Devi	S Devi
9	B1119559	M.Divya	Absent
10	B1119560	S.Gayathri Devi	S. Gayathri Devi
11	B1119561	A.Gokila	A. Gokila
12	B1119562	R.Indira	
13	B1119563	R.Meenakshi Sundari	R. Meenakshi Sundari
14	B1119564	C.Mohana	Absent
15	B1119565	S.Muthu Rani	S. Muthu Rani
16	B1119566	R.Nandhini	R. Nandhini
17	B1119567	S.Nandhini	S. Nandhini
18	B1119568	M.Nathiya	M. Nathiya
19	B1119569	M.Nithya	
20	B1119570	A.Nivetha	A. Nivetha
21	B1119571	P.Pandiselvi	P. PANDI SELVI
22	B1119572	P.Pandi Devi	P. Pandiselvi
23	B1119573	M.Pandimeena	M. Pandimeena
24	B1119574	S.Pavithra	S. Pavithra
25	B1119575	N.Pragatheeswari	N. Pragatheeswari
26	B1119576	S.Rajalakshmi	S. Rajalakshmi
27	B1119577	E.Rajeeswari	E. Rajeeswari
28	B1119578	S.Ranjitha	S. Ranjitha
29	B1119579	S.Saravana Priya	S. Saravana Priya
30	B1119580	S.Soniyagandhi	S. Soniyagandhi
31	B1119581	A.Sudha	A. Sudha
32	B1119582	G.Suganya	G. Suganya
33	B1119583	N.Sukanya	N. Suganya
34	B1119584	V.Theivalingam	V. Theivalingam
35	B1119585	R.Uteeswari	Absent
36	B1119586	K.Vengateswari	K. Vengateswari
37	B1119587	P.Vijayasanthi	P. Vijayasanthi


5 PRO
MERA